

West Elevation

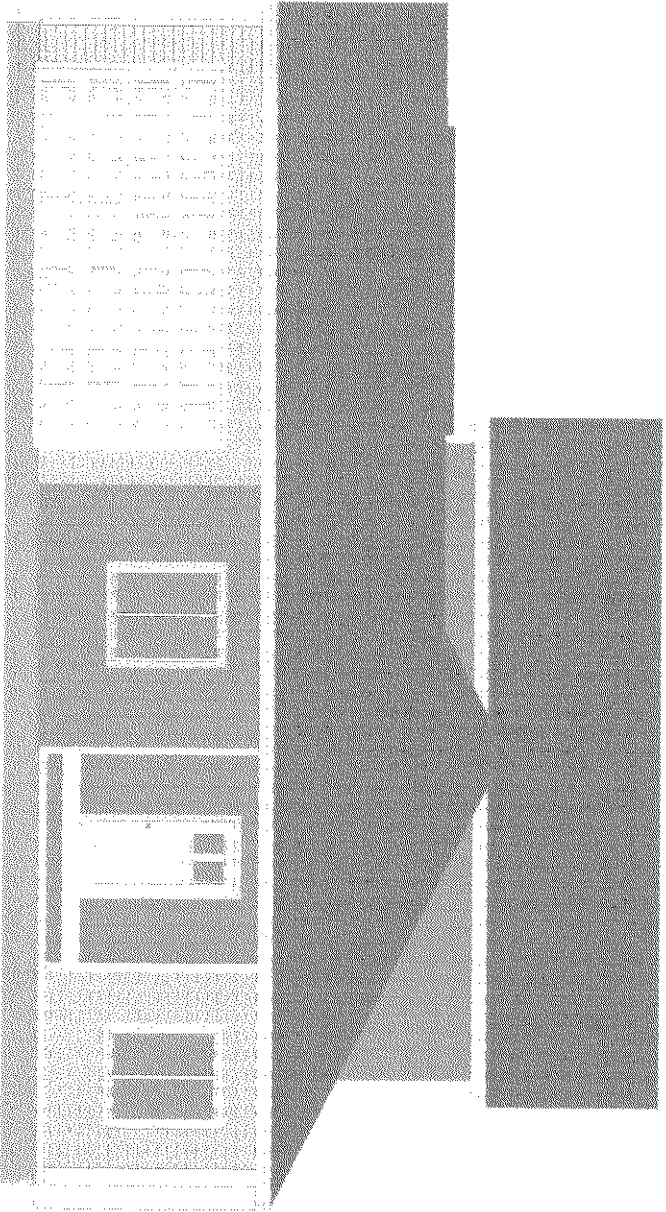

North Elevation

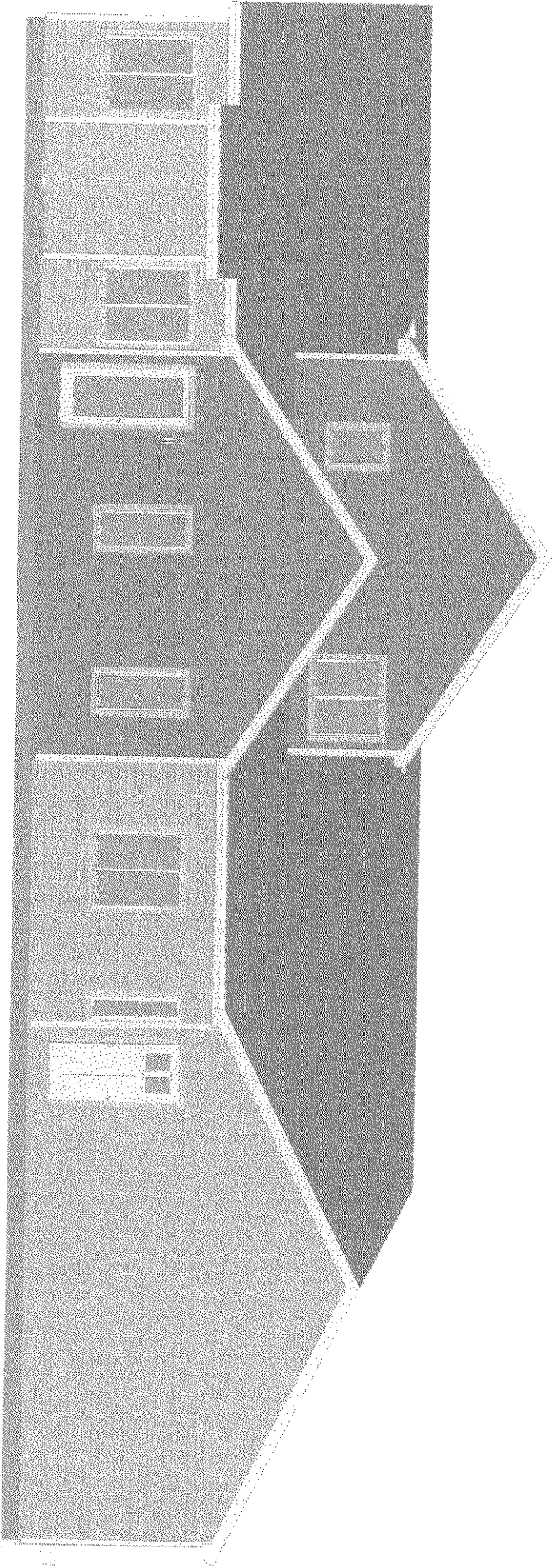

East Elevation

West Howard Avenue

Howard Avenue Project Site Plan

4229 West Howard Avenue

First Floor

Scale: 1/8" = 1'-0"



Front Yard Setback

South 43rd Street

Side Yard Setback

Side Yard Setback

Rear Yard Setback

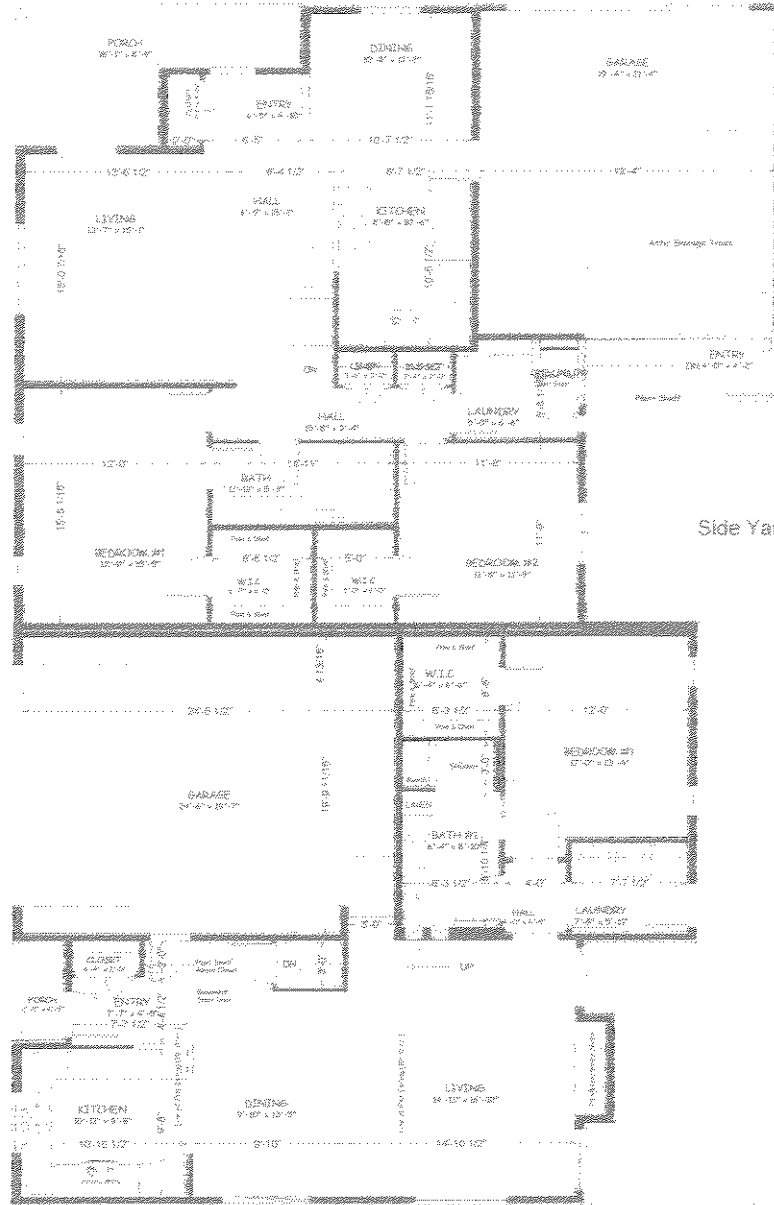

LIVING AREA
2267 sq ft

LOT COVERAGE
3388 sq ft
(Approximately 35%)

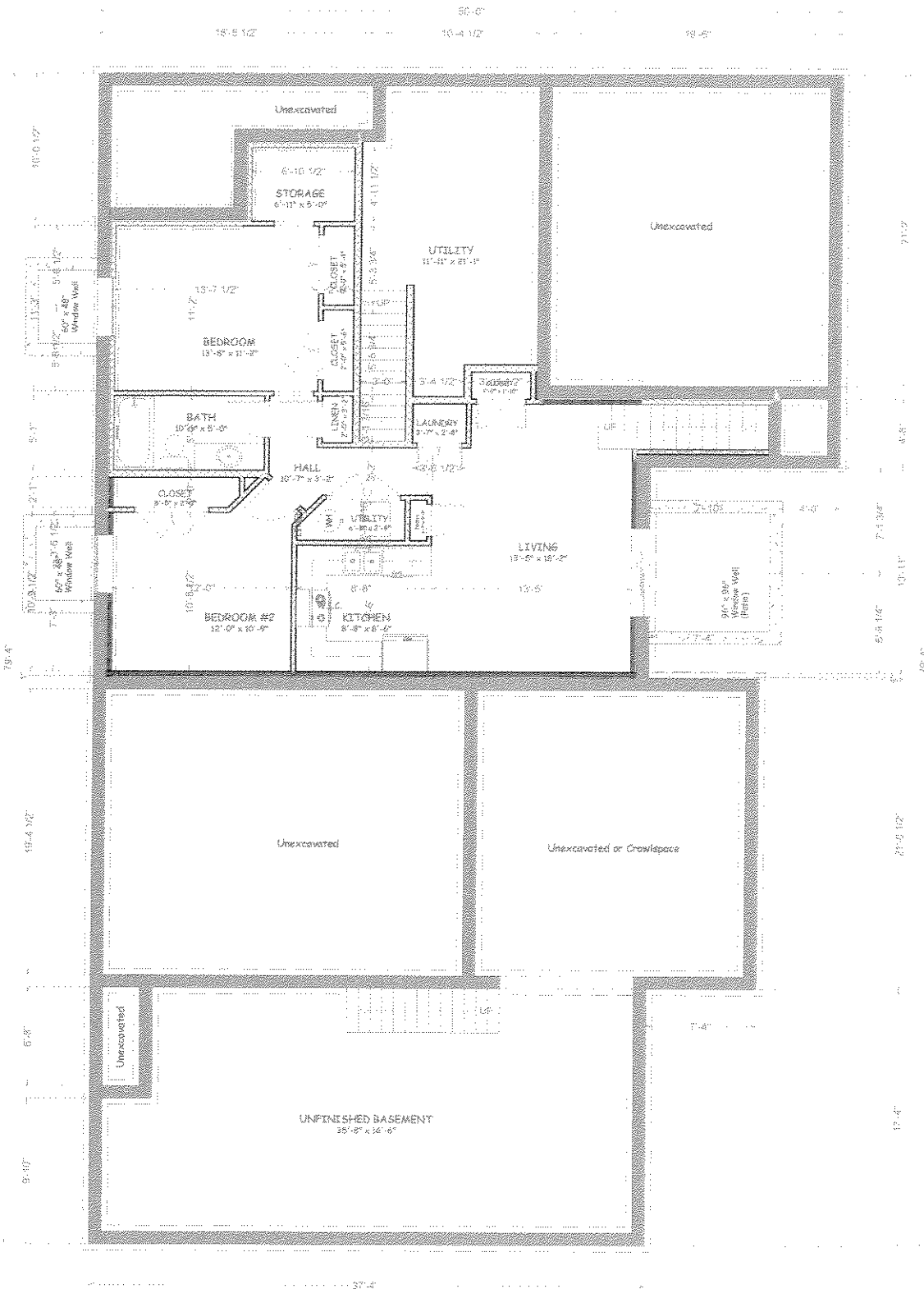

Basement/Foundation Plan

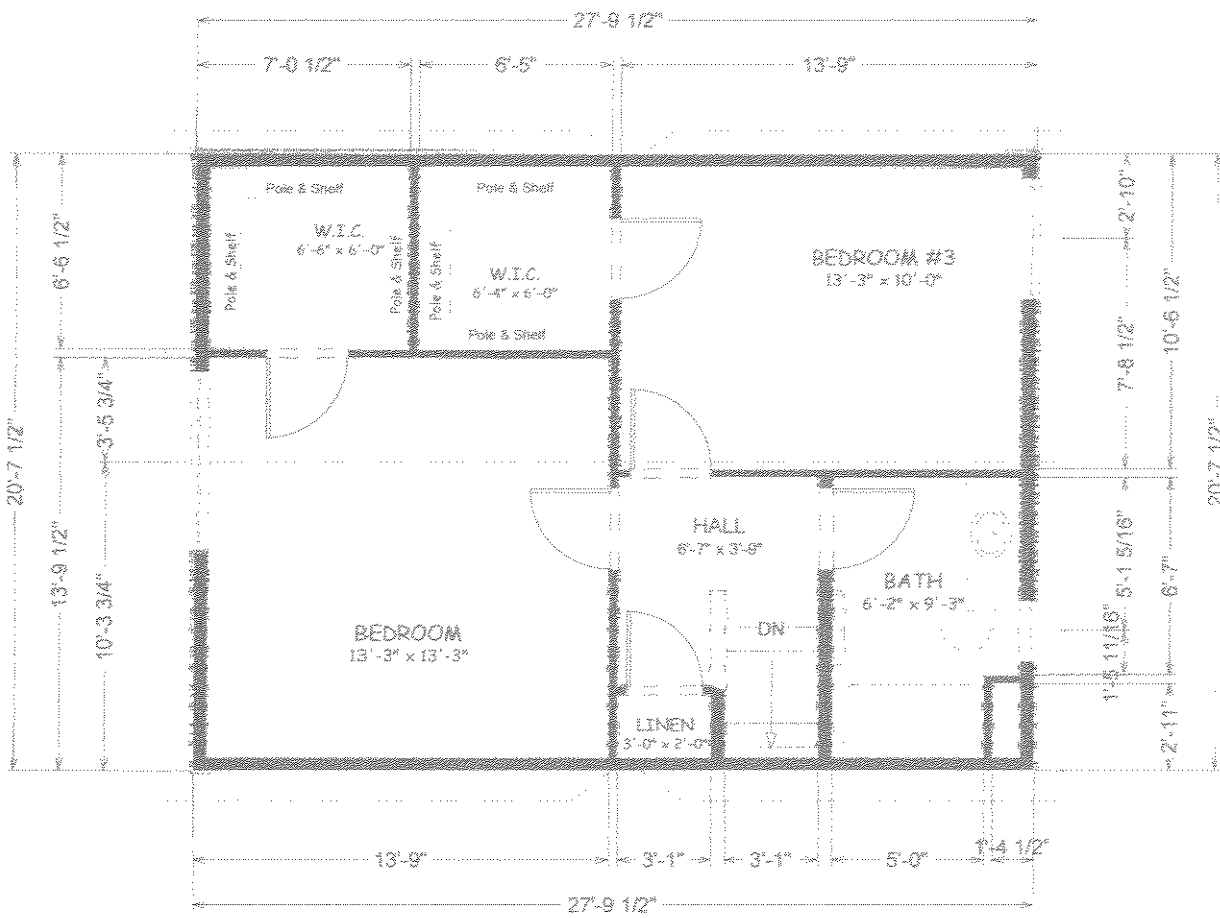

Second Floor

PLAT OF SURVEY

LOCATION: 4229 West Howard Avenue, Milwaukee, Wisconsin

LEGAL DESCRIPTION: That part of the Northwest 1/4 of Section 24, Township 6 North, Range 21 East, in the City of Milwaukee, Milwaukee County, Wisconsin, bounded and described as follows: Commencing at the Northwest corner of the said 1/4 Section; thence South along the West line of said 1/4 Section 174.34 feet to a point; thence East on a line 127.50 feet to a point; said point being 174.72 feet South of the North line of said 1/4 Section; thence North on a line parallel to the West line of said 1/4 Section 174.72 feet to a point in the North line of 1/4 Section; thence West along the North line of said 1/4 Section 127.50 feet to the place of beginning, reserving there-from both the Northerly 55 feet and the Westerly 55 feet for highway purposes.

February 8, 2010

West Howard Avenue

Survey No. 102442

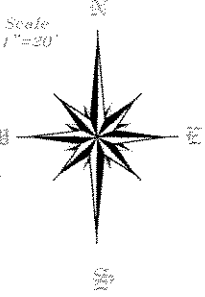
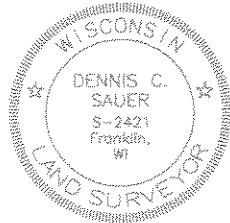
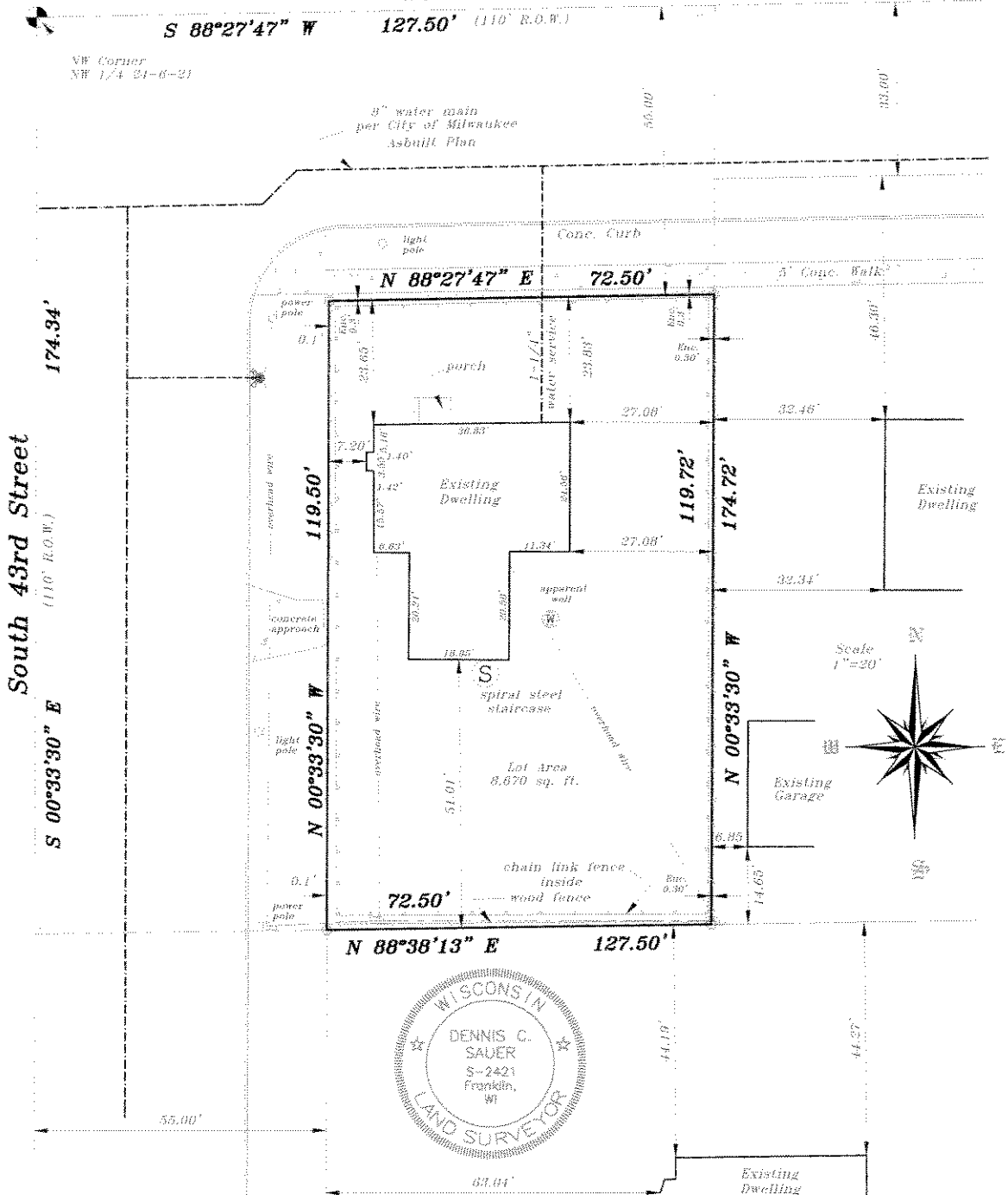

METROPOLITAN SURVEY SERVICE, INC.
REGISTERED LAND SURVEYORS AND CIVIL ENGINEERS
5307 S. 92ND STREET, SUITE 140, HALES CORNERS, WI 53130
PH. (414) 529-5380 FAX (414) 529-9787
email address: survey@bizwi.r.com

I HEREBY CERTIFY THAT I HAVE SURVEYED THE ABOVE DESCRIBED PROPERTY AND THAT THE ABOVE MAP IS A TRUE REPRESENTATION THEREOF AND SHOWS THE SIZE AND LOCATION OF THE PROPERTY. ITS EXTERIOR BOUNDARIES, THE LOCATION OF ALL VISIBLE STRUCTURES AND DIMENSIONS OF ALL PRINCIPAL BUILDINGS THEREON, BOUNDARY FENCES, APPARENT EASEMENTS AND ROADWAYS AND VISIBLE ENCROACHMENT, IF ANY.

THIS SURVEY IS MADE FOR THE EXCLUSIVE USE OF THE PRESENT OWNERS OF THE PROPERTY, AND ALSO THOSE WHO PURCHASE, MORTGAGE, OR GUARANTEE THE TITLE THERETO WITHIN ONE (1) YEAR FROM THE DATE HEREOF.

SIGNED _____
Dennis C. Sauer
Registered Land Surveyor S-2421

* --- Denotes Iron Pipe Found
o --- Denotes Iron Pipe Set