

April 11, 2005

Sheila Milton  
2521 N. 37<sup>th</sup> St.  
Milwaukee, WI 53210

CITY OF MILWAUKEE  
2005 APR 14 PM 3:22  
RONALD L. LEONARD  
CITY CLERK

I Sheila Milton resident/owner  
of 2521 N. 37<sup>th</sup> St. Milwaukee, WI 53210.

Would like to appeal the decision  
denying the claim to my property.

Sheila Milton  
(414) 442-5780 Home  
(414) 736-7665 Cell

To: City Clerk  
At: Claims  
200 E. Wells St., Room 205  
Milwaukee, WI 53202-3567

CITY OF MILWAUKEE  
2005 FEB 23 PM 4:23  
RONALD E. LEONHARDT  
CITY CLERK

From: Sheila Milton  
2521 N. 37<sup>th</sup> St  
Milwaukee, WI 53210

On Tuesday November 16, 2004 between the time of 9:30 p.m. and 10:00 p.m. I noticed my flood lights on the side of my property 2521 N 37<sup>th</sup> St had come on. A young man had jumped over my fence while being chase by several Milwaukee Police officers who also entered the yard by jumping over the fence and exiting out off the rear side. During the time of this incident both front and back gates were damaged causing them to be knocked of track, which has to be replaced (pictures enclosed). you will also see that some of my landscape lights were damaged during this chase by M.P.D. to apprehend the suspect. These fixtures were purchased at Home depot 11071 W National Av West Allis, WI. A total of eights lights were damaged two lights in a box for the price of \$16.97. I Sheila Milton would like some justice for the damages done to my property. Also enclosed are estimates of damages to both front and rear fence.

Cc; SHEILA MILTON

*Sheila Milton*

*Work # (414) 256-8253*

*Cell # (414) 736-7665*

*Home # (414) 442-5780*

OFFICE OF  
CITY ATTORNEY

2005 FEB 24 PM 3:50

CITY OF MILWAUKEE  
RECEIVED

517-8335

### INFORMATION AND RESOURCES FOR CRIME VICTIMS

Crime victims, and in some instances family members, are granted the following rights by state law:

- To receive protection from the offender throughout the criminal justice process.
- Assistance with an employer to minimize your loss of pay resulting from your cooperation with the criminal justice system.
- The prompt return of property when it is no longer needed by law enforcement as evidence.
- Information regarding financial restitution, compensation and other services.
- A speedy disposition of the criminal case.
- Be notified of court proceedings and hearings.
- To be accompanied to court by a service provider, have a separate waiting area and receive a witness fee for appearances in court.
- Communication with the District Attorney, criminal or juvenile court judge, victim or defendant's counsel, or juvenile court regarding the possible outcomes of the case.
- Provide a statement to the court at the time of disposition of the case, or parole of the offender, detailing the economic, psychological and physical impact of the crime.
- Be notified of parole hearings and release of the offender.
- In some cases, to request HIV testing of the offender and disclosure of results.

### CRIME VICTIM COMPENSATION

The Crime Victim Compensation Program may be available to help you pay for out-of-pocket expenses not covered by any insurance (such as medical bills and lost wages) which directly result from the crime even if there is no arrest or conviction. It is not available for property damage or loss. For information and applications contact:

Wisconsin Department of Justice  
Crime Victim Compensation Program  
P.O. Box 7951 Madison, WI 53707-7951  
(800) 446-4544

For information and referrals to service agencies available for assistance please contact:  
**HELPLINE:**  
(414) 271-3123 24 Hours

Please contact Victim Witness Services at 278-4667 for a complete list of rights and how to exercise them.

043363007  
PV-17 07/04 MILWAUKEE POLICE DEPARTMENT  
CRIME VICTIM RESOURCES

Contact Officer: P.O. TORRES

Incident Number: \_\_\_\_\_

Incident Date: 11-16-04

District / Unit: 3

Shift Hours: 4 PM - 12 AM

Phone Number: 935-7234

The Contact Officer is your primary source for general information regarding the investigation as well as arrests and the status of property in police custody.

If an **ADULT** has been arrested in this case you may contact the Milwaukee County Criminal Justice Facility, 949 N. 9th Street, Milwaukee, WI 53233, Inmate Information (414) 226-7070, to determine if that **ADULT** is in custody.

If an **ADULT** is arrested and the case is referred to the District Attorney's Office for prosecution you will be contacted by the Victim Witness Unit regarding your rights. You may contact the District Attorney's Office at Milwaukee County District Attorney's Office, 821 W. State Street Room 612, Milwaukee, WI 53233, Victim Witness Services (414) 278-4667.

If a **JUVENILE** is arrested, contact: Milwaukee County Children's Court Center, Juvenile Detention, 10201 W Watertown Plank Rd, Wauwatosa, WI 53226, (414) 257-7719 to determine if that **JUVENILE** is in custody. Please allow time for transport. If the **JUVENILE** is held and the case is prosecuted you will be contacted by the Victim Witness Unit regarding your rights.

If a **JUVENILE** is arrested, but not taken to the Detention Center, the police will be forwarding the reports to the Juvenile Intake Unit. Please note that these reports will be forwarded within two weeks. If you wish to exercise your rights to communicate with the Intake Worker please contact: Milwaukee County Children's Court Center, 10201 W. Watertown Plank Rd, Wauwatosa, WI 53226 (414) 257-7834.

Agencies in the criminal justice system will make a good faith attempt to contact you, and assist you in exercising your rights as a crime victim throughout the justice process. However, if you have questions or concerns please use the resources contained on this sheet to seek information in a timely fashion or call the contact officer above for assistance. Please notify the contact officer of any changes in your address or telephone number.

If you are subjected to threats or intimidation because of your cooperation with the police or prosecutors on this case please contact the Milwaukee Police Department (414) 933-4444.

IF YOU ARE IN IMMEDIATE DANGER CALL 9-1-1

City Clerk - 286-2221  
City Attorney - 286-2601

copy record 935-7234

Sub 2 S  
4  
\$1.25  
\$5.00

Licensed  
Bonded  
Insured

**Milwaukee Fence Inc.**  
5329 West State Street Milwaukee, WI 53208  
Telephone 414-483-5522 Fax 414-483-3623

N 25  
S \_\_\_\_\_  
E \_\_\_\_\_  
W 37

<b>Jobsite Name</b> <u>Sheila Milton</u>	<b>Billing Information Name</b> <u>Same</u>	If customer to get permit, initial here <u>7-15</u>
<b>Address</b> <u>2521 N 37th ST</u>	<b>Address</b> <u>[Signature]</u>	<b>Cost of Fence</b> <u>675</u>
<b>CTY</b> <u>Milwaukee WI 53212</u>		<b>Permit Fee</b> _____
<b>County</b> <u>Milwaukee</u>		<b>Total Cost</b> <u>675</u>
<b>Home ( )</b> <u>442-5780</u>	<b>Telephone ( )</b> _____	<b>Down Payment</b> <u>612</u>
<b>Work ( )</b> _____	<b>Fax ( )</b> _____	<b>Balance Due</b> Net 10 days
		<b>P.O. #</b> _____

**Chain Link Fence Specifications**

Posts	Qty.	Diameter	Weight	Color
End	<u>3</u>	<u>2 1/2"</u>	<u>10</u>	<u>Galv</u>
Corner				
Line				
Gate				
Tie On				

Total Number of Posts to Set \_\_\_\_\_  
Number of Coredrills/Asphalt \_\_\_\_\_  
Number of Posts on Plates \_\_\_\_\_

Move Dirt to Roll out

Wire	Height	Qty.	Gauge	Color	Selvage
	<u>60</u>	<u>1</u>	<u>9</u>	<u>Galv</u>	<u>1010</u>

Toprail	Qty.	Diameter	Weight	Color
	<u>1</u>	<u>1 1/2"</u>	<u>Reg</u>	<u>Galv</u>

Gates	Width	Qty.	Height	Style
<u>(2)</u>	<u>3'</u>	<u>5</u>	<u>60'</u>	<u>WALK</u>

Hinge(s)	Size	Qty.	Style
	<u>2 1/2"</u>	<u>4</u>	<u>Reg</u>

Latch(es)	Size	Qty.	Style
	<u>2 1/2"</u>	<u>2</u>	<u>Ball Bearing</u>

Tear Out	Qty.	Style
	<u>7</u>	<u>CL</u>

Haul Away	Qty.	Style
	<u>7</u>	<u>CL</u>

Posts to Pull	Qty.	Style
	<u>3</u>	<u>CL</u>

Stack Fence	Qty.	Style
	<u>3</u>	<u>CL</u>

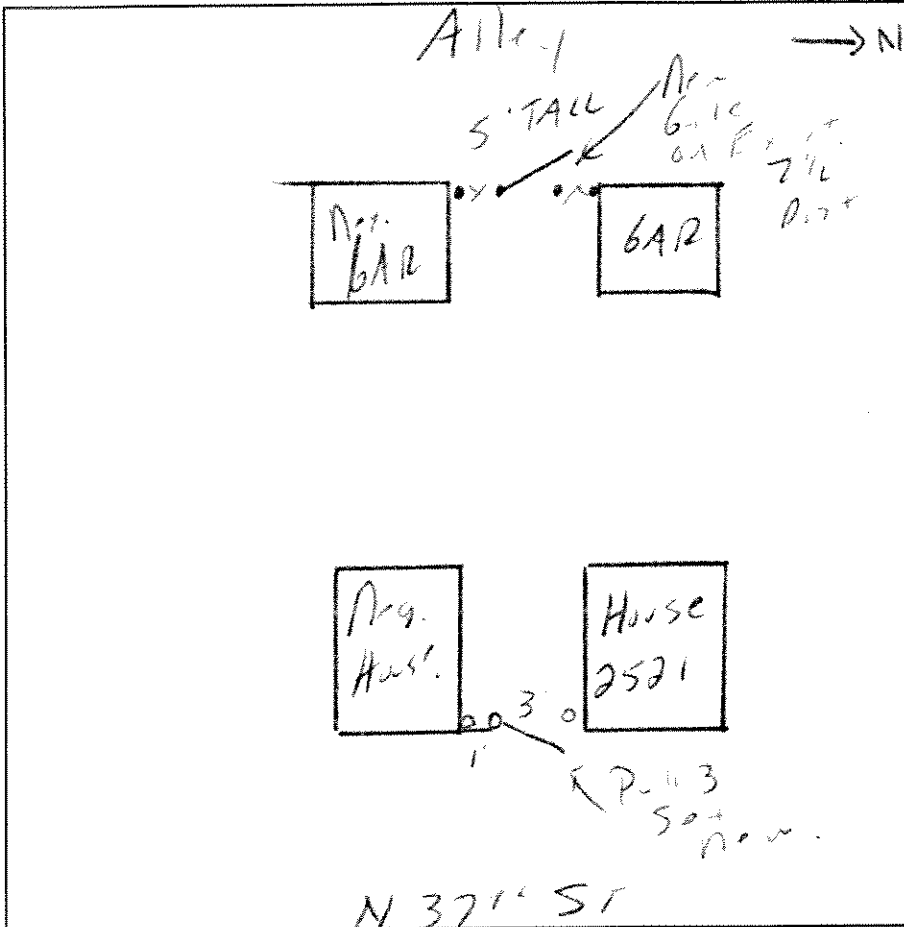

All posts set in concrete. Gates are made of welded frame construction and will be hinged as shown above.  
Toprail will be kept as straight as possible following contour of property. Diggers Hotline will be contacted if required.

**Special Instructions:**  
\_\_\_\_\_  
\_\_\_\_\_  
\_\_\_\_\_  
\_\_\_\_\_

Milwaukee Fence inc. assumes no responsibility for damage to any buried electric, plumbing, or gas lines not installed by public utility. NOTE: This includes private service to pool, sprinkler, grill and all out buildings. Customer is responsible for hot lines and dirt removal. Balance of payment is due within 10 days of completion. Late payments subject to interest charges at the rate of 1 1/2% per month on unpaid balance. Customer to pay all actual and reasonable attorney fees for contractor's attorney and costs of collections in the event of a contractor's dispute that ultimately results in judgment of any amount being taken by contractor against customer. I have read and understand this contract. The specifications, price and conditions are satisfactory and I hereby accept. You are authorized to do the work as specified. All material remains the property of Milwaukee Fence Inc., until paid in full.

Spotted Yes/No <u>(No)</u>	Customer Initial _____
----------------------------	------------------------

Customer signature \_\_\_\_\_ Date \_\_\_\_\_

**Note: Please verify that the information above is thorough and accurate before signing.**

Estimated by Brian M. [Signature] Date 2-10-05 Bid Valid for 30 Days







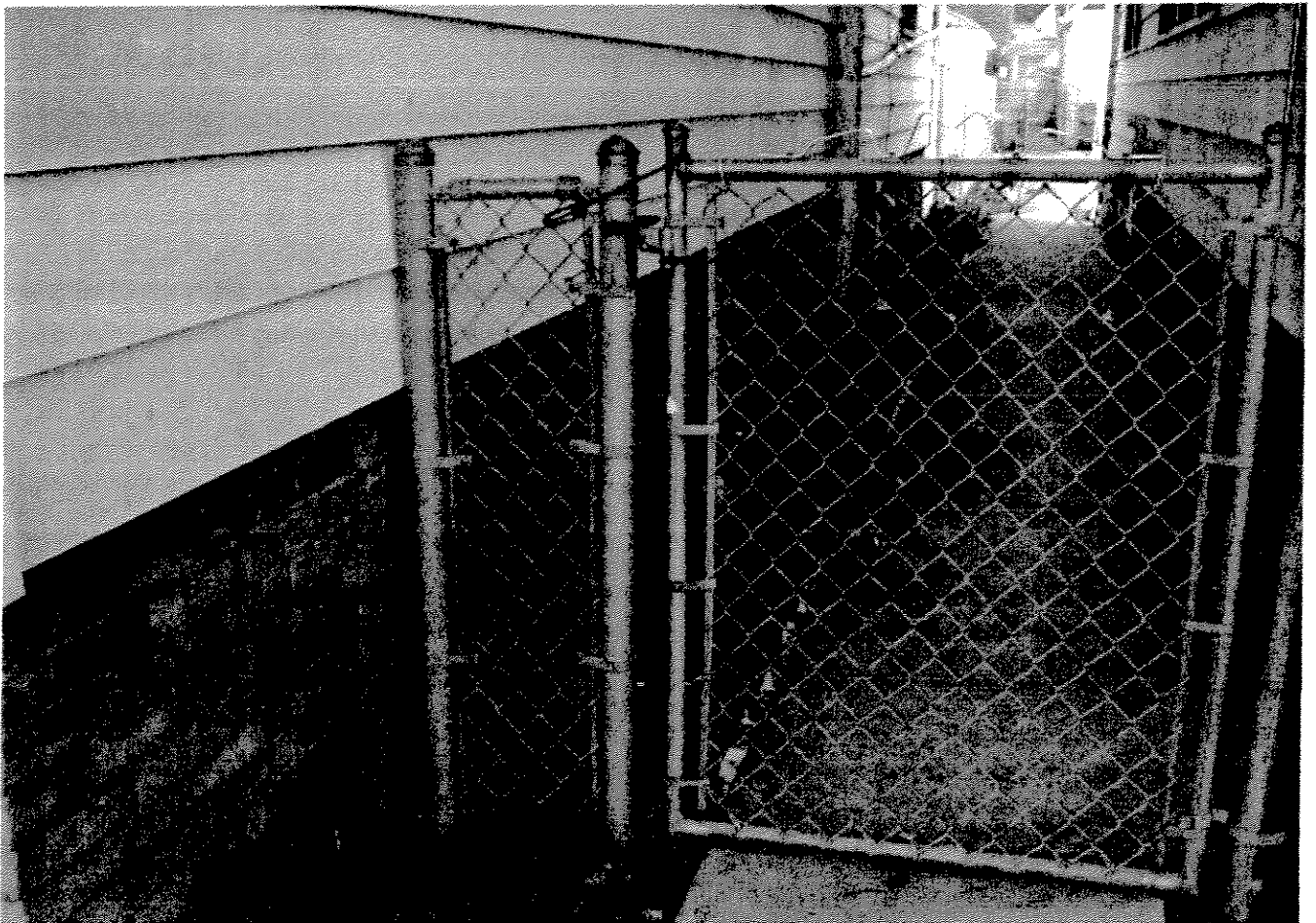

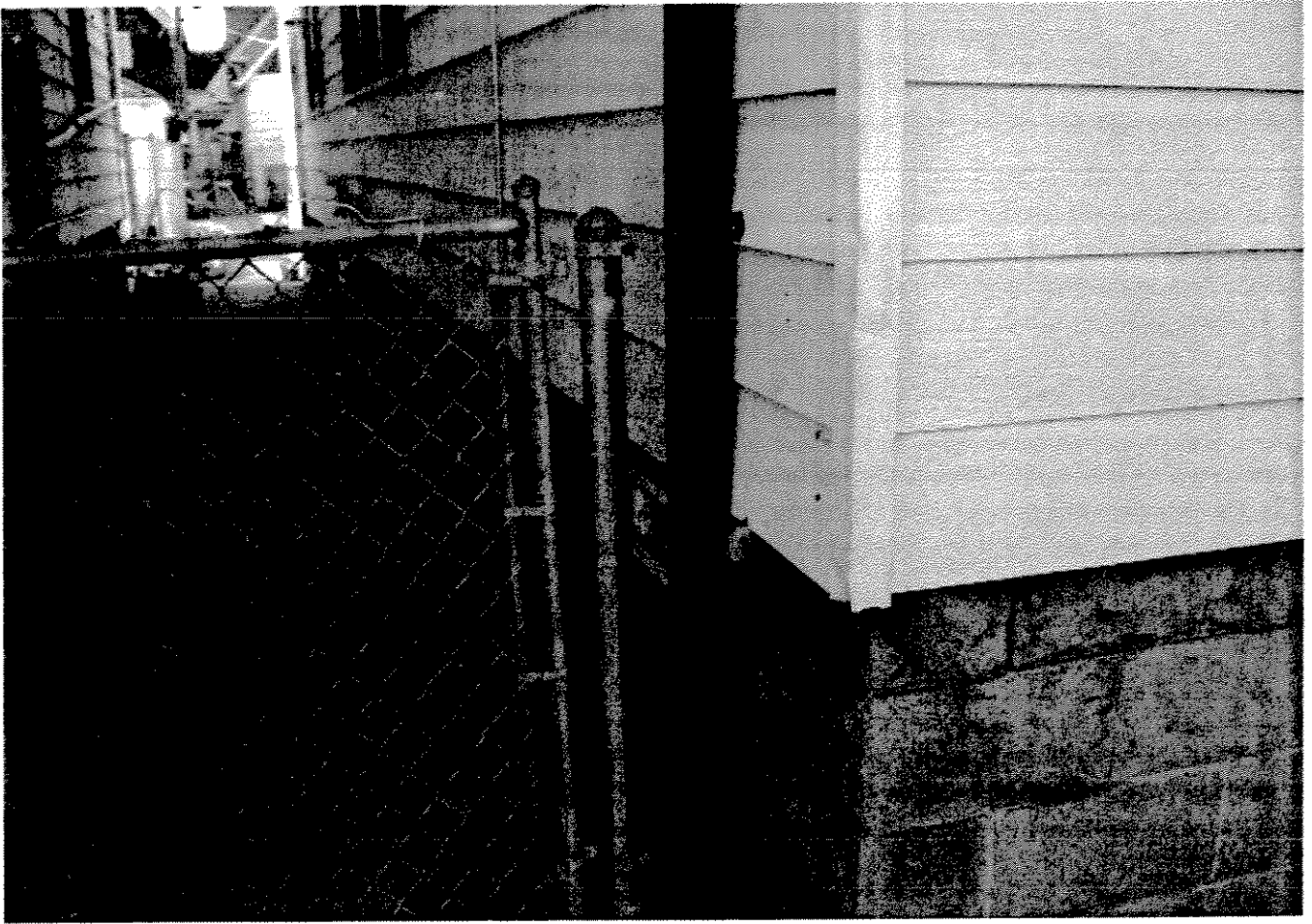

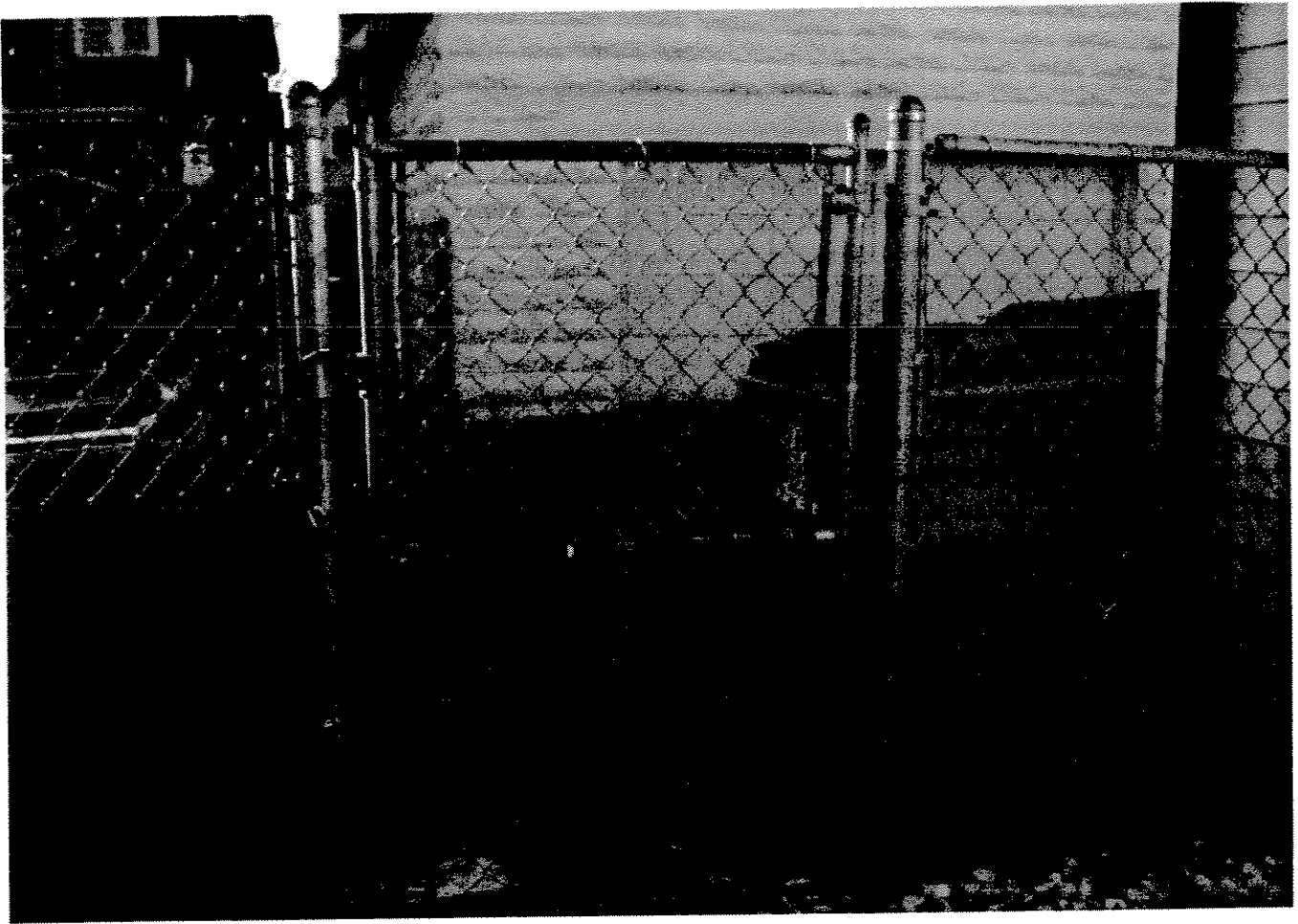



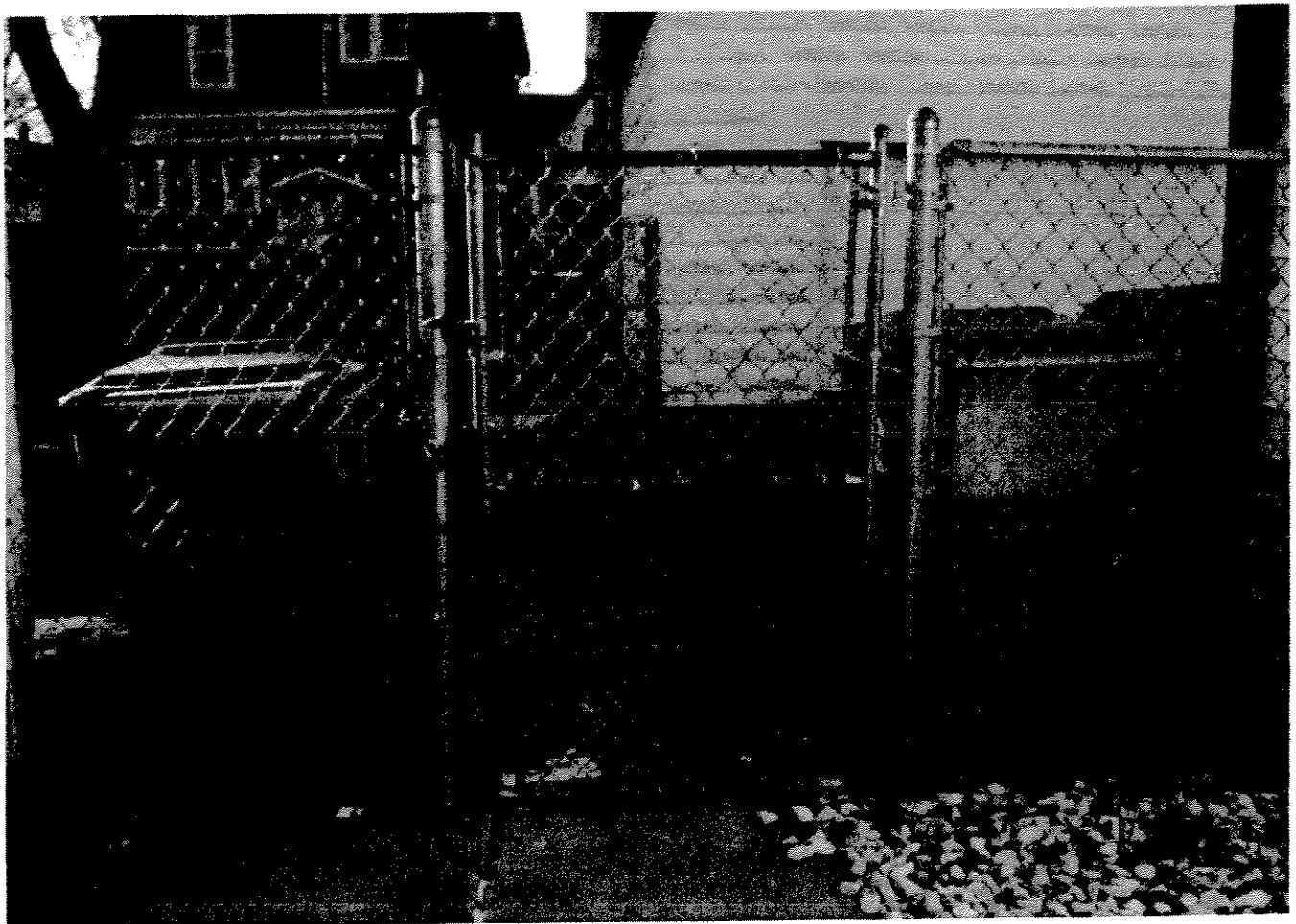





**Detailed History for Police Call #043211462 As of 2/08/2005 11:32:40**

**Priority:3 Type:1530 - PROPERTY DAMAGE**  
**Location:2521 N 37TH ST**  
**LocCross:btwn W WRIGHT ST and W CLARKE ST**

<b>Created:</b>	<b>11/16/2004 22:19:09</b>	<b>PT03</b>	<b>NZAMOR</b>
<b>Entered:</b>	<b>11/16/2004 22:22:05</b>	<b>PT03</b>	<b>NZAMOR</b>
<b>Closed:</b>	<b>11/16/2004 22:27:10</b>	<b>PD09</b>	<b>KKUKOW</b>

**PrimeUnit: Dispo: Type:1530 - PROPERTY DAMAGE**  
**Name:MILTON, SHEILA Phone:414-442-5780 RAddr:**  
**Agency:MWPD DAREA:D3 Squad Area:3F RptDist:3350  Detail**

- 22:19:09 CREATE** Location:2521 N 37TH ST Type:1530 Name:MILTON, SHEILA Phone:414-442-5780 DAREA:D3 RptDist:3350 TypeDesc:PROPERTY DAMAGE  
 Unknown:btwn W WRIGHT ST and W CLARKE ST Priority:2  
 Response:1PO Agency:MWPD LocType:S
- 22:22:05 ENTRY** Priority:2-->3 Comment:15-20 MIN AGO THERE WAS A MALE  
 RUNNING FROM POLICE IN THE 2500 BLK N 37TH ST. STATES  
 THEY RAN THRU HER YARD AND DAMAGED HER FENCE AND  
 GATE. GATES WERE LOCKED AND FORCED OPEN. POS RELATED  
 TO M1401.
- 22:22:06 -PREMIS** Comment:(none)
- 22:22:06 NOMORE**
- 22:22:58 HOLD**
- 22:27:10 COMBIN** Service:P Call:#043211401 Type:F Agency:MWPD Comment:PER 36E  
 WILL HANDLE
- 22:27:10 -CLOSE**

PO-13  
02/08/2005 11:26

MILWAUKEE POLICE DEPARTMENT  
ROUTING: NONE

PAGE 1  
INCIDENT REPORT 04 336 3007

943.01(1)

DAMAGE TO PROPERTY

COMPLETED 290

DATE/TIME-INCIDENT: 11/16/2004 22:00

LOC: 2521 N 37TH ST

VICTIM RESIDENCE

DATE/TIME-REPORT: 11/25/2004 00:29 DIST: 3 SQUAD: 336 CONTROL:

REPORTED FOR: MILTON  
2521 N 37TH

SHEILA D  
ST

R/S: B F AGE 41  
DOB: 01/16/63  
NON-HISP

MILWAUKEE WI 532100000

PHONE: 414-442-5780

COUNTY RESIDENT: YES VICTIM GAVE CONSENT: NO VICTIM VIEWED PHOTOS: NO

TYPE OF VICTIM: INDIVIDUAL

CONVEYED TO: BY:

INJURY-TYPE: EXTENT: TREATMENT:

EMPLOYED BY: JUNEU HIGH SCHOOL

PHONE: 414-256-8253 EXT:

6414 W MT VERNON ST

MILWAUKEE WI

UNKNOWN ACTOR(S) INTENTIONALLY JUMPED OVER THE VICTIM'S FENCE CAUSING MINIMAL  
DAMAGE TO THE FENCE'S GATES WITHOUT THE OWNER'S CONSENT.  
NO SUPPLEMENT

QUAN	TYPE-PROP	SERIAL	INV-NR	CD	STOLEN/DAMG
2	DAMAGE			D77	20
GATES FENCE HAD A FRONT GATE AND BACK GATE					
INSURED:					TOTAL STOLEN 0
					TOTAL DAMAGED 20
					TOTAL STOL/DAMG 20

OPERATOR PAYNO: 71293

WARRANT-ENTERED:

SYSNO:

CANCELED:

NUMB:

TTY-MESS-NO:

CANCEL:

BY:

DETECTIVE:

ID TECH:

LATENT CASE NR:

REPT-OFFICER: TORRES MISTY M PAYNO: 71066 LOC: 32 ASST-PAYNO: 68775

SUPERVISOR-CIB:

DIST:



PO-13  
02/08/2005 11:26

MILWAUKEE POLICE DEPARTMENT  
ROUTING: NONE

PAGE 2  
INCIDENT REPORT 04 336 3007

MODUS OPERANDI:  
CRIM. ACTIVITY: OTHER OTHER  
SUSPECT ACTIONS: DAMAGE COMMITTED DAMAGE COMMITTED DAMAGE COMMITTED  
TARGET: RESIDENCE  
SUSPECT USED: NOT APPLICABLE

ORIG CASE STATUS: PENDING

VICTIM INFORMED OF CRIME PREVENTION SERVICES Y

VICTIM REQUESTED ADDITIONAL CRIME PREVENTION SERVICES N