

MILWAUKEE COUNTY CERTIFIED SURVEY MAP NO. _____

BEING A DIVISION OF LOTS 1, 2 AND 3, OF MUNICIPAL SUBDIVISION NO. 6, BEING PART OF THE SOUTHWEST 1/4 AND THE SOUTHEAST 1/4 OF THE NORTHWEST 1/4 OF SECTION 16, TOWN 6 NORTH, RANGE 22 EAST, IN THE CITY OF MILWAUKEE, MILWAUKEE COUNTY, WISCONSIN.

ALL BEARINGS ARE REFERENCED TO THE EAST LINE OF THE NORTHWEST 1/4 OF SECTION 16-6-22, WHICH IS ASSUMED TO BEAR N01°10'04"W, STATE PLANE COORDINATE SYSTEM SOUTH ZONE, NOV. 2009 DATUM.

OWNER: CITY OF MILWAUKEE HOUSING AUTHORITY
 TAX KEYS: 53817010D0
 53817D20D0, 5381703000
 ZONE CLASS: RT3

NE CORNER OF THE NW
 1/4 OF SEC 16-6-22
 CON. MON. W/BRASS CAP
 N: 367,295.18
 E: 2,562,033.31

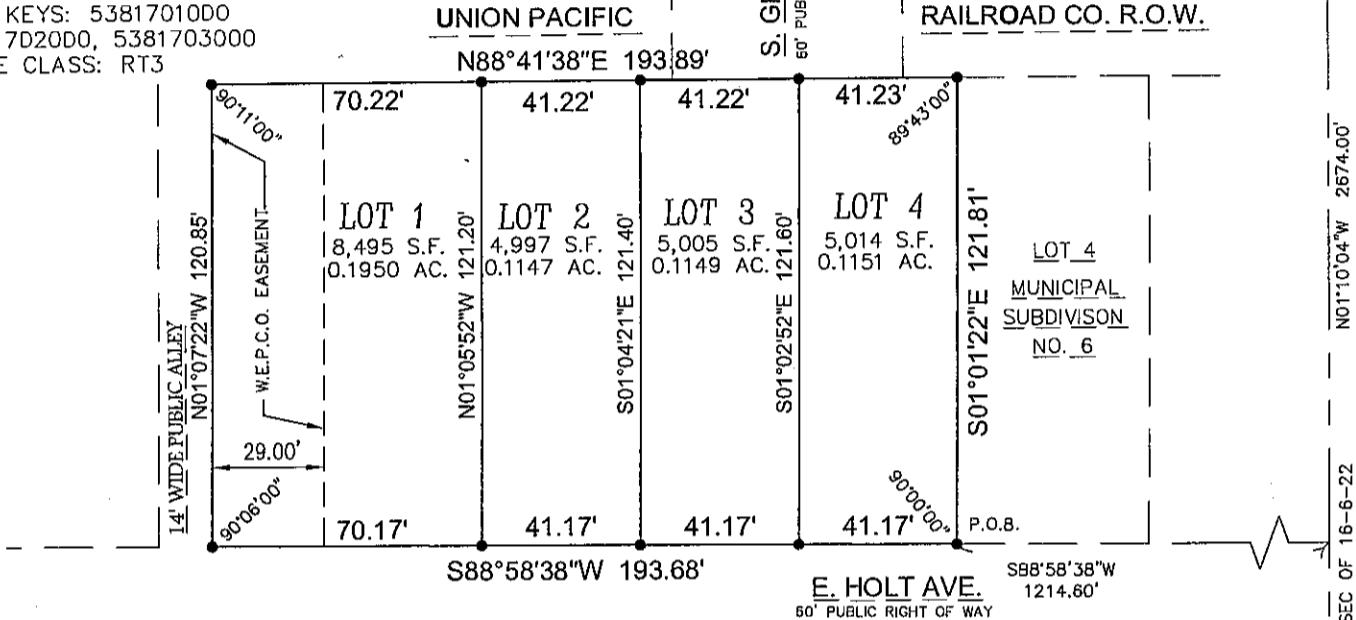

• - DENOTES SET 3/4" X 18" LONG IRON REBAR WEIGHING A MINIMUM OF 1.13 LBS PER LINEAL FOOT.

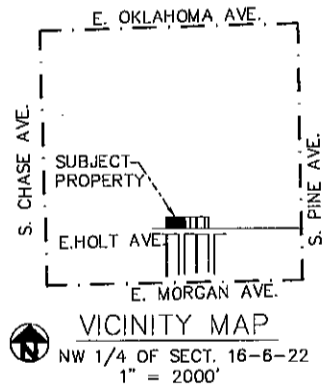
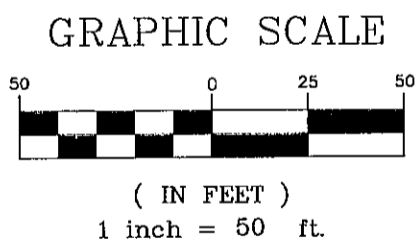

SE CORNER OF THE NW
 1/4 OF SEC 16-6-22
 CON. MON. W/BRASS CAP
 N: 364,621.95
 E: 2,562,087.80

SURVEYING ASSOCIATES, INC.
 2554 N. 100th STREET
 WAUWATOSA, WI. 53226
 PHN 414-257-2212
 FAX 414-257-2443

Fred Shibilski
 FREDERICK W. SHIBILSKI S - 1154

INSTRUMENT DRAFTED BY: DAPHNE WILLIAMS JOB NO. 33398 DECEMBER 23, 2010 SHEET 1 OF 3

INFRASTRUCTURE SERVICES DIVISION
Marcia Cornell 3/8/2011
 CENTRAL DRAFTING & RECORDS MANAGER
Markus Leguns 3/8/11
 ENGR. IN CHARGE ENVIRON. ENGR.
 CORRECT
Jeffrey Lampke 3/8/11
 CITY ENGINEER
 APPROVED

DCD
 STAMP

MILWAUKEE COUNTY CERTIFIED SURVEY MAP NO. _____

BEING A DIVISION OF LOTS 1, 2 AND 3, OF MUNICIPAL SUBDIVISION NO. 6, BEING PART OF THE SOUTHWEST 1/4 AND THE SOUTHEAST 1/4 OF THE NORTHWEST 1/4 OF SECTION 16, TOWN 6 NORTH, RANGE 22 EAST, IN THE CITY OF MILWAUKEE, MILWAUKEE COUNTY, WISCONSIN.

SURVEYOR'S CERTIFICATE
STATE OF WISCONSIN)
MILWAUKEE COUNTY)SS

I, Frederick W. Shibilski, a registered land surveyor do hereby certify:

That I have surveyed, divided and mapped Lots 1, 2 and 3, of Municipal Subdivision No. 6, being part of the Southeast 1/4 of the Northwest 1/4 of Section 16, Town 6 North, Range 22 East, in the City of Milwaukee, Milwaukee County, Wisconsin and being more particularly described as follows: Commencing at the Southeast corner of the Northwest 1/4 of Section 16; thence North 01° 10' 04" West along the East line of said Section 537.12 feet to a point on the North line of East Holt Avenue; thence South 88° 58' 38" West along said North line 1214.60 feet to the point of beginning of the land to be described; thence continuing South 88° 58' 38" West along said North line, 193.68 feet to a point; thence North 01° 07' 22" West 120.85 feet to a point on the South line of Union Pacific Railroad Company Right-of-Way; thence North 88° 41' 38" East along said South line 193.89 feet to a point on the West line of Lot 4, Municipal Subdivision No. 6; thence South 01° 01' 22" East along said West line 121.81 feet to the point of beginning. Containing 23,511 square feet (0.5397 acres) of land.

That I have made such survey, land division and map by the direction of The Housing Authority of the City of Milwaukee, owner of said land.

That this map is a correct representation of all exterior boundaries of land surveyed and the land division thereof made.

That I have fully complied with the provisions of Chapter 236.34 of the Wisconsin Statutes and Chapter 119 of the Milwaukee Code in surveying, dividing and mapping the same.

Dated this 23rd day of December 2010.

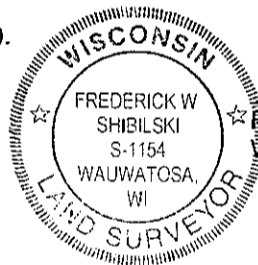

Frederick W. Shibilski
Frederick W. Shibilski S-1154
Wisconsin Reg. Land Surveyor

CORPORATE OWNERS CERTIFICATE:

The Housing Authority of the City of Milwaukee, a corporation duly organized and existing under and by virtue of the laws of the State of Wisconsin, as owner, does hereby certify that said corporation caused the land described on this map to be surveyed, divided, dedicated and mapped as represented on this map in accordance with the requirements of Chapter 119 of the Milwaukee Code of Ordinances.

In consideration of the approval of this map by the Common Council, and in accordance with Chapter 119 of the Milwaukee Code of Ordinances, the undersigned agrees:

- a. That all utility lines to provide electric power and telephone services and cable television or communications systems lines or cables to all parcels in the certified survey map shall be installed underground in easements provided therefor, where feasible.

This agreement shall be binding on the undersigned and assigns.

IN WITNESS WHEREOF, the said Housing Authority of the City of Milwaukee, has caused these presents to be signed by Willie L. Hines, Jr., Chair and countersigned by Antonio Perez, Secretary-Executive Director, at Milwaukee, Wisconsin, on this _____ day of _____, 2011.

In the Presence of:

Antonio Perez

The Housing Authority of the City of Milwaukee

Willie L. Hines, Jr., Chair

Antonio Perez, Secretary-Executive Director

MILWAUKEE COUNTY CERTIFIED SURVEY MAP NO. _____

BEING A DIVISION OF LOTS 1, 2 AND 3, OF MUNICIPAL SUBDIVISION NO. 6, BEING PART OF THE SOUTHWEST ¼ AND THE SOUTHEAST ¼ OF THE NORTHWEST ¼ OF SECTION 16, TOWN 6 NORTH, RANGE 22 EAST, IN THE CITY OF MILWAUKEE, MILWAUKEE COUNTY, WISCONSIN.

CORPORATE OWNERS CERTIFICATE (CONTINUED):

STATE OF WISCONSIN)
MILWAUKEE COUNTY)SS

Personally came before me this _____ day of _____, 2011, the above named Willie L. Hines, Jr. and Antonio Perez of the above named Corporation, to me known to be the persons who executed the foregoing instrument and to me known to be such Chair and Secretary-Executive Director of said Corporation and acknowledged that they executed the foregoing instrument as such officers as the deed of said Corporation by its authority.

Notary Public, State of Wisconsin
My Commission expires _____

CERTIFICATE OF CITY TREASURER

STATE OF WISCONSIN)
MILWAUKEE COUNTY)SS

I, Wayne F. Whittow, being the duly elected, qualified and acting City Treasurer of the City of Milwaukee, certify that in accordance with the records in the Office of the City Treasurer of the City of Milwaukee there are no unpaid taxes or unpaid special assessments on the land included in this Certified Survey Map.

Date: 3-11-11

Wayne F. Whittow
Wayne F. Whittow, City Treasurer

COMMON COUNCIL CERTIFICATE OF APPROVAL

I certify that this Certified Survey Map was approved under Resolution File No. 101529, adopted by the Common Council of the City of Milwaukee on March 23, 2011.

April 12
Ronald D. Leonhardt
Ronald D. Leonhardt, City Clerk
Tom Barrett
Tom Barrett, Mayor

