



## CERTIFICATE OF APPROPRIATENESS APPLICATION FORM

Incomplete applications will not be processed for Commission review.  
Please print legibly.

**1. HISTORIC NAME OF PROPERTY OR HISTORIC DISTRICT: (if known)**

Old World Third Street

**ADDRESS OF PROPERTY:**

1005-07 Old World

**2. NAME AND ADDRESS OF OWNER:**

Name(s): Pullum Tairi

Address: 6950 S. Ash Street

City: Oak Creek

State: WI

ZIP: 53154

Email: ptairi69@gmail.com

Telephone number (area code & number) Daytime: 4144061621

Evening: \_\_\_\_\_

**3. APPLICANT, AGENT OR CONTRACTOR: (if different from owner)**

Name(s): Who's Milwaukee LLC c/o Atty Michael Whitcomb

Address: 1005-07 Old World Third St.

City: Milwaukee

State: WI

ZIP Code: 53203

Email: mjwhitcomb@lawmke.com

Telephone number (area code & number) Daytime: 4142324404

Evening: \_\_\_\_\_

**4. ATTACHMENTS: (Because projects can vary in size and scope, please call the HPC Office at 414-286-5712 for submittal requirements)**

**A. REQUIRED FOR MAJOR PROJECTS:**

Photographs of affected areas & all sides of the building (annotated photos recommended)

Sketches and Elevation Drawings (1 full size and 1 reduced to 11" x 17" or 8 1/2" x 11")  
A digital copy of the photos and drawings is also requested.

Material and Design Specifications (see next page)

**B. NEW CONSTRUCTION ALSO REQUIRES:**

Floor Plans (1 full size and 1 reduced to a maximum of 11" x 17")

Site Plan showing location of project and adjoining structures and fences

**PLEASE NOTE: YOUR APPLICATION CANNOT BE PROCESSED UNLESS  
BOTH PAGES OF THIS FORM ARE PROPERLY COMPLETED  
AND SIGNED.**

5. DESCRIPTION OF PROJECT:

Tell us what you want to do. Describe all proposed work including materials, design, and dimensions. Additional pages may be attached.

BLADE SIGN WITH INTERNAL SCUMMING ROD

6. SIGNATURE OF APPLICANT:

Signature

Michael Whitcomb

Please print or type name

Date

6/9/17

This form and all supporting documentation **MUST** arrive by 12:00 noon on the deadline date established to be considered at the next Historic Preservation Commission Meeting. Any information not provided to staff in advance of the meeting will not be considered by the Commission during their deliberation. Please call if you have any questions and staff will assist you.

**Hand Deliver or Mail Form to:**

Historic Preservation Commission  
City Clerk's Office  
200 E. Wells St. Room B-4  
Milwaukee, WI 53202

PHONE: (414) 286-5722

FAX: (414) 286-3004

[www.milwaukee.gov/hpc](http://www.milwaukee.gov/hpc)

Or click the **SUBMIT** button to automatically email this form for submission.

**SUBMIT**

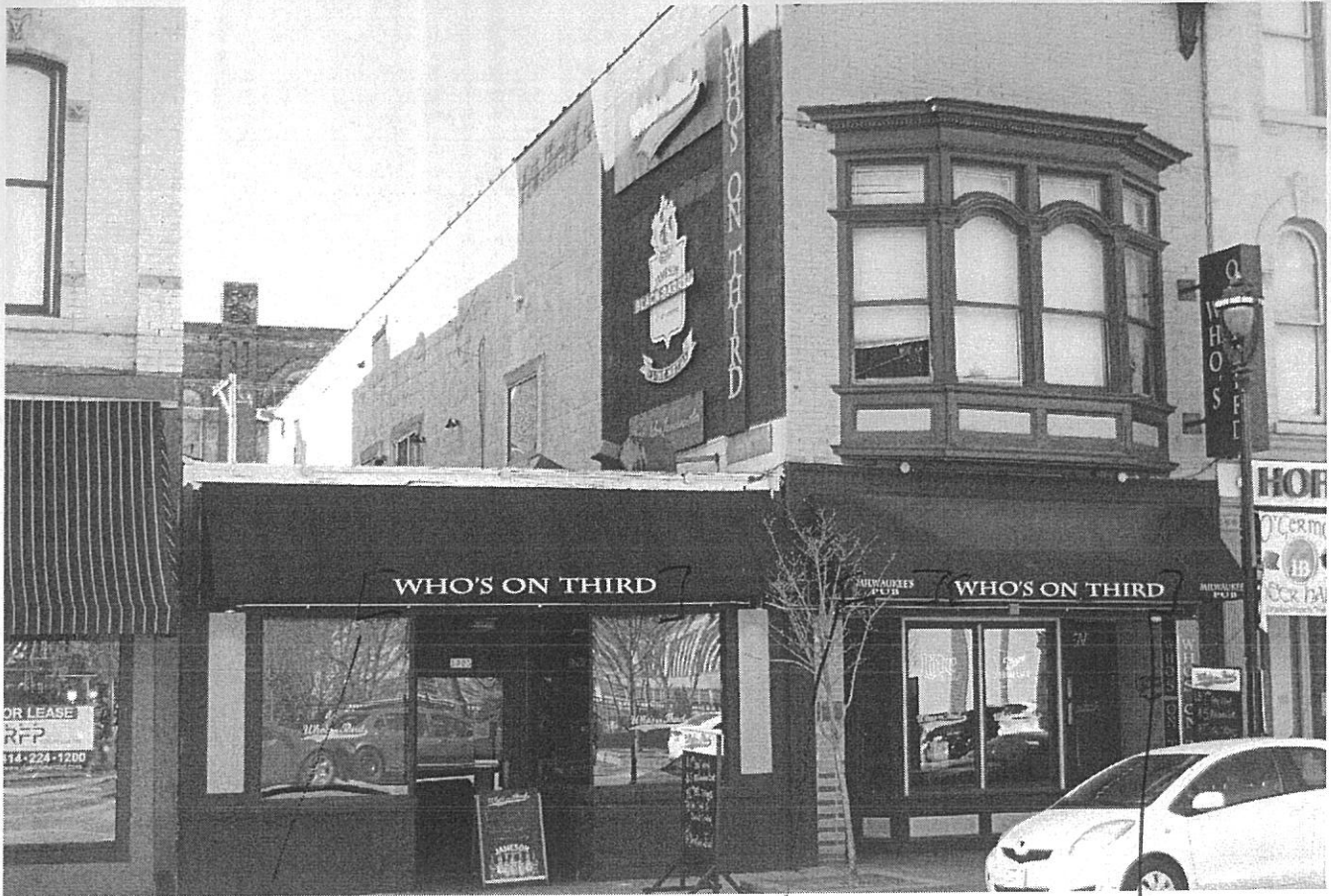

96" WIDE  
5' W HIGH

20" WIDE  
5.5' W HIGH

96" WIDE  
5' W HIGH

SIGN MOUNTED  
TO BRICK COLUMN  
10'6" OFF GROUND

# SIGN DESIGN PROPOSAL

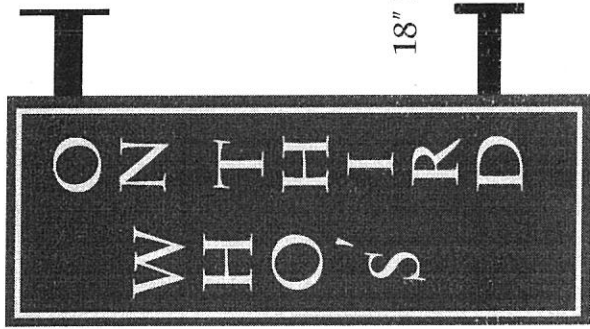
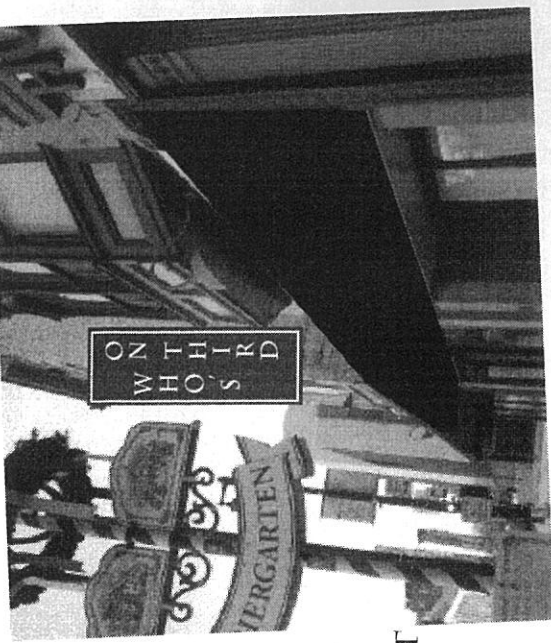

1/8" ALUM  
ON INSIDE  
TO MOUNT  
LEDS

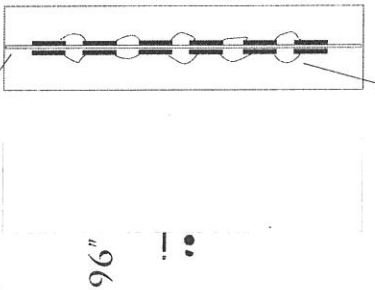

LEDS .040 ALUM SIDES

**DOUBLE SIDED SIGN CABINET  
PROJECTION MOUNTED  
INTERNALLY ILLUMINATED-WHITE LEDES  
ROUTERED OUT ALUMINUM WITH LEXAN AND LEXAN BORDER**

BLACK IS ROUTED OUT

18" BRACKET

TOP VIEW

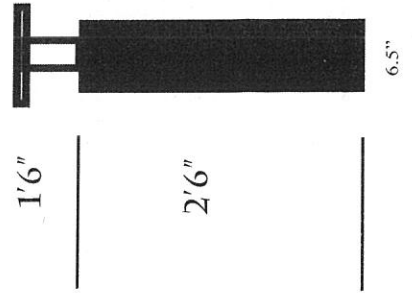

6" SQ PLATE  
WITH 4 HOLES TO  
WALL, ORT  
2 BRACKETS TO SIGN, USE 3" LAGS  
INTO WALL, NUT AND  
BOLT TO SIGN

4" POST

2 BRACKETS TO SIGN, USE 3" LAGS  
INTO WALL, NUT AND  
BOLT TO SIGN

48"  
OUT FROM BRICK

OLD WORLD 3RD ST.

Customer:	DAN HODGES
Company:	NAEGLER AWNINGS
Address:	
City:	State/ZIP:
Phone:	
Fax:	