



LIVING WITH HISTORY

Certificate of Appropriateness

Milwaukee Historic Preservation Commission/200 E. Wells Street/Milwaukee, WI 53202/phone 414-286-5712/fax 414-286-3004

Property 2878 N. SHERMAN BLVD. **North Sherman Blvd. Historic District**
Description of work Install new exterior venting on south elevation in same location as existing.
Date issued 3/7/2013 **PTS ID 85916 COA, venting for kitchen**

In accordance with the provisions of Section 320-21 (11) and (12) of the Milwaukee Code of Ordinances, the Milwaukee Historic Preservation Commission has issued a certificate of appropriateness for the work listed above. The work was found to be consistent with preservation guidelines. The following conditions apply to this certificate of appropriateness:

Vent will not be visible from the street. All work will be done according to attached photos and specifications.

All work must be done in a craftsman-like manner, and must be completed within one year of the date this certificate was issued. Staff must approve any changes or additions to this certificate before work begins. Work that is not completed in accordance with this certificate may be subject to correction orders or citations. If you require technical assistance, please contact Paul Jakubovich of the Historic Preservation staff as follows: Phone: (414) 286-5712 Fax: (414) 286-3004 E-mail: pjakub@milwaukee.gov.

If permits are required, you are responsible for obtaining them from the Milwaukee Development Center. If you have questions about permit requirements, please consult the Development Center's web site, www.milwaukee.gov/build, or call (414) 286-8210.

Paul Jakubovich
City of Milwaukee Historic Preservation

Copies to: Development Center, Ald. Willie Hines, Contractor Wisconsin Kitchen Mart, Inspector Joel Walloch (286-8160), Inspector Heidi Weed

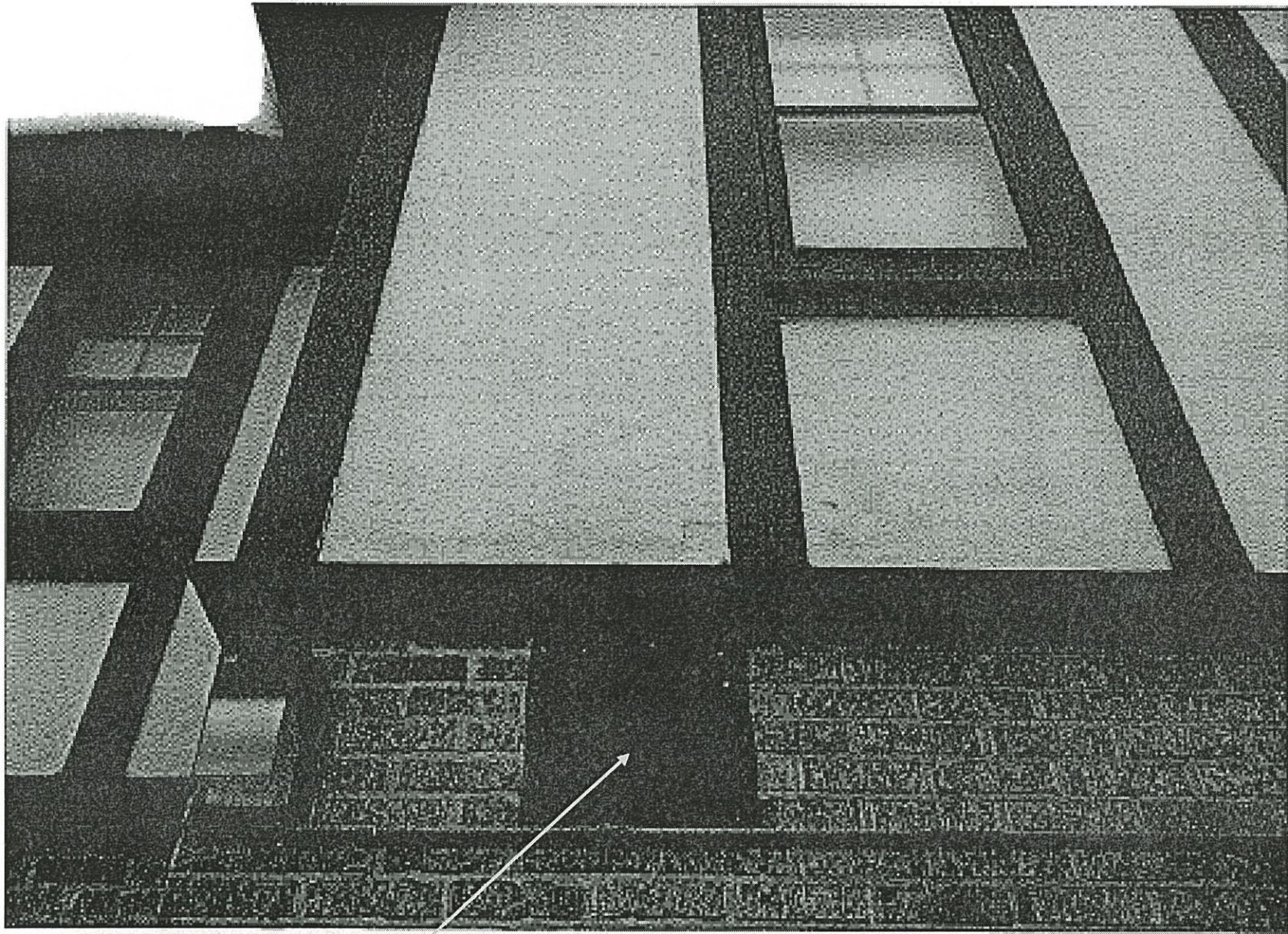

South elevation. New vent located here

Your model

BROAN

Broan 441

12" Round Duct With Cap
with Gravity Damper



Quotes

Broan 441 Line Drawing

DON'T MISS A DEAL! Sign Up For Email SAVINGS Enter Email Address

Sign Me Up

[Build.com](#)

[Home Improvement Products](#)

[Fan & Exhaust Fan Products](#)

[FaucetDirect.com](#)

[Bathroom Faucets](#)

[Kitchen Faucets](#)

[Bathroom Sinks](#)

[LightingDirect.com](#)

[Lamps](#)

[Chandeliers](#)

[Ceiling Fans](#)

[HandleGess.com](#)

[Doors](#)

[Windows](#)

[Doors](#)

[VentingPipe.com](#)

My Account

[My Account](#)

[Order History](#)

[Electronic Documents](#)

[My Shopping Cart](#)

[My Credit History](#)

Customer Care

[Contact Us](#)

[Returns](#)

[Shipping Policy](#)

About

[About Us](#)

[Contact Us](#)

[Careers](#)

[Sitemap](#)

Helpful Links

[Affiliate Program](#)

[Special Report](#)

[Partners](#)

Build

[Search](#)

[Terms](#)



N 13SQ.
12"

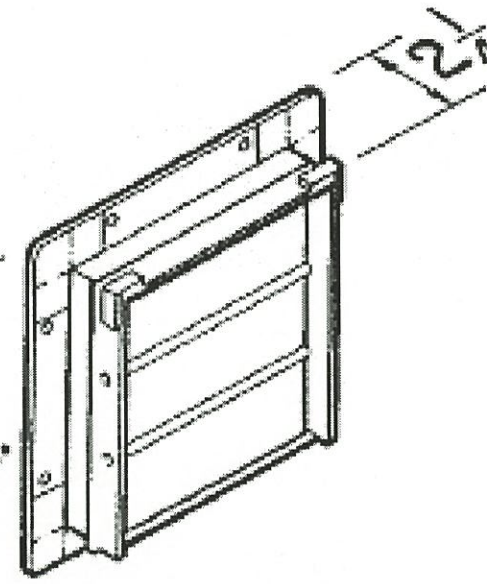

Broan/Exhaust.com

Specifications for new vent on south elevation