



# Certificate of Appropriateness

Milwaukee Historic Preservation Commission/200 E. Wells Street/Milwaukee, WI 53202/phone 414-286-5712/fax 414-286-3004

**Property** 1037 W. MC KINLEY AV. Pabst Complex HD

**Description of work** Remove a portion of existing pavement along the east wall of subject property and install new concrete at a slope to meet ADA requirements, per attached drawing.

**Date issued** 01/26/2018 PTS ID 114457 COA: hardscape/ADA

In accordance with the provisions of Section 320-21 (11) and (12) of the Milwaukee Code of Ordinances, the Milwaukee Historic Preservation Commission has issued a certificate of appropriateness for the work listed above. The work was found to be consistent with preservation guidelines. The following conditions apply to this certificate of appropriateness:

**New concrete should avoid direct contact with the brick structure and an appropriate sealant must be installed along the joint to prevent water infiltration into the building's foundation.**

All work must be done in a craftsman-like manner, and must be completed within one year of the date this certificate was issued. Staff must approve any changes or additions to this certificate before work begins. Work that is not completed in accordance with this certificate may be subject to correction orders or citations. If you require technical assistance, please contact Historic Preservation staff as follows: Phone: (414) 286-5712 E-mail: HPC@milwaukee.gov.

If permits are required, you are responsible for obtaining them from the Milwaukee Development Center. If you have questions about permit requirements, please consult the Development Center's web site, [www.milwaukee.gov/build](http://www.milwaukee.gov/build), or call (414) 286-8210.

City of Milwaukee Historic Preservation Staff

Copies to: Development Center, Ald. Robert Bauman, Contractor , Inspector Dave Pedersen (286-2540), V. Kuehner



Portions of this concrete walk will be replaced, creating a sloped rather than stepped rise from the sidewalk.

EXISTING BUILDING

WEST MCKINLEY AVE

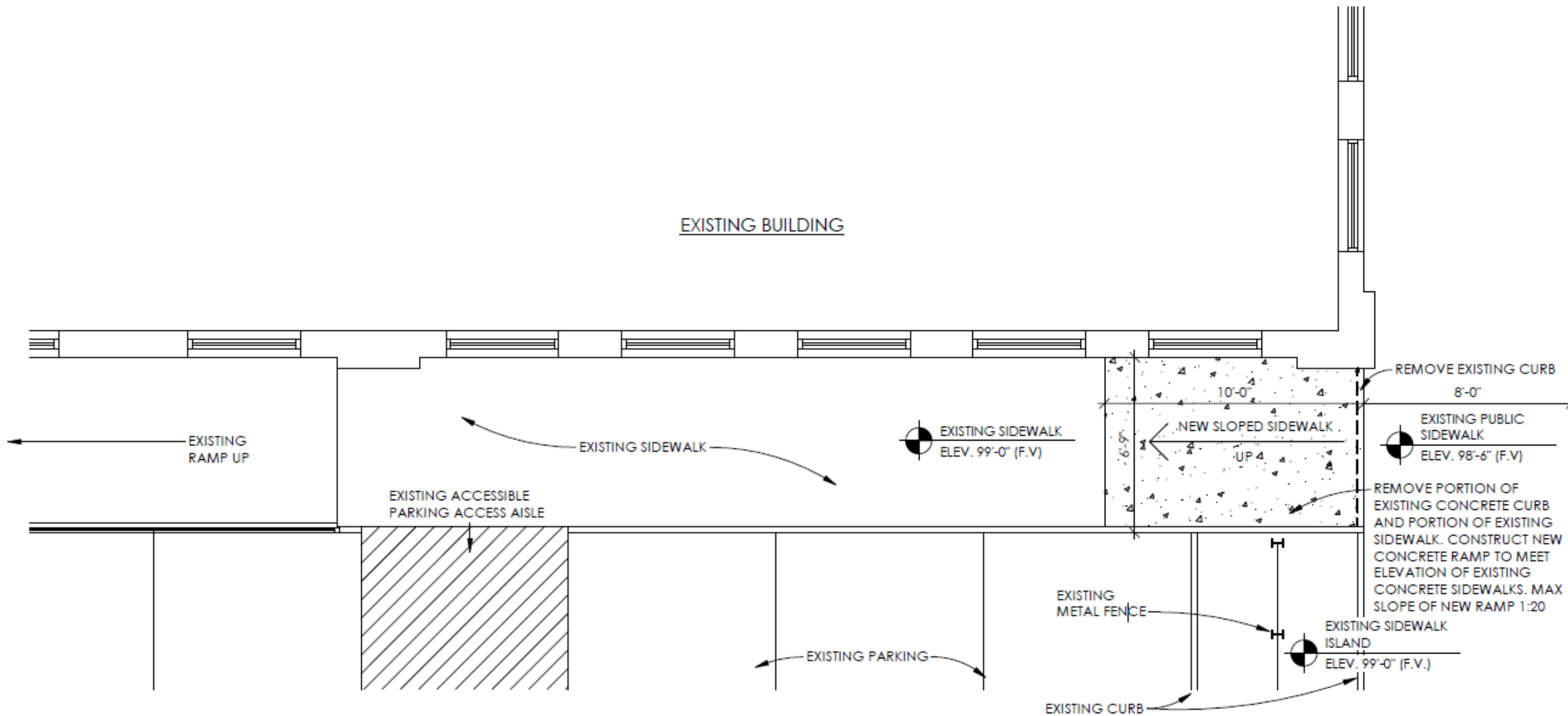

PARTIAL SITE PLAN

SCALE: 1/4" = 1'-0"

1  
A 308

