



CITY OF MILWAUKEE  
OFFICE OF THE CITY CLERK

Thursday, December 17, 2020

COMMITTEE MEETING NOTICE

AD 12

REINBOLD, Jeffrey G, Agent  
Walker Street Cafe LLC  
123 E WALKER St

Milwaukee, WI 53204

You are requested to attend a virtual hearing to be held on:

**Tuesday, January 05, 2021 at 09:30 AM**

**Regarding:** Your Class B Tavern and Food Dealer License Applications as agent for "Walker Street Cafe LLC" for "Wantable Cafe" at 123 E WALKER St.

This meeting will be held via GoToMeeting. Please see the enclosed  practices document for further instructions. The access code is <https://global.gotomeeting.com/join/306018541>. If you wish to call in, please call +1 (408) 650-3123 and use Access Code: 306-018-541.

There is a possibility that your application may be denied for one or more of the following reasons: The recommendation of the committee regarding the application shall be based on evidence presented at the hearing. Per MCO 85-2.7-4, probative evidence concerning whether or not a new license should be granted may be presented on the following subjects: whether or not the applicant meets the municipal requirements, the appropriateness of the location and premises where the licensed premises is to be located and whether use of the premises for the purposes or activities permitted by the license would tend to facilitate a public or private nuisance or create undesirable neighborhood problems such as disorderly patrons, unreasonably loud noise, litter, and excessive traffic and parking congestion. Probative evidence relating to these matters may be taken from the plan of operation submitted with the license application, if any, but shall not include the content of any music. Evidence regarding the fitness of the location of the premises to be maintained as the principal place of business, including but not limited to whether there is an overconcentration of businesses of the type for which the license is sought; whether the proposal is consistent with any pertinent neighborhood business or development plans, or the location's proximity to areas where children are typically present. The applicant's record in operating similarly licensed premises; and whether or not the applicant has been charged with or convicted of any felony, misdemeanor, municipal offense or other offense, the circumstances of which substantially relate to the activity to be permitted by the license being applied for or any other factor which reasonably relates to the public health, safety or welfare may also be considered. See attached police report or correspondence.

**Notice for applicants with warrants or unpaid fines:** Proof of warrant satisfaction or payment of fines must be submitted at the hearing on the above date and time. Failure to comply with this requirement may result in a delay of the granting/denial of your application.

Failure to attend this meeting may result in the denial of your license. Individual applicants and partnership applicants must attend or attend by an attorney. The agent or attorney for corporate or limited liability applicants must attend. If you wish to do so and at your own expense, you may be accompanied by an attorney of your choosing to represent you at this hearing.

You will be given an opportunity to speak on behalf of the application and to respond and challenge any charges or reasons given for the denial. No petitions can be accepted by the committee, unless the people who signed the petition attend the virtual hearing and are willing to testify. You may present witnesses under oath and you may also confront and cross-examine opposing witnesses under oath. If you have difficulty with the English language, you should request an interpreter attend the meeting with you, at your expense, so that you can answer questions and participate in your hearing.

PLEASE NOTE: Upon reasonable notice, efforts will be made to accommodate the needs of disabled individuals through sign language interpreters or other auxiliary aids. For additional information or to request this service, contact the Council Services Division ADA Coordinator at (414) 286-2998, Fax - (414) 286-3456, TDD - (414) 286-2025.

JIM OWCZARSKI, CITY CLERK

BY: \_\_\_\_\_

Jessica Ceella  
License Division Manager

If you have questions regarding this meeting, please contact the staff assistant, Molly Kuether-Steele at (414) 286-2775 or [molly.kuether-steele@milwaukee.gov](mailto:molly.kuether-steele@milwaukee.gov).

200 E. Wells Street, Room 105, City Hall, Milwaukee, WI 53202. [www.milwaukee.gov/license](http://www.milwaukee.gov/license)  
Phone: (414) 286-2238 Fax: (414) 286-3057 Email Address: [License@milwaukee.gov](mailto:License@milwaukee.gov)



CITY OF MILWAUKEE  
OFFICE OF THE CITY CLERK

Thursday, December 17, 2020

COMMITTEE MEETING NOTICE

AD 12

REINBOLD, Jeffrey G, Agent  
Walker Street Cafe LLC  
215 W Maple St #511

Milwaukee, WI 53204

You are requested to attend a virtual hearing to be held on:

**Tuesday, January 05, 2021 at 09:30 AM**

**Regarding:** Your Class B Tavern and Food Dealer License Applications as agent for "Walker Street Cafe LLC" for "Wantable Cafe" at 123 E WALKER St.

This meeting will be held via GoToMeeting. Please see the enclosed best practices document for further instructions. The access code is <https://global.gotomeeting.com/join/306018541>. If you wish to call in, please call +1 (408) 650-3123 and use Access Code: 306-018-541.

There is a possibility that your application may be denied for one or more of the following reasons: The recommendation of the committee regarding the application shall be based on evidence presented at the hearing. Per MCO 85-2.7-4, probative evidence concerning whether or not a new license should be granted may be presented on the following subjects: whether or not the applicant meets the municipal requirements, the appropriateness of the location and premises where the licensed premises is to be located and whether use of the premises for the purposes or activities permitted by the license would tend to facilitate a public or private nuisance or create undesirable neighborhood problems such as disorderly patrons, unreasonably loud noise, litter, and excessive traffic and parking congestion. Probative evidence relating to these matters may be taken from the plan of operation submitted with the license application, if any, but shall not include the content of any music. Evidence regarding the fitness of the location of the premises to be maintained as the principal place of business, including but not limited to whether there is an overconcentration of businesses of the type for which the license is sought; whether the proposal is consistent with any pertinent neighborhood business or development plans, or the location's proximity to areas where children are typically present. The applicant's record in operating similarly licensed premises; and whether or not the applicant has been charged with or convicted of any felony, misdemeanor, municipal offense or other offense, the circumstances of which substantially relate to the activity to be permitted by the license being applied for or any other factor which reasonably relates to the public health, safety or welfare may also be considered. See attached police report or correspondence.

**Notice for applicants with warrants or unpaid fines:** Proof of warrant satisfaction or payment of fines must be submitted at the hearing on the above date and time. Failure to comply with this requirement may result in a delay of the granting/denial of your application.

Failure to attend this meeting may result in the denial of your license. Individual applicants and partnership applicants must attend or attend by an attorney. The agent or attorney for corporate or limited liability applicants must attend. If you wish to do so and at your own expense, you may be accompanied by an attorney of your choosing to represent you at this hearing.

You will be given an opportunity to speak on behalf of the application and to respond and challenge any charges or reasons given for the denial. No petitions can be accepted by the committee, unless the people who signed the petition attend the virtual hearing and are willing to testify. You may present witnesses under oath and you may also confront and cross-examine opposing witnesses under oath. If you have difficulty with the English language, you should request an interpreter attend the meeting with you, at your expense, so that you can answer questions and participate in your hearing.

PLEASE NOTE: Upon reasonable notice, efforts will be made to accommodate the needs of disabled individuals through sign language interpreters or other auxiliary aids. For additional information or to request this service, contact the Council Services Division ADA Coordinator at (414) 286-2998, Fax - (414) 286-3456, TDD - (414) 286-2025.

JIM OWCZARSKI, CITY CLERK

BY: \_\_\_\_\_

Jessica Celella  
License Division Manager

If you have questions regarding this meeting, please contact the staff assistant, Molly Kuether-Steele at (414) 286-2775 or [molly.kuether-steele@milwaukee.gov](mailto:molly.kuether-steele@milwaukee.gov).

200 E. Wells Street, Room 105, City Hall, Milwaukee, WI 53202. [www.milwaukee.gov/license](http://www.milwaukee.gov/license)  
Phone: (414) 286-2238 Fax: (414) 286-3057 Email Address: [License@milwaukee.gov](mailto:License@milwaukee.gov)

Date: 11/24/20  
Officer: PO Matthew Diener

City of Milwaukee Police Department  
90-5-1.5 Crime Prevention Survey  
Tavern Inspection

Name of Premise: Wantable  
Address: 123 E Walker St  
Phone: 414-446-1562

Owner: Jeffrey REINBOLD  
Owner address: 215 W Maple St #511  
City State Zip: Milwaukee, WI 53204  
Owner Phone: 262-880-3811  
Owner email: jeff.loft@ymail.com

Licensee/Agent: same  
Home Address:  
City State Zip:  
Phone:  
Email:

Preferred contact: phone

Location currently open:  YES  NO

Projected open date: December 2020

Day's open: S M T W Th F SA ALL

Hours of Operation: Sun: 10a-8p 24 hours Y N  
Mon: 7a-5p  
Tue: 7a-5p  
Wed: 7a-5p  
Thu: 7a-5p  
Fri: 7a-12a  
Sat: 7a-12a

Premise Type:  Tavern/Bar  
 Restaurant  
 Other: café and Banquet Hall

Licenses currently held:

- Alcohol:  Yes  No Class: B #: 208100
- Tobacco:  Yes  No #: 1029150
- Food:  Yes  No #: 14101
- Other:  Yes  No Type: #:
- Other:  Yes  No Type: #:

**Exterior Survey:**

1. Is the area around the location clean?  Yes  No
2. What surrounds the location? (Check all the apply)
  - a.  Park
  - b.  School
  - c.  Youth Center
  - d.  Church
  - e.  Tavern(s) If so, how many
  - f.  Residential
  - g.  Other businesses
  - h.  Other:
3. Can you see from the outside of the location into the interior  Yes  No
4. Can you see the employees inside of the location from the outside  Yes  No
5. Are exterior windows free of signage  Yes  No
6. Street parking  Yes  No
7. Is there a parking lot  Yes  No
8. Is the parking lot clean?  Yes  No
9. Is the parking lot well lit?  Yes  No
10. Valet Parking  Yes  No
  - a. Will this lot have a guard?  Yes  No
  - b. Will this lot have cameras?  Yes  No
11. Are there areas where a person could conceal themselves  Yes  No
12. Is there exterior lighting?  Yes  No. Does it appears to be adequate  Yes  No
13. Exterior Payphone?  Yes  No
14. Are there No Loitering Signs posted?  Yes  No
15. Are there exterior security cameras  Yes  No How Many: 4
16. Are the address numbers prominently displayed and easy to see  Yes  No

**Camera Survey:**

17. Does this location have security cameras?  Yes  No
18. Are they in working order?  Yes  No
19. What format are the cameras?
  - a. Color  Yes  No
  - b. Digital  Yes  No
  - c. VCR  Yes  No
  - d. Recorded  Yes  No
20. How long is footage stored for later viewing: at least 1 week
21. Are there exterior cameras  Yes  No How many: 4
22. Are there interior cameras  Yes  No How many: 8

23. Do all employees know how to retrieve recorded digital images/footage?  Yes  No  
 24. Cameras located in parking lot  Yes  No How many?

**Interior Survey:**

25. What is the planned/posted capacity 299  
 26. What is the minimum number of employees that will be on premise 2.  
 27. Is the storeowner willing to be a standing complainant regarding loitering?  Yes  No  
 a. If yes have them fill out the standing complaint form and give them two of the commercial signs  Yes  No  
 28. Is the interior of the location neat and clean?  Yes  No  
 29. Does an interior camera face the entrance/exit?  Yes  No  
 30. Are emergency and non-emergency numbers posted near the phone?  Yes  No  
 31. Does the owner know how to contact their police district directly?  Yes  No  
 a. Did you provide a district contact guide to the owner?  Yes  No

**Security**

32. How many security personnel are going to be employed: None  
 33. How will they be deployed: Interior Exterior  
 34. What days will they be deployed  Mon  Tue  Wed  Thu  Fri  Sat  Sun  
 35. Will the security be managed by business  or contracted   
 36. Will they be armed  Yes  No  
 37. What type of security measures will be used:  
 Wanding/metal detector  
 ID Scanner  
 Dress Code  
 Cover Charge  
 Age restriction  
 Other  
 38. When at capacity, how will the overflow crowd be managed?  
 39. Will a guard monitor the overflow crowd at all times?  Yes  No

**ADDITIONAL COMMENTS/RECOMMENDATIONS:**

Location will be a café and banquet hall for weddings and other events. Location has cameras, and are managed and operated by an off site IT Manager. Location has one parking lot attached to the building and will lease out 2 more off site, the off site lofts will not have security cameras, but the attached lot does have a camera.

# City of Milwaukee Concentration Map

## 123 E Walker St

Area : 21,862,585.55 ft<sup>2</sup>

Nov 9 2020 14:37:28 Central Standard Time

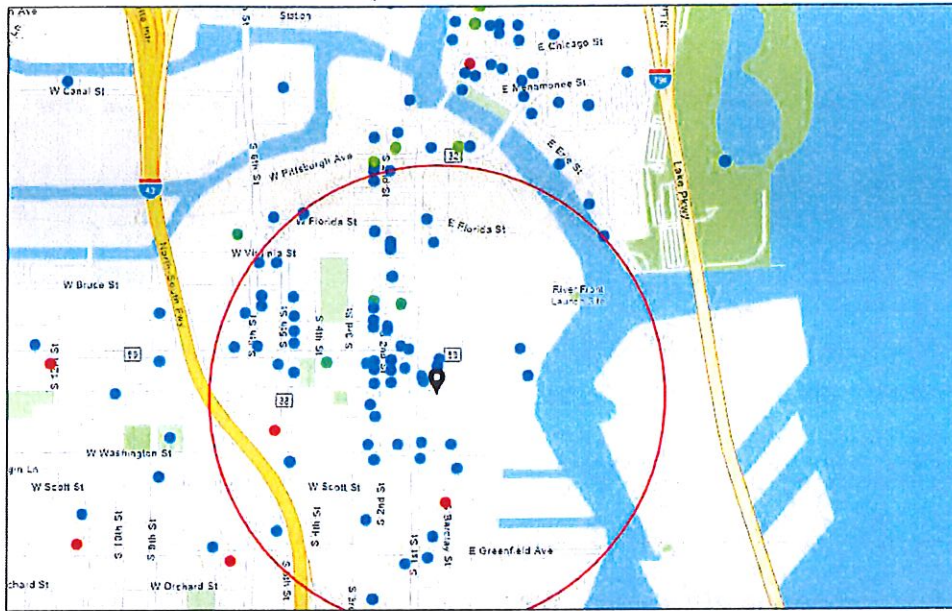

- Alcohol Licenses
- Class A Liquor and Malt
  - Class B Fermented Malt Beverage
  - Class B Tavern
  - Class C Wine Retailer

1:18,056  
0 0.1 0.2 0.4 mi  
0 0.17 0.35 0.7 km  
City of Milwaukee, Wisconsin County Land Info. Dept.

### Summary

Name	Count	Area(ft <sup>2</sup> )	Length(mi)
Alcohol Licenses	74		

### Alcohol Licenses

#	Legal Entity	Trade Name	Licensee	Address	License Type Name	Total Capacity	Expiration Date	Count
1	MC ZAR'S, LLC	O'Lydia's Bar & Grill	Linda M Sackett, Agt	338 S 1ST ST	Class B Tavern License	150	6/4/2021, 7:00 PM	1
2	Don's Deli LLC	Don's Diner	Aaron R Gersonde, Agt	1100 S 1ST ST	Class B Tavern License		10/22/2021, 7:00 PM	1
3	THE TRIPLE BELT CORPORATION	D.I.X.	ELIZABETH J KUJAWA, Agt	739 S 1ST ST	Class B Tavern License	180	10/21/2021, 7:00 PM	1
4	Caminobar LLC	Camino	CASEY A RATA CZAK, Agt	434 S 2nd ST	Class B Tavern License	48	10/12/2021, 7:00 PM	1
5	LL Associates, LLC	La Casa de Alberto	Luis A Gonzalez, Agt	624 W NATIONAL AV	Class B Tavern License	49	11/3/2021, 7:00 PM	1
6	Dream Lab LLC	Dream Lab	Shawn Kazubowski, Agt	327 W National	Class B Fermented Malt Beverage Retailer's License		1/17/2021, 6:00 PM	1
7	COMPROV, INC	COMEDY SPORTZ	JOSHUA M LEFEVRE, Agt	420 S 1ST ST	Class B Tavern License	320	1/15/2021, 6:00 PM	1
8	Var Gallery & Studios LLC	Var Gallery & Studios	Josh Hintz, Agt	643 S 2nd ST	Class B Tavern License		1/15/2021, 6:00 PM	1
9	Milwaukee Comedy, LLC	Laughing Tap	MATTHEW S KEMPLE, Agt	706B S 5th ST	Class B Tavern License		12/17/2020, 6:00 PM	1
10	Cermak Milwaukee #2, LLC	Cermak Fresh Market	Joseph Marano, Agt	135 E Scott ST	Class A Malt & Class A Liquor License		6/21/2021, 7:00 PM	1
11	El Bodegon LLC	Hotel Madrid/Bad English	Aaron R Gersonde, Agt	600 S 6TH ST	Class B Tavern License		11/26/2021, 6:00 PM	1
12	Momo Mee INC	Momo Mee	Tony W Ho, Agt	110 E GREENFIELD AV	Class B Tavern License	150	11/18/2021, 6:00 PM	1
13	LA MERENDA, INC	LA MERENDA	AUGUSTO P SANDRONI, JR, Agt	125 E NATIONAL AV	Class B Tavern License	146	11/12/2021, 6:00 PM	1
14	MJ DePalma, LLC	The Dark Horse	MONICA J DE PALMA, Agt	1517 S 2ND ST	Class B Tavern License	80	11/27/2021, 6:00 PM	1
15	STENY'S, INC	STENY'S	JEROME L STENSTRUP, Agt	800 S 2ND ST	Class B Tavern License	160	11/11/2021, 6:00 PM	1
16	700 CLUB, LLC	SABBATIC	JAY K STAMATES, Agt	700 S 2ND ST	Class B Tavern License	80	12/25/2020, 6:00 PM	1
17	Bhatia Corp	Fine Vineyard	VARINDER P BHATIA, Agt	601-B S 1st ST	Class A Malt & Class A Liquor License		2/8/2021, 6:00 PM	1
18	LA Tropicana Foods LLC	LA Tropicana Foods	SALWA B TALEB, Agt	1011 S 5TH ST	Class A Malt & Class A Liquor License		2/9/2021, 6:00 PM	1



19	STRAIGHT AHEAD, INC	CAROLINE'S	CAROL R RUBITSKY, Agt	401 S 2ND ST	Class B Tavern License	136	2/6/2021, 6:00 PM	1
20	Gordo's Water Street, LLC	Toast	Gordon Goggin, Agt	231 S 2nd ST	Class B Tavern License		2/19/2021, 6:00 PM	1
21	Camacho's Bar, LLC	Camacho's Bar	JESUS M CAMACHO, Agt	631 S 6TH ST	Class B Tavern License	49	7/4/2021, 7:00 PM	1
22	AAL MM, INC.	Arts At Large Cafe	Sean T Kiebzak, Agt	1100 S 5th ST	Class B Tavern License	512	7/8/2021, 7:00 PM	1
23	AAL MM, INC.	Arts At Large Cafe	Sean T Kiebzak, Agt	1100 S 5th ST	Class B Tavern License		7/8/2021, 7:00 PM	1
24	LOLA'S, LLC	Walker's Pint	ELIZABETH A BOENNING, Agt	818 S 2ND ST	Class B Tavern License	150	6/27/2021, 7:00 PM	1
25	Owl Club LLC	Boone & Crockett	JOHN C REVORD, Agt	818 S Water ST	Class B Tavern License	292	6/15/2021, 8:46 AM	1
26	CLUB ANYTHING	CLUB ANYTHING	TODD N NOVASIC, SP	807 S 5TH ST	Class B Tavern License	160	6/28/2021, 7:00 PM	1
27	CONEJITO'S PLACE, INC	CONEJITO'S PLACE	THOMAS A MILLER, Agt	539 W VIRGINIA ST	Class B Tavern License	144	6/29/2021, 7:00 PM	1
28	PEPPER 200, LLC	Studio 200	WILLIAM E FENGER, Agt	200 E WASHINGTON ST	Class B Tavern License	99	6/18/2021, 7:00 PM	1
29	Zocalo Tavern LLC	Zocalo Tavern LLC	Jesus O Gonzalez, Agt	620-636 S 6TH ST	Class B Tavern License		7/9/2021, 7:00 PM	1
30	LA MERENDA, INC	LA MERENDA	AUGUSTO P SANDRONI, JR, Agt	125 E NATIONAL AV	Class B Tavern License	146	11/12/2020, 6:00 PM	1
31	STENY'S, INC	STENY'S	JEROME L STENSTRUP, Agt	800 S 2ND ST	Class B Tavern License	160	11/11/2020, 6:00 PM	1
32	MJ DePalma, LLC	The Dark Horse	MONICA J DE PALMA, Agt	1517 S 2ND ST	Class B Tavern License	80	11/27/2020, 6:00 PM	1
33	Cheesehead Events, LLC	The Factory on Barclay	Ralph J Bruno, Agt	1120 S Barclay ST	Class B Tavern License	49	1/21/2021, 6:00 PM	1
34	S&S Hospitality Concepts, LLC	Black Sheep	MICHAEL R SORGE, Agt	216 S 2nd ST	Class B Tavern License		1/19/2021, 6:00 PM	1
35	Champion Property MGMT LLC	Freight 38	ADAM L SMITH, Agt	838 S 1st ST	Class B Tavern License	80	1/19/2021, 6:00 PM	1
36	Morel Restaurant LLC	Morel Restaurant	Jonathan S Manyo, Agt	430 S 2nd ST	Class B Tavern License		7/16/2021, 7:00 PM	1
37	WISCONSIN INVESTMENT GROUP, INC	HARBOR ROOM	EDWIN E CARVER, Agt	117 E GREENFIELD AV	Class B Tavern License	160	7/23/2021, 7:00 PM	1
38	Aramark Corporation	Rockwell Automation/Cafe	Heidi M Petrakis, Agt	1201 S 2nd ST	Class B Tavern License		7/24/2021, 7:00 PM	1

39	Fiesta 1407 LLC	Fiesta Cafe/Fiesta Cafe Food Truck	Rosa Isela Real Perez, Agt	1407 S 1ST ST	Class B Tavern License	99	7/17/2021, 7:00 PM	1
40	Greige, LLC	Greige	Jessica A Reinhardtson, Agt	408 W Florida ST 104	Class B Tavern License		7/11/2021, 7:00 PM	1
41	538 W National Hall, LLC	Walker's Point Music Hall	JAY K STAMATES, Agt	538 W National AV	Class B Tavern License	162	11/11/2020, 6:00 PM	1
42	El Bodegon LLC	Hotel Madrid/Bad English	Aaron R Gersonde, Agt	600 S 6TH ST	Class B Tavern License		11/26/2020, 6:00 PM	1
43	Meraki LLC	Meraki	Marshall F Meier, Agt	939 S 2nd ST	Class B Tavern License		12/9/2020, 6:00 PM	1
44	Botanas LLC	Botanas	Jaime A Gonzalez, Agt	816 S 5th ST	Class B Tavern License		12/9/2020, 6:00 PM	1
45	Brew Fitness LLC	Brew Fitness	Ryan P Mleziva, Agt	408 W FLORIDA ST B100	Class B Fermented Malt Beverage Retailer's License		12/4/2020, 6:00 PM	1
46	FLUID, INC	Fluid	WILLIAM M WARDLOW, Agt	819 S 2ND ST	Class B Tavern License	106	5/11/2021, 7:00 PM	1
47	THE V BAR, LLC	The Tin Widow	SAMUEL L BERMAN, Agt	703 S 2ND ST	Class B Tavern License	49	4/15/2021, 7:00 PM	1
48	LOUNGING AROUND, INC	Hex Nightclub	SAMER L ASAD, Agt	715-17 S 5TH ST	Class B Tavern License	320	4/10/2021, 7:00 PM	1
49	JD Commercial LLC	Fixture Pizza Pub	Joshua D Taylor, Agt	623 S 2nd ST	Class B Tavern License		2/9/2021, 6:00 PM	1
50	KARAMELAS INVESTMENTS INC	GYRO PALACE	NICK A KARAMELAS, Agt	602 S 2ND ST	Class B Fermented Malt Beverage Retailer's License	75	5/7/2021, 7:00 PM	1
51	ECN3 Inc	Engine Co No 3	AUGUSTO P SANDRONI, JR, Agt	217 W National AV	Class B Tavern License		9/2/2021, 7:00 PM	1
52	KRUZ, LLC	KRUZ	SERGE PELLICELLI, Agt	354 E NATIONAL AV	Class B Tavern License	160	9/4/2021, 7:00 PM	1
53	Braise Restaurant, LLC	Braise Restaurant	David K Swanson, Agt	1101 S 2nd ST	Class B Tavern License	202	2/9/2021, 6:00 PM	1
54	Central Standard LLC	Central Standard Craft Distillery	William P McQuillan, Agt	613 S 2ND ST 609	Class B Fermented Malt Beverage Retailer's License		3/2/2021, 6:00 PM	1
55	Fuel Cafe 5th Street, Inc.	Fuel Cafe 5th Street	KRISTYN A Eitel, Agt	630 S 5th ST	Class B Tavern License		2/25/2021, 6:00 PM	1
56	LE CABARET, INC	Texas J's	JOHN A URBAN, Agt	813 S 1ST ST	Class B Tavern License	360	3/18/2021, 7:00 PM	1

57	MobCraft Beer Inc	MobCraft Beer	Henry W Schwartz, Agt	505 S 5th ST	Class B Tavern License	265	8/19/2021, 7:00 PM	1
58	Keen Hospitality Group LLC	Snifters	Julio C Maldonado, Agt	606 & 610 S 5th ST	Class B Tavern License	99	8/13/2021, 7:00 PM	1
59	El Taco Riendo LLC	The Laughing Taco	Lucia L Munoz, Agt	1031 S 1ST ST	Class B Tavern License		7/26/2021, 7:00 PM	1
60	Wunderjak Enterprises, LLC	Fat Daddy's	STEFANI I JAKSIC, Agt	120 W National AV	Class B Tavern License	270	4/9/2021, 7:00 PM	1
61	Saz's Catering Inc	South Second: A Saz's Hospitality Group Property	Stephanie L Sazama-Schneck, Agt	838 S 2nd ST	Class B Tavern License	240	4/11/2021, 7:00 PM	1
62	Saz's Catering, Inc.	Saz's Hospitality Group	Stephanie L Sazama-Schneck, Agt	201 W Walker ST	Class B Tavern License		4/4/2021, 7:00 PM	1
63	MO'BAY CAFE LLC	Mobay Cafe	Nadine N Dixon, Agt	1022 S 1ST ST	Class B Tavern License	192	8/2/2021, 7:00 PM	1
64	CRAZY WATER	CRAZY WATER	PEGGY J MAGISTER, SP	839 S 2ND ST	Class B Tavern License	62	5/11/2021, 7:00 PM	1
65	RCW LLC	Lost Valley Cider Co	Stuart E Rudolph, Agt	408 W FLORIDA ST 102	Class B Tavern License	49	5/15/2021, 7:00 PM	1
66	ALLIE BOY'S BAGELRY & LUNCHEONE TTE, LLC	Allie Boy's Bagelry & Luncheonette	Staci Lopez, Agt	135 E National AV	Class B Tavern License		5/4/2021, 7:00 PM	1
67	801-09 LLC	LEVEL (LVL)	Joseph A Angeli, Agt	801 S 2nd ST	Class B Tavern License	772	9/20/2021, 7:00 PM	1
68	Shakersmilwaukee Inc	Shakers Cigar Bar and World Cafe	ROBERT G WEISS, Agt	422 S 2nd ST	Class B Tavern License	144	10/12/2021, 7:00 PM	1
69	Movida LLC	Movida	Aaron R Gersonde, Agt	524 S 2ND ST	Class B Tavern License	49	9/20/2021, 7:00 PM	1
70	GEORGE'S PUB, INC	GEORGE'S PUB	GEORGE P VOMBERG, Agt	224 E WASHINGTON ST	Class B Tavern License	25	9/30/2021, 7:00 PM	1
71	MILWAUKEE CANDLE COMPANY, LLC	Glassnote Candle Bar	Kevin J Goudzwaard, Agt	524 S 2ND ST 2	Class B Tavern License		9/28/2021, 7:00 PM	1
72	HM-MKE LLC	Hamburger Mary's	Brandon A Wright, Agt	730-734 S 5th ST	Class B Tavern License		9/20/2021, 7:00 PM	1
73	The Flow DJ's Entertainment LLC	VIP Lounge	Miguel A Martinez, Agt	828 S 1st ST	Class B Tavern License	295	9/22/2021, 7:00 PM	1
74	Noble Provisions, LLC	The Noble	DAVID G KRESSIN, Agt	704 S 2nd ST	Class B Tavern License	50	7/4/2021, 7:00 PM	1

Establishments within a 0.5 miles radius centered on area of interest.



Thursday, December 17, 2020

## Licenses Committee Notice of Hearing

REPUBLIC HOLDINGS LLC  
112 E MINERAL St  
Milwaukee, WI 53204

The Licenses Committee will consider the following license application:

Class B Tavern and Food Dealer License Applications  
REINBOLD, Jeffrey G, Agent  
Wantable Cafe at 123 E WALKER St

Date: 1/5/2021

Time: 09:30 AM

Location: The hearing before the Licenses Committee will take place virtually on Tuesday, January 5, 2021. This is a public hearing. Those wishing to view the proceeding are able to do so via the City Channel – Channel 25 on Spectrum Cable – or on the Internet at <http://city.milwaukee.gov/citychannel>. Those wishing to provide oral testimony will be asked to do so by phone or internet and are asked to contact the staff assistant, Molly Kuether-Steele at (414) 286-2775 or [molly.kuether-steele@milwaukee.gov](mailto:molly.kuether-steele@milwaukee.gov) for necessary information. Please make such requests no later than one business day prior to the start of the meeting. You are not required to attend the hearing, but please see the information below if you would like to provide testimony

Please note this application may be recommended for denial based on fitness of the location due to concentration of alcohol beverage outlets in the area. If the application is denied for this reason, no other application for an alcohol beverage license for this location shall be recommended for approval by the Licenses Committee within three years of the date of denial unless the applicant has demonstrated a change of circumstances since the prior denial.





Thursday, December 17, 2020



# Notice of Public Hearing

blank  
notice

---

REINBOLD, Jeffrey G, Agent  
Wantable Cafe at 123 E WALKER St  
Class B Tavern and Food Dealer License Applications

**Tuesday, January 5, 2021 at 9:30 AM**

To whom it may concern:

The above application has been made by the above named applicant(s). This requires approval from the Licenses Committee and the Common Council of the City of Milwaukee. The hearing before the Licenses Committee will take place virtually on 1/5/2021 at 9:30 AM. This is a public hearing. Those wishing to view the proceeding are able to do so via the City Channel – Channel 25 on Spectrum Cable – or on the Internet at <http://city.milwaukee.gov/citychannel>. Those wishing to provide oral testimony will be asked to do so by phone or internet and are asked to contact the staff assistant, Molly Kuether-Steele at (414) 286-2775 or [molly.kuether-steele@milwaukee.gov](mailto:molly.kuether-steele@milwaukee.gov) for necessary information. Please make such requests no later than one business day prior to the start of the meeting. You are not required to attend the hearing, but please see the information below if you would like to provide testimony. Once the Licenses Committee makes its recommendation, this recommendation is forwarded to the full Common Council for approval at its next regularly scheduled hearing.

---

## Important details for those wishing to provide information for the Licenses Committee to consider when making its recommendation:

1. The license application is scheduled to be heard at the above time. Due to other hearings running longer than scheduled, you may have to wait some time to provide your testimony.
2. You must testify as to matters that you have personally experienced or seen. (You cannot provide testimony for your neighbor, parent or anyone else; this is considered hearsay and cannot be considered by the committee.)
3. No letters or petitions can be accepted by the committee (unless the person who wrote the letter or the persons who signed the petition are willing to testify).
4. Persons opposed to the license application are given the opportunity to testify first; supporters may testify after the opponents have finished.
5. When you are called to testify, you will be sworn in and asked to give your name, and address. (If your first and/or last names are uncommon please spell them.)
6. You may then provide testimony.
  - a. Include only information relating to the above license application.
  - b. Include only information you have personally witnessed or seen.
  - c. Provide concise and relevant information detailing how this business has affected or may affect the peaceful enjoyment of your neighborhood.
  - d. If by the time you have the opportunity to testify, the information you wish to share has already been provided to the committee, you may state that you agree with the previous testimony. Redundant or repetitive testimony will not assist the committee in making its recommendation.
7. After giving your testimony, the members of the Licenses Committee and the licensee may ask questions regarding the testimony you have given or other factors relating to the license application.
8. Business Competition is not a valid basis for denial or non-renewal of a license.

**Please Note: If you have submitted an objection to the above application your objection cannot be considered by the committee unless you personally testify at the hearing.**

OCCUPANT	MAIL ADDRESS	CITY, STATE ZIP
CURRENT OCCUPANT	900 S 1ST ST	MILWAUKEE, WI 53204
CURRENT OCCUPANT	828 S 1ST ST	MILWAUKEE, WI 53204
CURRENT OCCUPANT	105 E WALKER ST	MILWAUKEE, WI 53204
CURRENT OCCUPANT	907 S 1ST ST	MILWAUKEE, WI 53204
CURRENT OCCUPANT	904 S 1ST ST	MILWAUKEE, WI 53204
blank	notice	

Total Records: 5

Radius: 250.0 feet and Center of Circle: 123 E Walker St



# BUSINESS LICENSE PLAN OF OPERATION

ccl-busplan 5/12/2020

Office of the City Clerk License Division  
200 E. Wells St. Room 105, Milwaukee, WI 53202  
(414) 286-2238 www.milwaukee.gov/license e-mail address: license@milwaukee.gov

## 1. Type of Business

Applying for:  Extended Hours (12AM to 5AM) - If a food establishment, check all that apply:  Delivery  Drive Thru  Dining Room  
 Self Service Laundry  Massage Establishment  Filling Station  
 Other (supplemental application for specific license also required)

Provide a detailed description of the type of business you plan on operating:

Cafe + Wine Bar / Event Space for Rent

Do you have any experience operating this type of business?  No  Yes If yes, explain: 10 year Owner Operator Milwaukee Sail Loft

## 2. Business Operations

- a. Proposed Opening Date: NOV, 7th
- b. Is this premise under construction?  No  Yes If yes, list estimated completion date: 10-21-2020
- c. Is this a franchise?  No  Yes
- d. Is this premises currently licensed?  No  Yes If yes, list type of license: \_\_\_\_\_
- e. Is the current licensee operating?  No  Yes If no, list date closed: \_\_\_\_\_
- f. Do you have future plans for other businesses, licenses or permits at this location?  No  Yes  
If yes, explain: Class "B" Tavern / Food Retail
- g. Have you previously held an Extended Hours License in Milwaukee?  No  Yes  
If yes, list address(es): Milwaukee Sail Loft 649 E Erie St
- h. Are other businesses operating in the same building?  No  Yes If yes, describe: Office Building of Wantable

## 3. Litter & Noise

- a. How are grounds kept clean?  Sweep  Pressure Wash  Pick Up Litter  Other: \_\_\_\_\_
- b. How often will grounds be cleaned?  Daily  Weekly  As Needed  Monthly  Other: \_\_\_\_\_
- c. Grounds cleaned by:  Licensee  Building Owner  Employees  Hired Maintenance  Other: \_\_\_\_\_
- d. How are noise issues prevented and/or addressed?  Security  Manager approaches customer(s)  Call Police  
 Signs Posted  Other: \_\_\_\_\_
- e. Will a sound amplification system be used?  No  Yes If yes, describe: Ambient Cafe Music

## 4. Smoking & Sanitation

- a. Are there designated outdoor smoking areas?  No  Yes If yes, describe: \_\_\_\_\_
- b. Number of Garbage Cans: Inside: 6 min Locations: AS NEEDED 6 min 9 spots chosen for Big Events  
Outside: 4 Locations: AS NEEDED
- c. Is a crowd control barrier used?  No  Yes If yes, describe: N/A
- d. How many restrooms are on the premises? 4 @ 4 stalls Each
- e. Name of solid waste contractor:  Advanced Disposal  Waste Management  Other: \_\_\_\_\_

### 5. Security

- a. Are there onsite parking spaces?  No  Yes If yes, how many? 15 and describe the parking security plan: Fence + Security Cameras
- b. Is there a loading zone?  No  Yes If yes, describe the loading area security plan: \_\_\_\_\_
- c. Will you have security personnel on premise?  No  Yes If yes, how many? \_\_\_\_\_ and answer the following:  
 What are their responsibilities? \_\_\_\_\_  
 Is security equipment used?  No  Yes If yes, describe Security Cameras  
 List their licensing, certification, or training credentials \_\_\_\_\_
- d. Will there be security cameras?  No  Yes If yes, how many? 3 and list locations: all corners
- e. Will searches/identification checks be done upon entry?  No  Yes If yes, describe \_\_\_\_\_

### 6. Percentage of Sales (must total 100%)

Alcohol <u>20</u> %	Food <u>80</u> %	Secondhand Merchandise <u>0</u> %	Precious Metals & Gems <u>0</u> %
Entertainment <u>0</u> %	Cigarettes <u>0</u> %	Personal Services (such as tattoo, body piercing, salon, tailor, tanning, etc.) <u>0</u> %	Other <u>0</u> % Describe: _____
Pawnbroker Activity <u>0</u> %	Salvaged Materials (such as scrap metal) <u>0</u> %		

### 7. Businesses/Licenses on the Premises (check all that apply):

#### Type 1

- Full Service Restaurant  Cafe/Coffee Shop  Deli or Fast Food Restaurant  Private/Fraternal/Veterans Club
- Night Club  Tavern  Cocktail Lounge  Teen Club
- Banquet Hall  Sports Facility  Bowling Alley
- Hotel/Motel : Number of Floors: \_\_\_\_\_ Number of Rooms: \_\_\_\_\_  
 Rooming House: Number of Floors: \_\_\_\_\_ Number of Rooms: \_\_\_\_\_

#### Type 2

- Liquor Store  Corner Store  Supermarket  Convenience Store
- Gas Station  Amusement/Phonograph Distributor  Recycling, Salvage or Towing
- Used Car Dealer  Personal Service Establishment (such as tattoo business, hair salon, tailor, etc.)  Recording Studio

What other licenses/permits will you hold at this location? (check all that apply)

- Occupancy Permit  Cigarette & Tobacco  Gas Station  Extended Hours  Class "B" Tavern  Weights & Measures
- Secondhand Dealer  Precious Metal & Gem  Other: \_\_\_\_\_

### 8. Legal Capacity (only if a Type 1 premises in #7 above)

Capacity 100 (Call the Milwaukee Development Center at 414-286-8211 if you have questions.)



## 9. Premises Description

a. Identify all area(s) of the premises that will be used in operating this business (include areas used only for storage):

1<sup>st</sup> Floor  2<sup>nd</sup> Floor  Basement Storage  Patio  Beer Garden  Sidewalk Café  Deck  Rooftop

Other: Describe: \_\_\_\_\_

b. Describe Location:  Major Thoroughfare  Secondary Street  Other: \_\_\_\_\_

c. Nearest Major Cross Street: Walker + 1st

d. Describe Building:  Free Standing Building  Strip Mall  Other: \_\_\_\_\_

e. Describe Premises Structure:  Single Story  Multi-Story - # of Stories 2  Other: \_\_\_\_\_

f. Describe Surrounding Area:  Commercial  Residential  Industrial  Other: \_\_\_\_\_

g. Building Owner Name: Wantable Phone Number: 855-926-8225

Building Owner Address: 909 Barclay

## 10. Hours of Operation & Customers

Will customers be entering the premises?  No  Yes

Day of the Week	Proposed Hours of Operation:		Estimated Number of Customers expected each day	Potential Age Range of Customers	Class B Tavern Applicant Only: Age Restriction (If none, write 'None')
	Open Time (include a.m. or p.m.)	Close Time (include a.m. or p.m.)			
Sunday	10am	<del>10am</del> 8pm	40	25-65	None ↓
Monday	7am	5pm	40	"	
Tuesday	7am	5pm	40	"	
Wednesday	7am	5pm	40	"	
Thursday	7am	5pm	40	"	
Friday	7am	12am	80	"	
Saturday	10am	12am	80	"	

An Extended Hours Establishment License is required for any convenience store, filling station, personal service establishment (such as tattoo, body piercing, salon, tailor, tanning, etc.), recording studio or restaurant which is open between the hours of 12:00 a.m. and 5:00 a.m.

Alcohol Establishments Class A: 8:00 am to 9:00 pm Sunday thru Saturday

Permitted Hours of Operation: Class B: 6:00 am to 2:00 am Sunday thru Thursday, 6:00 am to 2:30 am Friday & Saturday

Entertainment Outdoor Closing Hours: 10:00pm Sunday-Thursday; 12:00am Friday & Saturday; unless a different time, either earlier or later, is established by the Common Council in its approval of the licensee's plan of operation.

## 11. Signature(s)

Signature of Sole Proprietor, Partner, or 20% or more Shareholder  
(If there are no 20% or more shareholders,  
Corporate Officer-print name/title and sign)

Signature of additional partner or 20% or more shareholder

See Application Information for a complete list of all required application forms.



## ALCOHOL BEVERAGE & PUBLIC ENTERTAINMENT PREMISES SUPPLEMENTAL APPLICATION

Office of the City Clerk License Division  
200 E. Wells St. Room 105, Milwaukee, WI 53202  
(414) 286-2238 e-mail address: license@milwaukee.gov [www.milwaukee.gov/license](http://www.milwaukee.gov/license)

Legal Entity Name: Walker Street Cafe LLC

Premise Address: 123 Walke Street, Milw, WI 53204

### Proximity of Premises to Church, School, Daycare Center or Hospital

Is the building within 300 feet of any church, school, daycare center or hospital?  No  Yes

### "Service Bar Only" Designation

If applying for Class B or C license, are you applying for "Service Bar Only"?  No  Yes

Service Bar Only means customers cannot sit at the bar. Alcohol is served to employees who serve patrons seated at tables. No stools, chairs or other articles of furniture shall be placed at the service bar for patrons to sit upon.

### Business Information

a) Are you taking out this application for anyone that may not be eligible for a license?  No  Yes

If yes, list their name and address: \_\_\_\_\_

b) Will the agent, a partner or the individual licensee be conducting the day-to-day operations of the business?  No  Yes

If no, list the name and address of the person(s) who will: \_\_\_\_\_

Class B Applicants: If the agent, a partner or the individual licensee will not be conducting the day-to-day operations of the business, the person(s) listed above must obtain a Class B Managers license.

c) Does anyone else have money invested or any other interest in this business?  No  Yes

If yes, explain: \_\_\_\_\_

d) Have you made an agreement with anyone to repay any loan or any other payments based upon income from the business?

No  Yes If yes, list name and address: \_\_\_\_\_

### Property Information (New & Transfer Applicants Only)

a) Do you own or lease the building?  Own  Lease

b) Who owns the fixtures (for example, coolers, etc.)? Walker St Cafe

c) Are you purchasing the stock and/or fixtures?  No  Yes If yes, amount paid \$ \_\_\_\_\_

d) Total amount paid for business \$ N/A

e) Total amount paid for goodwill of the business \$ N/A

Goodwill comprises the reputation and customer relationships of an existing business. If the price you pay for the business exceeds the fair market value of all of the rest of the assets of the business, the excess may be considered goodwill.

f) Have you made arrangements with the seller for payment of personal property taxes?  No  Yes

### Lease Information (New & Transfer Applicants who are leasing the premises only)

a) Date lease begins 10-15-2020 Ends 10-15-2025

b) Monthly rental \$ 1,500

c) Do you have an option to renew the lease?  No  Yes

d) Does your lease allow for assignment to another party without the consent of the owner?  No  Yes

e) For what length of time have you been guaranteed occupancy (number of years)? 5 years

## Lease Information (Continued)

- f) In addition to paying the monthly rental, will you have to pay anything additional to the owner of the building to guarantee performance of the lease?  No  Yes If yes, explain \_\_\_\_\_
- g) Does the present owner or occupancy object to the granting of your license?  No  Yes  
If yes, explain N/A

## Change of Agent Applicants Only

Have there been any changes to the floor plan since the last application was submitted?  No  Yes  
If no, a new floor plan is not required. If yes, submit a new floor plan and explain the change(s):  
\_\_\_\_\_

## Signature

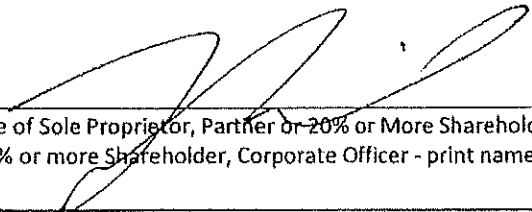
  
\_\_\_\_\_  
Signature of Sole Proprietor, Partner or 20% or More Shareholder  
(If no 20% or more Shareholder, Corporate Officer - print name/title and sign)

Note: All information contained in this application is subject to approval by the Common Council.  
Deviating from approved plan of operation will subject licensee to citations, and/or suspension or non-renewal of the license.  
Contact the License Division for information on how to request changes.

### New and transfer of premises applicants must submit the following:

- Detailed floor plan
- If a restaurant, copy of the menu



# FOOD DEALER LICENSE PLAN OF OPERATION

OFFICE OF THE CITY CLERK, LICENSE DIVISION  
CITY HALL, 200 E. WELLS ST, ROOM 105, MILWAUKEE, WI 53202  
(414) 286-2238 • [license@milwaukee.gov](mailto:license@milwaukee.gov) • [www.milwaukee.gov/license](http://www.milwaukee.gov/license)

Legal Entity Name: Walker Street Cafe LLC

Premises Address: 123 Walker Street

## SECTION 1 TYPE OF BUSINESS

What will be the majority of your food sales? (check one)

Restaurant Items (meals):

MEALS include, but are not limited to, chicken, ribs, sandwiches, roasted corn, baked potatoes, hot dogs, brats, tacos, nachos w/ cheese and meat, French fries, cooked or deep fried vegetables/fruit, cooked cheese curds, corn dogs, egg rolls, salads.

Retail Items (snacks and beverages):

RETAIL items include, but are not limited to, ice cream/soft serve, lemonade, snow cones, coffee, espresso, cappuccino, tea, fruit juice, smoothies, candy, dispensed soda, fruit cups, bakery, cookies, kettle corn, cotton candy, funnel cakes, fritters, tortilla chips w/ cheese.

Will it be a convenience store?  Yes  No

A convenience store contains less than 5,000 square feet of retail space and has, as its primary business, the sale of basic food items and in addition, sells household products or is a filling station that sells basic food items and household products.

Bed & Breakfast

Micro Market

All Applicants: Submit a menu or a list of food items that will be sold.

Will any wholesale business be done?  No  Yes If yes, what percentage of food sales will be wholesale?

Less than 25%

25% or More AND:

Restaurant items (meals) will be sold - Complete this application and also contact DATCP.

NO restaurant items (meals) will be sold - Do NOT complete this application. Contact DATCP only.

## SECTION 2 FOOD PROCESSING

Will any food processing be done?  No  Yes

Processing is defined as assembling, grinding, cutting, mixing, baking, coating, stuffing, packing, bottling, grilling, canning, extracting, fermenting, distilling, pickling, freezing, drying, smoking, or packaging.

## SECTION 3 FOOD REQUIRING TEMPERATURE CONTROL

Will any food that requires temperature control be sold?  No  Yes  
(includes dairy products such as milk, cheese, and ice cream, fish, shellfish, meat, poultry)

If yes, list the types of food items: refrigerated Food Items & Beverages

ie.: Juice, Pastries, Sandwiches ordered Pre-Made by Milwaukee Sail Loft's Kitchen

**SECTION 4 DETAILS OF OPERATION**

- Will you have seating on site for dining?  No  Yes
- Will you be doing any catering?  No  Yes
- Will you be doing any delivery?  No  Yes
- Will you have outdoor activities?  No  Yes - Check all that apply:  Bar  Cooking/Grilling  Dining
- Will you have a drive thru window?  No  Yes - Are hours different from inside?  No  Yes  
If Yes, provide drive thru hours: \_\_\_\_\_
- Will scales or barcode scanners be used?  No  Yes - You must also apply for a Weights & Measures License.

**SECTION 5 ADDITIONAL SITES**

Where will food be prepared and/or sold?  
 At a single site  At multiple sites: How many? \_\_\_\_\_ (for example, a hotel with several dining rooms or bars)  
 If multiple sites, attach a Food Dealer Additional Site Addendum (ccl-foodadd) for each additional site.

**SECTION 6 CONSTRUCTION OR CHANGES**

Are you planning any construction, remodeling or equipment changes?  
 No If No, SKIP to Section 8  
 Yes If Yes, check all that apply:  New construction of a building  Renovation or remodeling  
 Construction changes to existing building  Equipment changes only  
 Provide a brief description of the changes: \_\_\_\_\_  
 Start date: \_\_\_\_\_  
 Name, Address & Phone Number of Architect: \_\_\_\_\_  
 \_\_\_\_\_  
 Name, Address & Phone Number of Contractor: \_\_\_\_\_  
 \_\_\_\_\_

**SECTION 7 ALCOHOL BEVERAGES**

Are you applying for an alcohol beverage license?  
 No If No, SKIP to Section 8  
 Yes If YES, if your food license is approved prior to the alcohol license, when do you want the food license issued?  
 Immediately  At the same time as the alcohol license

**SECTION 8 ACKNOWLEDGEMENTS & SIGNATURE**

You must initial each item confirming your understanding:

- JL* I understand the Health Department must conduct an inspection and advise the License Division of their approval before the license may be issued.
- JL* I understand I must obtain an occupancy permit from the Department of Neighborhood Services and an inspection may be required. Neighborhood Services must advise the License Division of their approval before the license may be issued.
- JL* I understand the district alderperson will review and either support or object to my application. If he/she objects, I may appeal and be scheduled to appear before the Licenses Committee. The Licenses Committee will then make a recommendation to the Common Council. The Common Council must grant the license before it may be issued.
- JL* I understand proof of payment for all license fees must be on file in the License Division before the license may be issued and the license must be issued and posted in my establishment prior to opening for business.
- JL* I will not operate my food business until the license has been issued and posted in the establishment.

Signature of Sole Proprietor, Partner, or 20% Shareholder: \_\_\_\_\_

Signature of Additional Partner: \_\_\_\_\_

## WANTABLE CAFÉ MENU

### Hot Beverages

Brewed Coffee

Brewed Tea

Mexican Mocha Latte

Mocha Latte

Latte

Flavor shots for Latte

Carmel, Vanilla, Hazelnut, Pumpkin,  
raspberry, Autumn Spice.

Hot Tea by the Glass

Matcha Latte

Chai Latte

### Cold Beverages

Iced Tea

Packaged Juices, "Naked"

Red Bull

Bottled Water

Bottled Sodas

### Bakery Items

Fruit Breads

Muffins

Scones

Bagels

### Packaged Snacks

Candy Bars

Granola Bars

Yogurt

Cheese and Sausage Packs

Hummus and Crackers

Cut Veggies and Dip

### Sandwiches

Beef and Cheese

Ham and Cheese

Tuna salad

Chicken Salad

Salami and Provolone

All meats ordered fully cooked

Diagram iDI  
 Agent; Jeffrey Reinbold  
 Trade Name; Wantable Cafe  
 Date; 10.28.2020  
 Legal Name; Walker Street Cafe LLC; 123 E Walker Street Milw, WI

53264

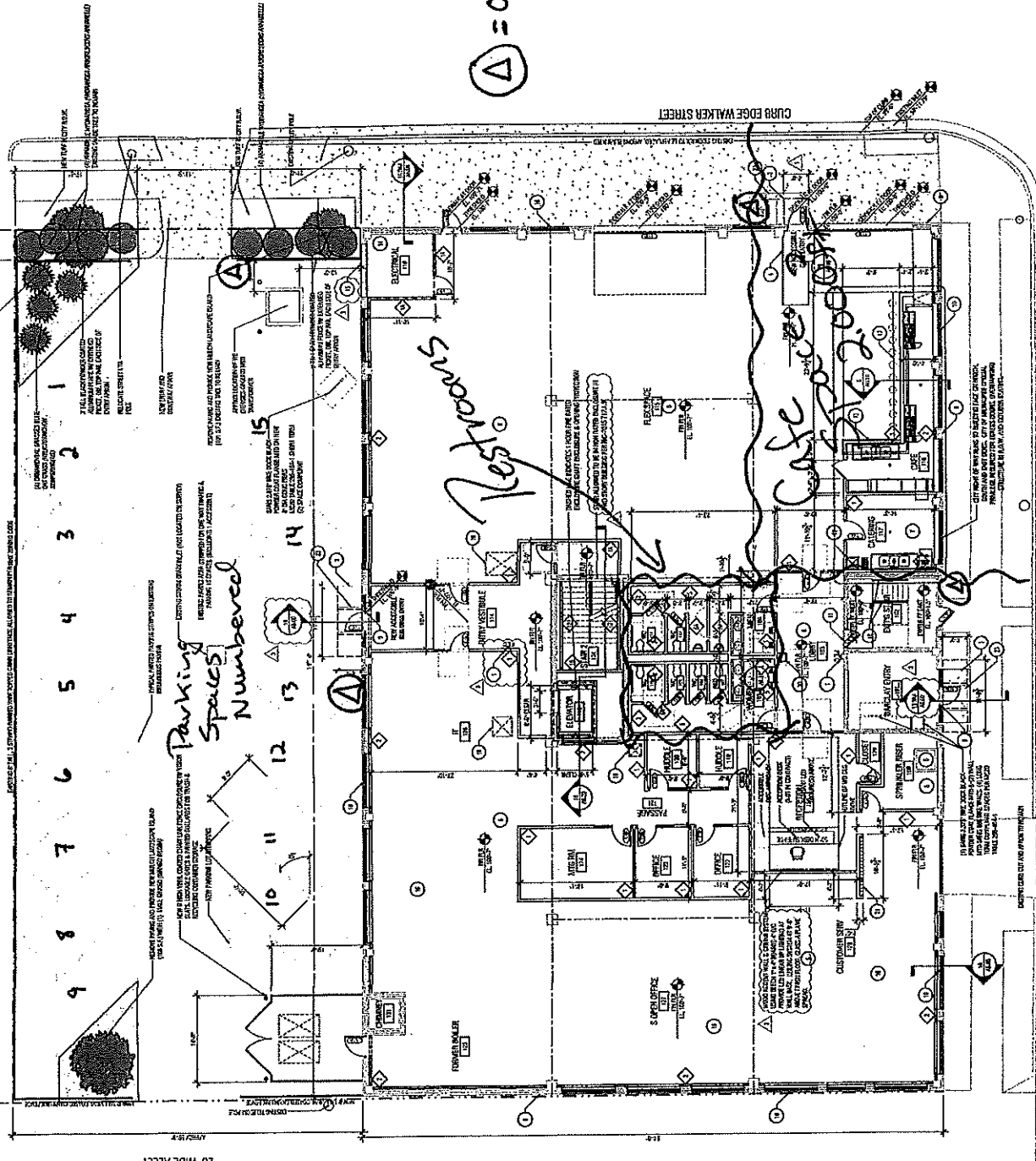

**FLOOR PLAN REMARKS**

1. ALL DIMENSIONS ARE TO FACE UNLESS NOTED OTHERWISE.
2. ALL WALLS ARE TO BE CONCRETE OR CMU UNLESS NOTED OTHERWISE.
3. ALL FLOORS ARE TO BE POLISHED CONCRETE UNLESS NOTED OTHERWISE.
4. ALL CEILING ARE TO BE 8'0" UNLESS NOTED OTHERWISE.
5. ALL ROOF ARE TO BE 2" POLISHED CONCRETE ON 4" CMU UNLESS NOTED OTHERWISE.
6. ALL EXTERIOR WALLS ARE TO BE 8" CMU UNLESS NOTED OTHERWISE.
7. ALL EXTERIOR DOORS ARE TO BE 36" WIDE UNLESS NOTED OTHERWISE.
8. ALL EXTERIOR WINDOWS ARE TO BE 36" WIDE UNLESS NOTED OTHERWISE.
9. ALL EXTERIOR FINISHES ARE TO BE 1/2" GYP BOARD OVER 1" INSULATION UNLESS NOTED OTHERWISE.
10. ALL INTERIOR WALLS ARE TO BE 5/8" GYP BOARD UNLESS NOTED OTHERWISE.
11. ALL INTERIOR CEILING ARE TO BE 5/8" GYP BOARD UNLESS NOTED OTHERWISE.
12. ALL INTERIOR FLOORS ARE TO BE 2" POLISHED CONCRETE ON 4" CMU UNLESS NOTED OTHERWISE.
13. ALL INTERIOR ROOF ARE TO BE 2" POLISHED CONCRETE ON 4" CMU UNLESS NOTED OTHERWISE.
14. ALL MECHANICAL ROOMS ARE TO BE 8'0" CEILING UNLESS NOTED OTHERWISE.
15. ALL MECHANICAL ROOMS ARE TO BE 6" GYP BOARD OVER 1" INSULATION UNLESS NOTED OTHERWISE.

Trash Cans  
 A = outside Can 5

**WALL TYPES**

1	8" CMU	8" CMU
2	5/8" GYP BOARD	5/8" GYP BOARD
3	1/2" GYP BOARD	1/2" GYP BOARD
4	2" POLISHED CONCRETE ON 4" CMU	2" POLISHED CONCRETE ON 4" CMU
5	2" POLISHED CONCRETE ON 4" CMU	2" POLISHED CONCRETE ON 4" CMU
6	2" POLISHED CONCRETE ON 4" CMU	2" POLISHED CONCRETE ON 4" CMU
7	2" POLISHED CONCRETE ON 4" CMU	2" POLISHED CONCRETE ON 4" CMU
8	2" POLISHED CONCRETE ON 4" CMU	2" POLISHED CONCRETE ON 4" CMU
9	2" POLISHED CONCRETE ON 4" CMU	2" POLISHED CONCRETE ON 4" CMU
10	2" POLISHED CONCRETE ON 4" CMU	2" POLISHED CONCRETE ON 4" CMU
11	2" POLISHED CONCRETE ON 4" CMU	2" POLISHED CONCRETE ON 4" CMU
12	2" POLISHED CONCRETE ON 4" CMU	2" POLISHED CONCRETE ON 4" CMU
13	2" POLISHED CONCRETE ON 4" CMU	2" POLISHED CONCRETE ON 4" CMU
14	2" POLISHED CONCRETE ON 4" CMU	2" POLISHED CONCRETE ON 4" CMU
15	2" POLISHED CONCRETE ON 4" CMU	2" POLISHED CONCRETE ON 4" CMU

CONSORTIUM ae  
 (an-son-ah-tye) ae, an architectural engineering partnership  
 the Consortium ae LLC  
 735 N Walker, Suite 1220 | Milwaukee | WI 53202 | Gregg Kruse, P.E. Principal

Project  
 REPUBLIC HOLDINGS LLC  
 123-133 E WALKER STREET  
 Location  
 MILWAUKEE WI 53204



PROPOSED GROUND FLOOR PLAN

Scale: 1/8" = 1'-0"  
 Date: 2020-04-15 CDS  
 Project No.: 0020-01  
 Sheet No.: A1.10

Proposed Ground Floor Plan  
 Scale: 1/8" = 1'-0"

Diagram, D1d

Agent: Jeffrey Reinbold  
Legal Name: Walker Street Cafe LLC  
Trade Name: Wantable Cafe

Date: 10.28.2020

2000<sup>sq ft</sup>  
123 E Walker St, Milwaukee, WI 53204  
23'-9 1/4"

FIN FLR  
EL. 100'-7"

4  
NEW ACCESSIBLE  
CAFE ENTRY

Rest Rooms  
see D.1

Cafe wall

Seating @ Tables  
TBD

6  
A6.10  
A = garbage Cans

13

13

CAFE  
118

Bar Area

8

10

2 x Liqueur Display Shelves  
10' x 12"

Rowista  
Area

Espresso  
Tea Makers

Ice + Food  
Storage

Machine  
Storage

GATERING  
Room  
117

7

Foot Bar  
Storage

Outside wall

Outside wall  
118A

9'-3"

2'-4"

3'-1"

11'-10 3/4"

3'-0"

3'-3"

23'-9 1/4"

CITY RIGHT OF WAY RUNS TO BUILDING FACE ON NORTH,  
SOUTH AND EAST SIDES. CITY OF MILWAUKEE SPECIAL  
PRIVILEGE REQUIRED FOR EGRESS DOORS, OVERHANGING  
STRUCTURE IN R.O.W. AND EXTERIOR SEATING.