



LIVING WITH HISTORY

Certificate of Appropriateness

Milwaukee Historic Preservation Commission/200 E. Wells Street/Milwaukee, WI 53202/phone 414-286-5712/fax 414-286-3004

Property 1300 W. HISTORIC MITCHELL ST. Mitchell Street Historic District
Description of work Construct wood dog-ear fence enclosure for dumpsters on parking lot.
Date issued 9/27/2013 PTS ID 90316 COA, dumpster enclosure

In accordance with the provisions of Section 320-21 (11) and (12) of the Milwaukee Code of Ordinances, the Milwaukee Historic Preservation Commission has issued a certificate of appropriateness for the work listed above. The work was found to be consistent with preservation guidelines. The following conditions apply to this certificate of appropriateness:

All work will be done according to attached drawings, photos and specifications. Fence must be painted or stained upon completion.

All work must be done in a craftsman-like manner, and must be completed within one year of the date this certificate was issued. Staff must approve any changes or additions to this certificate before work begins. Work that is not completed in accordance with this certificate may be subject to correction orders or citations. If you require technical assistance, please contact Paul Jakubovich of the Historic Preservation staff as follows: Phone: (414) 286-5712 Fax: (414) 286-3004 E-mail: pjakub@milwaukee.gov.

If permits are required, you are responsible for obtaining them from the Milwaukee Development Center. If you have questions about permit requirements, please consult the Development Center's web site, www.milwaukee.gov/build, or call (414) 286-8210.

Paul Jakubovich
City of Milwaukee Historic Preservation

Copies to: Development Center, Ald. Jose Perez, Contractor Gerald Nell, Inspector Mike Niedermann (286-2560), Inspector Heidi Weed

← NORTH
DUMPSTER ENCLOSURE
8' HIGH WOOD FENCE WITH

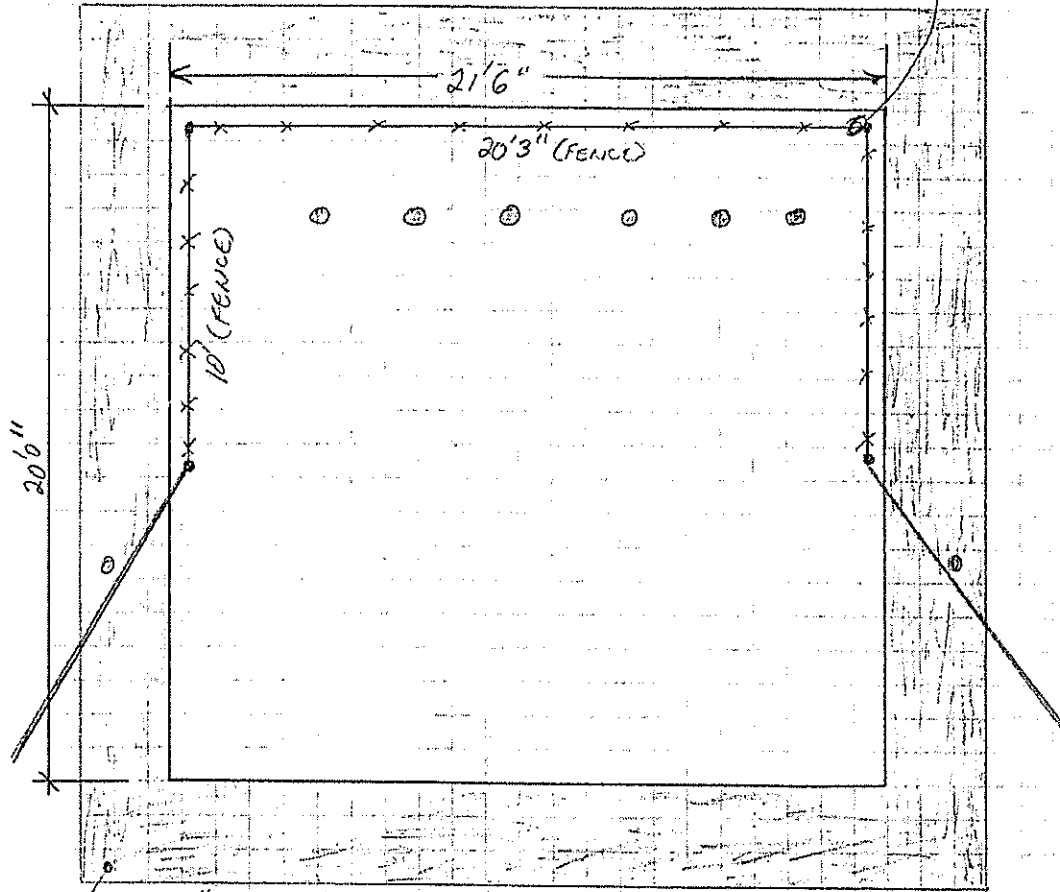

6" DIAMETER CONCRETE-FILLED STEEL BUMPER POSTS (8)

6" THICK, 4,000 PSF W/ 1 LAYER 6#6 @ 6" O.C.

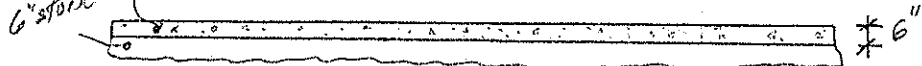

3'0" WIDE, 4" THICK ASPHALT PATCH AROUND PERIMETER

Plan of new enclosure which will be 8 feet in height

Location of new dumpster enclosure



W Mitchell St

W Historic Mitchell St

W Mitchell St

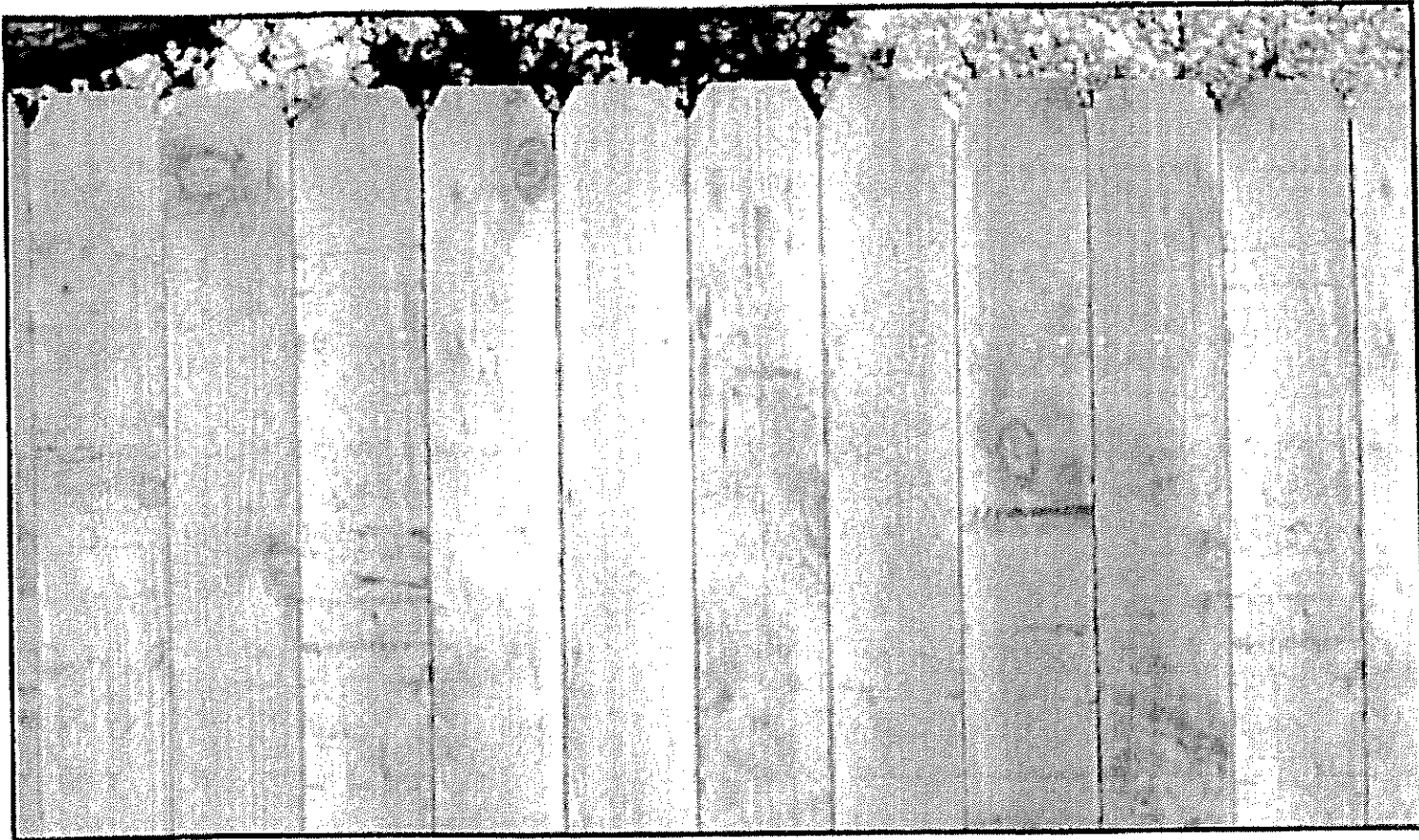

Dog Ear Board - On - Board

**Design of wood fence to be installed around dumpsters.
Fence must be painted or stained upon completion.**