

DCD# 2549

CERTIFIED SURVEY MAP NO. _____

A division of Parcels 3 and 4 of Certified Survey Map No. 7710, being a part of the Northeast 1/4 of the Southeast 1/4 of Section 4, Town 7 North, Range 21 East, in the City of Milwaukee, Milwaukee County, Wisconsin.

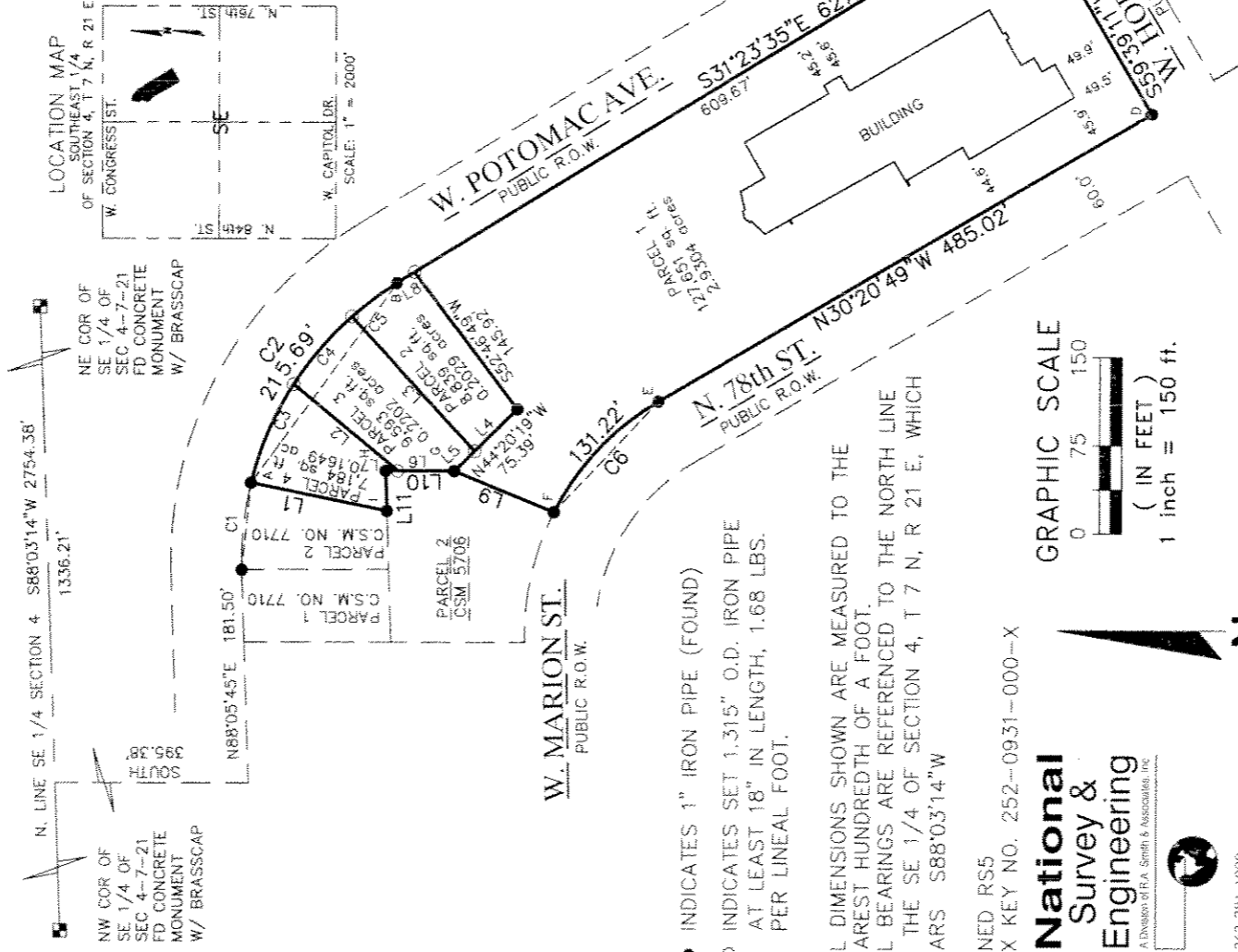
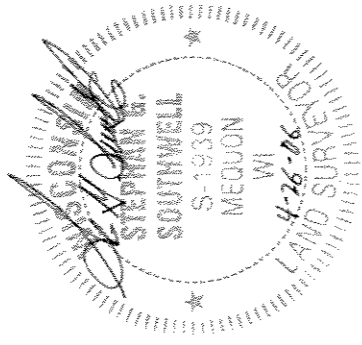

LINE	LENGTH	BEARING
L1	118.08	N11°33'06"E
L2	115.70	S39°25'21"W
L3	155.50	S47°09'29"W
L4	51.00	N44°20'19"W
L5	24.39	N44°20'19"W
L6	48.41	NORTH
L7	10.70	NORTH
L8	18.00	S31°23'35"E
L9	92.11	N22°08'56"E
L10	59.11	NORTH
L11	33.92	S88°05'45"W

INTERIOR ANGLES	ANGLE
A	65°24'51.5"
B	157°31'49.5"
C	88°57'14"
D	90°00'00"
E	196°24'11"
F	111°06'04"
G	202°08'56"
H	271°54'15"
I	76°32'39"

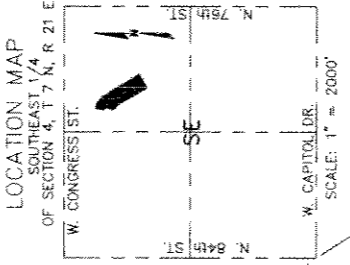

N. LINE SE 1/4 SECTION 4 S88°03'14"W 2754.38'
1336.21'

NW COR OF SE 1/4 OF SEC 4--7--21 FD CONCRETE MONUMENT W/ BRASSCAP

NE COR OF SE 1/4 OF SEC 4--7--21 FD CONCRETE MONUMENT W/ BRASSCAP

- INDICATES 1" IRON PIPE (FOUND)
- INDICATES SET 1.315" O.D. IRON PIPE AT LEAST 18" IN LENGTH, 1.68 LBS. PER LINEAL FOOT.

ALL DIMENSIONS SHOWN ARE MEASURED TO THE NEAREST HUNDREDTH OF A FOOT. ALL BEARINGS ARE REFERENCED TO THE NORTH LINE OF THE SE 1/4 OF SECTION 4, T 7 N, R 21 E, WHICH BEARS S88°03'14"W

ZONED RS5
TAX KEY NO. 252-0931-000-X

National Survey & Engineering
A Division of R.A. Smith & Associates, Inc.



262-781-1000
Fax 262-797-7373
16745 W. Bluemound Road
Brookfield, WI 53005-5938
www.nsre.com

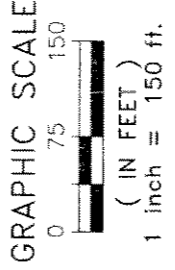

CURVE	CHORD	BEARING	CHORD LENGTH	RADIUS	DELTA	TANGENT IN	TANGENT OUT	DELTA/2
C1	S84°07'05.5"E	74.51	74.74	275.00	15°34'19"	N88°05'45"E	S76°19'56"E	07°47'09.5"
C2	S53°51'45.5"E	210.21	215.69	275.00	44°56'21"	S76°19'56"E	S31°23'35"E	22°28'10.5"
C3	S68°47'55"E	91.09	91.52	275.00	19°04'02"	S76°19'56"E	S57°15'54"E	09°32'01"
C4	S49°19'46"E	75.93	76.16	275.00	15°52'16"	S57°15'54"E	S. 41°23'38"E	07°56'08"
C5	S36°23'36.5"E	47.94	48.00	275.00	10°00'03"	S. 41°23'38"E	S31°23'35"E	05°00'01.5"
C6	N46°45'00"W	129.43	131.22	229.17	32°48'22"	N30°20'49"W	N63°09'11"W	16°24'11"

SHEET 1 OF 4 SHEETS

INFRASTRUCTURE SERVICES DIVISION

Marcia R. Lindhorst 5/10/06
CENTRAL DRAFTING & RECORDS MANAGER

Marvin Ceganno 5/19/06
ENGR. IN CHARGE ENVIRON. ENGR.

Jeffrey Palumbo 5/10/06
CITY ENGINEER CAP

SAW APPROVED

DLD # 2549

CERTIFIED SURVEY MAP NO. _____

A division of Parcels 3 and 4 of Certified Survey Map No. 7710, being a part of the Northeast 1/4 of the Southeast 1/4 of Section 4, Town 7 North, Range 21 East, in the City of Milwaukee, Milwaukee County, Wisconsin.

SURVEYOR'S CERTIFICATE

STATE OF WISCONSIN} :SS
WAUKESHA COUNTY }

I, STEPHAN G. SOUTHWELL, Registered Land Surveyor, do hereby certify:

THAT I have surveyed, divided and mapped a division of Parcels 3 and 4 of Certified Survey Map No. 7710, being a part of the Northeast 1/4 of the Southeast 1/4 of Section 4, Town 7 North, Range 21 East, in the City of Milwaukee, Milwaukee County, Wisconsin, which is bounded and described as follows:

COMMENCING at the Northeast corner of said 1/4 Section; thence South 88°03'14" West along the North line of said 1/4 Section 1336.21 feet to a point; thence South 395.38 feet to a point; thence North 88°05'45" East 181.50 feet to a point; thence Southeasterly 74.74 feet along the arc of a curve whose center lies to the Southwest, whose radius is 275.00 feet and whose chord bears South 84°07'05.5" East 74.51 feet to the point of beginning of the lands to be described; thence Southeasterly 215.69 feet along the arc of a curve whose center lies to the Southwest, whose radius is 275.00 feet and whose chord bears South 53°51'45.5" East 210.21 feet to a point; thence South 31°23'35" East 627.67 feet to a point; thence South 59°39'11" West 210.75 feet to a point; thence North 30°20'49" West 485.02 feet to a point; thence Northwesterly 131.22 feet along the arc of a curve whose center lies to the Southwest, whose radius is 229.17 feet and whose chord bears North 46°45'00" West 129.43 feet to a point; thence North 22°08'56" East 92.11 feet to a point; thence North 59.11 feet to a point; thence South 88°05'45" West 33.92 feet to a point; thence North 11°33'06" East 118.08 feet to the point of beginning. Containing 153,266 square feet or 3.5185 acres.

THAT I have made the survey, land division and map by the direction of FAITH CHURCH OF MILWAUKEE WISCONSIN and CCTR GROUP INC., owner.

THAT the map is a correct representation of all the exterior boundaries of the land surveyed and the land division thereof made.

THAT I have fully complied with Chapter 236 of the Wisconsin Statutes and Chapter 119 of the Milwaukee Code in surveying, dividing and mapping the same.

4/26/08
DATE



Dub # 2549

CERTIFIED SURVEY MAP NO. _____

A division of Parcels 3 and 4 of Certified Survey Map No. 7710, being a part of the Northeast 1/4 of the Southeast 1/4 of Section 4, Town 7 North, Range 21 East, in the City of Milwaukee, Milwaukee County, Wisconsin.

OWNER'S CERTIFICATE -- (Parcel 1)

FAITH CHURCH OF MILWAUKEE WISCONSIN, as owner, certifies that said church caused the land described on this map to be surveyed, divided and mapped as represented on this map in accordance with the requirements of Chapter 119 of the Milwaukee Code of Ordinances.

IN consideration of the approval of the map by the Common Council of the City of Milwaukee and in accordance with Chapter 119 of the Milwaukee Code, the undersigned agrees:

- A. That all utility lines to provide electric power and telephone service and cable television or communications systems lines or cables to all lots in the Certified Survey Map shall be installed underground in easements provided therefore, where feasible.

THIS agreement shall be binding on the undersigned and assigns.

IN Witness Whereof FAITH CHURCH OF MILWAUKEE WISCONSIN, has caused these presents to be signed by CINDY CONNOR-DUVAL, PRESIDENT this 26th day of April, 2006.

In the presence of:

FAITH CHURCH OF MILWAUKEE WISCONSIN

Cynthia U. Connor-Duval
CINDY CONNOR-DUVAL, PRESIDENT

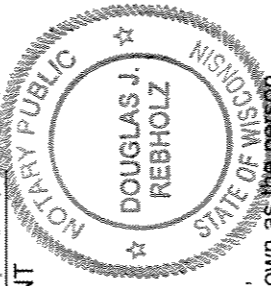

STATE OF WISCONSIN }
MILWAUKEE COUNTY } :SS

PERSONALLY came before me this 26th day of April, 2006, CINDY CONNOR-DUVAL of FAITH CHURCH OF MILWAUKEE WISCONSIN to me known as ~~the person~~ who executed the foregoing instrument, and to me known to be the PRESIDENT of the Church Council, and acknowledged that she executed the foregoing instrument as such officer as the deed of the church, by its authority.

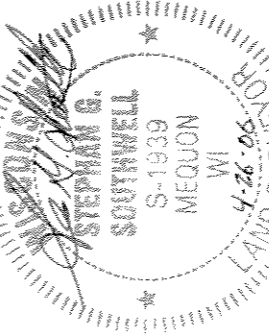

Douglas J. Rebholz (SEAL)
Notary Public, State of
My commission expires 6/5 permanent

CERTIFICATE OF CITY TREASURER

STATE OF WISCONSIN }
MILWAUKEE COUNTY } :SS

I, WAYNE F. WHITTOW, being the duly elected, qualified and acting City Treasurer of the City of Milwaukee, certify that in accordance with the records in the office of the City Treasurer of the City of Milwaukee there are no unpaid taxes or unpaid special assessments on the land included in this Certified Survey Map.

5-11-06
DATE Wayne F. Whittow
WAYNE F. WHITTOW, CITY TREASURER

DUD #2549

CERTIFIED SURVEY MAP NO. _____

A division of Parcels 3 and 4 of Certified Survey Map No. 7710, being a part of the Northeast 1/4 of the Southeast 1/4 of Section 4, Town 7 North, Range 21 East, in the City of Milwaukee, Milwaukee County, Wisconsin.

OWNER'S CERTIFICATE - (Parcels 2, 3 & 4)

CCTR GROUP INC., as owner, certifies that said corporation caused the land described on this map to be surveyed, divided and mapped as represented on this map in accordance with the requirements of Chapter 119 of the Milwaukee Code of Ordinances.

IN consideration of the approval of the map by the Common Council of the City of Milwaukee and in accordance with Chapter 119 of the Milwaukee Code, the undersigned agrees:

- A. That all utility lines to provide electric power and telephone service and cable television or communications systems lines or cables to all lots in the Certified Survey Map shall be installed underground in easements provided therefore, where feasible.

THIS agreement shall be binding on the undersigned and assigns.

IN Witness Whereof CCTR GROUP INC. has caused these presents to be signed by Charles Coleman, this 26 day of April, 2006.

In the presence of: _____ CCTR GROUP INC.

Charles Coleman
President

STATE OF WISCONSIN }
MILWAUKEE COUNTY } :SS }

PERSONALLY came before me this 26 day of April, 2006, of CCTR GROUP INC to me known as Charles Coleman, President the person who executed the foregoing instrument, and to me known to be the President of the corporation and acknowledged that he executed the foregoing instrument as such officer, as the deed of the corporation, by its authority.

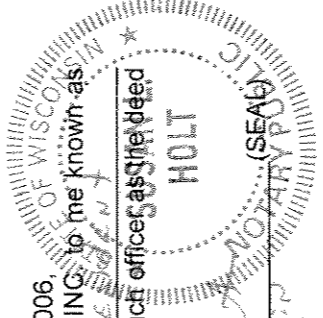

Dawn L. Holt
Notary Public, State of Wisconsin
My commission expires 9/9/07

COMMON COUNCIL CERTIFICATE OF APPROVAL

I certify that this Certified Survey Map was approved under Resolution File No. 060132 adopted by the Common Council of the City of Milwaukee on May 31, 2006.

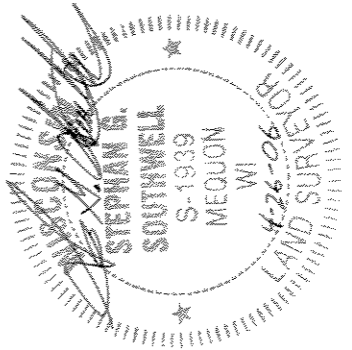

Ronald D. Leonhardt
RONALD D. LEONHARDT, CITY CLERK
Tom Barrett
TOM BARRETT, MAYOR

THIS INSTRUMENT WAS DRAFTED BY STEPHAN G. SOUTHWELL,
REGISTERED LAND SURVEYOR S-1939