

PLAT OF SURVEY

TOPOGRAPHIC MAP

Known as 5500-5532 West Silver Spring Drive Drive, in the City of Milwaukee, Milwaukee County, Wisconsin.
 Being a Part of the Southwest 1/4 of Section 26, Town 8 North, Range 21 East, in the City of Milwaukee, Milwaukee County, Wisconsin.
 Parcel 2 of Certified Survey Map No. 4031 and Parcel A, Block 8 in H.J. Brody's Subdivision.
 October 5, 2010 Growing Power Survey No.164946-CRW

Notes:

- Elevations are referenced to the City of Milwaukee Datum.
- Starting benchmark is the Southeast Corner of the Southwest 1/4 of Section 26, Town 8 North, Range 21 East, with an elevation of 99.45'
- Set benchmark on the Southeast flange bolt of hydrant with an elevation of 98.12'
- Descriptions were obtained from the City of Milwaukee accessors web site, which may not be current, accurate, or complete
- Existing easements, if any, are not shown.

I Certify that I have surveyed the above described property (Property), and the above map is correct to the best of my professional knowledge and belief and shows the size and location of the Property, its exterior boundaries, the location and dimensions of all visible structures thereon, boundary fences, apparent easements and roadways and visible encroachments, if any. This survey is made for the exclusive use of the present owners of the Property, and also those who purchase, mortgage, or guarantee the title thereto, within one (1) year from date hereof.

STEPHAN G. SOUTHWELL
 REGISTERED WISCONSIN LAND SURVEYOR S-1939

LEGEND

- () INDICATES RECORDED DIMENSION WHERE DIFFERENT FROM ACTUAL MEASUREMENT
- OR SECTION OR 1/4 SECTION CORNER AS DESCRIBED
- 1" DIA. IRON PIPE FOUND (UNLESS OTHERWISE NOTED)
- 1" DIA. IRON PIPE, 18" LONG-SET (UNLESS OTHERWISE NOTED)
- SOIL BORING/MONITORING WELL
- FLAGPOLE
- MAILBOX
- SIGN
- BILLBOARD
- CONTROL BOX
- TRAFFIC SIGNAL
- RAILROAD CROSSING SIGNAL
- CABLE PEDESTAL
- POWER POLE
- GUY POLE
- GUY WIRE
- LIGHT POLE
- SPOT/YARD/PEDESTAL LIGHT
- HANDICAPPED PARKING
- ELECTRIC MANHOLE
- ELECTRIC PEDESTAL
- ELECTRIC METER
- TELEPHONE MANHOLE
- TELEPHONE PEDESTAL
- MARKED FIBER OPTIC
- GAS VALVE
- GAS METER
- GAS WARNING SIGN
- STORM MANHOLE
- ROUND INLET
- SQUARE INLET
- STORM SEWER END SECTION
- SANITARY MANHOLE
- SANITARY CLEANOUT OR SEPTIC VENT
- SANITARY INTERCEPTOR MANHOLE
- MISCELLANEOUS MANHOLE
- WATER VALVE
- HYDRANT
- WATER SERVICE CURB STOP
- WATER MANHOLE
- WELL
- WATER SURFACE
- WETLANDS FLAG
- MARSH
- CONIFEROUS TREE
- DECIDUOUS TREE
- SHRUB
- EDGE OF TREES
- S-SANITARY SEWER
- STO-STORM SEWER
- W-WATERMAIN
- G-MARKED GAS MAIN
- E-MARKED ELECTRIC
- OHW-OVERHEAD WIRES
- B-BUREAU ELEC. SERV.
- T-MARKED TELEPHONE
- TV-MARKED CABLE TV LINE
- FO-MARKED FIBER OPTIC
- INDICATES EXISTING CONTOUR ELEVATION
- INDICATES EXISTING SPOT ELEVATION

DIGGERS HOTLINE WAS NOT CALLED FOR THIS SITE

THE UNDERGROUND UTILITY INFORMATION AS SHOWN HEREON IS BASED, IN PART, UPON INFORMATION FURNISHED BY UTILITY COMPANIES AND THE LOCAL MUNICIPALITY. WHILE THIS INFORMATION IS BELIEVED TO BE RELIABLE, ITS ACCURACY AND COMPLETENESS CANNOT BE GUARANTEED NOR CERTIFIED TO.

(P) INDICATES PIPE SIZES PER RECORD PLANS. OTHER PIPE SIZES ARE ESTIMATED. NO PIPE SIZES SHOULD BE RELIED UPON WITHOUT FURTHER VERIFICATION.

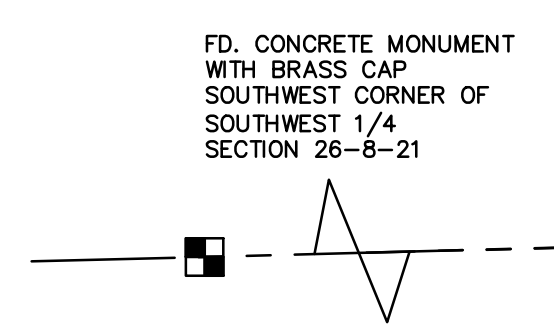

FD. CONCRETE MONUMENT WITH BRASS CAP
 SOUTHWEST CORNER OF
 SOUTHWEST 1/4
 SECTION 26-8-21

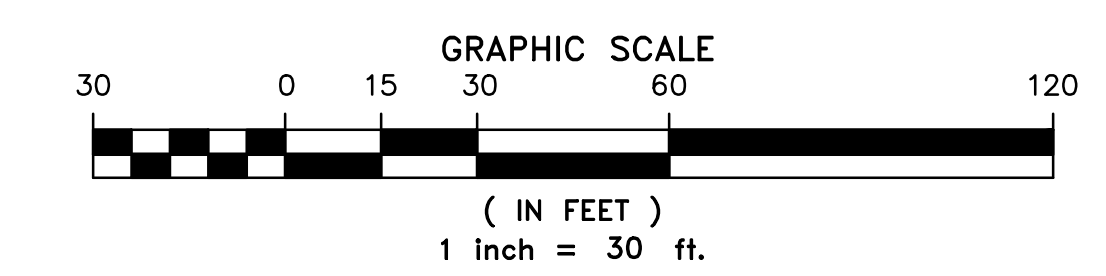

R.A. Smith National, Inc.

*Beyond Surveying
 and Engineering*

16746 W. Bluemound Road, Brookfield WI 53005-0888
 262-761-1000 Fax 262-767-7878, www.ra-smith.com
 8/16/4946.dwg, P18101D30.dwg, P18101D30

R.A. Smith National, Inc.

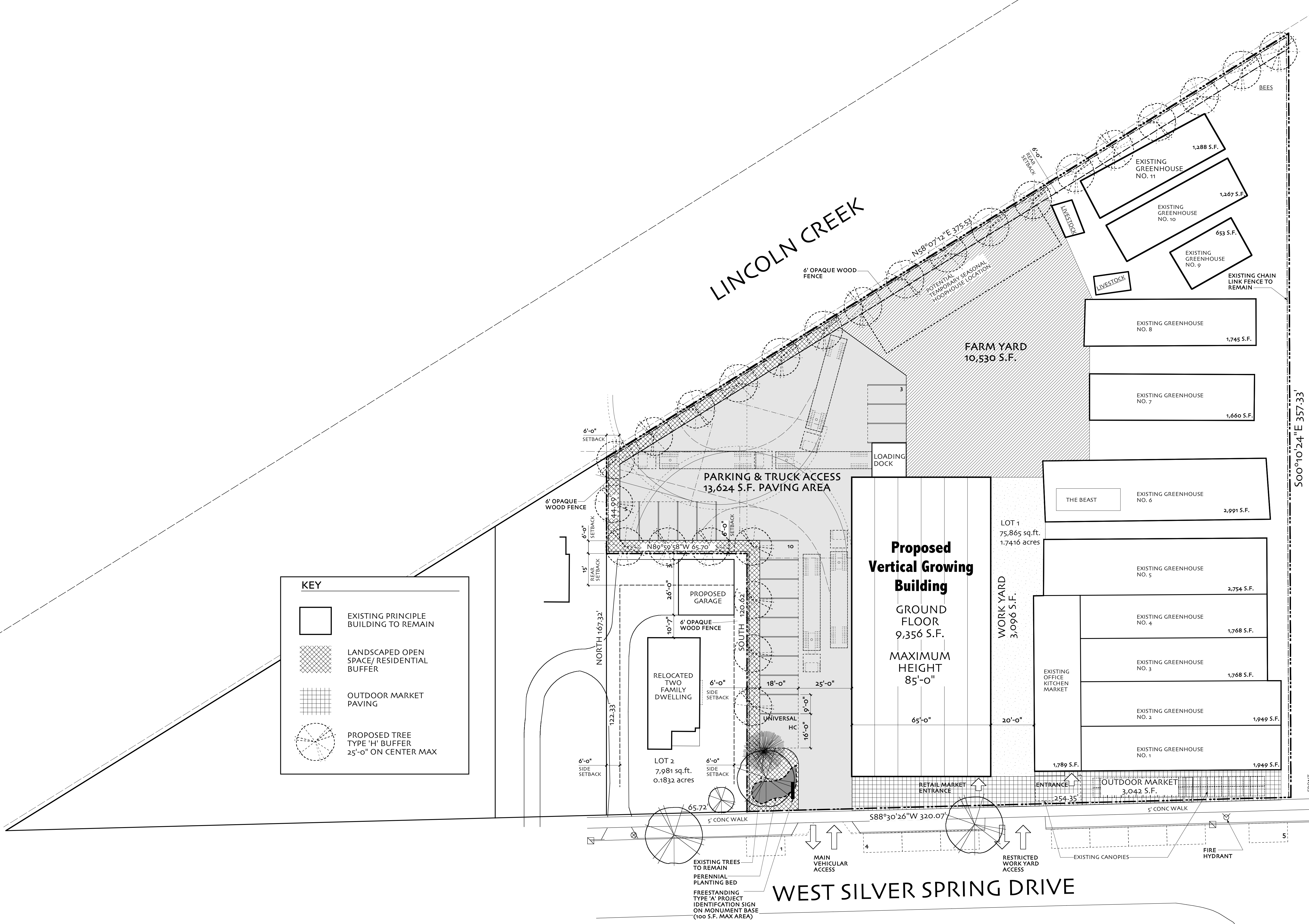

KEY

- EXISTING PRINCIPLE BUILDING TO REMAIN
- LANDSCAPED OPEN SPACE/ RESIDENTIAL BUFFER
- OUTDOOR MARKET PAVING
- PROPOSED TREE TYPE 'H' BUFFER 25'-0" ON CENTER MAX

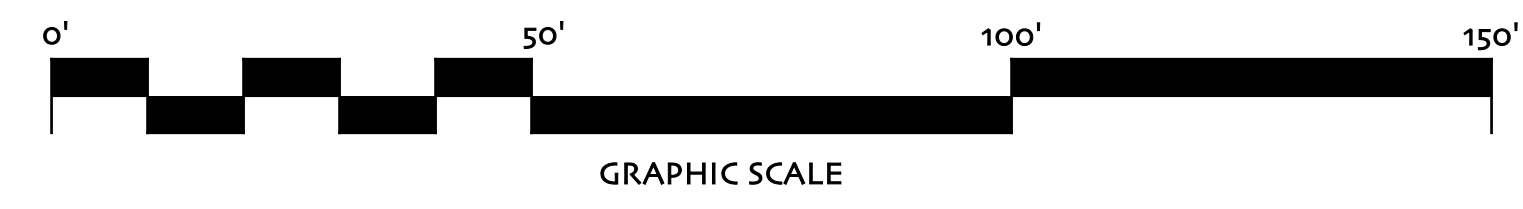

1 PROPOSED SITE PLAN
C.1 Scale 1" = 20'-0"

