



CITY OF MILWAUKEE
OFFICE OF THE CITY CLERK

Thursday, March 18, 2021

COMMITTEE MEETING NOTICE

AD 06

MANN, Jatinder K, Agent
Mann Family, LLC
200 E Center St

Milwaukee, WI 53212

You are requested to attend a virtual hearing to be held on:

Tuesday, March 30, 2021 at 01:50 PM

Regarding: Your Class A Malt License Application as agent for "Mann Family, LLC" for "Palmer Center Foods" at 200 E Center St.

This meeting will be held via GoToMeeting. Please see enclosed best practices document for further instructions. The access code is <https://global.gotomeeting.com/join/669376909>. If you wish to call in, please call +1 (646) 749-3122 and use Access Code: 669-376-909.

There is a possibility that your application may be denied for one or more of the following reasons: The recommendation of the committee regarding the application shall be based on evidence presented at the hearing. Per MCO 85-2.7-4, probative evidence concerning whether or not a new license should be granted may be presented on the following subjects: whether or not the applicant meets the municipal requirements, the appropriateness of the location and premises where the licensed premises is to be located and whether use of the premises for the purposes or activities permitted by the license would tend to facilitate a public or private nuisance or create undesirable neighborhood problems such as disorderly patrons, unreasonably loud noise, litter, and excessive traffic and parking congestion. Probative evidence relating to these matters may be taken from the plan of operation submitted with the license application, if any, but shall not include the content of any music. Evidence regarding the fitness of the location of the premises to be maintained as the principal place of business, including but not limited to whether there is an overconcentration of businesses of the type for which the license is sought; whether the proposal is consistent with any pertinent neighborhood business or development plans, or the location's proximity to areas where children are typically present. The applicant's record in operating similarly licensed premises; and whether or not the applicant has been charged with or convicted of any felony, misdemeanor, municipal offense or other offense, the circumstances of which substantially relate to the activity to be permitted by the license being applied for or any other factor which reasonably relates to the public health, safety or welfare may also be considered. See attached police report or correspondence.

Notice for applicants with warrants or unpaid fines:

Proof of warrant satisfaction or payment of fines must be submitted at the hearing on the above date and time. Failure to comply with this requirement may result in a delay of the granting/denial of your application.

Failure to attend this meeting may result in the denial of your license. Individual applicants and partnership applicants must attend or attend by an attorney. The agent or attorney for corporate or limited liability applicants must attend. If you wish to do so and at your own expense, you may be accompanied by an attorney of your choosing to represent you at this hearing.

You will be given an opportunity to speak on behalf of the application and to respond and challenge any charges or reasons given for the denial. No petitions can be accepted by the committee, unless the people who signed the petition attend the virtual hearing and are willing to testify. You may present witnesses under oath and you may also confront and cross-examine opposing witnesses under oath. If you have difficulty with the English language, you should request an interpreter attend the meeting with you, at your expense, so that you can answer questions and participate in your hearing.

PLEASE NOTE: Upon reasonable notice, efforts will be made to accommodate the needs of disabled individuals through sign language interpreters or other auxiliary aids. For additional information or to request this service, contact the Council Services Division ADA Coordinator at (414) 286-2998, Fax - (414) 286-3456, TDD - (414) 286-2025.

JIM OWCZARSKI, CITY CLERK

BY:

Jessica Celella
License Division Manager

If you have questions regarding this meeting, please contact the staff assistant, Molly Kuether-Steele at (414) 286-2775 or molly.kuether-steele@milwaukee.gov.

200 E. Wells Street, Room 105, City Hall, Milwaukee, WI 53202. www.milwaukee.gov/license
Phone: (414) 286-2238 Fax: (414) 286-3057 Email Address: License@milwaukee.gov



CITY OF MILWAUKEE
OFFICE OF THE CITY CLERK

Thursday, March 18, 2021

COMMITTEE MEETING NOTICE

AD 06

MANN, Jatinder K, Agent
Mann Family, LLC
6310 Sycamore St

Greendale, WI 53129

You are requested to attend a virtual hearing to be held on:

Tuesday, March 30, 2021 at 01:50 PM

Regarding: Your Class A Malt License Application as agent for "Mann Family, LLC" for "Palmer Center Foods" at 200 E Center St.

This meeting will be held via GoToMeeting. Please see the enclosed best practices document for further instructions. The access code is <https://global.gotomeeting.com/join/669376909>. If you wish to call in, please call +1 (646) 749-3122 and use Access Code: 669-376-909.

There is a possibility that your application may be denied for one or more of the following reasons: The recommendation of the committee regarding the application shall be based on evidence presented at the hearing. Per MCO 85-2.7-4, probative evidence concerning whether or not a new license should be granted may be presented on the following subjects: whether or not the applicant meets the municipal requirements, the appropriateness of the location and premises where the licensed premises is to be located and whether use of the premises for the purposes or activities permitted by the license would tend to facilitate a public or private nuisance or create undesirable neighborhood problems such as disorderly patrons, unreasonably loud noise, litter, and excessive traffic and parking congestion. Probative evidence relating to these matters may be taken from the plan of operation submitted with the license application, if any, but shall not include the content of any music. Evidence regarding the fitness of the location of the premises to be maintained as the principal place of business, including but not limited to whether there is an overconcentration of businesses of the type for which the license is sought; whether the proposal is consistent with any pertinent neighborhood business or development plans, or the location's proximity to areas where children are typically present. The applicant's record in operating similarly licensed premises; and whether or not the applicant has been charged with or convicted of any felony, misdemeanor, municipal offense or other offense, the circumstances of which substantially relate to the activity to be permitted by the license being applied for or any other factor which reasonably relates to the public health, safety or welfare may also be considered. See attached police report or correspondence.

Notice for applicants with warrants or unpaid fines:

Proof of warrant satisfaction or payment of fines must be submitted at the hearing on the above date and time. Failure to comply with this requirement may result in a delay of the granting/denial of your application.

Failure to attend this meeting may result in the denial of your license. Individual applicants and partnership applicants must attend or attend by an attorney. The agent or attorney for corporate or limited liability applicants must attend. If you wish to do so and at your own expense, you may be accompanied by an attorney of your choosing to represent you at this hearing.

You will be given an opportunity to speak on behalf of the application and to respond and challenge any charges or reasons given for the denial. No petitions can be accepted by the committee, unless the people who signed the petition attend the virtual hearing and are willing to testify. You may present witnesses under oath and you may also confront and cross-examine opposing witnesses under oath. If you have difficulty with the English language, you should request an interpreter attend the meeting with you, at your expense, so that you can answer questions and participate in your hearing.

PLEASE NOTE: Upon reasonable notice, efforts will be made to accommodate the needs of disabled individuals through sign language interpreters or other auxiliary aids. For additional information or to request this service, contact the Council Services Division ADA Coordinator at (414) 286-2998, Fax - (414) 286-3456, TDD - (414) 286-2025.

JIM OWCZARSKI, CITY CLERK

BY: _____

Jessica Ceella
License Division Manager

If you have questions regarding this meeting, please contact the staff assistant, Molly Kuether-Steele at (414) 286-2775 or molly.kuether-steele@milwaukee.gov.

200 E. Wells Street, Room 105, City Hall, Milwaukee, WI 53202. www.milwaukee.gov/license
Phone: (414) 286-2238 Fax: (414) 286-3057 Email Address: License@milwaukee.gov

MILWAUKEE POLICE DEPARTMENT LICENSING

CRIMINAL RECORD/ORDINANCE VIOLATION/INCIDENTS SYNOPSIS

DATE: 11/19/2018
LICENSE TYPE: AMALT
NEW:
RENEWAL:

No. 285447
Application Date: 11/16/2018

License Location: 200 & 204 East Center Street
Business Name: Gurnoor Food Mart

Licensee/Applicant: Singh, Jaswinder
(Last Name, First Name, MI)
Date of Birth: 04/14/1969

Home Address: 3021 West Wanda Avenue #4
City: Milwaukee State: WI Zip Code: 53221
Home Phone: 414-313-4829

This report is written by Police Officer David NOVAK, assigned to the License Investigation Unit, Days.

The Milwaukee Police Department's investigation regarding this application revealed the following:

1. On 04/29/2016 Milwaukee police conducted a licensed premise check at 200 East Center Street (Gurnoor Food Mart). Officers discovered the sole employee at the business at the time of the check does not possess a valid Class D operator's license. The applicant was cited.

Charge: Class D Operator's Liquor License Required
Finding: Guilty
Sentence: \$378.00 fine
Date: 06/17/2016
Case: 16029801

=====

2. On 09/24/2014 the applicant was cited in the City of Milwaukee at 200 E. Center St for Sale of Cigarettes to Minor/Underage.

Charge: Sale of Cigarettes to Minor/Underage
Finding: Guilty
Sentence: Fined \$260.00
Date: 06/052017
Case: 17016983

=====

3. On 01/25/2018 officers conducted a licensed premise check at Gurnoor Food Mart, 200 & 204 E. Center St. The sole employee on premise was identified as Manu KUMAR. This is a Class A establishment so the officers asked to see KUMAR's Class D Operator's license. KUMAR advised he did not have one, stating the owner just left to get groceries. The applicant was issued a citation for Responsible Person on Premise.

Charge: Responsible Person on Premise
Finding: Guilty
Sentence: Fined \$378.00
Date: 03/16/2018
Case: 18022551

=====

4. On 08/11/2018 a 17 year old working in conjunction with the Milwaukee Police Department and WI WINS Tobacco initiative, was able to purchase a 2 pack Swisher Sweet cigar from the clerk at 200 E. Center St. The applicant was mailed a MARTS letter.

Item #4 added as part of **PREVIOUS PREMISE**

Date:01/29/21
Officer: Monreal

City of Milwaukee Police Department
90-5-1.5 Crime Prevention Survey
Convenience Store/Liquor Store Inspection

Name of Premise: Palmer Center Foods
Address: 200 E. Center St.
Phone: 414-651-8768

Owner: Mann, Jatinder K.
Owner address: 6310 Sycamore St.
City State Zip: Greendale, WI 53129
Owner Phone: 414-651-8768
Owner email: jatindermann@yahoo.com

Manager: Same
Home Address:
City State Zip:
Phone:
Email:

Preferred contact: Same

Location currently open: YES NO

Projected open date: 11/4/20

Day's open: S M T W Th F SA ALL

Hours of Operation: Sun: 9A-9P 24 hours Y N
Mon: "
Tue: "
Wed: "
Thu: "
Fri: "
Sat: "

Premise Type: Liquor Store
Convenience Store
Other:

Licenses currently held:

- Alcohol: Yes No Class: #:
Tobacco: Yes No #:
Food: Yes No #:
Extended Hours: Yes No #:
Secondhand Dealer: Yes No Type: #:
Other: Yes No Type: #:
Other: Yes No Type: #:

Exterior Survey:

1. Is the area around the location clean? Yes No
2. What surrounds the location? (Check all the apply)
 - a. Park
 - b. School
 - c. Youth Center
 - d. Church
 - e. Tavern(s) If so, how many
 - f. Residential
 - g. Other businesses
 - h. Other:
3. Can you see from the outside of the location into the interior Yes No
4. Can you see the employees inside of the location from the outside Yes No
5. Are exterior windows free of signage Yes No
6. Is there a parking lot Yes No
7. Is the parking lot clean? Yes No
8. Is the parking lot well lit? Yes No
9. Are there areas where a person could conceal themselves Yes No
10. Is there exterior lighting? Yes No. Does it appears to be adequate Yes No
11. Exterior Payphone? Yes No
12. Are there No Loitering Signs posted? Yes No
13. Are there exterior security cameras Yes No How Many: 4
14. Are the address numbers prominently displayed and easy to see Yes No

Camera Survey:

15. Does this location have security cameras? Yes No
16. Are they in working order? Yes No
17. What format are the cameras?
 - a. Color Yes No
 - b. Digital Yes No
 - c. VCR Yes No
 - d. Recorded Yes No
18. How long is footage stored for later viewing: 30 days
19. Are there exterior cameras Yes No How many: 4
20. Are there interior cameras Yes No How many: 12
21. Do all employees know how to retrieve recorded digital images/footage? Yes No

Interior Survey:

22. Is the storeowner willing to be a standing complainant regarding loitering? Yes No
a. If yes have them fill out the standing complaint form and give them two of the commercial signs Yes No
23. Is the interior of the location neat and clean? Yes No
24. Does an interior camera face the entrance/exit? Yes No
25. Is there a lockable area that separates employees from customers? Yes No
26. Does the store sell single chore boy? Yes No
27. Does the store sell blunt wraps? Yes No
28. Does the store sell scales? Yes No
29. Does the store sell items that may be used as crack pipes? Yes No
a. Describe item
30. Does the store have an over abundance of sandwich baggies: Yes No
31. Does the owner understand that these items are often used for drug use? Yes No
32. Do the products in the store appear to be new and rotated often? Yes No
33. Are emergency and non-emergency numbers posted near the phone? Yes No
34. Does the owner know how to contact their police district directly? Yes No
a. Did you provide a district contact guide to the owner? Yes No

Complete this section if alcohol establishment is a convenience store:

(** Read full ordinance for all details "68-4.3 Convenience Food Stores")

All convenience food stores not exempted under sub. 3 shall:

1. Is the cash register located in a manner so that at the time of a sales transaction, the employee and customer are both visible from the sidewalk? Yes No **
2. Are the glass entrance and exit doors clear of any signs or advertisements with the exception of a sign which states that the cash register contains \$50 or less and that the safe is no accessible to employees? Yes No
3. Does the store maintain one of the following on the licensed premise:
 - a. A safe that was in use at the convenience food store on August 17, 1994? Yes No
 - b. A drop-safe or time release safe that weighs at least 500 pounds or which is attached to or set into the floor in a manner approved by the police department? Yes No
4. Is lighting provided for the store's parking area during all hours of darkness when employees or customers are on the premises at a minimum average of 2-foot candles per square foot, unless the store is not open for business after sunset and before sunrise? Yes No N/A
5. Are at least two high-resolution surveillance security cameras installed? Yes No
6. Are the security cameras in working order? Yes No
7. Does one camera show an overall view of the counter and register area? Yes No
8. Does one camera show a clear, identifiable, full frame image of the face of each person entering and leaving the store? Yes No
9. Are the camera views obstructed by fixtures or displays? Yes No
10. Is the recorded footage stored for at least 30 days? Yes No
11. Do all store employees know how to record footage from the camera system to media capable of being transferred to police custody? Yes No

12. Are customer entrances/exits made of glass or other transparent material? Yes No
a. Exception: A store that does not have such doors on August 17, 1994 shall not be required to install such doors until the holder of the store's food dealer license changes.
13. Has the owner and their employees attended the Robbery Prevention Training within 120 days of ownership or employment? Yes No
a. Contact Community Outreach and Education at 935-7836 for schedule.

Sub 3. Exemptions. The requirements of this section do not apply to a convenience food store that conforms to either of the following descriptions:

- a-1. The store is located in an enclosed shopping structure, enclosed commercial building or hospital. A convenience food store is not in an enclosed structure or building if a customer can enter it directly from the outside.
Does store conform to a-1 Yes No
- a-2. The store physically separates employees from customers with a solid partition that bars a person from entering the employee area from the customer area, has a secure lock on the employee side of any door between the employee area and the customer, and conducts all transaction through a service window or similar arrangement.
Does store conform to a-2 Yes No
- a. At the commissioner's discretion, a convenience store may be exempted from any or all of the regulations specified in sub 2.
Does this location hold an exemption from the commissioner regarding any of the requirements of Sub 2? Yes No

ADDITIONAL COMMENTS/RECOMMENDATIONS:

Advised agent of signage on door and to possibly move it to allow officers to see into business.

Area of Interest (AOI) Information

Area : 21,862,585.93 ft²

Jan 25 2021 16:22:10 Central Standard Time

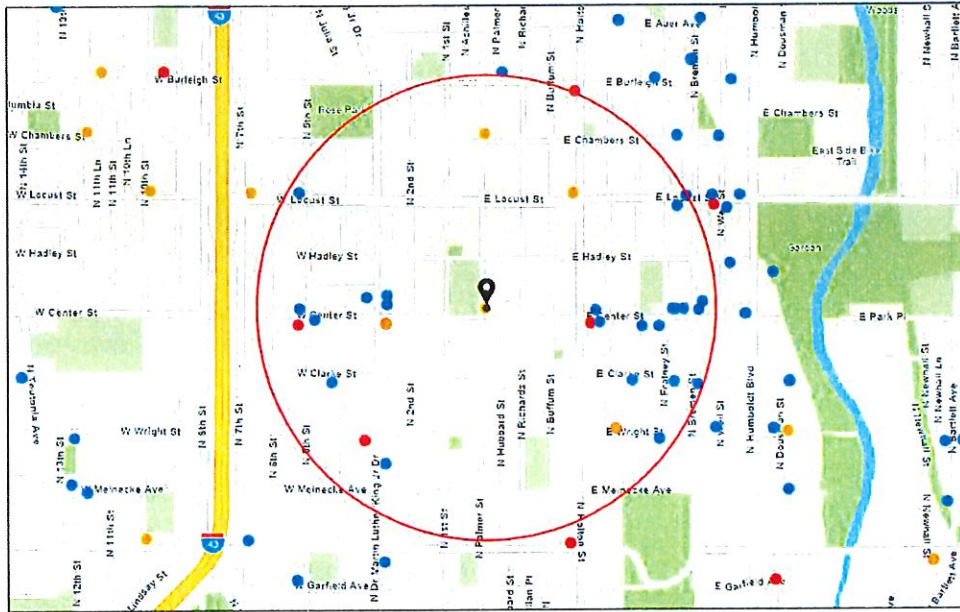

- Alcohol Licenses
- Class A Intoxicating Liquor
 - Class A Fermented Malt Beverage
 - Class A Liquor and Malt
 - Class B Tavern

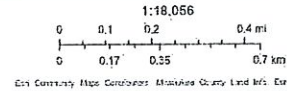

Summary

Name	Count	Area(ft ²)	Length(mi)
Alcohol Licenses	33		

Alcohol Licenses

#	Legal Entity	Trade Name	Licensee	Address	License Type Name	Total Capacity	Expiration Date	Count
1	Midget Food LLC	Midget Food LLC	Nizar Y Alkhatib, Agt	2500 N Booth ST	Class A Fermented Malt Beverage Retailer's License		5/25/2021, 7:00 PM	1
2	Midget Food LLC	Midget Food LLC	Nizar Y Alkhatib, Agt	2500 N Booth ST	Class A Retailer's Intoxicating Liquor License		5/25/2021, 7:00 PM	1
3	METRO ENTERPRISE S, INC	QUARTERS	DANIEL FISCHER, Agt	900 E CENTER ST	Class B Tavern License	80	6/29/2021, 7:00 PM	1
4	Falcon Bowl	Falcon Bowl	R Lynn Okopinski, SP	801 E Clarke ST	Class B Tavern License	220	6/29/2021, 7:00 PM	1
5	Center Street Liquor Store Inc	Center Street Liquor Store	Charanjit Kaur, Agt	513 E Center ST	Class A Malt & Class A Liquor License		12/15/2021, 6:00 PM	1
6	ILLUMINATI, LLC	BREMEN CAFE	DAVID A KOPP, Agt	901 E CLARKE ST	Class B Tavern License	80	12/9/2021, 6:00 PM	1
7	Company Brewing LLC	Company Brewing	George D Bregar, Agt	735 E Center ST	Class B Tavern License	150	2/25/2021, 6:00 PM	1
8	Lux2 LLC	Lux	THOMAS J HOLMES, Agt	2712 N MARTIN L KING JR DR	Class B Tavern License		2/9/2021, 6:00 PM	1
9	Club 99	Club 99	GEORGE L ORTIZ, SP	2579 N Pierce ST	Class B Tavern License	54	3/1/2021, 6:00 PM	1
10	Chamber East Food Two, Inc	Chamber East Food Two	Davinderjit Kaur, Agt	200 E Center ST	Class A Fermented Malt Beverage Retailer's License		7/23/2021, 7:00 PM	1
11	Mad Planet 2, LLC	The Mad Planet	ROSEMARY S SILAGY, Agt	533 E Center ST	Class B Tavern License		7/14/2021, 7:00 PM	1
12	Ludhiana Inc	Li'l General	KENNETH R HALSELL, Agt	233 W Center ST	Class A Fermented Malt Beverage Retailer's License		8/1/2021, 7:00 PM	1
13	Ludhiana Inc	Li'l General	KENNETH R HALSELL, Agt	233 W Center ST	Class A Retailer's Intoxicating Liquor License		8/1/2021, 7:00 PM	1
14	ED'S LOUNGE	ED'S LOUNGE	Larissa L Sharkey, SP	2678 N 5TH ST	Class B Tavern License	80	2/28/2021, 6:00 PM	1
15	Riverwest Public House Cooperative	Riverwest Public House Cooperative	Nicole M Kueppers, Agt	815 E LOCUST ST	Class B Tavern License	80	3/24/2021, 7:00 PM	1
16	Fly By Night LLC	High Dive	JASON R MC BRADY, Agt	701 E Center ST	Class B Tavern License	67	7/26/2021, 7:00 PM	1
17	Cypress Lane LLC	Center Street Food and Liquor	Gurinder S Nagra, Agt	2667 N 5th ST	Class A Malt & Class A Liquor License		3/25/2021, 7:00 PM	1

18	Rise & Grind Cafe, LLC	Rise & Grind Cafe & Market	Baboonie Tatum, Agt	2737 N Martin L King Jr DR	Class B Tavern License		3/22/2021, 7:00 PM	1
19	Veggas Pub	Veggas Pub	Craig A Pape, SP	2479 N FRATNEY ST	Class B Tavern License		4/7/2021, 7:00 PM	1
20	Jo-Will, LLC	Savoy's	Tina L Johnson-Williams, Agt	2901 N 5TH ST	Class B Tavern License		8/24/2021, 7:00 PM	1
21	BETTIE'S & EDDIE'S CLUB MANHATTAN	BETTIE'S & EDDIE'S CLUB MANHATTAN	VALARIE J WINGO, SP	2573 N VEL R PHILLIPS AV	Class B Tavern License	80	8/30/2021, 7:00 PM	1
22	FUEL CAFE, INC	FUEL CAFE	SCOTT M JOHNSON, Agt	818 E CENTER ST	Class B Tavern License	49	9/27/2021, 7:00 PM	1
23	KISMAYO, LLC	CLUB TIMBUKTU	YOUSOUF KOMARA, Agt	520 E CENTER ST	Class B Tavern License	160	12/19/2021, 6:00 PM	1
24	BALVINDER JASPAL, INC.	Freedom Grocery	Balvinder Singh, Agt	2909 N HOLTON ST	Class A Fermented Malt Beverage Retailer's License		4/15/2021, 7:00 PM	1
25	Chamber East Food Market LLC	Chamber East Food	Davinderjit Kaur, Agt	200 E Chambers ST	Class A Fermented Malt Beverage Retailer's License		4/20/2021, 7:00 PM	1
26	FOUNDATION BAR, INC	THE FOUNDATION	CHARLES JORDAN, Agt	2718 N BREMEN ST	Class B Tavern License	80	5/7/2021, 7:00 PM	1
27	AJ Liquor & Food Inc	AJ Liquor	KULWINDER SINGH, Agt	2469 N MARTIN L KING JR DR	Class A Malt & Class A Liquor License		10/16/2021, 7:00 PM	1
28	Two P's in a Pod Inc	Bar Centro	MARGARET M KARPFINGER, Agt	804 E Center ST	Class B Tavern License		5/13/2021, 7:00 PM	1
29	TWISTERS INN	TWISTERS INN	MILEY HOWARD, Agt	508 W CENTER ST	Class B Tavern License	100	5/12/2021, 7:00 PM	1
30	The 4th Quarter Sports Bar & Grill LLC	The 4th Quarter	Devida M Glover, Agt	2722 N MARTIN L KING JR DR	Class B Tavern License		9/20/2021, 7:00 PM	1
31	Great Day Investments, Inc.	Tee's Lounge	Timothy Day, Agt	2436 N MARTIN L KING JR DR	Class B Tavern License		11/5/2021, 7:00 PM	1
32	Balanced, LLC	Balanced	Kimberly J Carver-Wilder, Agt	832 E Locust ST	Class B Tavern License	49	10/11/2021, 7:00 PM	1
33	TWO PS IN A POD, INC	CENTRO CAFE	MARGARET M KARPFINGER, Agt	808 E CENTER ST	Class B Tavern License	40	10/11/2021, 7:00 PM	1

Establishments within a 0.5 miles radius centered on area of interest.



Thursday, March 18, 2021

Licenses Committee Notice of Hearing

Doloris Curry
202 E CENTER St #1
Milwaukee, WI 53212

The Licenses Committee will consider the following license application:

Class A Malt License Application
MANN, Jatinder K, Agent
Palmer Center Foods at 200 E Center St

Date: 3/30/2021

Time: 01:50 PM

Location: The hearing before the Licenses Committee will take place virtually on Tuesday, March 30, 2021. This is a public hearing. Those wishing to view the proceeding are able to do so via the City Channel – Channel 25 on Spectrum Cable – or on the Internet at <http://city.milwaukee.gov/citychannel>. Those wishing to provide oral testimony will be asked to do so by phone or internet and are asked to contact the staff assistant, Molly Kuether-Steele at (414) 286-2775 or molly.kuether-steele@milwaukee.gov for necessary information. Please make such requests no later than one business day prior to the start of the meeting. You are not required to attend the hearing, but please see the information below if you would like to provide testimony

Please note this application may be recommended for denial based on fitness of the location due to concentration of alcohol beverage outlets in the area. If the application is denied for this reason, no other application for an alcohol beverage license for this location shall be recommended for approval by the Licenses Committee within three years of the date of denial unless the applicant has demonstrated a change of circumstances since the prior denial.





Thursday, March 18, 2021

Licenses Committee Notice of Hearing

Michael Curry
200 E CENTER St
Milwaukee, WI 53212

The Licenses Committee will consider the following license application:

Class A Malt License Application
MANN, Jatinder K, Agent
Palmer Center Foods at 200 E Center St

Date: 3/30/2021

Time: 01:50 PM

Location: The hearing before the Licenses Committee will take place virtually on Tuesday, March 30, 2021. This is a public hearing. Those wishing to view the proceeding are able to do so via the City Channel – Channel 25 on Spectrum Cable – or on the Internet at <http://city.milwaukee.gov/citychannel>. Those wishing to provide oral testimony will be asked to do so by phone or internet and are asked to contact the staff assistant, Molly Kuether-Steele at (414) 286-2775 or molly.kuether-steele@milwaukee.gov for necessary information. Please make such requests no later than one business day prior to the start of the meeting. You are not required to attend the hearing, but please see the information below if you would like to provide testimony

Please note this application may be recommended for denial based on fitness of the location due to concentration of alcohol beverage outlets in the area. If the application is denied for this reason, no other application for an alcohol beverage license for this location shall be recommended for approval by the Licenses Committee within three years of the date of denial unless the applicant has demonstrated a change of circumstances since the prior denial.





Thursday, March 18, 2021



Notice of Public Hearing

blank
notice

MANN, Jatinder K, Agent
Palmer Center Foods at 200 E Center St
Class A Malt License Application

Tuesday, March 30, 2021 at 1:50 PM

To whom it may concern:

The above application has been made by the above named applicant(s). This requires approval from the Licenses Committee and the Common Council of the City of Milwaukee. The hearing before the Licenses Committee will take place virtually on 3/30/2021 at 1:50 PM. This is a public hearing. Those wishing to view the proceeding are able to do so via the City Channel – Channel 25 on Spectrum Cable – or on the Internet at <http://city.milwaukee.gov/citychannel>. Those wishing to provide oral testimony will be asked to do so by phone or internet and are asked to contact the staff assistant, Molly Kuether-Steele at (414) 286-2775 or molly.kuether-steele@milwaukee.gov for necessary information. Please make such requests no later than one business day prior to the start of the meeting. You are not required to attend the hearing, but please see the information below if you would like to provide testimony. Once the Licenses Committee makes its recommendation, this recommendation is forwarded to the full Common Council for approval at its next regularly scheduled hearing.

Important details for those wishing to provide information for the Licenses Committee to consider when making its recommendation:

1. The license application is scheduled to be heard at the above time. Due to other hearings running longer than scheduled, you may have to wait some time to provide your testimony.
2. You must testify as to matters that you have personally experienced or seen. (You cannot provide testimony for your neighbor, parent or anyone else; this is considered hearsay and cannot be considered by the committee.)
3. No letters or petitions can be accepted by the committee (unless the person who wrote the letter or the persons who signed the petition are willing to testify).
4. Persons opposed to the license application are given the opportunity to testify first; supporters may testify after the opponents have finished.
5. When you are called to testify, you will be sworn in and asked to give your name, and address. (If your first and/or last names are uncommon please spell them.)
6. You may then provide testimony.
 - a. Include only information relating to the above license application.
 - b. Include only information you have personally witnessed or seen.
 - c. Provide concise and relevant information detailing how this business has affected or may affect the peaceful enjoyment of your neighborhood.
 - d. If by the time you have the opportunity to testify, the information you wish to share has already been provided to the committee, you may state that you agree with the previous testimony. Redundant or repetitive testimony will not assist the committee in making its recommendation.
7. After giving your testimony, the members of the Licenses Committee and the licensee may ask questions regarding the testimony you have given or other factors relating to the license application.
8. Business Competition is not a valid basis for denial or non-renewal of a license.

Please Note: If you have submitted an objection to the above application your objection cannot be considered by the committee unless you personally testify at the hearing.

OCCUPANT	MAIL ADDRESS	CITY, STATE ZIP
CURRENT OCCUPANT	2663 N PALMER ST	MILWAUKEE, WI 53212
CURRENT OCCUPANT	2662 N PALMER ST	MILWAUKEE, WI 53212
CURRENT OCCUPANT	2669 N PALMER ST	MILWAUKEE, WI 53212
CURRENT OCCUPANT	2736 N PALMER ST	MILWAUKEE, WI 53212
CURRENT OCCUPANT	2672 N PALMER ST	MILWAUKEE, WI 53212
CURRENT OCCUPANT	2674 N PALMER ST	MILWAUKEE, WI 53212
CURRENT OCCUPANT	2651 N PALMER ST	MILWAUKEE, WI 53212
CURRENT OCCUPANT	2654 N PALMER ST	MILWAUKEE, WI 53212
CURRENT OCCUPANT	2659 N HUBBARD ST	MILWAUKEE, WI 53212
CURRENT OCCUPANT	2667 N PALMER ST	MILWAUKEE, WI 53212
CURRENT OCCUPANT	2657 N HUBBARD ST	MILWAUKEE, WI 53212
CURRENT OCCUPANT	2745 N RICHARDS ST	MILWAUKEE, WI 53212
CURRENT OCCUPANT	2719 N RICHARDS ST	MILWAUKEE, WI 53212
CURRENT OCCUPANT	2661 N PALMER ST	MILWAUKEE, WI 53212
CURRENT OCCUPANT	2668 N PALMER ST	MILWAUKEE, WI 53212
CURRENT OCCUPANT	2724A N PALMER ST	MILWAUKEE, WI 53212
CURRENT OCCUPANT	218 E CENTER ST	MILWAUKEE, WI 53212
CURRENT OCCUPANT	2658 N PALMER ST	MILWAUKEE, WI 53212
CURRENT OCCUPANT	2671 N PALMER ST	MILWAUKEE, WI 53212
CURRENT OCCUPANT	202 E CENTER ST 3	MILWAUKEE, WI 53212
CURRENT OCCUPANT	2718 N PALMER ST	MILWAUKEE, WI 53212
CURRENT OCCUPANT	2720 N PALMER ST	MILWAUKEE, WI 53212
CURRENT OCCUPANT	2745A N RICHARDS ST	MILWAUKEE, WI 53212
CURRENT OCCUPANT	215 E CENTER ST	MILWAUKEE, WI 53212
CURRENT OCCUPANT	215A E CENTER ST	MILWAUKEE, WI 53212
CURRENT OCCUPANT	2673 N PALMER ST	MILWAUKEE, WI 53212
CURRENT OCCUPANT	202 E CENTER ST	MILWAUKEE, WI 53212
CURRENT OCCUPANT	202 E CENTER ST 2	MILWAUKEE, WI 53212
CURRENT OCCUPANT	2733 N RICHARDS ST	MILWAUKEE, WI 53212
CURRENT OCCUPANT	2655 N HUBBARD ST	MILWAUKEE, WI 53212
CURRENT OCCUPANT	217 E CENTER ST	MILWAUKEE, WI 53212
CURRENT OCCUPANT	2748 N PALMER ST	MILWAUKEE, WI 53212
CURRENT OCCUPANT	2724 N PALMER ST	MILWAUKEE, WI 53212
blank	notice	

Total Records: 33

Radius: 250.0 feet and Center of Circle: 200 E Center St



BUSINESS LICENSE PLAN OF OPERATION

ccl-busplan 5/12/2020

Office of the City Clerk License Division
200 E. Wells St. Room 105, Milwaukee, WI 53202
(414) 286-2238 www.milwaukee.gov/license e-mail address: license@milwaukee.gov

1. Type of Business

Applying for: Extended Hours (12AM to 5AM) - If a food establishment, check all that apply: Delivery Drive Thru Dining Room
 Self Service Laundry Massage Establishment Filling Station
 Other (supplemental application for specific license also required)

Provide a detailed description of the type of business you plan on operating:
Grocery & Beer store

Do you have any experience operating this type of business? No Yes If yes, explain: This is our 2nd or 3rd location for this type of business. 5 years of management of store.

2. Business Operations

- a. Proposed Opening Date: 11/4/2020
- b. Is this premise under construction? No Yes If yes, list estimated completion date: _____
- c. Is this a franchise? No Yes
- d. Is this premises currently licensed? No Yes If yes, list type of license: OCCUPANCY
- e. Is the current licensee operating? No Yes If no, list date closed: _____
- f. Do you have future plans for other businesses, licenses or permits at this location? No Yes
If yes, explain: _____
- g. Have you previously held an Extended Hours License in Milwaukee? No Yes
If yes, list address(es): _____
- h. Are other businesses operating in the same building? No Yes If yes, describe: _____

3. Litter & Noise

- a. How are grounds kept clean? Sweep Pressure Wash Pick Up Litter Other: _____
- b. How often will grounds be cleaned? Daily Weekly As Needed Monthly Other: _____
- c. Grounds cleaned by: Licensee Building Owner Employees Hired Maintenance Other: _____
- d. How are noise issues prevented and/or addressed? Security Manager approaches customer(s) Call Police
 Signs Posted Other: _____
- e. Will a sound amplification system be used? No Yes If yes, describe: _____

4. Smoking & Sanitation

- a. Are there designated outdoor smoking areas? No Yes If yes, describe: _____
- b. Number of Garbage Cans: Inside: 1 Locations: By counter
Outside: 1 Locations: By door
- c. Is a crowd control barrier used? No Yes If yes, describe: _____
- d. How many restrooms are on the premises? 1
- e. Name of solid waste contractor: Advanced Disposal Waste Management Other: COMMERCIAL RECYCLING

5. Security

- a. Are there onsite parking spaces? No Yes If yes, how many? _____ and describe the parking security plan: _____
- b. Is there a loading zone? No Yes If yes, describe the loading area security plan: _____
- c. Will you have security personnel on premise? No Yes If yes, how many? _____ and answer the following:
 What are their responsibilities? _____
 Is security equipment used? No Yes If yes, describe _____
 List their licensing, certification, or training credentials _____
- d. Will there be security cameras? No Yes If yes, how many? 16 and list locations: COVERING ALL THE OUTSIDE AND INSIDE AREAS
- e. Will searches/identification checks be done upon entry? No Yes If yes, describe _____

6. Percentage of Sales (must total 100%)

Alcohol <u>65</u> %	Food <u>25</u> %	Secondhand Merchandise <u>0</u> %	Precious Metals & Gems <u>0</u> %
Entertainment <u>0</u> %	Cigarettes <u>10</u> %	Personal Services (such as tattoo, body piercing, salon, tailor, tanning, etc.) <u>0</u> %	Other <u>00</u> % Describe: _____
Pawnbroker Activity <u>0</u> %	Salvaged Materials <u>0</u> % (such as scrap metal)		

7. Businesses/Licenses on the Premises (check all that apply):

Type 1

- Full Service Restaurant Cafe/Coffee Shop Deli or Fast Food Restaurant Private/Fraternal/Veterans Club
- Night Club Tavern Cocktail Lounge Teen Club
- Banquet Hall Sports Facility Bowling Alley
- Hotel/Motel : Number of Floors: _____ Number of Rooms: _____
 Rooming House: Number of Floors: _____ Number of Rooms: _____

Type 2

- Liquor Store Corner Store Supermarket Convenience Store
- Gas Station Amusement/Phonograph Distributor Recycling, Salvage or Towing
- Used Car Dealer Personal Service Establishment (such as tattoo business, hair salon, tailor, etc.) Recording Studio

What other licenses/permits will you hold at this location? (check all that apply)

- Occupancy Permit Cigarette & Tobacco Gas Station Extended Hours Class "B" Tavern Weights & Measures
- Secondhand Dealer Precious Metal & Gem Other: _____

8. Legal Capacity (only if a Type 1 premises in #7 above)

Capacity _____ (Call the Milwaukee Development Center at 414-286-8211 if you have questions.)

9. Premises Description

a. Identify all area(s) of the premises that will be used in operating this business (include areas used only for storage):

1st Floor 2nd Floor Basement Storage Patio Beer Garden Sidewalk Café Deck Rooftop

Other: Describe: _____

b. Describe Location: Major Thoroughfare Secondary Street Other: _____

c. Nearest Major Cross Street: EAST CENTER STREET AND NORTH PALMER STREET

d. Describe Building: Free Standing Building Strip Mall Other: _____

e. Describe Premises Structure: Single Story Multi-Story - # of Stories _____ Other: _____

f. Describe Surrounding Area: Commercial Residential Industrial Other: _____

g. Building Owner Name: Michael Cury Phone Number: 414-397-0641

Building Owner Address: 200 E CENTER STREET MILWAUKEE, WI 53212

10. Hours of Operation & Customers

Will customers be entering the premises? No Yes

Day of the Week	Proposed Hours of Operation:		Estimated Number of Customers expected each day	Potential Age Range of Customers	Class B Tavern Applicant Only: Age Restriction (If none, write 'None')
	Open Time (include a.m. or p.m.)	Close Time (include a.m. or p.m.)			
Sunday	9:00 A.M.	9:00 P.M.	30	ADILTS	NONE
Monday	=	=	=	=	
Tuesday	=	=	=	=	
Wednesday	=	=	=	=	
Thursday	=	=	=	=	
Friday	=	=	=	=	
Saturday	=	=	50	=	

An Extended Hours Establishment License is required for any convenience store, filling station, personal service establishment (such as tattoo, body piercing, salon, tailor, tanning, etc.), recording studio or restaurant which is open between the hours of 12:00 a.m. and 5:00 a.m.

Alcohol Establishments Class A: 8:00 am to 9:00 pm Sunday thru Saturday
Permitted Hours of Operation: Class B: 6:00 am to 2:00 am Sunday thru Thursday, 6:00 am to 2:30 am Friday & Saturday

Entertainment Outdoor Closing Hours: 10:00pm Sunday-Thursday; 12:00am Friday & Saturday; unless a different time, either earlier or later, is established by the Common Council in its approval of the licensee's plan of operation.

11. Signature(s)

Michael Cury
Signature of Sole Proprietor, Partner, or 20% or more Shareholder
(If there are no 20% or more shareholders,
Corporate Officer-print name/title and sign)

Signature of additional partner or 20% or more shareholder

See Application Information for a complete list of all required application forms.



**ALCOHOL BEVERAGE & PUBLIC ENTERTAINMENT PREMISES
SUPPLEMENTAL APPLICATION**

Office of the City Clerk License Division
200 E. Wells St. Room 105, Milwaukee, WI 53202
(414) 286-2238 e-mail address: license@milwaukee.gov www.milwaukee.gov/license

Legal Entity Name: Mann Family

Premise Address: 200 E Center St. Milwaukee, WI 53212

Proximity of Premises to Church, School, Daycare Center or Hospital

Is the building within 300 feet of any church, school, daycare center or hospital? No Yes

"Service Bar Only" Designation

If applying for Class B or C license, are you applying for "Service Bar Only"? No Yes
Service Bar Only means customers cannot sit at the bar. Alcohol is served to employees who serve patrons seated at tables. No stools, chairs or other articles of furniture shall be placed at the service bar for patrons to sit upon.

Business Information

a) Are you taking out this application for anyone that may not be eligible for a license? No Yes
If yes, list their name and address: _____

b) Will the agent, a partner or the individual licensee be conducting the day-to-day operations of the business? No Yes
If no, list the name and address of the person(s) who will: _____

Class B Applicants: If the agent, a partner or the individual licensee will not be conducting the day-to-day operations of the business, the person(s) listed above must obtain a Class B Managers license.

c) Does anyone else have money invested or any other interest in this business? No Yes
If yes, explain: _____

d) Have you made an agreement with anyone to repay any loan or any other payments based upon income from the business?
 No Yes If yes, list name and address: _____

Property Information (New & Transfer Applicants Only)

a) Do you own or lease the building? Own Lease

b) Who owns the fixtures (for example, coolers, etc.)? Applicant

c) Are you purchasing the stock and/or fixtures? No Yes If yes, amount paid \$ 5000

d) Total amount paid for business \$ 20,000

e) Total amount paid for goodwill of the business \$ 0

Goodwill comprises the reputation and customer relationships of an existing business. If the price you pay for the business exceeds the fair market value of all of the rest of the assets of the business, the excess may be considered goodwill.

f) Have you made arrangements with the seller for payment of personal property taxes? No Yes

Lease Information (New & Transfer Applicants who are leasing the premises only)

a) Date lease begins 04/15/2018 Ends 03/31/2028

b) Monthly rental \$ 1000.00

c) Do you have an option to renew the lease? No Yes

d) Does your lease allow for assignment to another party without the consent of the owner? No Yes

e) For what length of time have you been guaranteed occupancy (number of years)? 3 years

Lease Information (Continued)

- f) In addition to paying the monthly rental, will you have to pay anything additional to the owner of the building to guarantee performance of the lease? No Yes If yes, explain _____
- g) Does the present owner or occupancy object to the granting of your license? No Yes
If yes, explain _____

Change of Agent Applicants Only

Have there been any changes to the floor plan since the last application was submitted? No Yes
If no, a new floor plan is not required. If yes, submit a new floor plan and explain the change(s):

Signature

Jatinder K. Mani 12/22/20

Signature of Sole Proprietor, Partner or 20% or More Shareholder
(If no 20% or more Shareholder, Corporate Officer - print name/title and sign)

Note: All information contained in this application is subject to approval by the Common Council.
Deviating from approved plan of operation will subject licensee to citations, and/or suspension or non-renewal of the license.
Contact the License Division for information on how to request changes.

New and transfer of premises applicants must submit the following:

- Detailed floor plan
- If a restaurant, copy of the menu

Palmer St

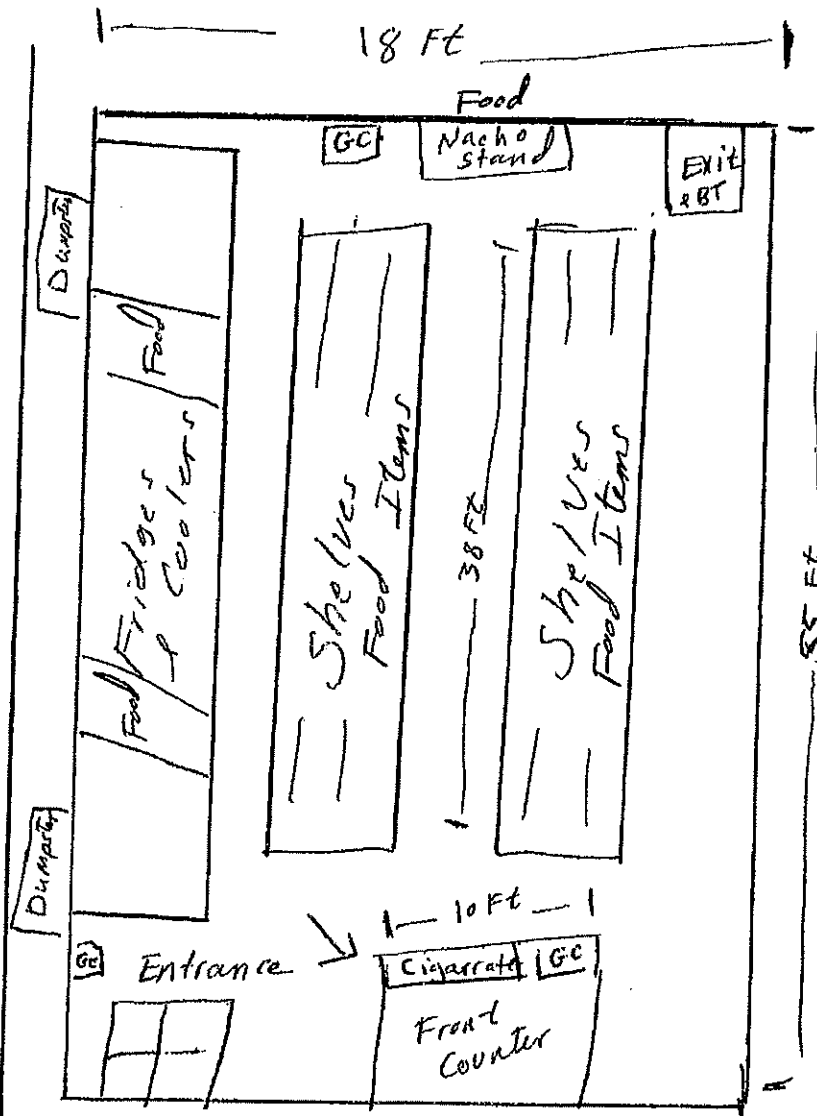

E. Center St

→ Mann Family LLC
Palmer Center Foods (dba)
200 E. Center St
Milwaukee, WI 53212
Agent: Jatinder Mann

Total Square Footage
990

12/22/20

✓ 7