

CITY OF MILWAUKEE
Office of the City Attorney
OFFICE OF THE CITY ATTORNEY
800 City Hall
200 East Wells Street
Milwaukee, Wisconsin 53202-3551



Tim Fritsch
501 N. 115th Street
Milwaukee, WI 53226

CZE-SSB 53226



PRESTIGE
FIRST CLASS



U.S. POSTAGE PITNEY BOWES
ZIP 53005 \$000.38³
02 4M
0000337158 APR 03 2019

CITY OF MILWAUKEE
2019 APR 15 A 11:27
CITY CLERK'S OFFICE

April 9, 2019

Milwaukee City Clerk
200 East Wells Room 205
Milwaukee, WI 53202

Re: C.I. File No. 1029-2019-420 Tim Fritsch

OFFICE OF
CITY ATTORNEY

2019 APR 16 PM 3:51

CITY OF MILWAUKEE
RECEIVED

I would like a hearing on my damage claim for my 2013 Ford Fusion.

Thank you,



Tim Fritsch

414-204-9335

Tim and Barb Fritsch
501 North 115th Street
Wauwatosa, WI 53226

CITY OF MILWAUKEE
19 APR 15 A 11:27
CITY CLERK'S OFFICE

Milwaukee City Clerk
200 EAST WELLS ST - Room 205
Milwaukee, WI 53202

53202-357099

POSTNET
53202357099

MILWAUKEE WI 530

19 APR 2019 PM 6 L

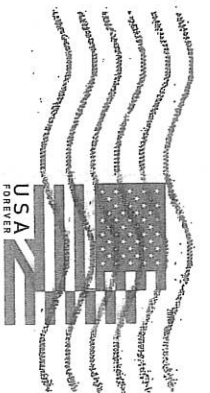

RECEIVED
OFFICE OF CITY ATTORNEY

OFFICE OF THE CITY CLERK

3/1/2019

MAR 5 - 2019

Milwaukee, Wisconsin

3:35 A.M.P.M.

ATTN: CLAIMS

Original notification of details to DPW on 2/19/2019, Conf #101002638608, then transferred to City Clerk Office

On February 19, 2019, I hit a combined pot hole and lip of a sewer lid. My right front tire literally exploded, the air left the tire immediately and the rim was bent. This event occurred around early afternoon as I headed SW on Lisbon Ave and was approaching 84th street in front of Marco's pizza. I don't usually aim for pot holes. Lisbon Ave from Capitol drive to Burleigh has a collection of holes all over that road and I was able to dodge all of them except the one noted in picture. I never saw it and I am a defensive driver. I went there the next day to take pics of this area and it already had a fresh patch. I realize that the patch crews are overwhelmed this winter. They have to be extra careful especially with the chaotic nature of speeders around them and the recent tragic events.

I am requesting the following reimbursement for all costs on the damage to my 2013 Ford Fusion.

Two tires (Two tires required for correct alignment and safety. Before mishap, both tires had plenty of tread to allow for years of service)

Front end alignment, balancing and road hazard.

Other incidental fees and taxes paid.

I've attached all pertinent pictures for this claim. The repair was done at Blain's Farm & Fleet. As the repair needed immediate attention, they quoted the lowest price and comparable dependable service. The receipt is enclosed and all the amounts that the City of Milwaukee should pay to cover this repair.

The total is \$488.78

Thank you,



Tim Fritsch

501 N 115th St

Milwaukee, WI 53226 414-204-9335 Email: timmerbj@yahoo.com

Driver's license #F632-8185-3144-04

CITY OF MILWAUKEE
2019 MAR -14 P 3:25
CITY CLERK'S OFFICE

BLOWIN' FARRIS & FLEET

Farr & Fleet of Waukesha
2310 Kossow Road
Waukesha, WI 53186
(262) 784-7708
www.farrandfleet.com

Store: 5	Date: 02/22/2019
Reg: 060	Time: 04:56 PM
Trans: 9695	Assoc: 53781

Scrap Tires			
203933	2 @ 2.50	5.00	N
Invoice Number 309131			
Install/Balance Wheel w/TPMS			
623315	2 @ 14.99	29.98	T1
Invoice Number 309131			
Wheel Alignment			
207401	1 @ 69.99	69.99	T1
Invoice Number 309131			
P235/50R17 CS5 Ultra Touring			
1037516	2 @ 154.99	309.98	T1
Invoice Number 309131			
Shop Supply Fee			
577756	1 @ 4.99	4.99	T1
Invoice Number 309131			
@2TIRE			
550001	1 @ 0.00	0.00	T1
Invoice Number 309131			
TPMS Replacement Stem GM Snap-In			
339523	2 @ 6.69	13.38	T1
Invoice Number 309131			
Road Hazard Protection			
281802	2 @ 15.99	31.98	T1
Invoice Number 309131			

Subtotal		465.30
TAX T1 5.100%	460.30	23.48
TAX WT 0.000%	5.00	0.00
TOTAL		488.78



Customer ID: 0005175082
 Name: TIM FRIPSCH
 Address: NA
 Address 2:
 City, State, Zip Code: MILWAUKEE, WI, 53226
 Home Phone: (414) 204-9335
 Work Phone: () -
 Other Phone: () -
 Tax Exempt #:

Year: 13
 Make: FORD
 Model: Fusion S
 Lic No:
 VIN:
 Color: BLUE
 Engine: L4-2488cc-152ci
 Mileage In: 95510
 Mileage Out: 95510
 Inspection Due: 02/2019

Create Date: 02/19/19 19:06:44
 Date/Time: 02/22/19 11:35:04
 Workorder #: 758029
 Invoice #: 389131

Email Address:
 PO Number:
 Fleet/Wholesale: N RECEIVED
 OFFICE OF CITY ATTORNEY

MAR 5 - 2019

3:35 A.M./P.M.

Salesperson: K. KU
 Service comments:

CALL CENTER REQUEST ID: 1886610

appointment for Friday the 22nd at 11:00 AM for alignment check or full service as needed and 2 tire install. customer waiting. have work order ready in service.

customer declines tpms kits and road hazard; CUSTOMER IS WAITING: YES; DRIVER SIDE WINDOW IS OK: YES; CHECK ALIGNMENT; MOUNT AND COMPUTER SPIN BALANCE NEW TIRES; NEW TIRES ON FRONT - 2TIRE SIGNATURE NEEDED; ,

Your air pressure after service is...

TIRE PRESSURE: LF __ RF __ LR __ RR __ SPARE __

READ DEPTH: LF __/32 RF __/32 LR __/32 RR __/32 SPARE __/32

Qty.	Part #	RFR	Loc	Description	Parts	Labor	Total
TIRES							
2	1037516			P235/50R17 CS5 Ultra Touring CPR P 2355017 96VV_BW 70,000 MILE WEAROUT WARRANTY	154.99	0.00	309.98
1	550001	UPC: 029142804444			0.00	0.00	0.00
<p>I have directed the installation of new tires on the front of my vehicle against tire industry recommendations. I waive all claims and agree to indemnify Blain Supply, Inc. and Farm & Fleet corporations against all claims resulting from this install. Cust Signature _____</p> <p><i>SEE ATTACHED ROTATION NEW TO TIRES BACK.</i></p>							
2	839523	UPC: 420705500016		Tire Pressure Monitoring System	6.69	0.00	13.38
OE KIT RUBBER VALVE STEM INSTALLATION TORQUE (IN-LBS) 12.5							
2	623315	UPC: 091714007515		Install/Balance Wheel w/TPMS	0.00	14.99	29.98
UPC: 432126233152							
TOTAL TIRES:					353.34		
TIRE WARRANTY							
2	281802	UPC: 420702818022		Road Hazard Protection	15.99	0.00	31.98
TOTAL TIRE WARRANTY:					31.98		

ALIGNMENT & CHASSIS

SEE NEXT PAGE



Customer ID: 0005175082
 Name: TIM FRIPSCH
 Address: NA
 Address 2:
 City, State, Zip Code: MILWAUKEE, WI, 53226
 Home Phone: (414) 204-9335
 Work Phone: () -
 Other Phone: () -
 Tax Exempt #:

Year: 13
 Make: FORD
 Model: Fusion S
 Lic No:
 VIN:
 Color: BLUE
 Engine: L4-2488cc-152ci
 Mileage In: 95510
 Mileage Out: 95510
 Inspection Due: 02/2019

Create Date: 02/19/19 19:06:44
 Date/Time: 02/22/19 11:35:04
 Workorder #: 758029
 Invoice #: 389131

Email Address:
 PO Number:
 Fleet/Wholesale: N

Salesperson: K. KU

Qty.	Part #	RFR	Loc	Description	Parts	Labor	Total
1	207401 UPC: 432152074019			Wheel Alignment	0.00	69.99	69.99
				TOTAL ALIGNMENT & CHASSIS:		69.99	
ENVIRONMENTAL FEES							
2	203933 UPC: 420702039335			Scrap Tires	2.50	0.00	5.00
				TOTAL ENVIRONMENTAL FEES:		5.00	

*** Customer Wishes To Discard Old Parts ***

I understand that all alloy and dual wheel lug nuts must be re-torqued within 50 miles and rechecked periodically.

Your tires are special order tires which must be paid in full before we can create the order. There will be 15% restocking fee if you choose not to have these tires installed.
 Customer Initial _____

NOTICE: Applying tires to your vehicle with a lower speed rating than the original equipment tire on your vehicle is not recommended and may change the handling and performance of the vehicle. Your vehicle should not be operated at speeds in excess of the rating for the replacement tires. Leading tire manufacturers recommend that the tires with the best traction be mounted on the rear of the vehicle, even on front wheel drive vehicles, for better performance on wet and slick roads.

The set of documents that defines this transaction include this invoice as well as the original workorder that was presented at the time of quotation. All terms, from both documents, defines the conditions of this transaction. Motor vehicle repair practices are regulated by chapter ATCP 132. Wis. Adm. Code, administered by the Bureau of Consumer Protection, Wisconsin Dept. of Agriculture, Trade and Consumer Protection, P.O. Box 8911, Madison, Wisconsin 53708-8911

RECEIVED
 OFFICE OF CITY ATTORNEY

MAR 5 - 2019

3:35 A.M./P.M.

Visit our website at
www.farmandfleet.com

PAY AMOUNT
 CASH 488.78

Note : Sales Tax is an
 Estimated Figure

TECH: 053876-0.00 TODD
 053583-0.00 MICHAEL

SUPPLY CHG 4.99
 SUB TOTAL 465.30
 SALES TAX 23.48
GRAND TOTAL 488.78

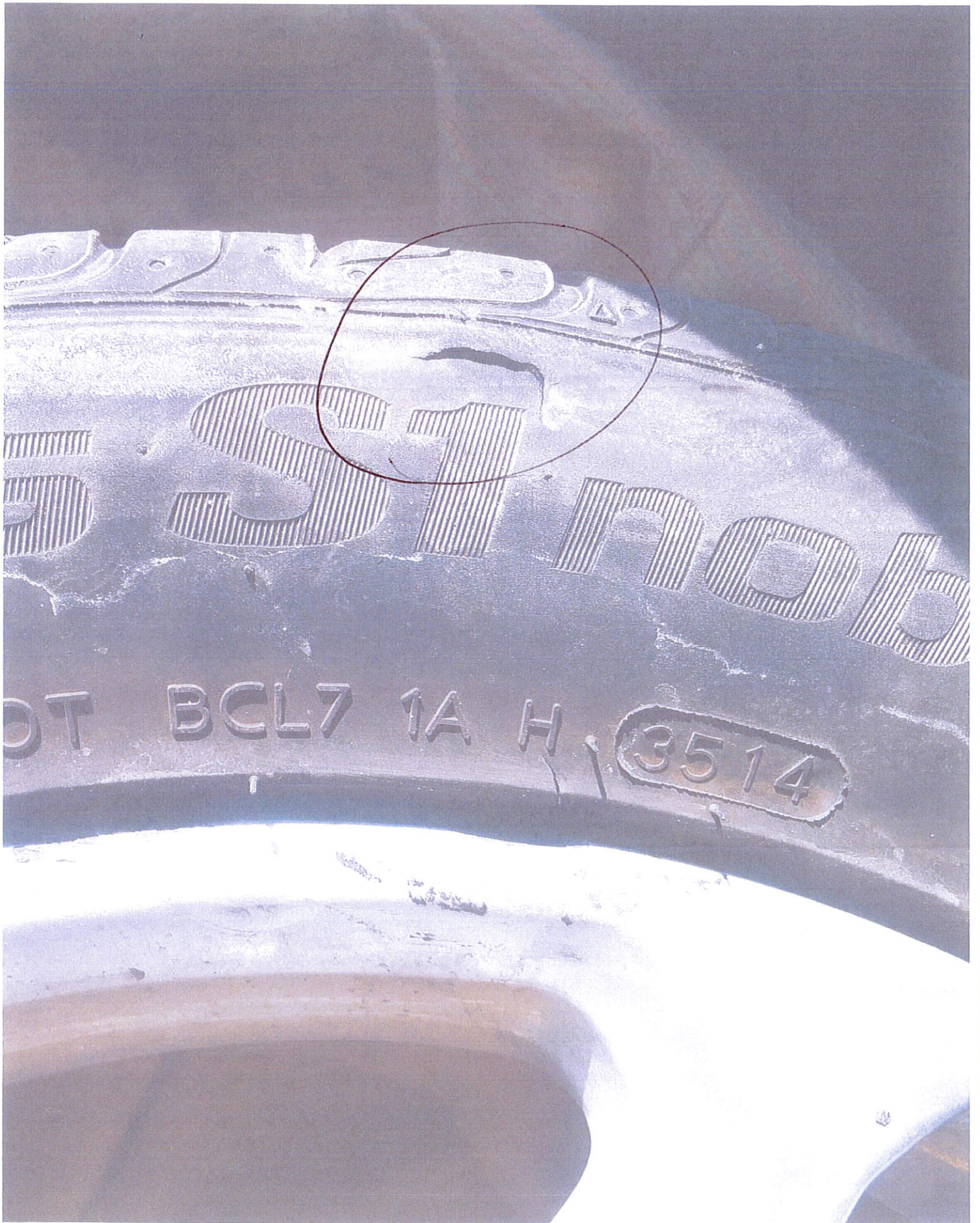

OT BCL7 1A H 3514

(*) POINT OF CONTACT

(*)



DIRECTION
SW

HEADED
TOWARD
84th St



WISCONSIN
138-XGP
MAY 2019

FUSION

