

316

N.W. 1/4 SEC. 15, T.7N., R.22E.

E. Kenwood Blvd.

(100' R.O.W.)
SEC. LINE

50

50

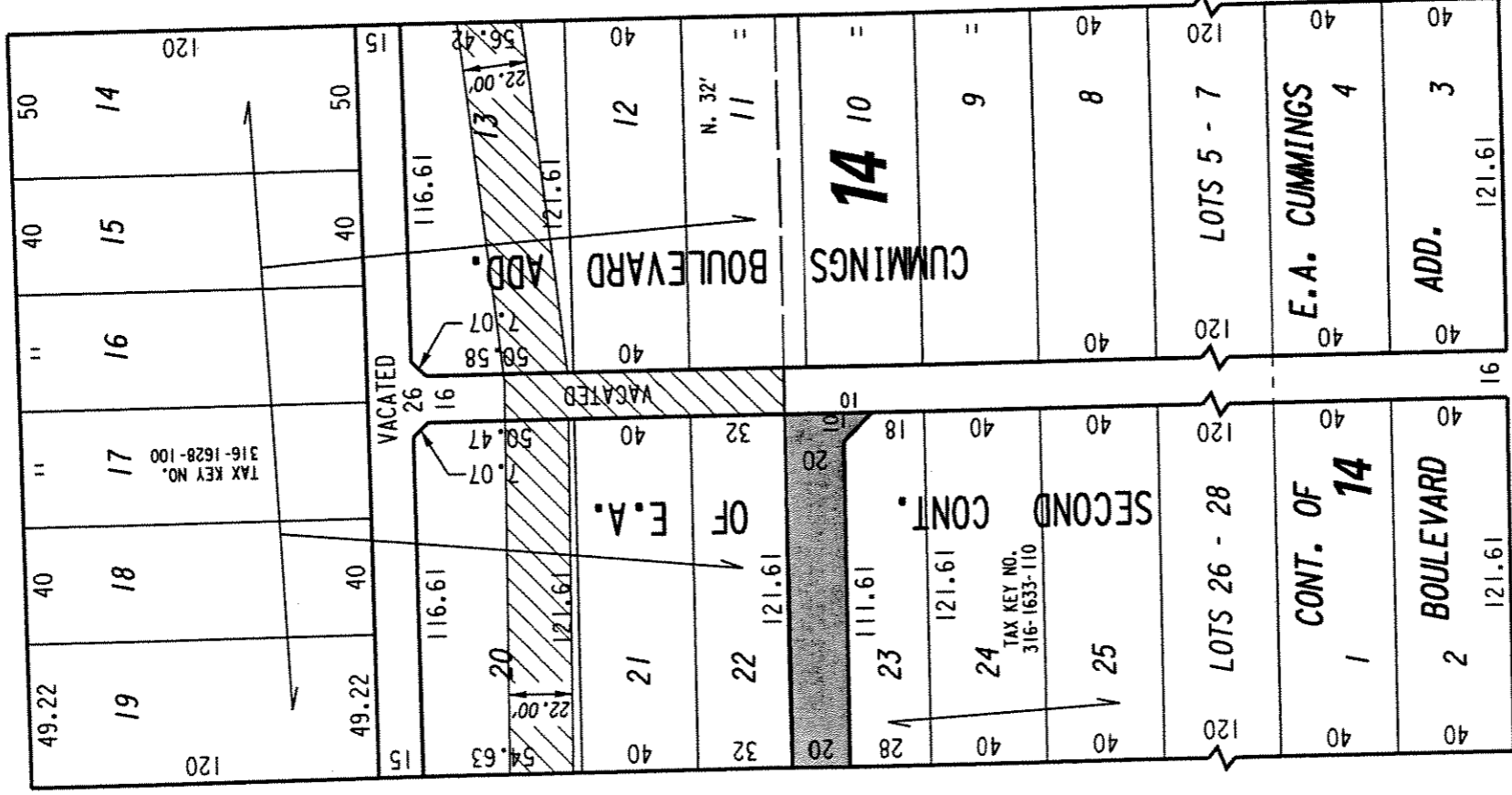

Ave.

Ave.

(75' R.O.W.)

(70' R.O.W.)

N. Prospect

N. Stowell

E. Linnwood Ave.

(60' R.O.W.)

 PORTION OF PUBLIC ALLEY PROPOSED TO BE VACATED

 APPROXIMATE LOCATION OF PROPOSED PUBLIC ALLEY

EXHIBIT "A"

FILE NO. 061531

INFRASTRUCTURE SERVICES DIVISION

MILWAUKEE, WISCONSIN

ASSIGNED TO: W.E. FUCHS

CH'K'D. BY: W.E. FUCHS

DRAWN BY: W.E.F.

DATE: MAY 29, 2007

PROJECT/GRANT NO.: WK52337247

SCALE: 1" = 60'

APPROVED BY:

Maissa Lindholm

CENTRAL DRAFTING & RECORDS MANAGER

Jeffrey Polonka
CITY ENGINEER