

DCD # 2724

MILWAUKEE COUNTY CERTIFIED SURVEY MAP NO. _____

BEING A DIVISION OF LOTS 21 AND 22, BLOCK 23, ASSESSMENT SUBDIVISION NO. 36 LOCATED IN PART OF THE SOUTHEAST 1/4 OF THE NORTHEAST 1/4 OF SECTION 19, TOWN 7 NORTH, RANGE 22 EAST, IN THE CITY OF MILWAUKEE, MILWAUKEE COUNTY, WISCONSIN.

TAX KEY NO: 351-0507-000
351-0508-000
351-0509-000
351-0510-000

ZONING: RS6

NE COR. OF NE 1/4 SEC.
19-7-22
CON. MON. w/ BRASS CAP
N: 393,350.84
E: 2,553,794.41

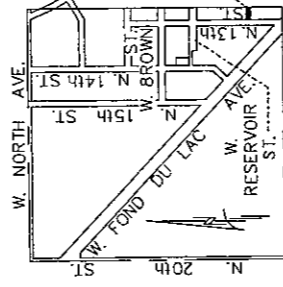
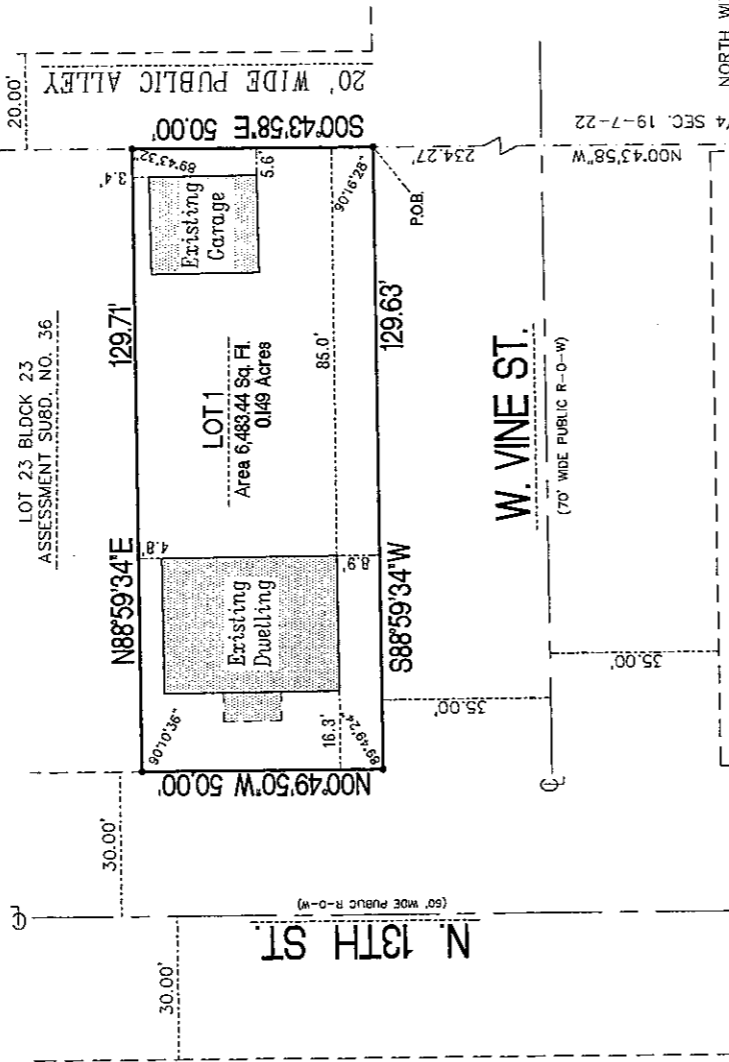

GRAPHIC SCALE



(IN FEET)
1 inch = 40 ft.

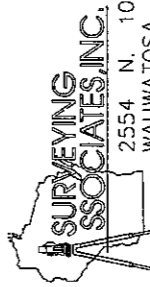

2554 N. 100th STREET
WAUWATOSA, WI. 53226
PHN 414-257-2212
FAX 414-257-2443

VICINITY MAP
NE 1/4 OF SECT. 19-7-22
1" = 2000'

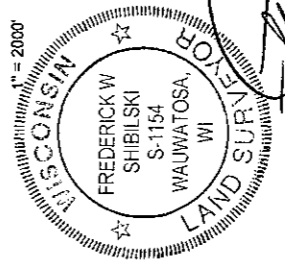

Frederick W. Shibilski
FREDERICK W. SHIBILSKI

NORTH WITNESS CORNER
OF SE 1/4 SEC. 19-7-22
CON. MON. w/ BRASS CAP
N: 390,798.13
E: 2,553,827.06

SE COR. OF NE 1/4 SEC.
19-7-22
NO MONUMENT
N: 390,703.15
E: 2,553,828.28

• - DENOTES SET 3/4" X 18" LONG IRON REBAR WEIGHING A MINIMUM OF 1.13 LBS PER LINEAL FOOT.

ALL BEARINGS ARE REFERENCED TO THE EAST LINE OF THE NORTHEAST 1/4 OF SECTION 19-7-22, WHICH IS ASSUMED TO BEAR N00°43'58"W, STATE PLANE COORDINATE SYSTEM SOUTH ZONE, DECEMBER 2005.

INSTRUMENT DRAINED BY: JAMIE I. YORK

INFRASTRUCTURE SERVICES DIVISION

Marcia Lindner 12/30/08
CENTRAL DRAFTING & RECORDS MANAGER

Martin Gammes 12/30/08
ENGR. IN CHARGE ENVIRONMENTAL ENGR.

[Signature]
CORRECT
CITY ENGINEER
1/2/09
APPROVED

JOB NO. 32588 SEPTEMBER 30, 2008 SHEET 1 OF 3

MILWAUKEE COUNTY CERTIFIED SURVEY MAP NO. _____

BEING A DIVISION OF LOTS 21 AND 22, BLOCK 23, ASSESSMENT SUBDIVISION NO. 36 LOCATED IN PART OF THE SOUTHEAST ¼ OF THE NORTHEAST ¼ OF SECTION 19, TOWN 7 NORTH, RANGE 22 EAST, IN THE CITY OF MILWAUKEE, MILWAUKEE COUNTY, WISCONSIN.

SURVEYOR'S CERTIFICATE
STATE OF WISCONSIN)
MILWAUKEE COUNTY)SS

I, Frederick W. Shibilski, a registered land surveyor do hereby certify:

That I have surveyed, divided and mapped Lots 21 and 22, Block 23, Assessment Subdivision No. 36 located in part of the Southeast ¼ of the Northeast ¼ of Section 19, Town 7 North, Range 22 East, in the City of Milwaukee, Milwaukee County, Wisconsin, bounded and described as follows: Commencing at the North Witness corner for the Southeast corner of the Northeast ¼ of Section 19; thence North 00° 43' 58" West along the East line of said ¼ Section 234.27 feet to the point of beginning of the land to be described; thence South 88° 59' 34" West, 129.63 feet to the Southwest corner of Lot 22; thence North 00° 49' 50" West, 50.00 feet to the Northwest corner of Lot 22; thence North 88° 59' 34" East, 129.71 feet to a point on the East line of said ¼ Section; thence South 00° 43' 58" East, 50.00 feet along said East line to the point of beginning.

That I have made such survey, land division and map by the direction of the Housing Authority of the City of Milwaukee, owners of said land.

That this map is a correct representation of all exterior boundaries of land surveyed and the land division thereof made.

That I have fully complied with the provisions of Chapter 236.34 of the Wisconsin Statutes and Chapter 119 of the Milwaukee Code in surveying, dividing and mapping the same,

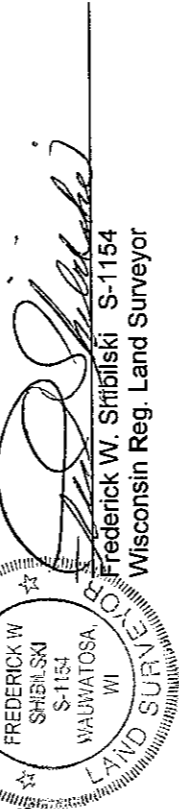

Dated this 30th day of September, 2008
Frederick W. Shibilski
Wisconsin Reg. Land Surveyor

CORPORATE OWNERS CERTIFICATE:

The Housing Authority of the City of Milwaukee, a corporation duly organized and existing under and by virtue of the laws of the State of Wisconsin, as owner, does hereby certify that said corporation caused the land described on this map to be surveyed, divided, dedicated and mapped as represented on this map in accordance with the requirements of Chapter 119 of the Milwaukee Code of Ordinances.

In consideration of the approval of this map by the Common Council, and in accordance with Chapter 119 of the Milwaukee Code of Ordinances, the undersigned agrees:

- a. That all utility lines to provide electric power and telephone services and cable television or communications systems lines or cables to all parcels in the certified survey map shall be installed underground in easements provided therefor, where feasible.

This agreement shall be binding on the undersigned and assigns.

IN WITNESS WHEREOF, the said Housing Authority of the City of Milwaukee, has caused these presents to be signed by Willie L. Hines, Jr., Chair and countersigned by Antonio Perez, Secretary-Executive Director, at Milwaukee, Wisconsin, on this 18th day of December, 2008.

In the Presence of:

The Housing Authority of the City of Milwaukee
Willie L. Hines, Jr., Chair
Antonio Perez, Secretary-Executive Director

MILWAUKEE COUNTY CERTIFIED SURVEY MAP NO. _____

BEING A DIVISION OF LOTS 21 AND 22, BLOCK 23, ASSESSMENT SUBDIVISION NO. 36 LOCATED IN PART OF THE SOUTHEAST ¼ OF THE NORTHEAST ¼ OF SECTION 19, TOWN 7 NORTH, RANGE 22 EAST, IN THE CITY OF MILWAUKEE, MILWAUKEE COUNTY, WISCONSIN.

CORPORATE OWNERS CERTIFICATE (CONTINUED):

**STATE OF WISCONSIN)
MILWAUKEE COUNTY)SS**

Personally came before me this 18th day of December, 2008, the above named Willie L. Hines, Jr. and Antonio Perez of the above named Corporation, to me known to be the persons who executed the foregoing instrument and to me known to be such Chair and Secretary-Executive Director of said Corporation and acknowledged that they executed the foregoing instrument as such officers as the deed of said Corporation by its authority.



Adelia M. Burnham
Notary Public, State of Wisconsin.
My Commission expires April 29, 2012

**CERTIFICATE OF CITY TREASURER
STATE OF WISCONSIN)
MILWAUKEE COUNTY)SS**

I, Wayne F. Whitlow, being the duly elected, qualified and acting City Treasurer of the City of Milwaukee, certify that in accordance with the records in the Office of the City Treasurer of the City of Milwaukee there are no unpaid taxes or unpaid special assessments on the land included in this Certified Survey Map.

Date: 1-5-09
Wayne F. Whitlow
Wayne F. Whitlow, City Treasurer

COMMON COUNCIL CERTIFICATE OF APPROVAL

I certify that this Certified Survey Map was approved under Resolution File No. 081288, adopted by the Common Council of the City of Milwaukee on January 16, 2009.

Ronald D. Leonhardt
Ronald D. Leonhardt, City Clerk
Tom Barrett
Tom Barrett, Mayor

