

FAX COVER SHEET

TO	
COMPANY	City of Milwaukee Claims
FAX NUMBER	14142868550
FROM	Rosa Reyes
DATE	2021-11-02 12:05:58 PDT
RE	Re: Flor Vasquez

COVER MESSAGE

Good afternoon Mr. Baldwin,
Please find attached our retainer letter regarding our client Flor Vasquez.

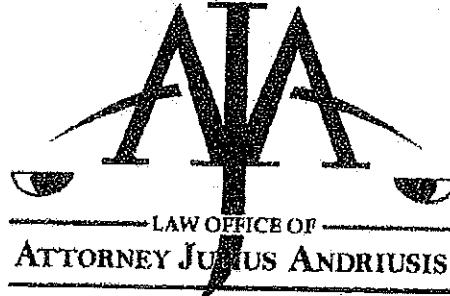

985 W. Oklahoma Ave., Milwaukee, Wisconsin 53215

Phone: 414-831-7929 Fax: 414-645-5512

November 1, 2021

City of Milwaukee
 Attn: City Clerk
 200 E. Wells Street
 Milwaukee, WI 53202

Notice pursuant to Wis Stat 893.80 (1d)(a)

RE: Our client, Flor Vazquez
 Incident Date: July 20, 2021
 Location: W Wisconsin Ave.

Dear City of Milwaukee,

Please be advised that Flor Vazquez has retained our office to assist in the above-mentioned incident regarding a motor vehicle accident involving Ms. Vazquez at the location of Wisconsin Ave where injuries were sustained.

On July 20th, Flor Vazquez was exiting freeway onto W Wisconsin Ave. heading northbound. Ms. Vazquez was then involved in a car accident with vehicle owned and operated

CERTIFICATE OF MAILING

I certify that on the 2nd of November 2021, a copy of the attached document(s) was served by mail, postage prepaid, pursuant to Wis. Stat. § 801.14(2).

TO: *City Clerk*
Attn: Claims
200 E. Wells Street
Room 205
Milwaukee, WI 53202

Dated at Milwaukee, Wisconsin, this 2nd day of November 2021.

ANDRIUSIS LAW FIRM, LLC

By: *Rosa Reyes*

P.O. ADDRESS:
Andriusis Law Firm LLC
985 W. Oklahoma Ave.
Milwaukee WI 53215
414-831-7929

by the City of Milwaukee. The City of Milwaukee vehicle was a yellow municipal truck with trailer which was operated by driver, Cory Allen. This vehicle owned by the City of Milwaukee caused Ms. Vazquez to sustain bodily injuries and property damages. Due to the negligence from the vehicle operated under the City of Milwaukee, our client does not accept liability to the referenced incident. Ms. Vazquez was never spoken directly to by police officers, and again denies liability for the accident. City of Milwaukee is responsible for the injuries and damages that resulted from the accident on July 20th of 2021.

With this letter we are giving to all government organizations notice pursuant to Wisconsin Statute section 893.80(1d)(a) that the lawsuit will be filed seeking compensation from City of Milwaukee and its employees for negligent actions.

Very truly yours,

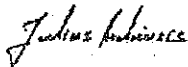

JULIUS ANDRIUSIS
State Bar No.: 1053784
JA/MR

J9L1HT97TS
212010512

WISCONSIN MOTOR VEHICLE CRASH REPORT

MILWAUKEE POLICE DEPARTMENT
749 WEST STATE STREET
MILWAUKEE, WI 53201
(414) 933-4444

J9L1HT97TS

Document Number Override		Primary Crash Document #	Agency Crash Number	Investigating Officer/Deputy D. OCASIO	
Crash Date 07/20/2021		Crash Time 07:49 AM	Date Arrived 07/20/2021	Time Arrived 08:52 AM	
Date Notified 07/20/2021		Time Notified 08:14 AM	Total Units 02	Total Injured 03	Total Killed 00
<input type="checkbox"/> On Emergency	<input type="checkbox"/> Hit and Run	<input type="checkbox"/> Lane Closure	<input type="checkbox"/> Work Zone	<input checked="" type="checkbox"/> Trailer or Towed	<input type="checkbox"/> Reporting Threshold
<input type="checkbox"/> Government Property	<input type="checkbox"/> Active School Zone	School Bus Related NO		Tags SUPERVISOR APPROVED	
<input checked="" type="checkbox"/> Reportable	Crash Type DT4000 (STANDARD CRASH)		<input type="checkbox"/> Amended	<input type="checkbox"/> Secondary Crash	

Description

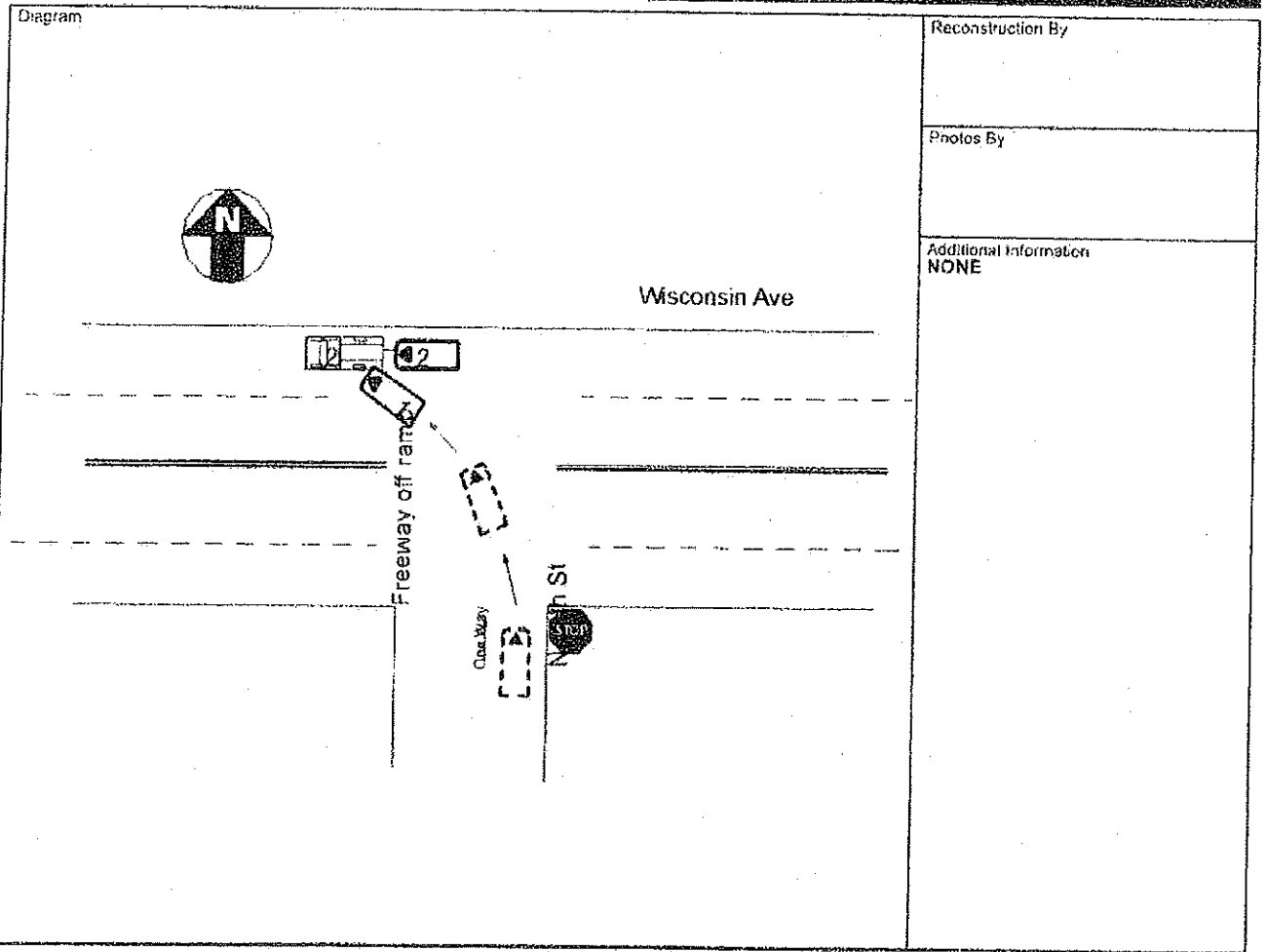

Reconstruction By

Photos By

Additional Information
NONE

I, a sworn law enforcement officer, agree that I have not added any CJIS data in this report.

UNIT #1 WAS OPERATING N/B EXITING THE FREEWAY FAILED TO YIELD THE RIGHT OF WAY AND COLLIDED INTO UNIT #2 AND ITS TRAILER WHO WAS OPERATING W/B ON WISCONSIN AVE.

J9L1HT97TS
212010512

WISCONSIN MOTOR VEHICLE CRASH REPORT

MILWAUKEE POLICE DEPARTMENT
749 WEST STATE STREET
MILWAUKEE, WI 53201
(414) 933-4444

Location

ON W WISCONSIN AVE 56 FT W OF STH175 NB IN THE CITY OF MILWAUKEE IN MILWAUKEE COUNTY	Latitude 43.03875815	Longitude -87.970549656
	X Coordinate 420941.5625	Y Coordinate 4765578
	Structure Type NO STRUCTURE	

Crash Scene

First Harmful Event MOTOR VEH IN TRANSPORT	First Harmful Event Location ON ROADWAY	
Manner of Collision 05 - REAR TO SIDE	Light Condition DAYLIGHT	
Road Surface Condition(s) DRY	Roadway Factor(s) NONE	
Environment Factor(s) NONE	Weather Condition(s) CLEAR	
Animal Type	Relation To Trafficway TRAFFICWAY - ON ROAD	
Crash Classification - Location PUBLIC PROPERTY	Crash Classification - Jurisdiction NO SPECIAL JURISDICTION	
Tribal Land	Access Control PARTIAL CONTROL	Special Study
Within Interchange Area UNKNOWN	Junction Location INTERSECTION	Intersection Type FOUR-WAY INTERSECTION

Unit Summary

UNIT 01	Unit Status IN TRANSIT	Vehicle Operating As Classification D CLASS	Unit Type AUTOMOBILE			
	Vehicle Type PASSENGER CAR	Operating As Endorsements				
	Total Occs 1	Train/Bus # Recorded	Total # Citations Issued 0	Total Trailers 0	Total HazMat Types 0	
	Insurance? YES	Direction Of Travel NORTHBOUND	<input type="checkbox"/> Pre Crash Tire Mark	Speed Limit 30	Total Lanes 4	
	Most Harmful Event: Collision With MOTOR VEH IN TRANSPORT	Special Function NO SPECIAL FUNCTION	Emergency Motor Vehicle Use NOT APPLICABLE			
	Traffic Way TWO-WAY, NOT DIVIDED	Traffic Control STOP SIGN	Traffic Control Inoperative/Missing NO			
	Surface Type CONCRETE	Road Curvature STRAIGHT	Road Grade LEVEL			
	Truck Bus or HazMat NO					
	UNIT 02	License Plate Number 334WLP	Plate Type AUT - AUTOMOBILE	ST WI	Country of Issuance UNITED STATES	
		Vehicle Identification Number 1G1AM18B187180332	Make CHEVROLET	Year 2008	Model COBALT	
Color BLK - BLACK		Body Style 2D - 2DR	Bus Use			
Initial Contact Point 02 - RIGHT SIDE FRONT		Vehicle Damage 01 - RIGHT FRONT CORNER, 06 - REAR, 08 - LEFT SIDE REAR, 09 - LEFT SIDE MIDDLE				
Extent Of Damage FUNCTIONAL DAMAGE						

J9L1HT97TS
212010512

WISCONSIN MOTOR VEHICLE CRASH REPORT

MILWAUKEE POLICE DEPARTMENT
749 WEST STATE STREET
MILWAUKEE, WI 53201
(414) 933-4444

UNIT	Towed Due To Damage TOWED DUE TO DISABLING DAMAGE		Vehicle Removed By AAA	
	What Driver Was Doing LEFT TURN		Vehicle Factors	
	Driver Prior Action Other		NOT APPLICABLE	
UNIT	Driver Actions FAILED TO YIELD RIGHT-OF-WAY			
	Owner Name FLOR M VAZQUEZ PANTOJA (414) 732-3235		Owner Address 522 S 6TH ST #24 MILWAUKEE, WI 53204 , US	
UNIT	Sequence of Events			
	Event MOTOR VEH IN TRANSPORT			
	Event			
	Event			
UNIT	Insurance Company PROGRESSIVE-ADVANCED-INSURANCE-CO		Individual FLOR VAZQUEZ PANTOJA	
	Driver			
UNIT	Driver FLOR M VAZQUEZ PANTOJA (414) 732-3235		Citations Issued 0	Sex FEMALE
	Address 522 S 6TH ST #24 MILWAUKEE, WI 53204 , US		Date of Birth 09/01/1993	Race WHITE
	Driver License Number V2212539382109		STATE: WISCONSIN COUNTRY: UNITED STATES	
UNIT	On Duty Crash		Safety Equipment	
	Row 01 - FRONT ROW	Seat Position 07 - LEFT	SHOULDER & LAP BELT	
	Helmet Use		Helmet Compliance	
	Eye Protection		Tint Compliance	
UNIT	Injury Severity POSSIBLE INJURY		Airbag NON DEPLOYED	
	Ejected NOT EJECTED	Ejection Path NOT EJECTED/NOT APPLICABLE	Trapped/Extricated NOT TRAPPED	
UNIT	Medical Transport NOT TRANSPORTED		EMS Agency Identifier	EMS Run #
	Hospital		Date of Death	Time of Death
	Distracted By UNKNOWN		Distracted By Action UNKNOWN	

J9L1HT97TS
212010512

WISCONSIN MOTOR VEHICLE CRASH REPORT

MILWAUKEE POLICE DEPARTMENT
749 WEST STATE STREET
MILWAUKEE, WI 53201
(414) 933-4444

UNIT 01	Striking Unit #		Location	
	Prior Action			
	Action			
	Action Other			To/From School
	Suspected Alcohol Use NO		Suspected Drug Use NO	
	Alcohol Test Given TEST NOT GIVEN		Alcohol Test Type	Alcohol Test Results
	Drug Test Given TEST NOT GIVEN		Drug Test Type	Drug Test Results
	Drug Type			
	Individual Condition APPEARED NORMAL			

Unit Summary

UNIT 02	Unit Status IN TRANSIT		Vehicle Operating As Classification D CLASS		Unit Type TRUCK	
	Vehicle Type STRAIGHT TRUCK (INSERT TRUCK)				Operating As Endorsements	
	Total Occs 2	Train/Bus # Recorded	Total # Citations Issued 0	Total Trailers 1	Total HazMat Types 0	
	Insurance? YES	Direction Of Travel WESTBOUND	<input type="checkbox"/> Pre Crash Tire Mark	Speed Limit 30	Total Lanes 4	
	Most Harmful Event: Collision With MOTOR VEH IN TRANSPORT		Special Function NO SPECIAL FUNCTION		Emergency Motor Vehicle Use NOT APPLICABLE	
	Traffic Way TWO-WAY, NOT DIVIDED		Traffic Control NO CONTROL		Traffic Control Inoperative/Missing NO	
	Surface Type CONCRETE		Road Curvature STRAIGHT		Road Grade UPHILL	
	Truck Bus or HazMat NO					

UNIT 02	License Plate Number 59765					Plate Type MUN - MUNICIPAL		St WI	Country of Issuance UNITED STATES	
	Vehicle Identification Number 1HTSLAAL02H408178					Make INTERNATIONAL		Year 2002	Model 4700 DT	
	Color YEL - YELLOW					Body Style TK - TRUCK			Bus Use	
	Initial Contact Point 09 - LEFT SIDE MIDDLE					Vehicle Damage 09 - LEFT SIDE MIDDLE				
	Extent Of Damage FUNCTIONAL DAMAGE									
	Towed Due To Damage NOT TOWED					Vehicle Removed By OPERATOR				

J9L1HT97TS
212010512

WISCONSIN MOTOR VEHICLE CRASH REPORT

MILWAUKEE POLICE DEPARTMENT
749 WEST STATE STREET
MILWAUKEE, WI 53201
(414) 933-4444

UNIT	What Driver Was Doing GOING STRAIGHT		Vehicle Factors	
	Driver Prior Action Officer		NOT APPLICABLE	
	Driver Actions NO CONTRIBUTING ACTION			
02	Owner Name CITY OF MILWAUKEE (414) 286-5561		Owner Address 200 E WELLS ST MILWAUKEE, WI 53233 , US	
	Event MOTOR VEH IN TRANSPORT			
UNIT	Event			
	Event			
	Event			
	Event			
02	Insurance Company SELF-INSURED		Government CITY OF MILWAUKEE	
	Trailer Plate # 60115	Plate Type MUN - MUN	Make OAKC	State WI
UNIT	Country of Issuance UNITED STATES		Address 200 E WELLS ST MILWAUKEE, WI 53233 , US	
	Unit Type UTILITY TRAILER	Government CITY OF MILWAUKEE (414) 286-5561		Vehicle Identification Number
UNIT	Driver CORY K ALLEN (414) 469-4936		Citations Issued 0	Sex MALE
	Address 3870 N 22ND ST MILWAUKEE, WI 53209 , US		Date of Birth 04/01/1977	Race BLACK/AFRICAN AMERICAN
	On Duty Crash		Driver License Number A4501117712100 STATE: WISCONSIN COUNTRY: UNITED STATES	
	Safety Equipment		Safety Equipment SHOULDER & LAP BELT	
02	Row 01 - FRONT ROW	Seat Position 07 - LEFT	Helmet Compliance	
	Helmet Use		Tint Compliance	
	Eye Protection		Airbag NON DEPLOYED	
	Injury Severity POSSIBLE INJURY		Ejection Path NOT EJECTED/NOT APPLICABLE	
Ejected NOT EJECTED		Trapped/Extricated NOT TRAPPED		
Medical Transport NOT TRANSPORTED		EMS Agency Identifier		
		EMS Run #		

J9L1HT97TS
212010512

WISCONSIN MOTOR VEHICLE CRASH REPORT

MILWAUKEE POLICE DEPARTMENT
749 WEST STATE STREET
MILWAUKEE, WI 53201
(414) 933-4444

UNIT
02

Hospital		Date of Death		Time of Death	
Distracted By Source		Distracted By Source NOT APPLICABLE (NOT DISTRACTED)			
Distracted By Action		Distracted By Action NOT DISTRACTED			
Striking Unit #		Location			
Prior Action					
Action					
Action Other					
To/From School					
Suspected Alcohol Use		Suspected Alcohol Use NO		Suspected Drug Use	
Suspected Drug Use NO					
Alcohol Test Given		Alcohol Test Type		Alcohol Test Results	
TEST NOT GIVEN					
Drug Test Given		Drug Test Type		Drug Test Results	
TEST NOT GIVEN					
Drug Type					
Individual Condition					
APPEARED NORMAL					
Individual					
Passenger ERIC S BARKSDALE (414) 544-5169		Citations Issued 0		Sex MALE	
Date of Birth 08/14/1979		Race BLACK/AFRICAN AMERICAN			
Address 7221 W BRENTWOD MILWAUKEE, WI 53223 , US		Driver License Number			
On Duty Crash		Safety Equipment			
Row 01 - FRONT ROW		Seat Position 09 - RIGHT		SHOULDER & LAP BELT	
Helmet Use		Helmet Compliance			
Eye Protection		Tint Compliance			
Injury Severity		Injury Severity POSSIBLE INJURY		Airbag	
Airbag NON DEPLOYED					
Ejected		Ejection Path		Trapped/Extricated	
NOT EJECTED		NOT EJECTED/NOT APPLICABLE		NOT TRAPPED	
Medical Transport		EMS Agency Identifier		EMS Run #	
NOT TRANSPORTED					
Hospital		Date of Death		Time of Death	

J9L1HT97TS
212010512

WISCONSIN MOTOR VEHICLE CRASH REPORT

MILWAUKEE POLICE DEPARTMENT
749 WEST STATE STREET
MILWAUKEE, WI 53201
(414) 933-4444

UNIT 02	Distracted By Source		
	Distracted By Action		
	Striking Unit #	Location	
	Prior Action		
	Action		
	Action Other		
	To/Front School		
	Suspected Alcohol Use	Suspected Drug Use	
	NO	NO	
	Alcohol Test Given	Alcohol Test Type	Alcohol Test Results
	TEST NOT GIVEN		
	Drug Test Given	Drug Test Type	Drug Test Results
	TEST NOT GIVEN		
	Drug Type		
	Individual Condition		
APPEARED NORMAL			
Property Owner			
PROP OWNER 01	Government CITY OF MILWAUKEE (414) 286-2489		
	Address 200 W WELLS ST MILWAUKEE, WI 53233 , US		
Striking Unit	Struck Object	Damage Tag Number	
01	WORK ZONE/MAINTENANCE EQUIPMENT	0000	
Striking Unit	Struck Object	Damage Tag Number	
01	WORK ZONE/MAINTENANCE EQUIPMENT		

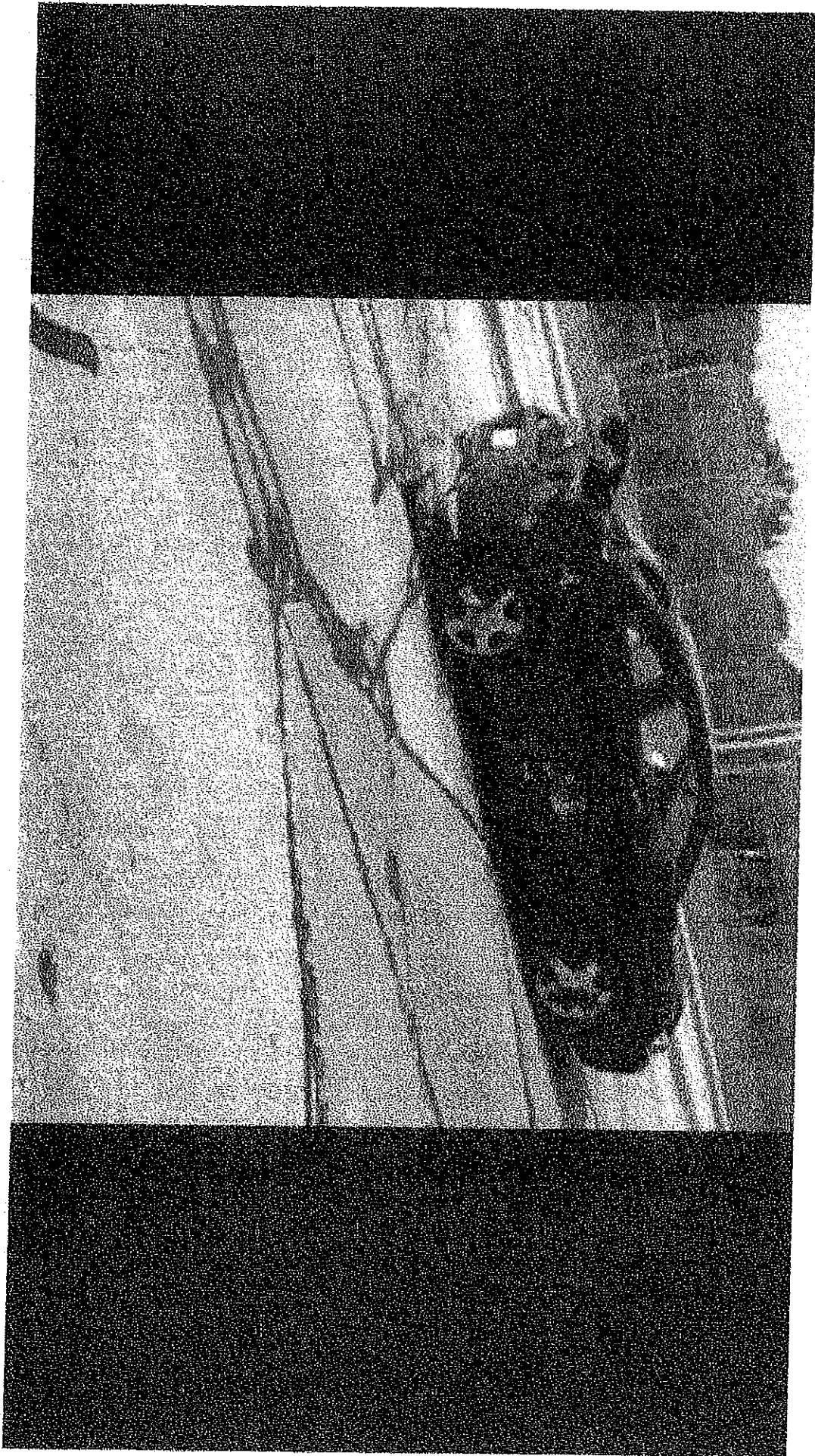

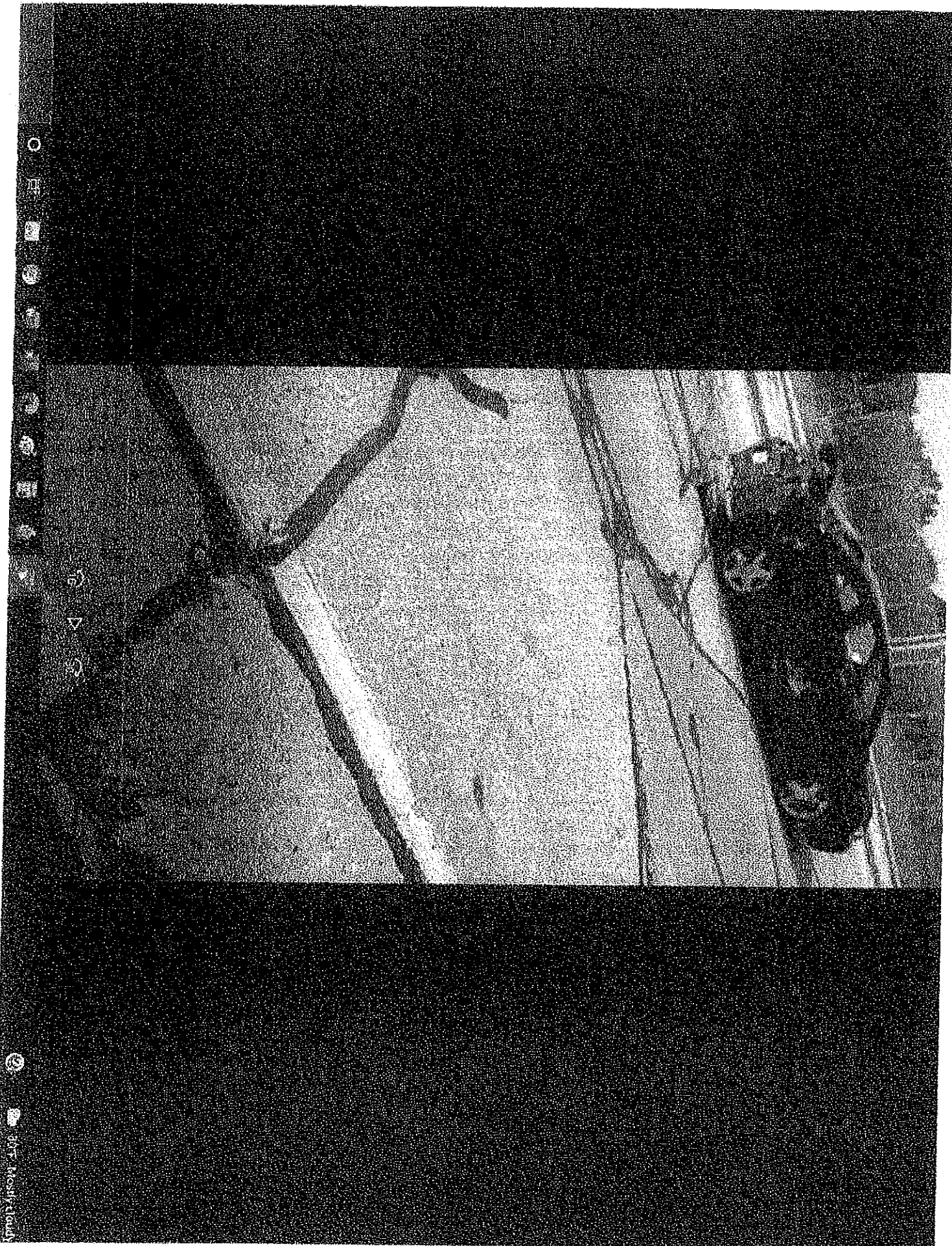

0
1
2
3
4
5
6
7
8
9
A
B
C
D
E
F
G
H
I
J
K
L
M
N
O
P
Q
R
S
T
U
V
W
X
Y
Z

©
Apple Inc. All rights reserved.
Learn more at apple.com

<https://mail.google.com/mail/u/0/?tab=rm&ogbl=search/accidantie+de+llo/FMlfcgZkZZqbMmMmXkmtqBvsQHJTTIX?projector=&messagePartId=0.3> 1/1



image6.jpeg

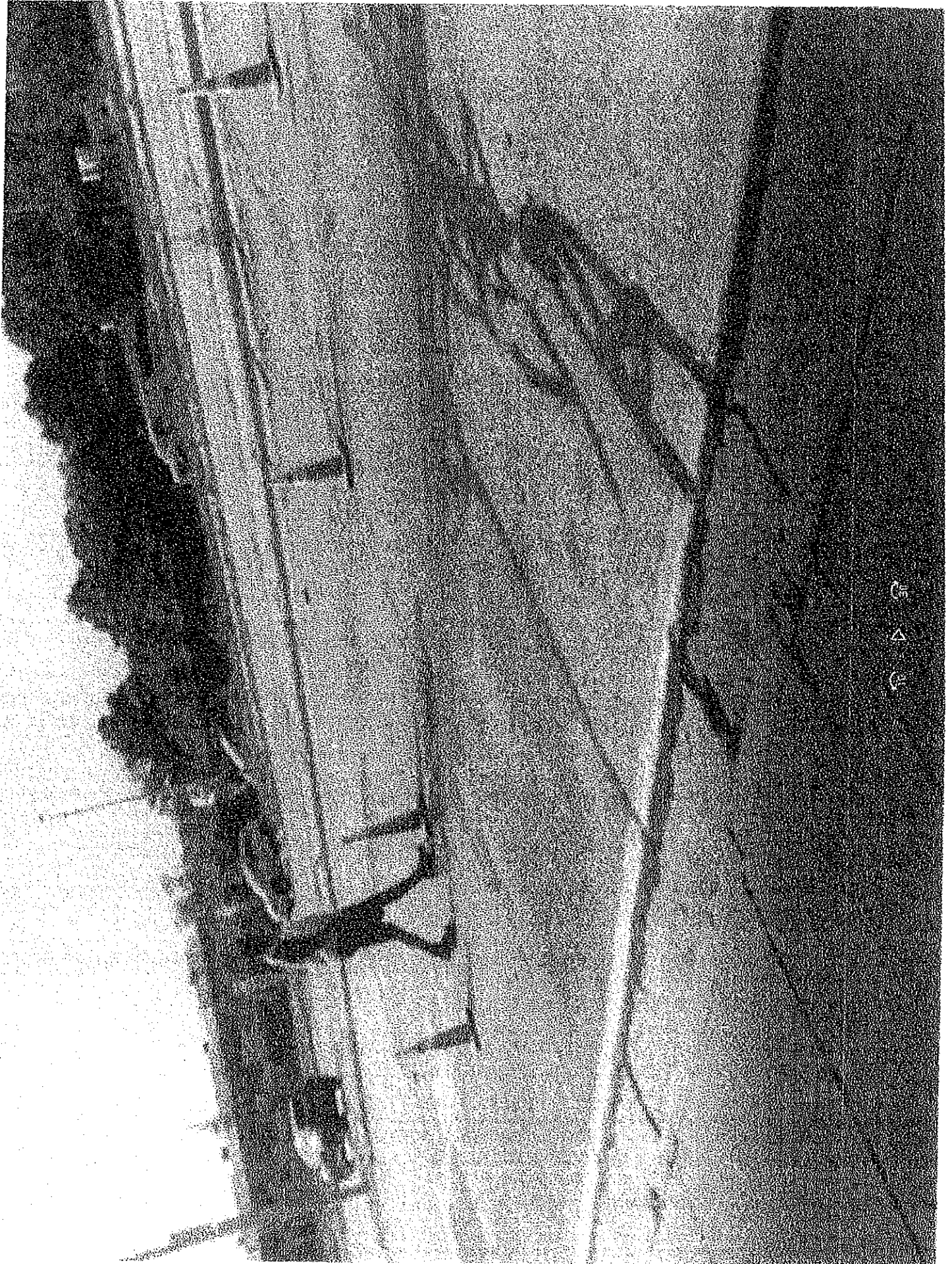

©
△
©

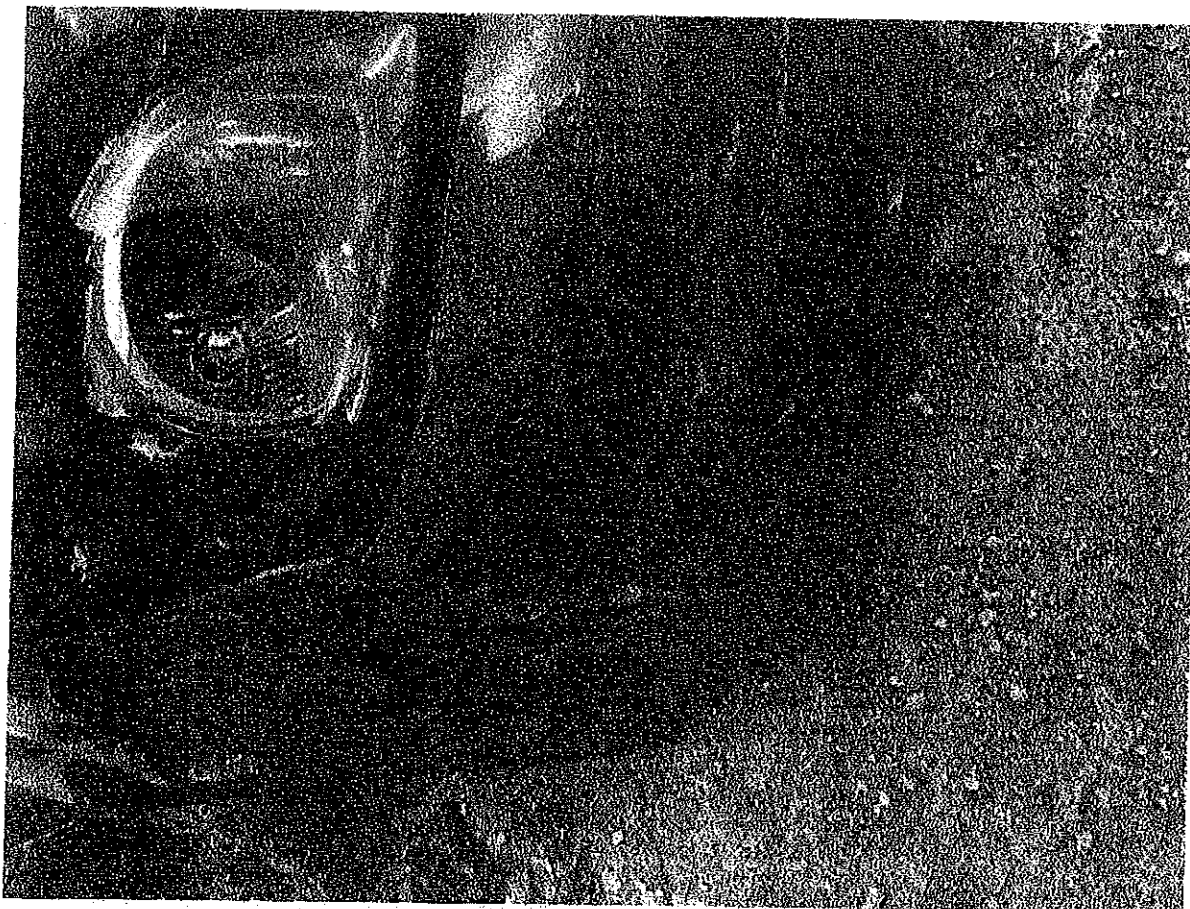

11/1/21, 11:10 AM

Mail - Rosa Reyes - Outlook

IMG_5665.jpg

Download

Full screen

Print

Show email

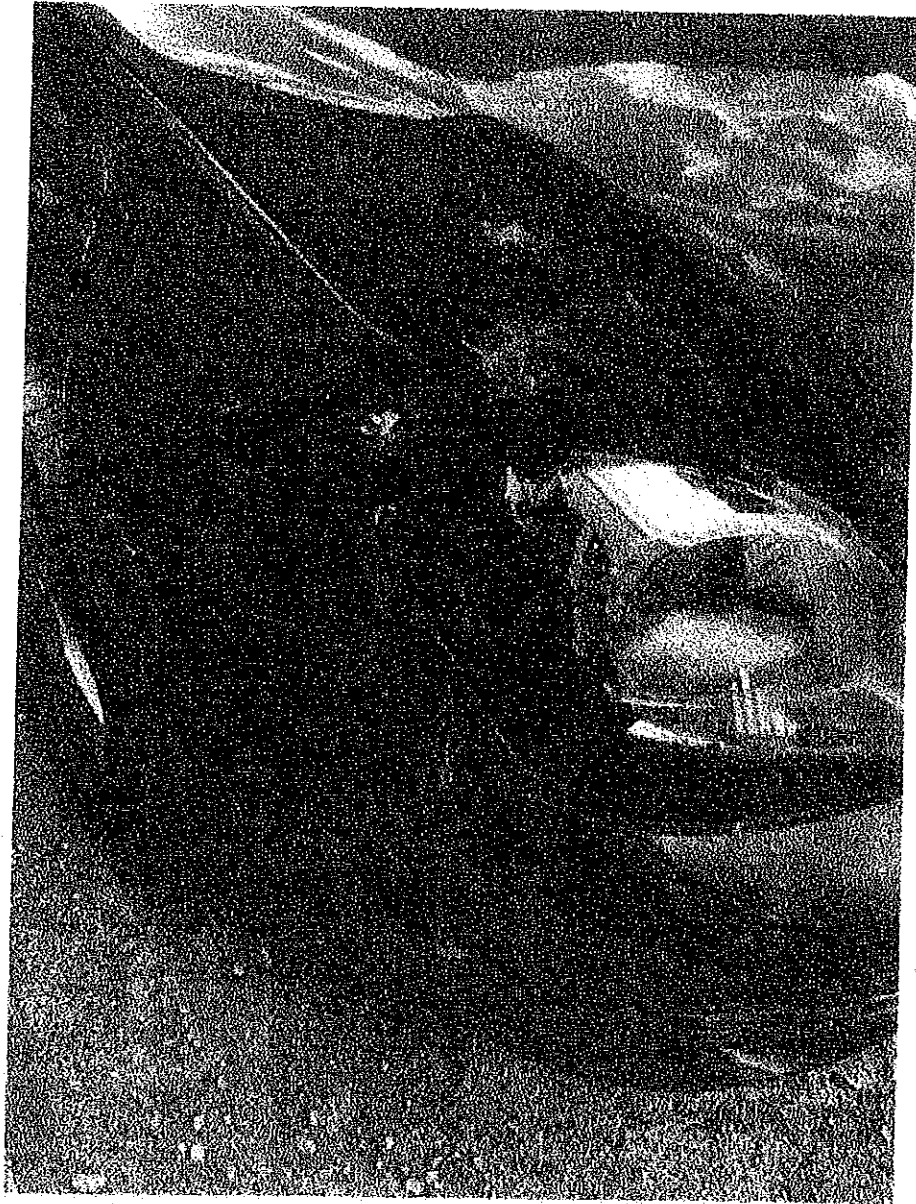

11/1/21, 11:10 AM

Mail - Rosa Reyes - Outlook

IMG_5665.jpg



Download



Full screen



Print



Show email

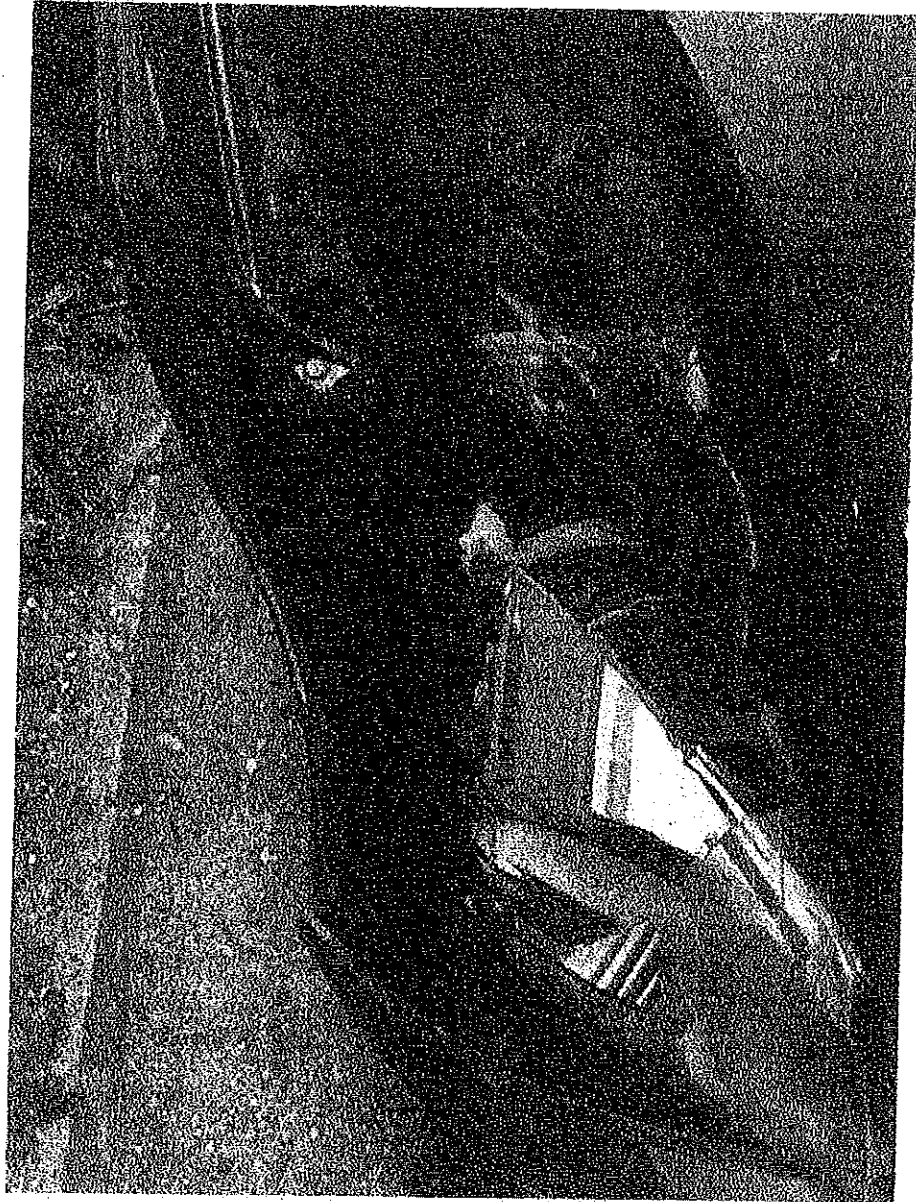

11/1/21, 11:10 AM

Mail - Rosa Reyes - Outlook

IMG_5665.jpg

Download

Full screen

Print

Show email

X

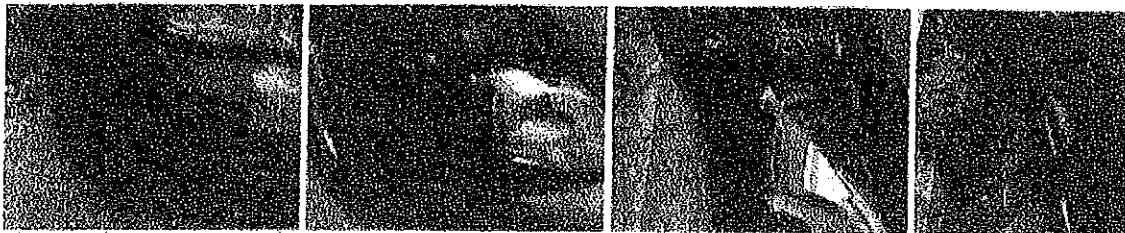
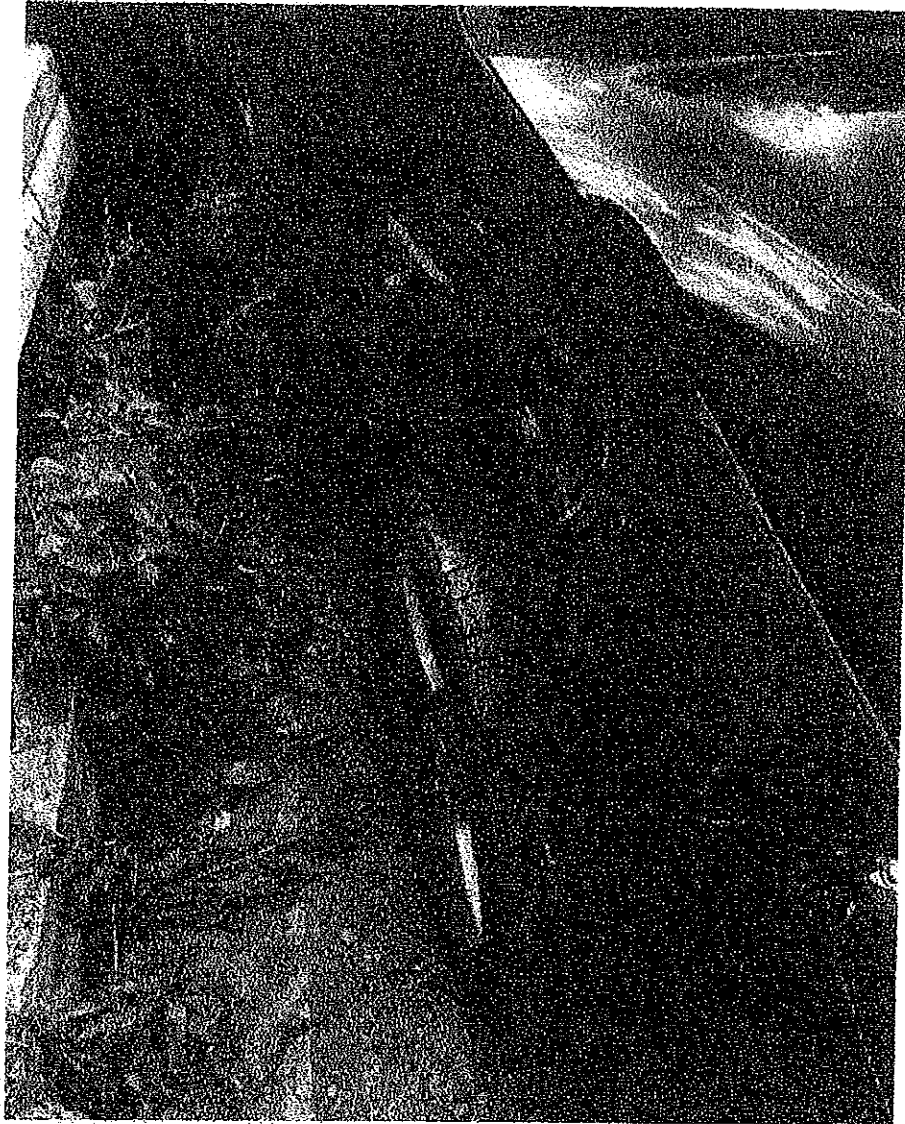

11/1/21, 11:11 AM

Mail - Rosa Reyes - Outlook

IMG_5665.jpg

Download

Full screen

Print

Show email

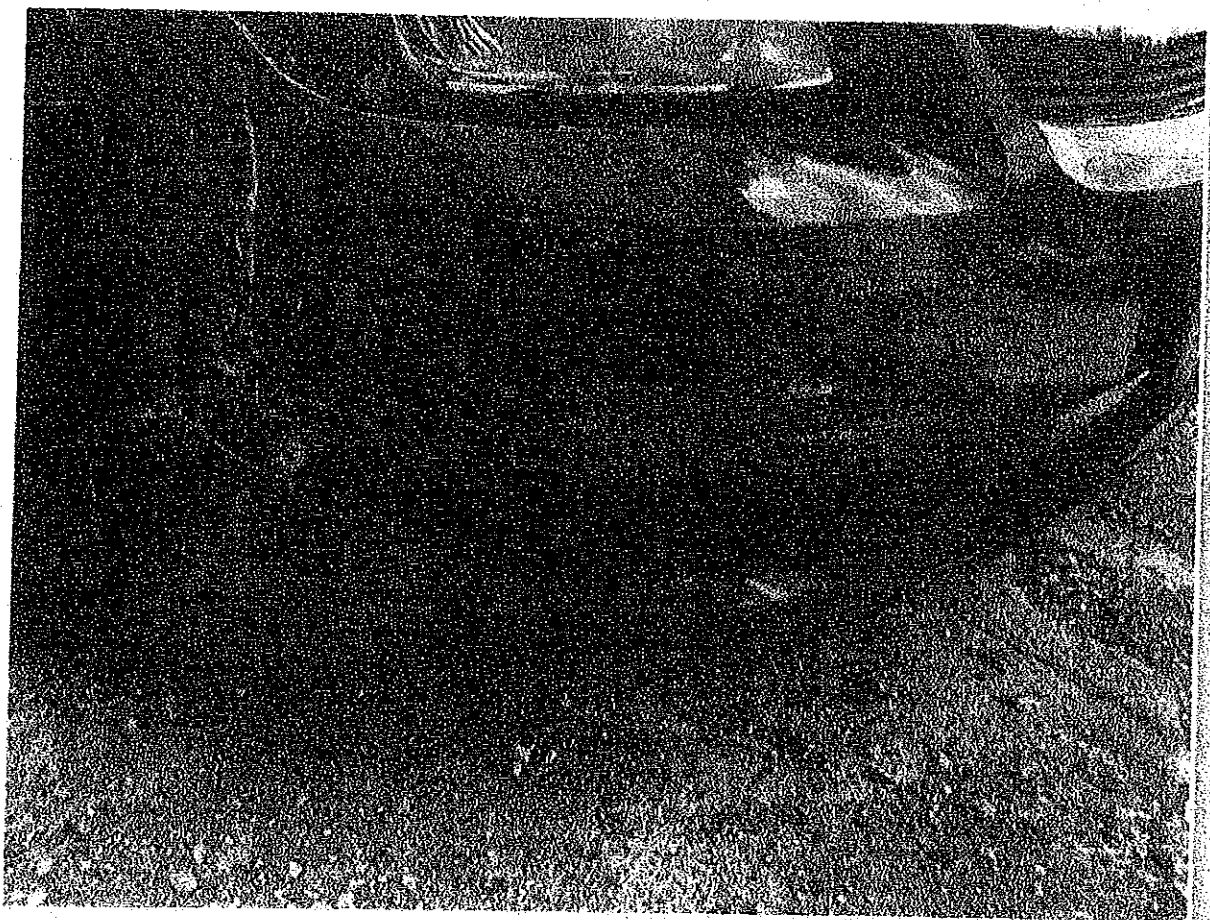

11/1/21, 11:11 AM

Mail - Rosa Reyes - Outlook

IMG_5665.jpg



Download



Full screen



Print



Show email

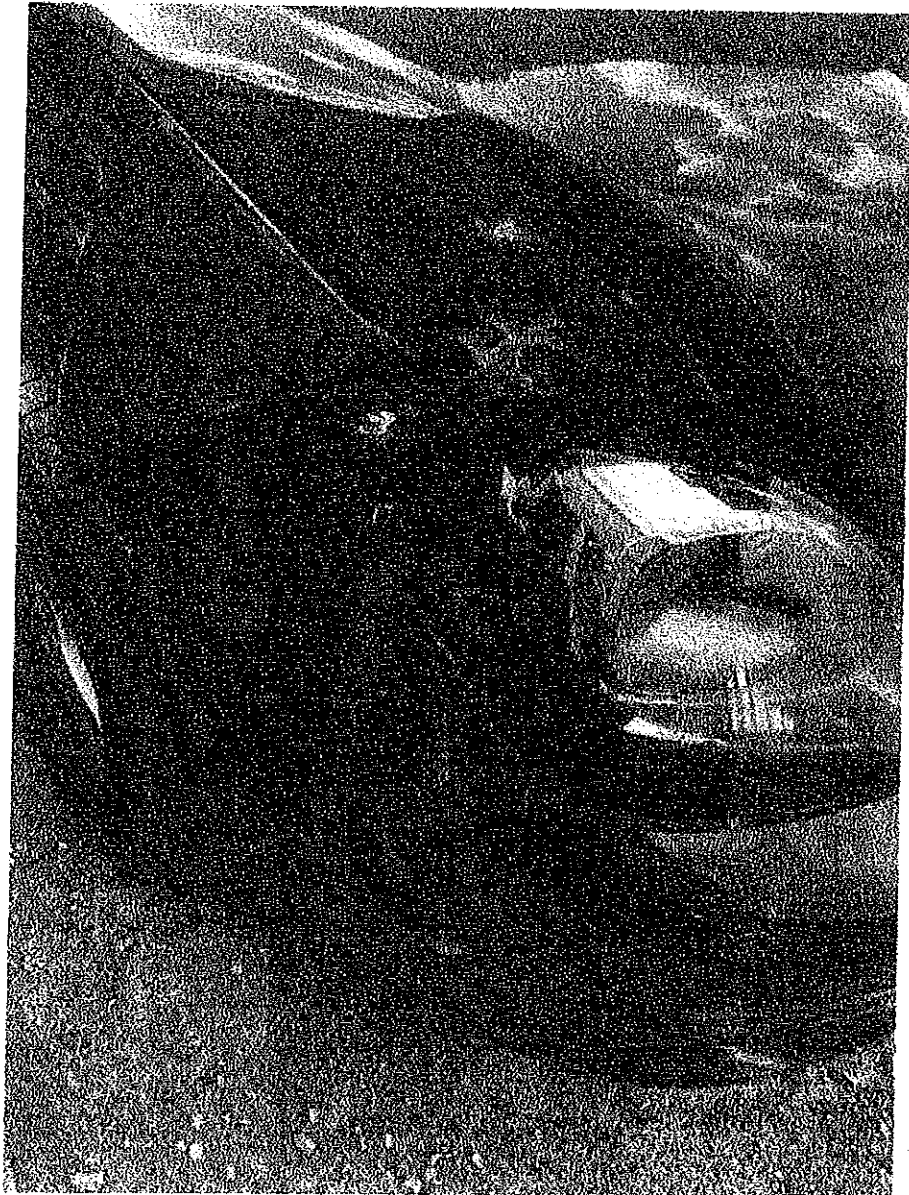

11/1/21, 11:11 AM

Mail - Rosa Reyes - Outlook

IMG_5665.jpg

Download

Full screen

Print

Show email

X



11/1/21, 11:12 AM

Mail - Rosa Reyes - Outlook

IMG_5665.jpg



Download



Full screen



Print



Show email

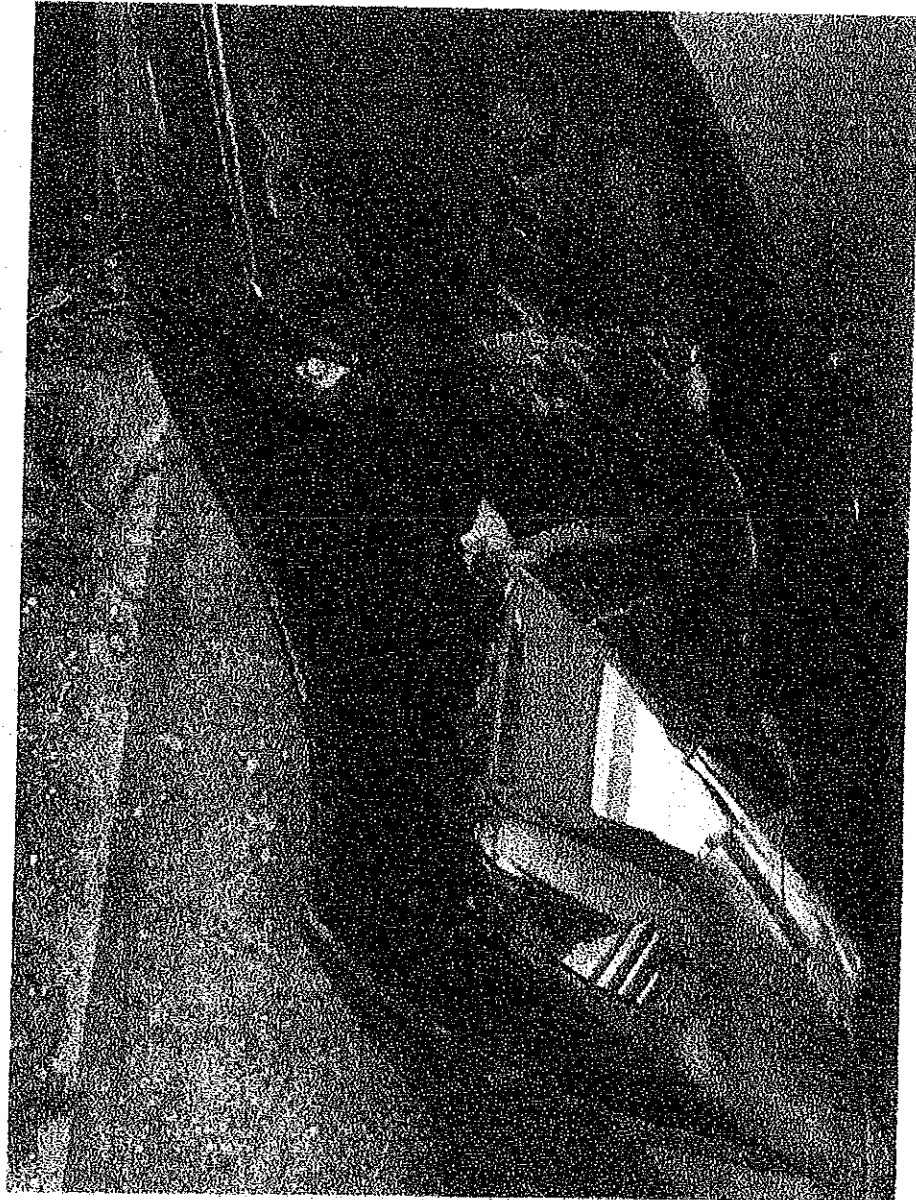

11/1/21, 11:12 AM

Mail - Rosa Reyes - Outlook

IMG_5665.jpg



Download



Full screen



Print



Show email

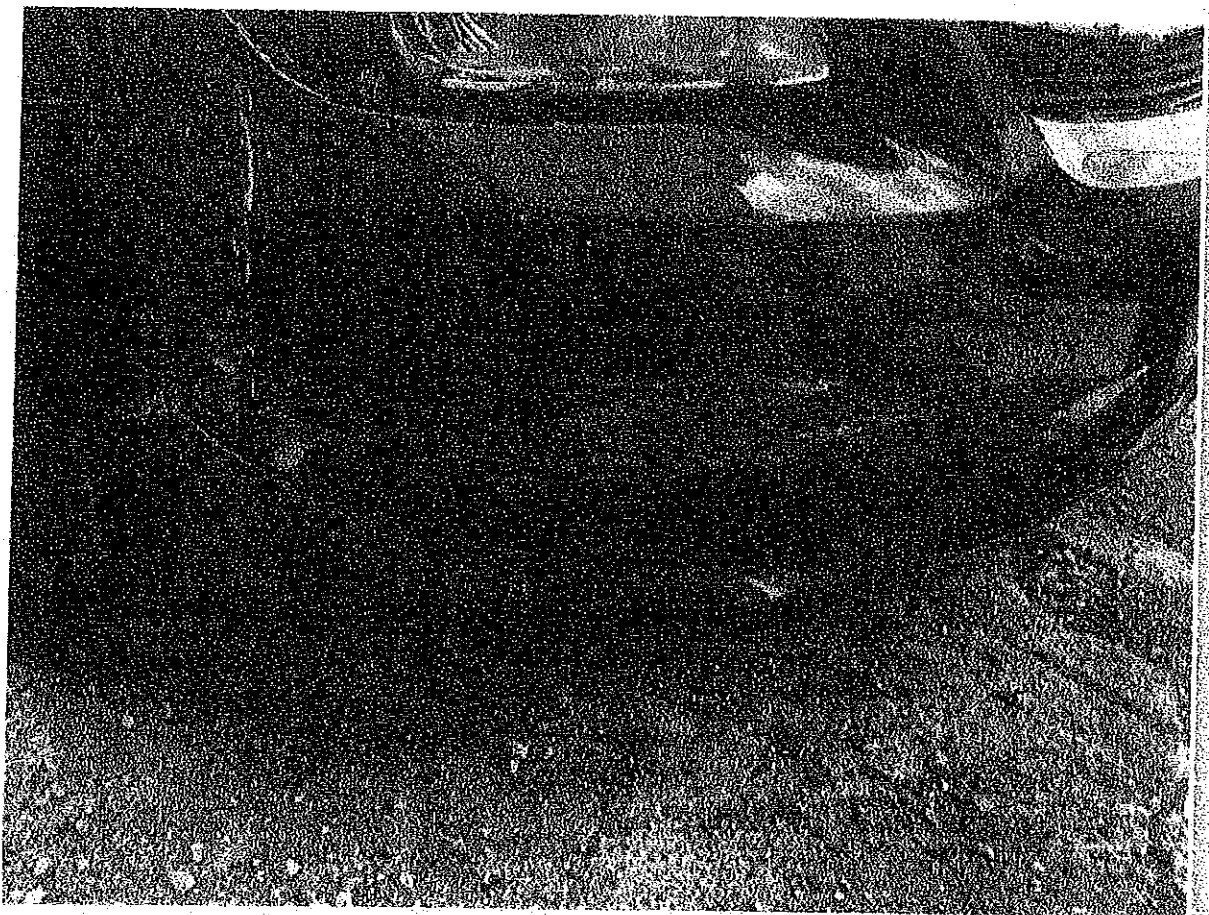

11/1/21, 11:12 AM

Mail - Rosa Reyes - Outlook

IMG_5665.jpg

Download

Full screen

Print

Show email

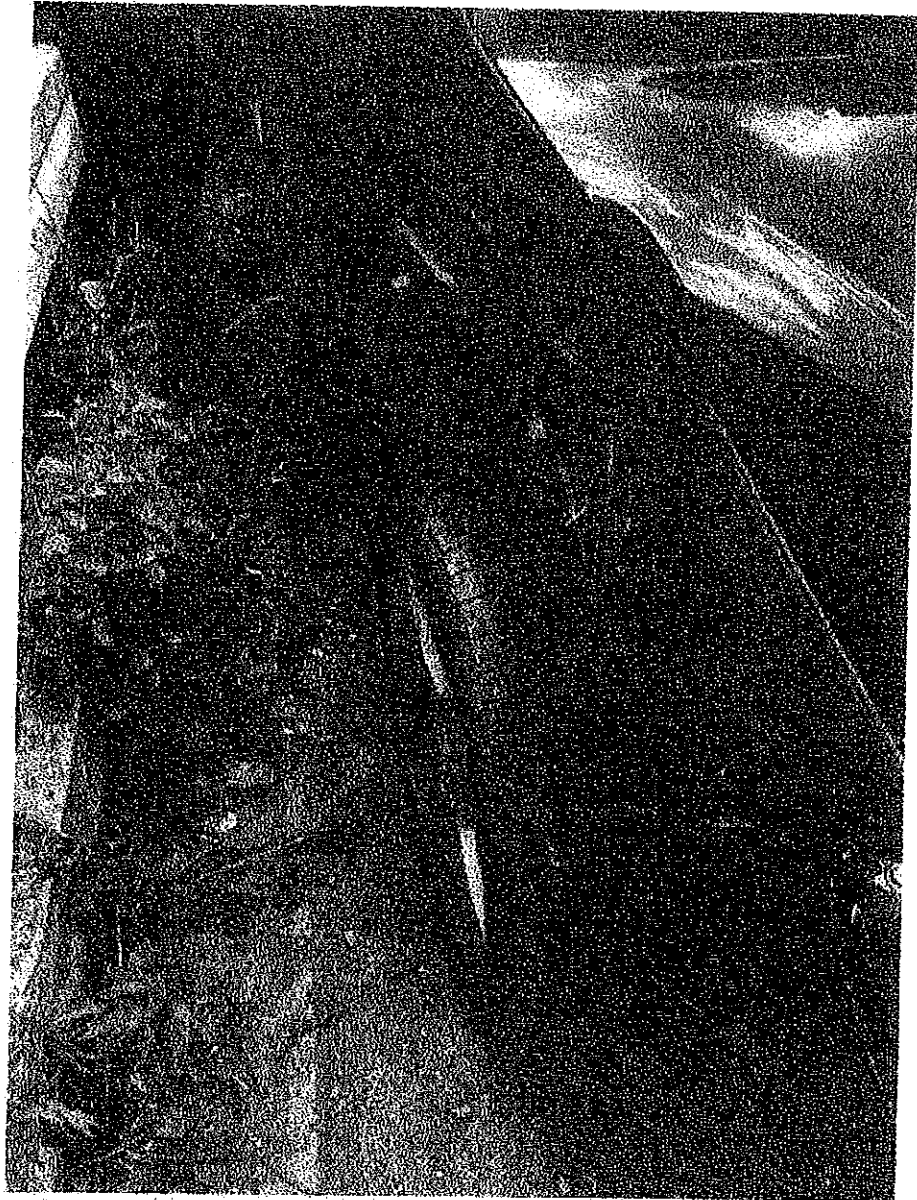

11/1/21, 11:12 AM

Mail - Rosa Reyes - Outlook

IMG_5665.jpg

Download

Full screen

Print

Show email

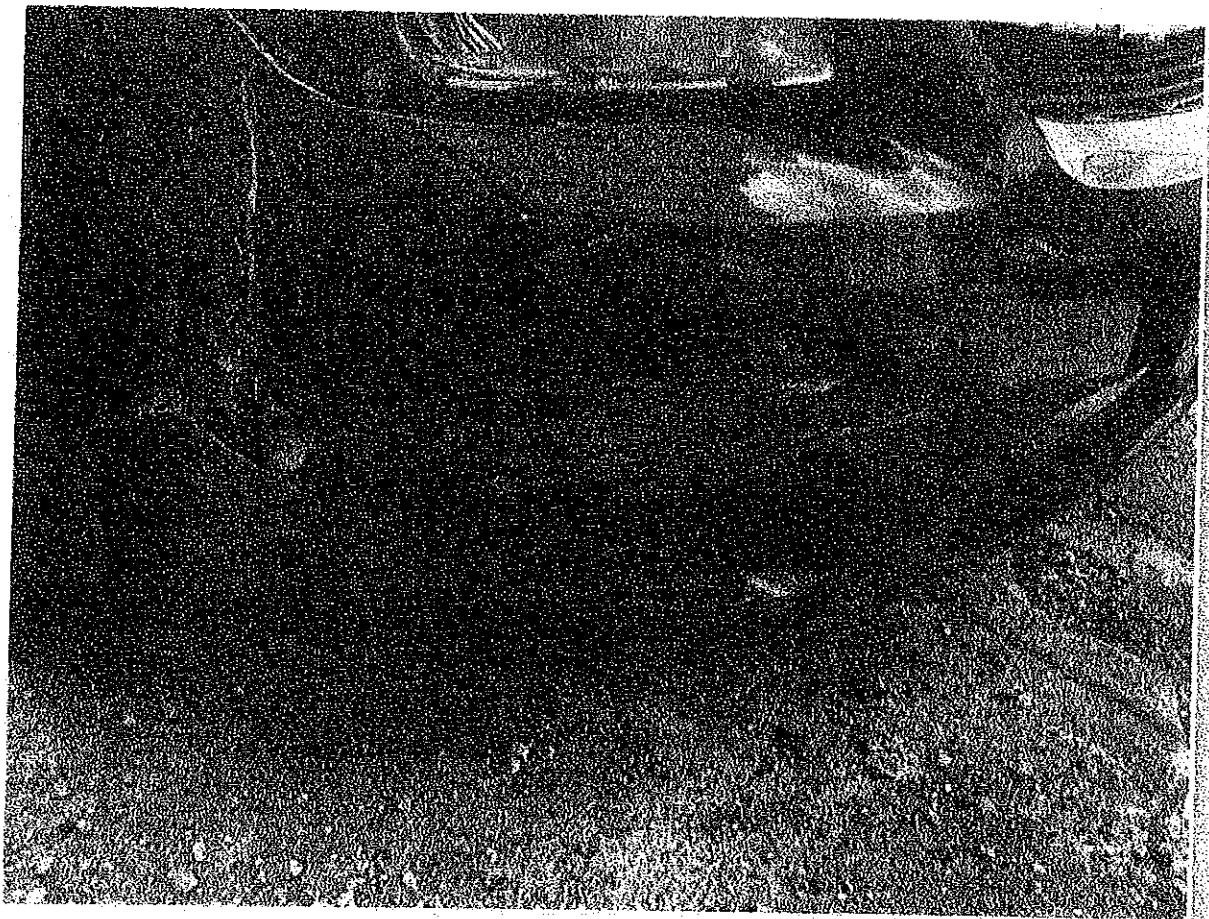

11/1/21, 11:12 AM

Mail - Rosa Reyes - Outlook

IMG_5665.jpg



Download



Full screen



Print



Show email



11/1/21, 11:13 AM

Mail - Rosa Reyes - Outlook

IMG_5662.jpg

Download

Full screen

Print

Show email

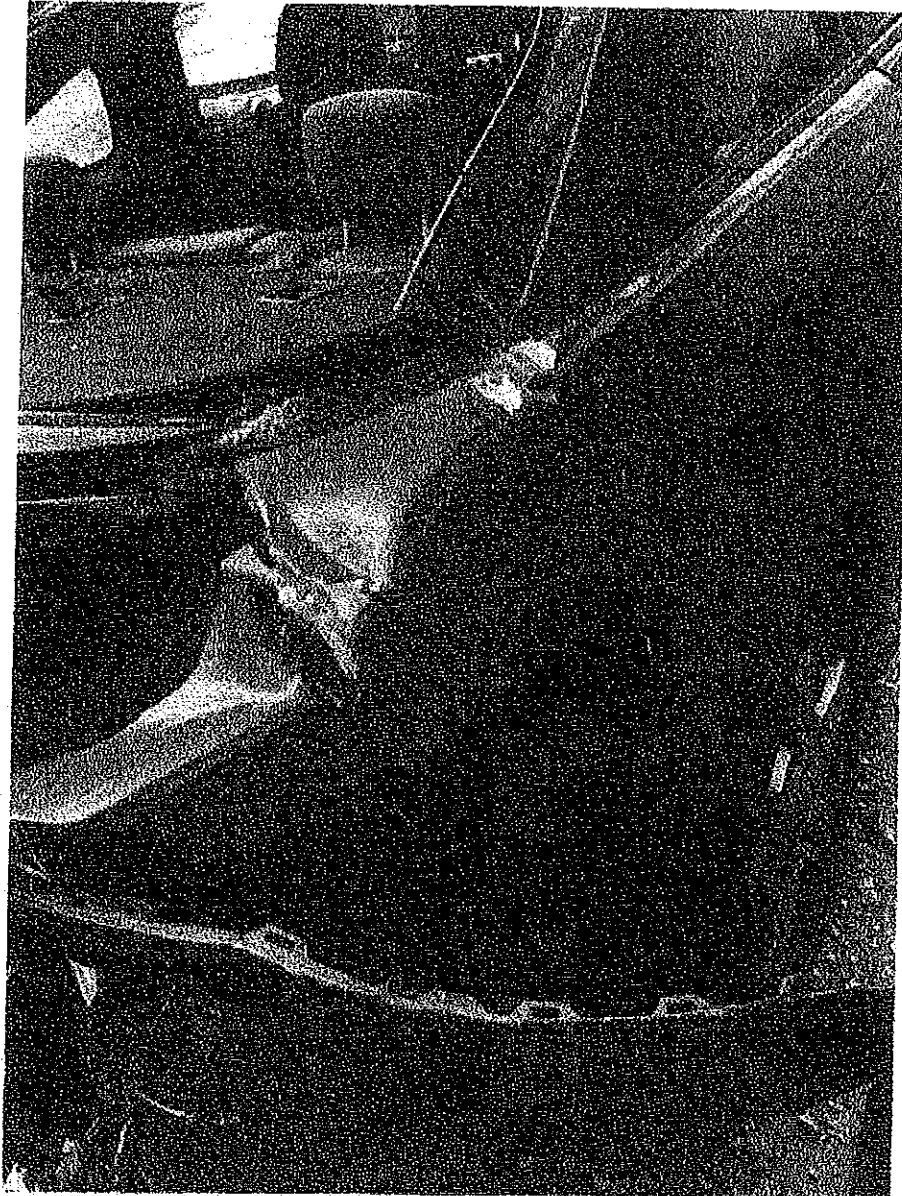

11/1/21, 11:13 AM

Mail - Rosa Reyes - Outlook

IMG_5662.jpg



Download



Full screen



Print



Show email

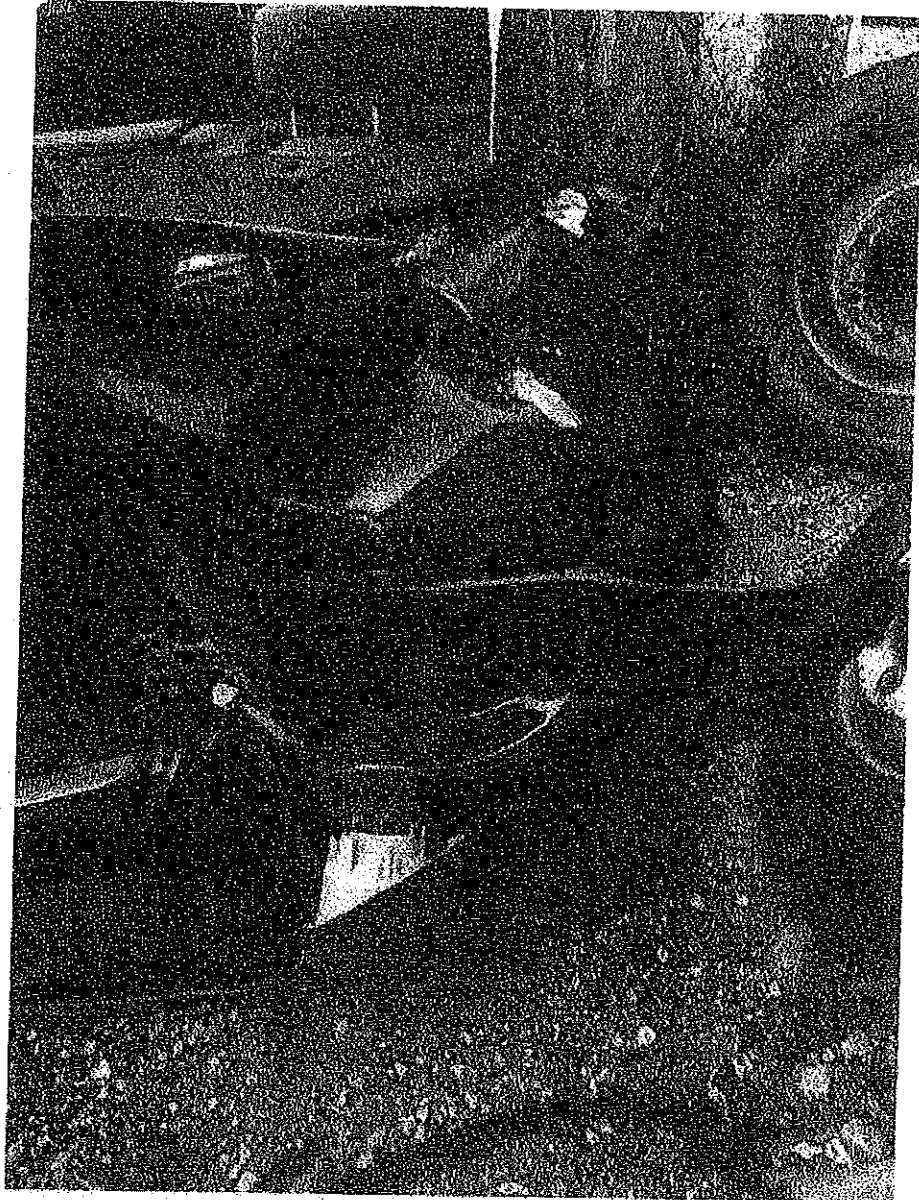

11/1/21, 11:13 AM

Mail - Rosa Reyes - Outlook

IMG_5662.jpg



Download



Full screen



Print



Show email



11/1/21, 11:14 AM

Mail - Rosa Reyes - Outlook

IMG_5662.jpg



Download



Full screen



Print



Show email

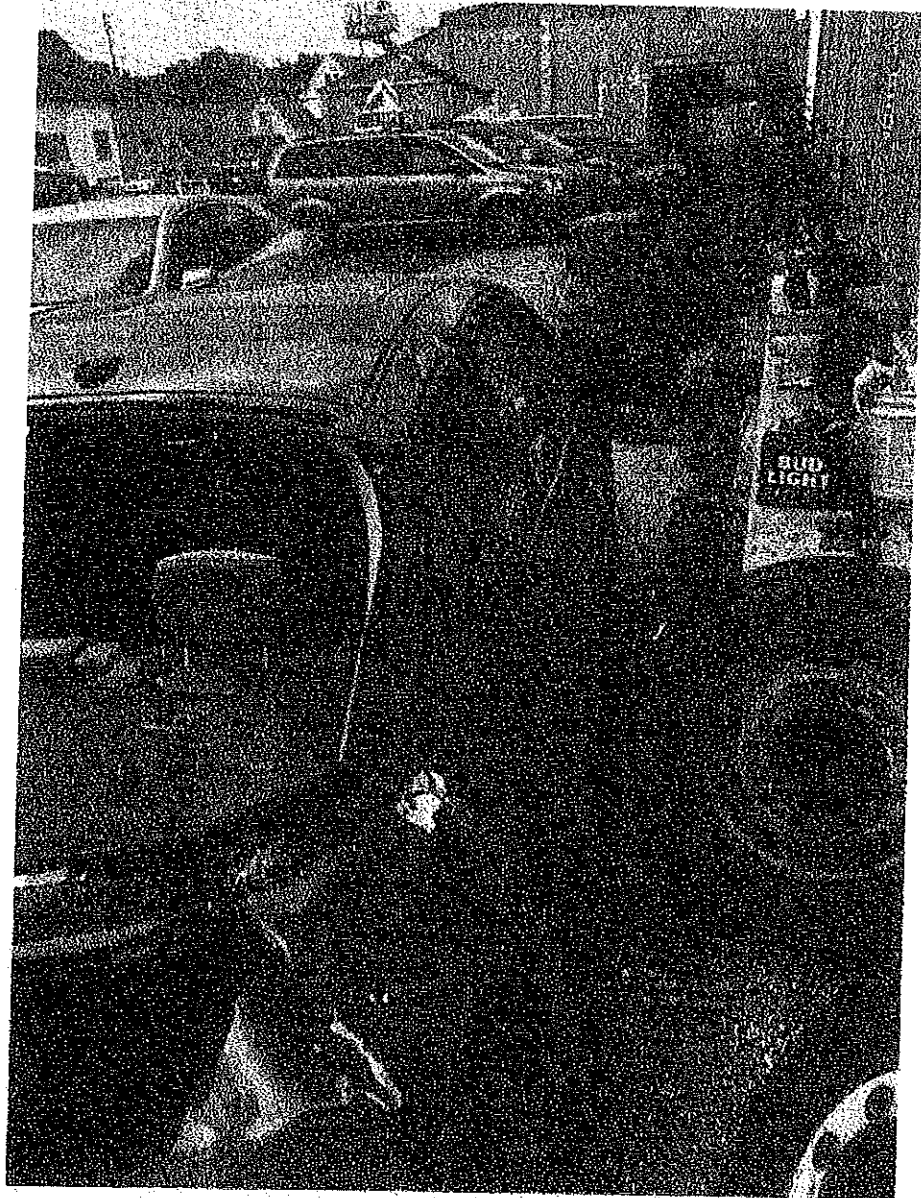

11/1/21, 11:15 AM

Mail - Rosa Reyes - Outlook

IMG_5659.jpg

Download

Full screen

Print

Show email

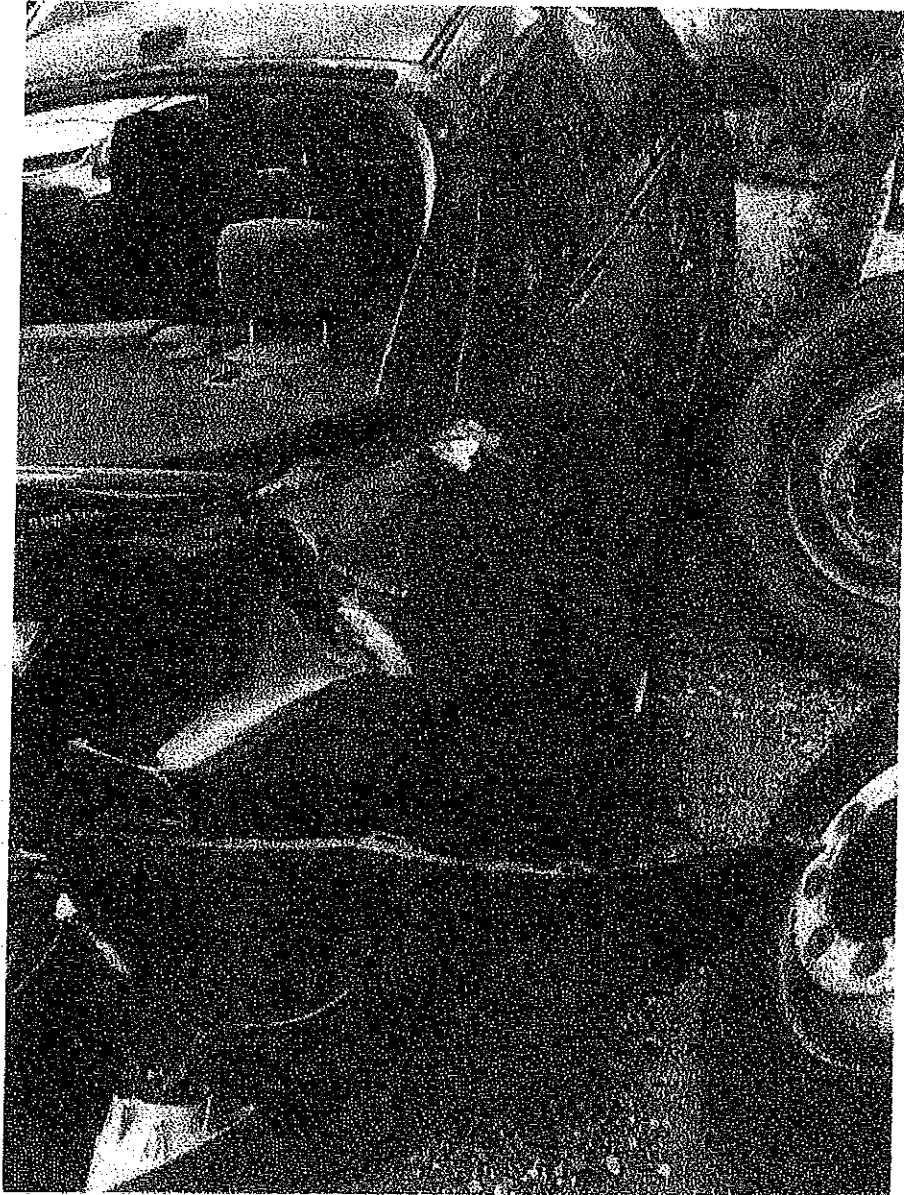

11/1/21, 11:15 AM

Mail - Rosa Reyes - Outlook

IMG_5659.jpg

Download

Full screen

Print

Show email

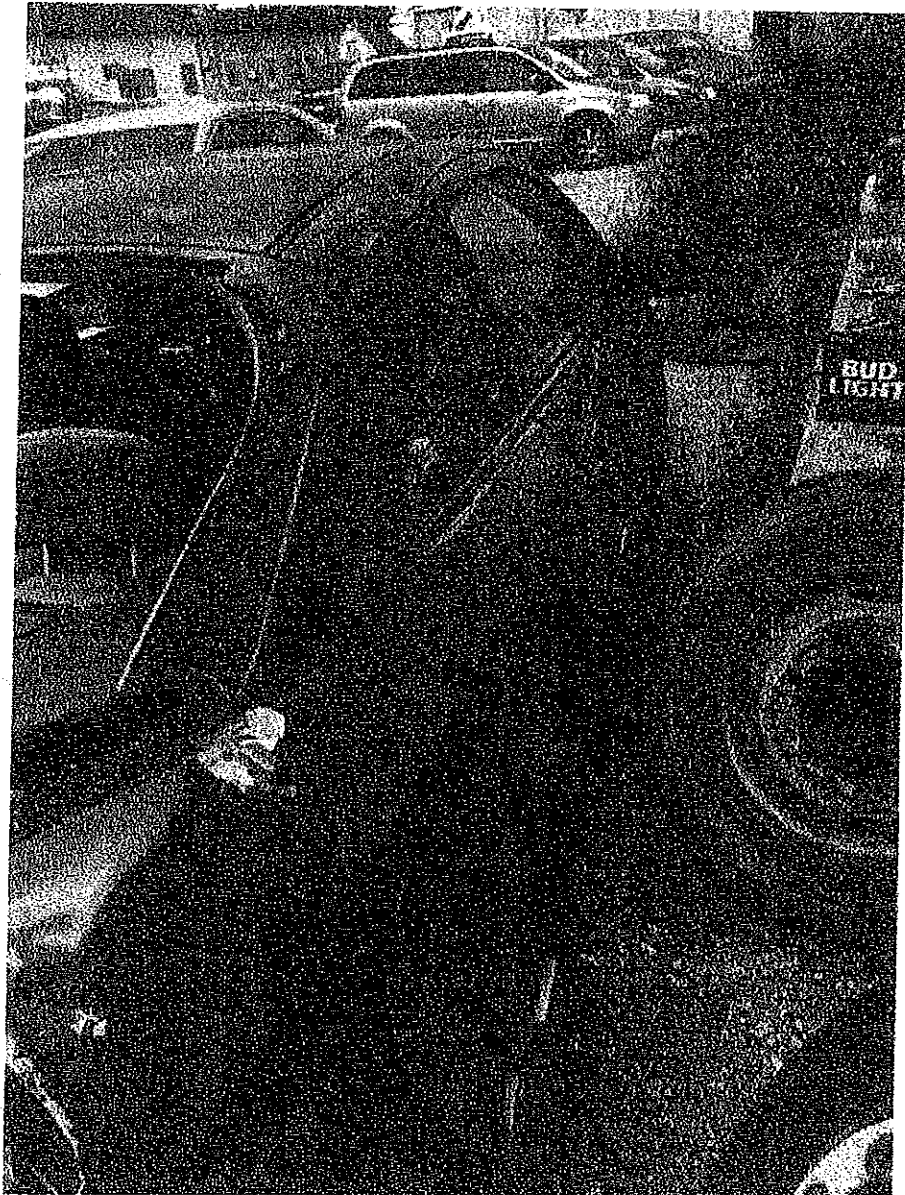

11/1/21, 11:15 AM

Mail - Rosa Reyes - Outlook

IMG_5659.jpg

Download

Full screen

Print

Show email

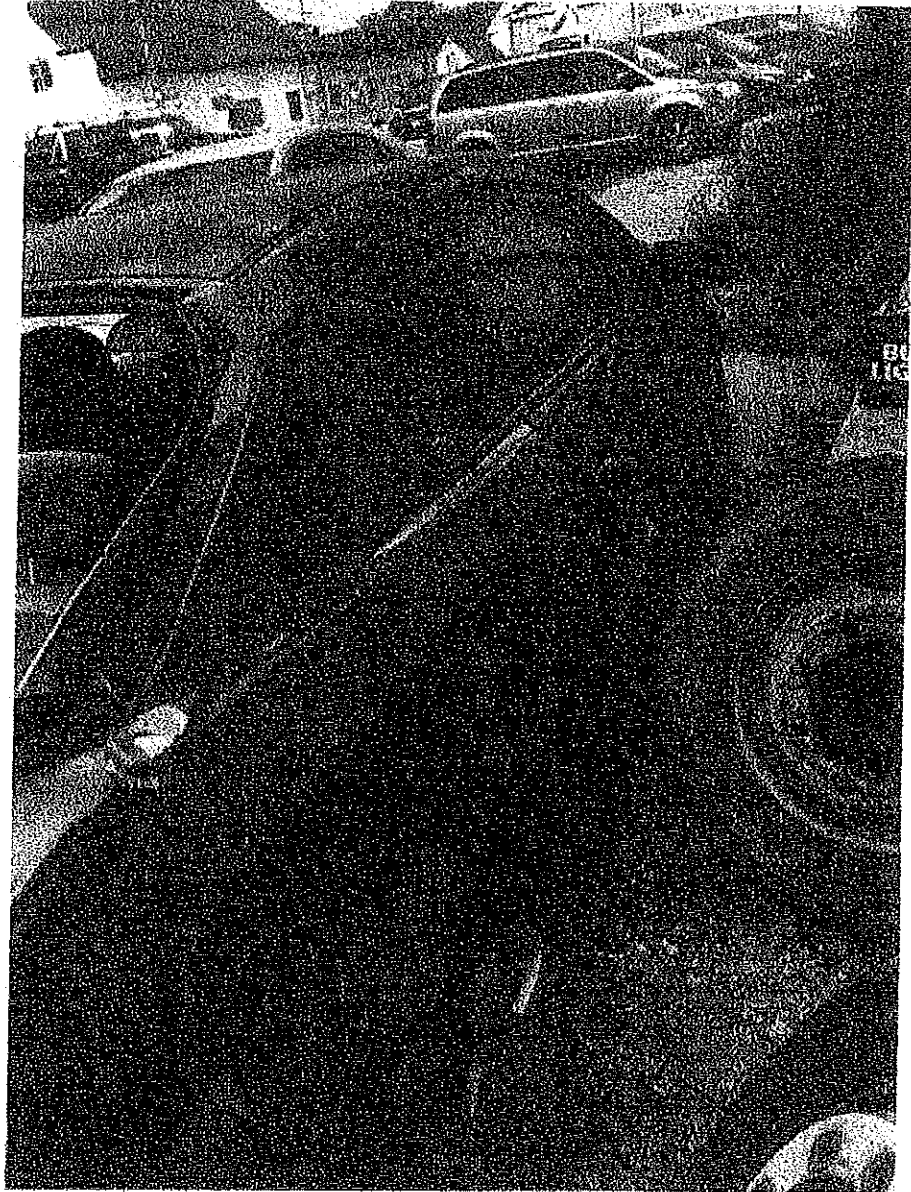

11/1/21, 11:16 AM

Mail - Rosa Reyes - Outlook

Download Full screen Print

Show email X

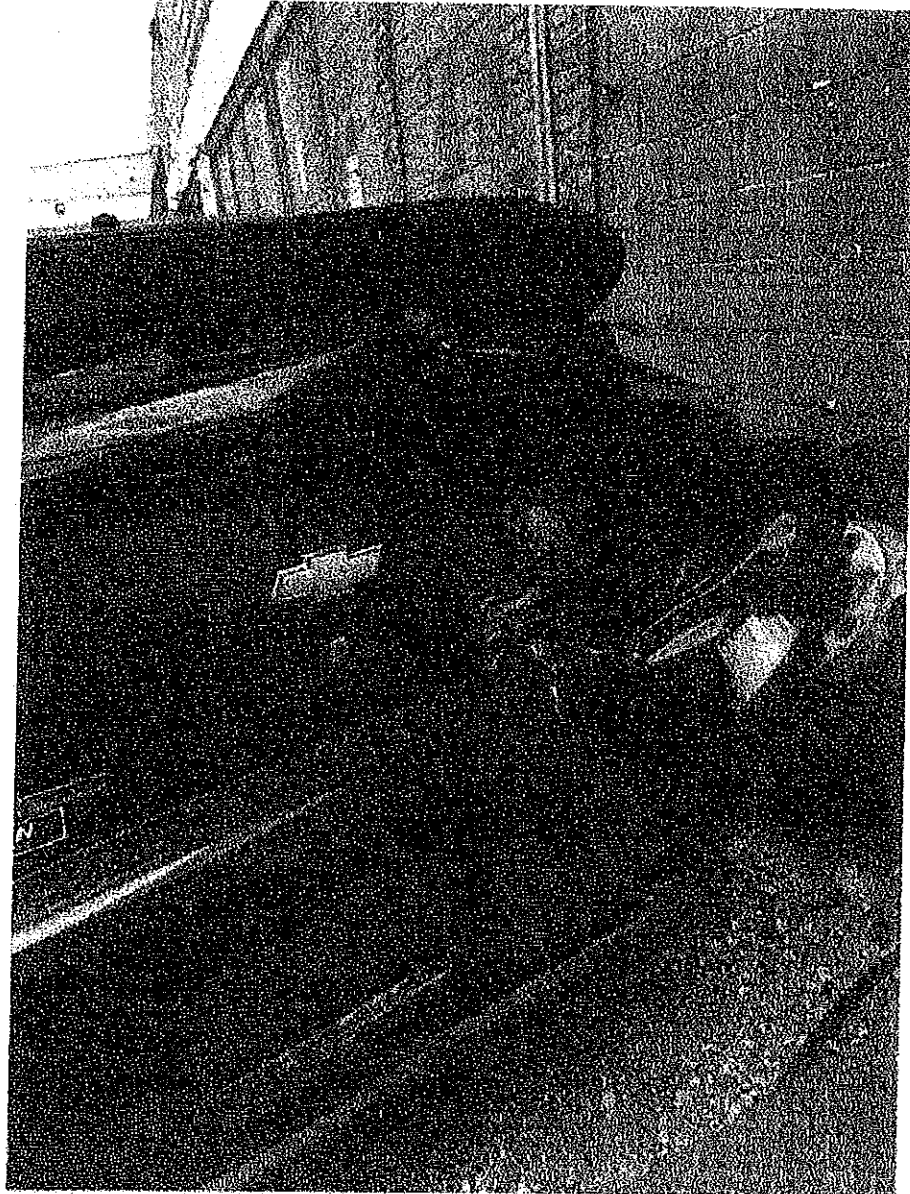

11/1/21, 11:16 AM

Mail - Rosa Reyes - Outlook

Download Full screen Print

Show email X

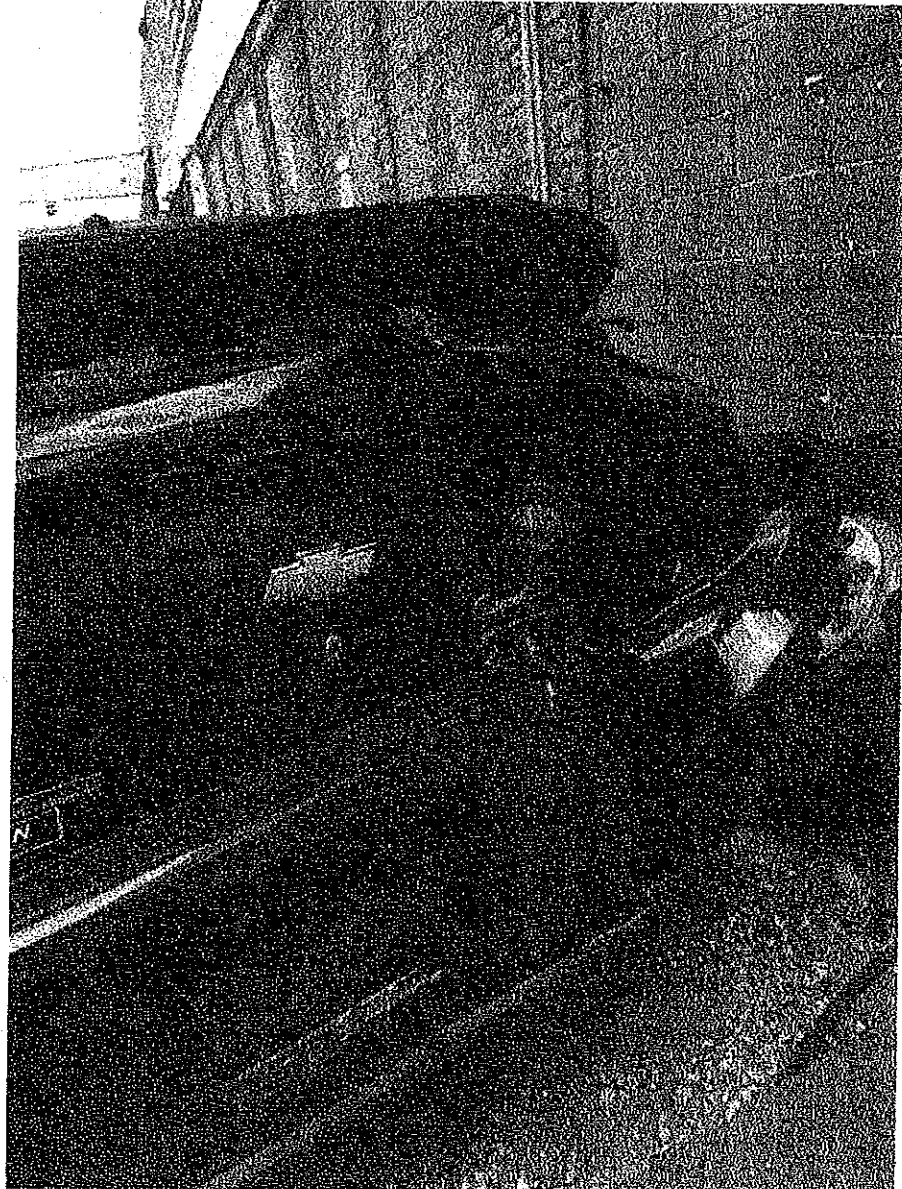

11/1/21, 11:16 AM

Mail - Rosa Reyes - Outlook

IMG_5657.jpg

Download

Full screen

Print

Show email



11/1/21, 11:17 AM

Mail - Rosa Reyes - Outlook

Download Full screen Print

Show email X

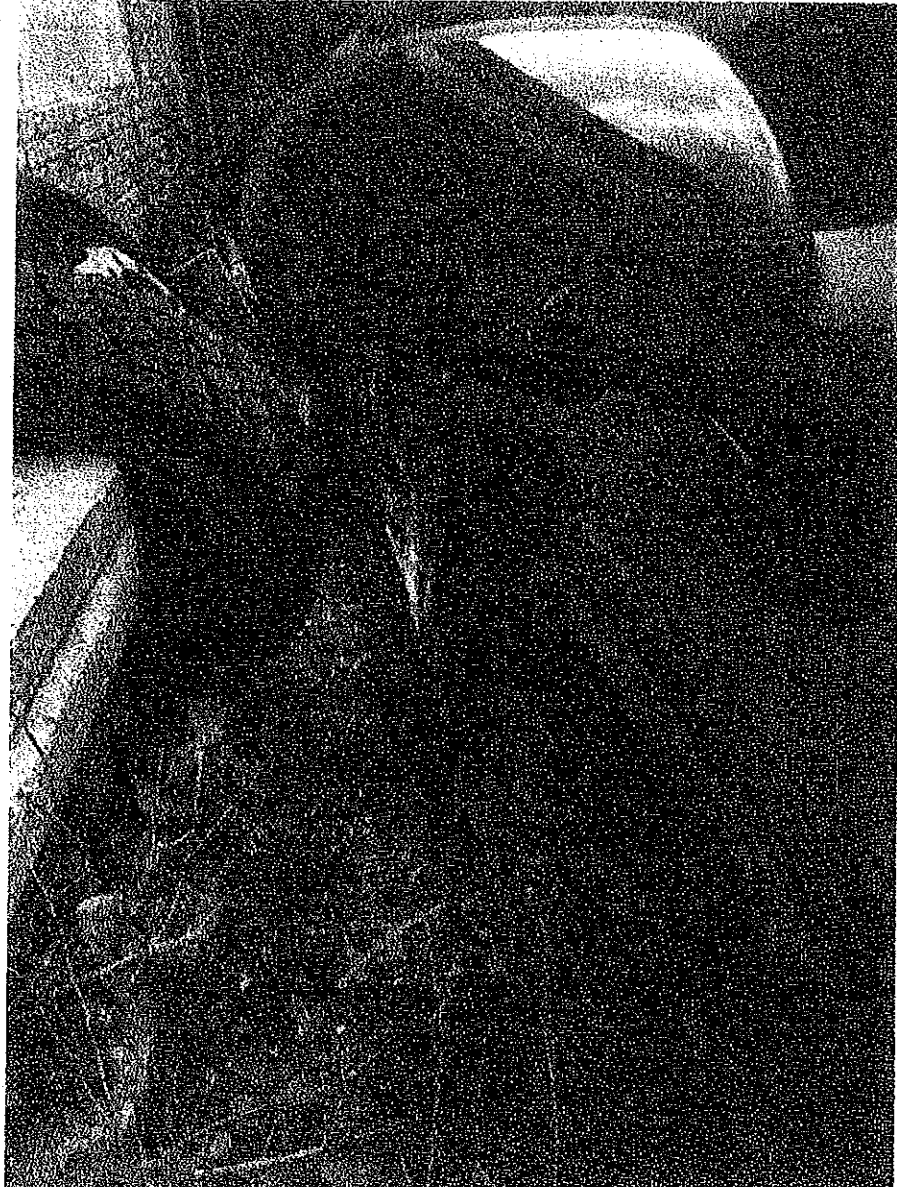

11/1/21, 11:17 AM

Mail - Rosa Reyes - Outlook

IMG_5653.jpg

Download

Full screen

Print

Show email

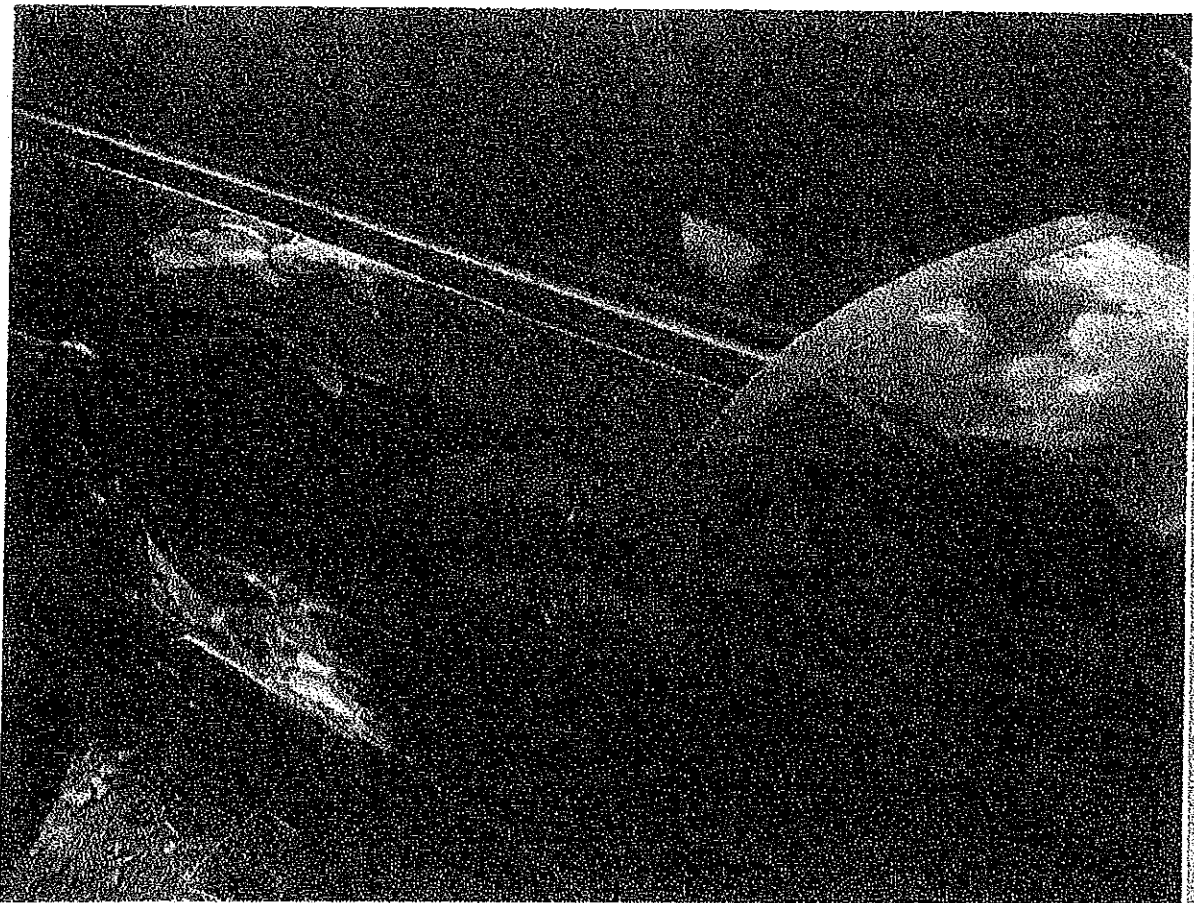

11/1/21, 11:17 AM

Mail - Rosa Reyes - Outlook

IMG_5653.jpg

Download

Full screen

Print

Show email

X

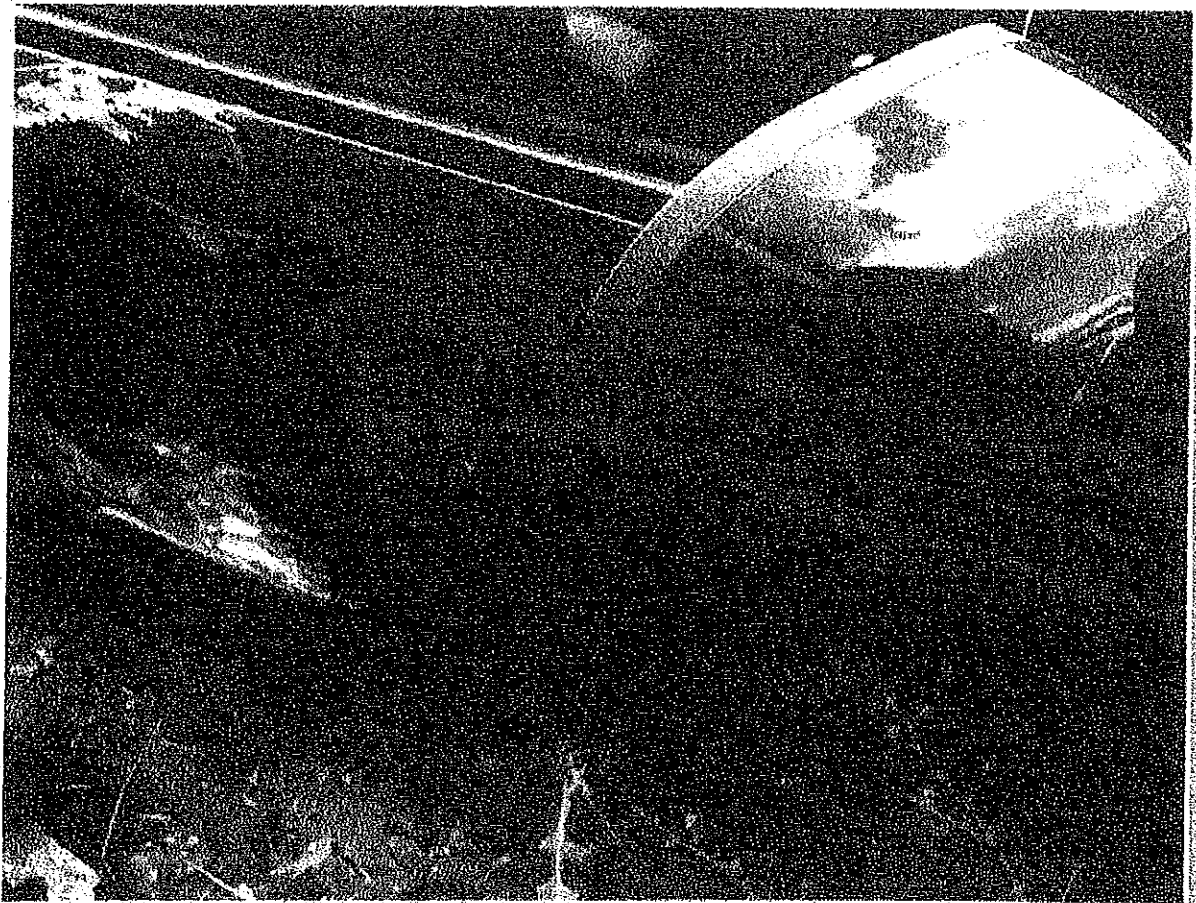

11/1/21, 11:18 AM

Mail - Rosa Reyes - Outlook

IMG_5653.jpg



Download



Full screen



Print



Show email

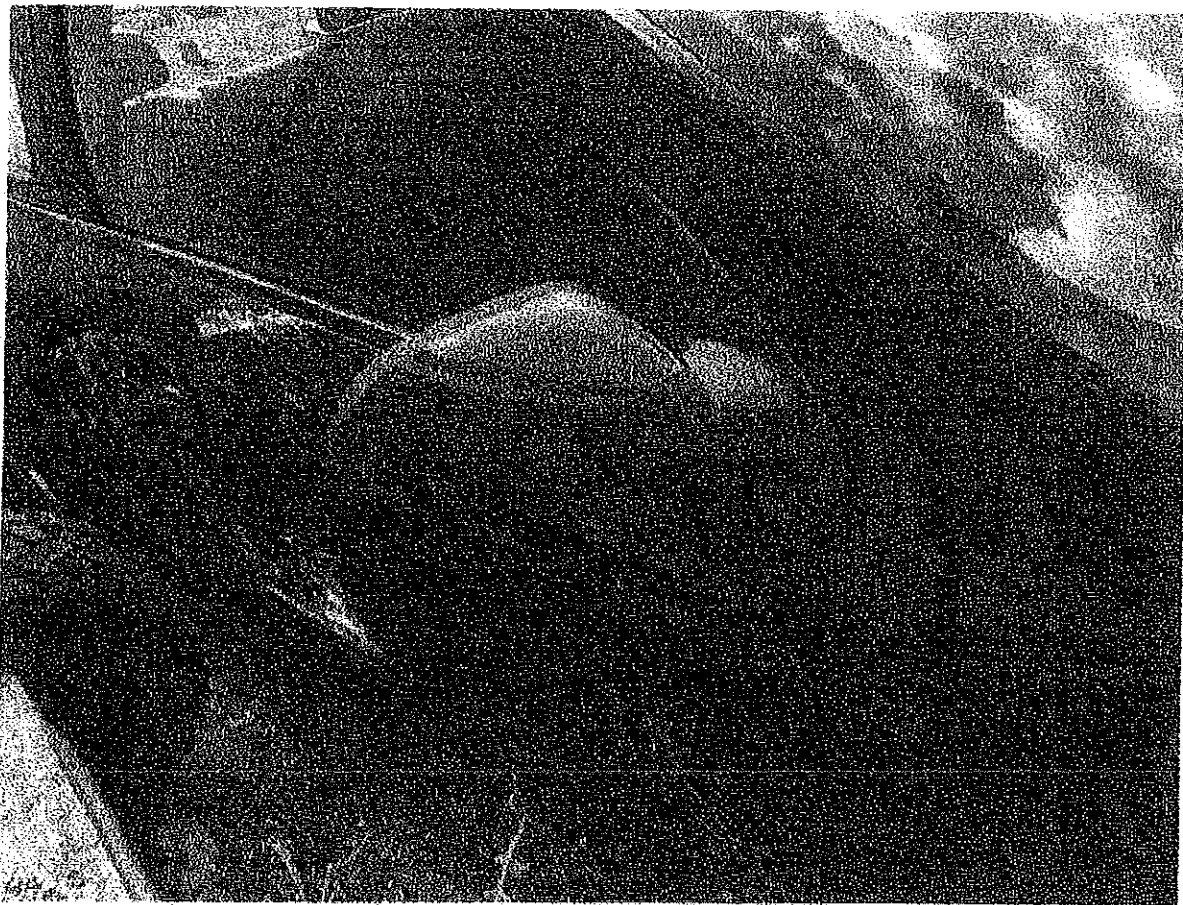

11/1/21, 11:18 AM

Mail - Rosa Reyes - Outlook

IMG_5653.jpg

Download

Full screen

Print

Show email

X

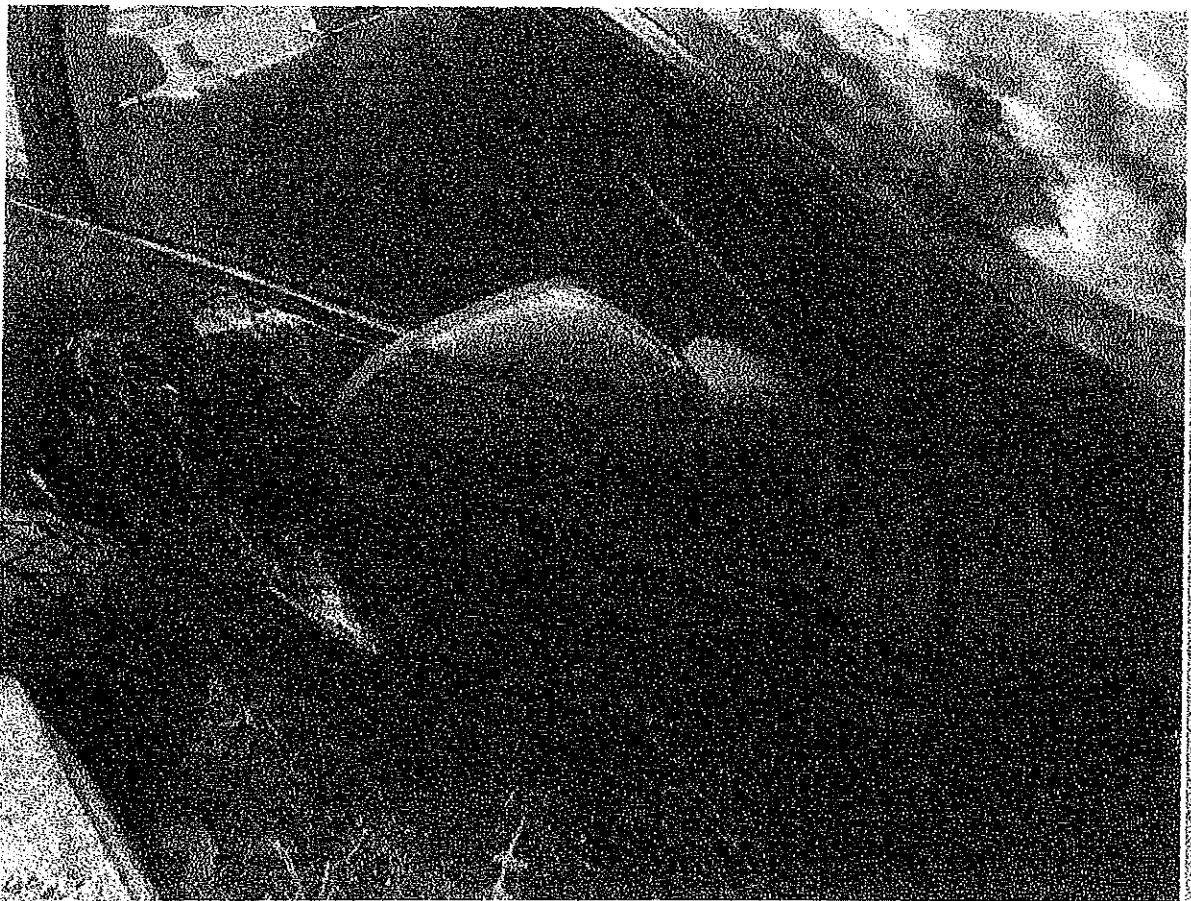

11/4/21, 11:19 AM

Mail - Rosa Reyes - Outlook

Download

Full screen

Print

Show email

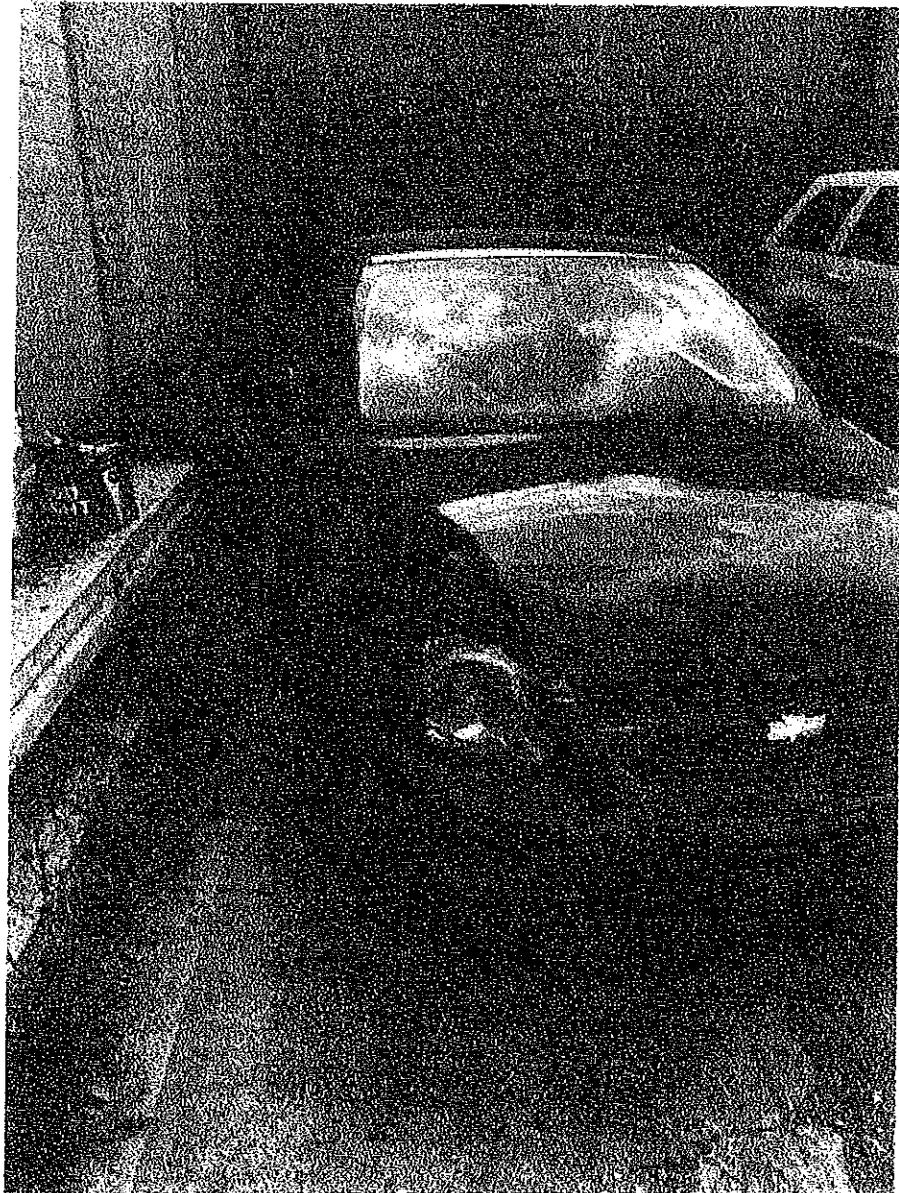

11/1/21, 11:19 AM

Mail - Rosa Reyes - Outlook

Download Full screen Print

Show email X

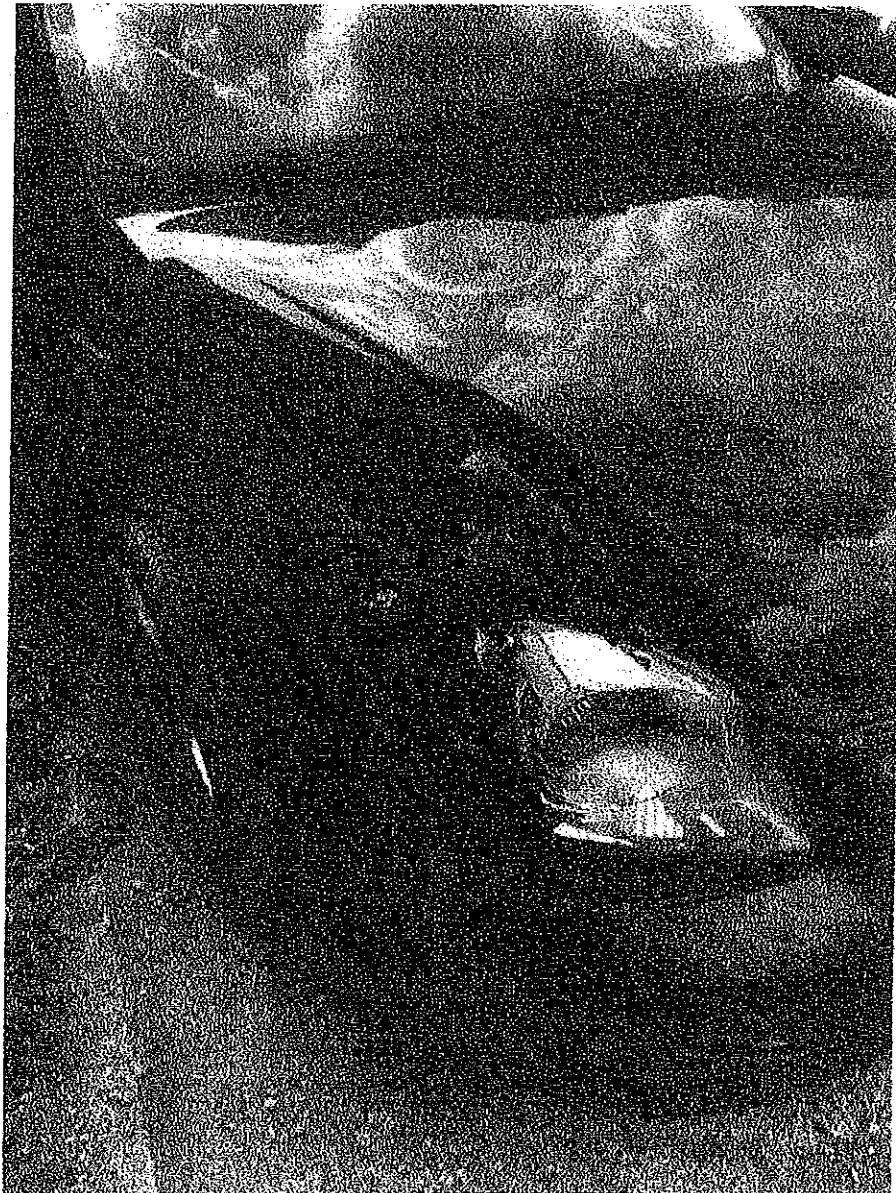

11/1/21, 11:20 AM

Mail - Rosa Reyes - Outlook

IMG_5649.jpg



Download



Full screen



Print



Show email



11/1/21, 11:20 AM

Mail - Rosa Reyes - Outlook

IMG_5649.jpg



Download



Full screen



Print



Show email



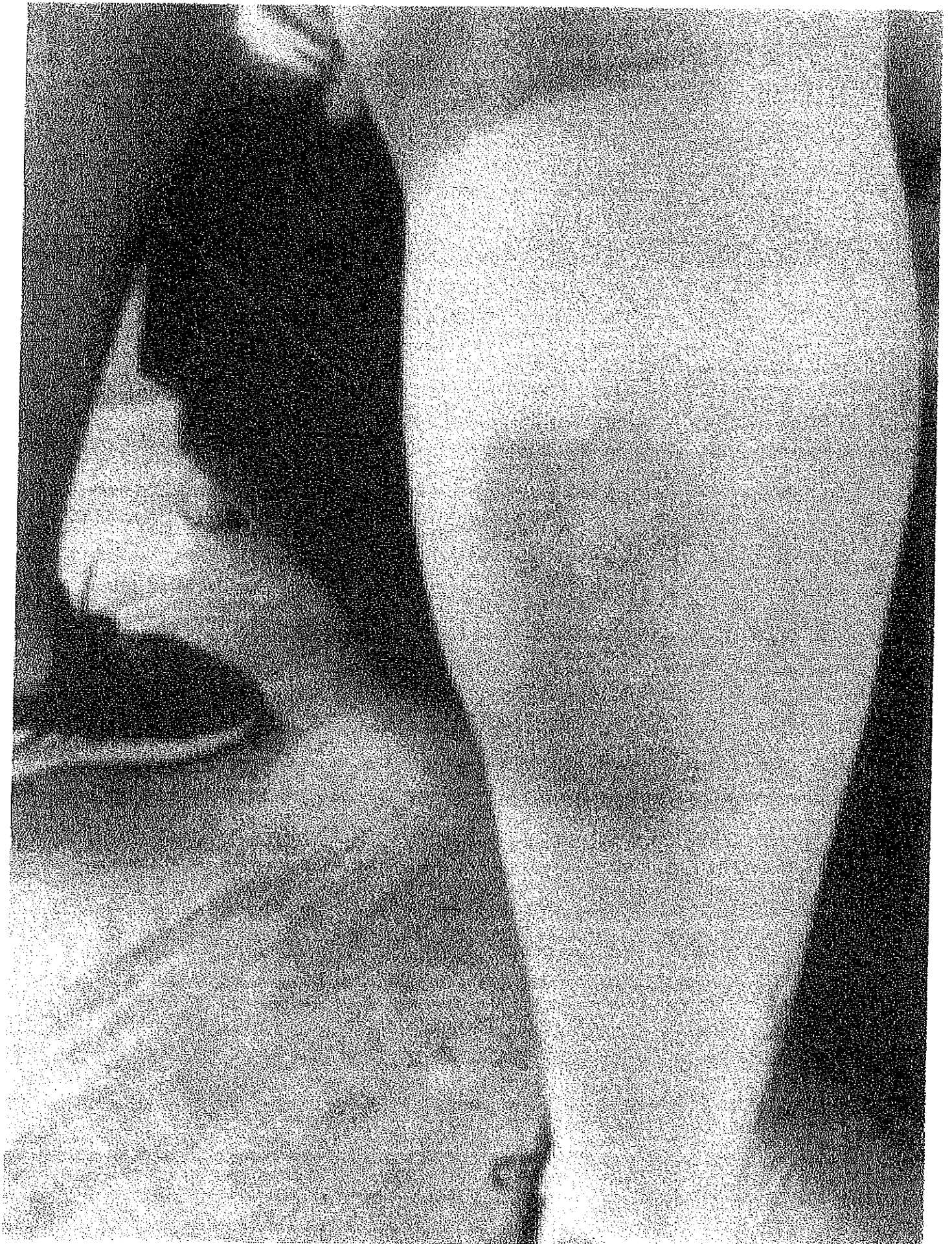

8/5/2021

image2.jpeg



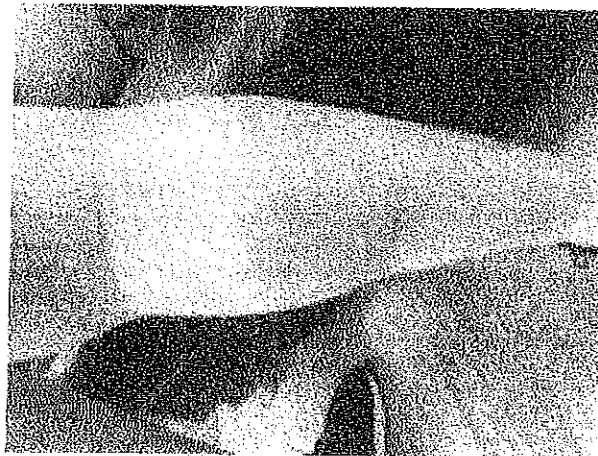

8/5/2021

image3.jpeg



8/5/2021

image1.jpeg

