

PLAT OF SURVEY

PROPERTY AT 3031 N. SHERMAN BLVD (OWNER)
LEGAL DESCRIPTION LOT 7, BLOCK 1, JESSE STONE'S ADDITION, IN THE NE 1/4
OF SEC. 14, T.7N., R.21E., CITY OF MILWAUKEE, WISC.

SIX FEET TALL SOLID
FOUR FEET SOLID WITH
TWO FEET FIFTY PERCENT OPEN
ON TOP

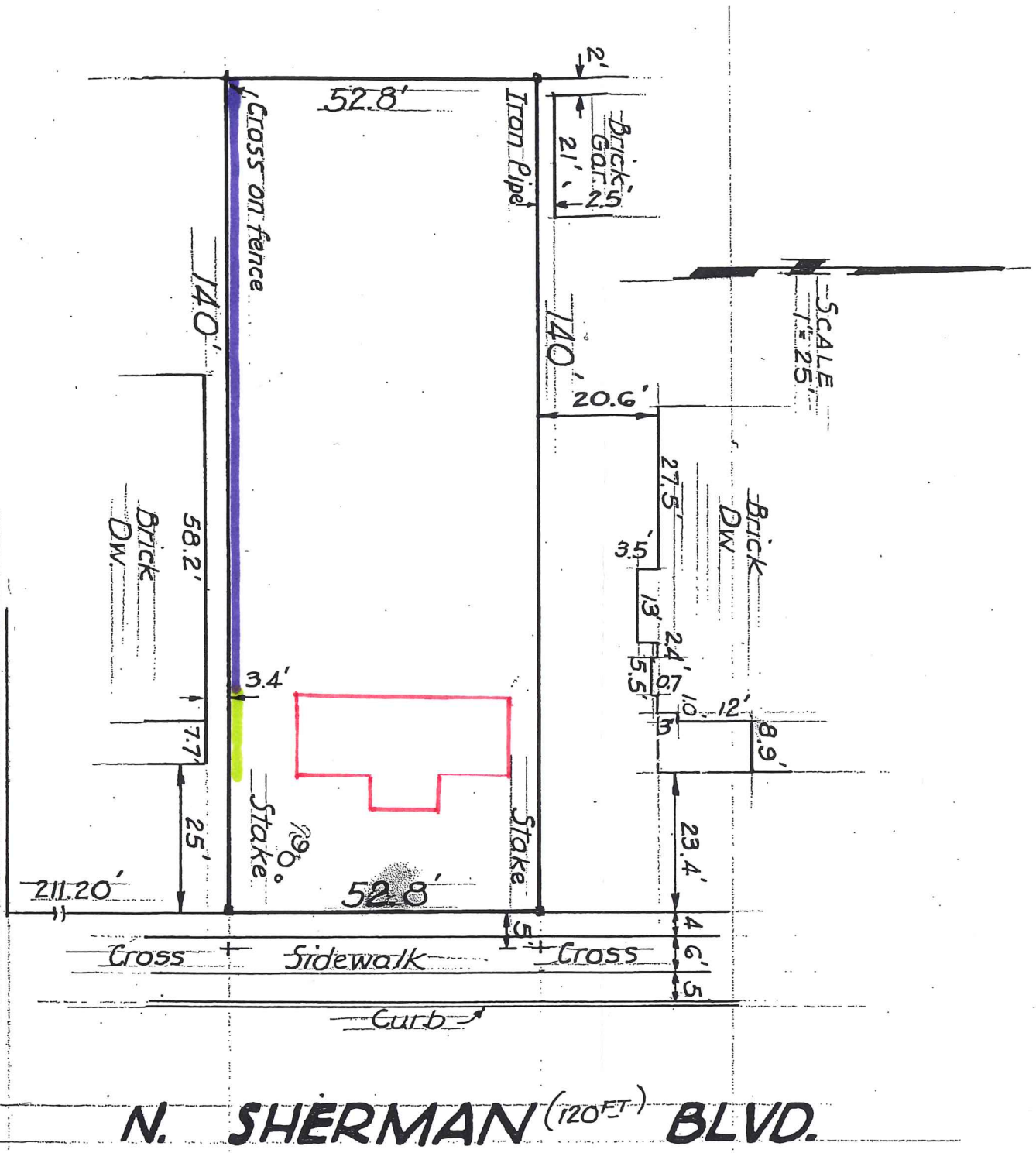

Prepared for SCHROEDER BROS.

State of Wisconsin, } ss.
County of Milwaukee }

I hereby certify that on the 22ND day of JANUARY 1951, I have surveyed the property described above according to the official records and that the above plat is a correct representation of the boundary lines and measurements of all buildings and other structures thereon.

Plat No. 51-036

Signed Harold W Ward WCP Jr.
Engineer and Surveyor