

# MILWAUKEE COUNTY CERTIFIED SURVEY MAP NO. \_\_\_\_\_

BEING A DIVISION OF PART OF LOTS 9, 10, 11 AND 12, BLOCK 4, PARK ADDITION LOCATED IN THE NORTHWEST 1/4 OF THE NORTHWEST 1/4 OF SECTION 21, TOWN 7 NORTH, RANGE 22 EAST, IN THE CITY OF MILWAUKEE, MILWAUKEE COUNTY, WISCONSIN.

TAX KEY NO. 354-0073-100 ZONING: RT 4

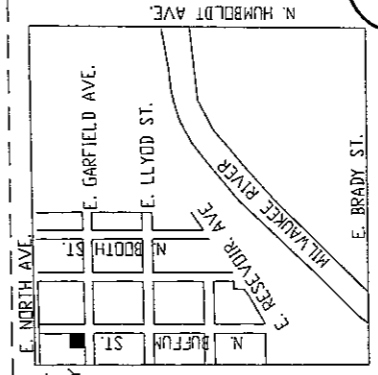
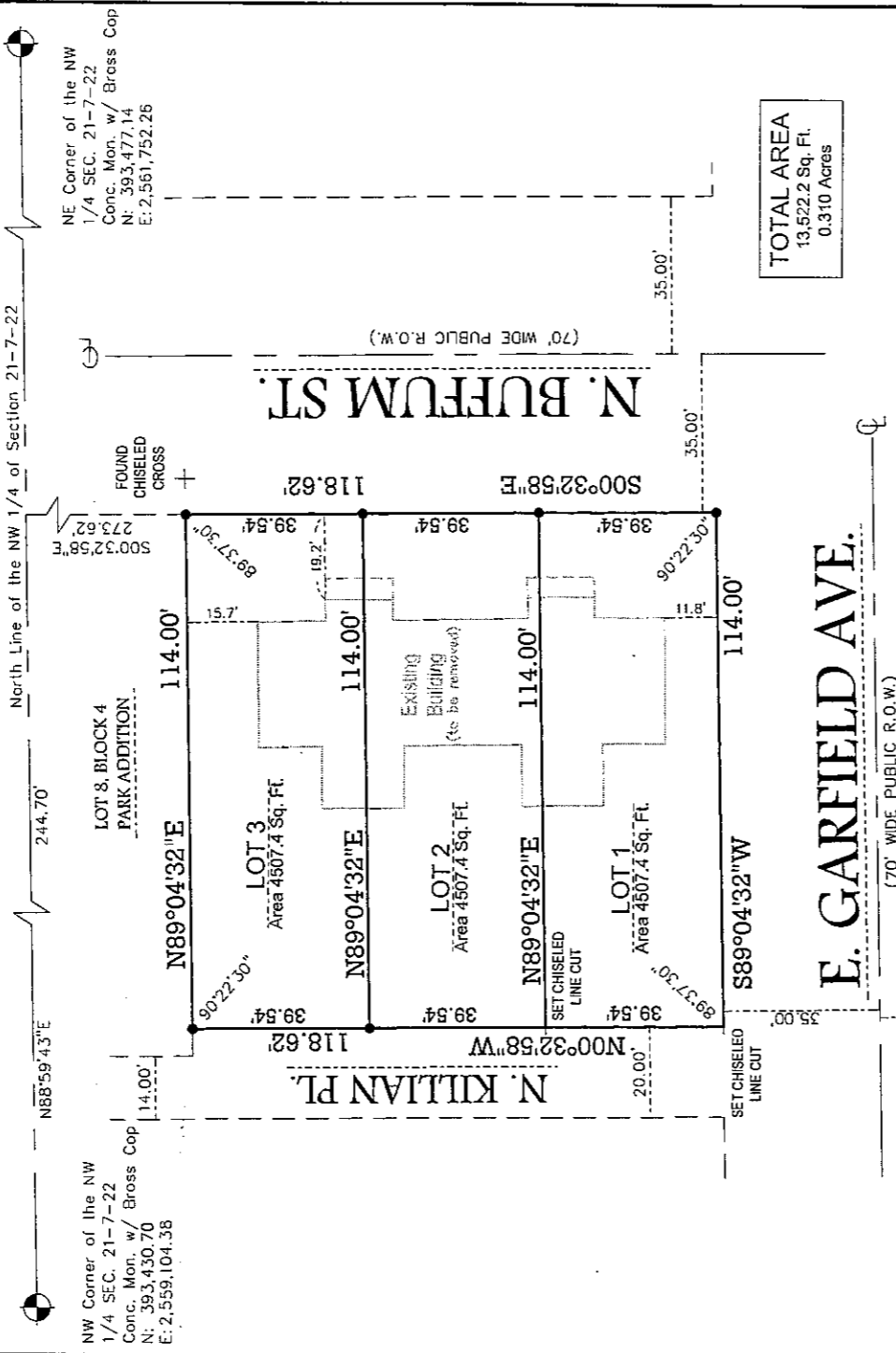

**SURVEYING ASSOCIATES, INC.**  
 2554 N. 100th STREET  
 WAUWATOSA, WI. 53226  
 PHN 414-257-2212  
 FAX 414-257-2443

- DENOTES SET 3/4" X 18" LONG IRON REBAR WEIGHING A MINIMUM OF 1.13 LBS PER LINEAL FOOT.
- ALL BEARINGS REFERENCED TO THE NORTH POLE OF THE NORTHWEST 1/4 OF SECTION 21-7-22 WHICH IS ASSUMED TO BE AN ORIGINAL STATE PLANE COORDINATE SYSTEM SOUTH ONE-WAUKESHA PLUM.

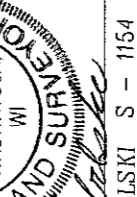

FREDERICK W. SHIBILSKI S - 1154

INSTRUMENT DRAFTED BY: JAMIE T. YORK

JOB NO. 32454 CSM

JULY 30, 2008

SHEET 1 OF 3

**INFRASTRUCTURE SERVICES DIVISION**  
 CENTRAL DRAFTING & RECORDS MANAGER  
 ENGR. IN CHARGE ENVIRON. ENGR.  
 CITY ENGINEER

*Clark A. Wiantoch*  
 11/30/08

*James T. York*  
 10/1/08

**CORRECT**

**APPROVED**

**MILWAUKEE COUNTY CERTIFIED SURVEY MAP NO. \_\_\_\_\_**

**BEING A DIVISION OF PART OF LOTS 9, 10, 11 AND 12, BLOCK 4, PARK ADDITION LOCATED IN THE NORTHWEST ¼ OF THE NORTHWEST ¼ OF SECTION 21, TOWN 7 NORTH, RANGE 22 EAST, IN THE CITY OF MILWAUKEE, MILWAUKEE COUNTY, WISCONSIN.**

**SURVEYOR'S CERTIFICATE  
STATE OF WISCONSIN  
MILWAUKEE COUNTY**ss

I, Frederick W. Shibilski, a registered land surveyor do hereby certify:

That I have surveyed, divided and mapped part of Lots 9, 10, 11 and 12, Block 4, Park Addition located in the Northwest ¼ of the Northwest ¼ of Section 21, Town 7 North, Range 22 East, in the City of Milwaukee, Milwaukee County, Wisconsin, bounded and described as follows: Commencing at the Northwest corner of the Northwest ¼ of Section 21; thence North 88° 59' 43" East along the North line of said ¼ Section 244.70 feet; thence South 00° 32' 58" East, 273.62 feet to the Northeast corner of Lot 9 and the point of beginning of the land to be described; thence continue South 00° 32' 58" East, 118.62 feet to the Southeast corner of Lot 12; thence South 89° 04' 32" West, 114.00 feet; thence North 00° 32' 58" West, 118.62 feet; thence North 89° 04' 32" East, 114.00 feet to the point of beginning.

That I have made such survey, land division and map by the direction of the Housing Authority of the City of Milwaukee, owner of said land.

That this map is a correct representation of all exterior boundaries of land surveyed and the land division thereof made.

That I have fully complied with the provisions of Chapter 236.34 of the Wisconsin Statutes and Chapter 119 of the Milwaukee Code in surveying, dividing and mapping the same.

Dated this 30<sup>th</sup> day of July, 2008.

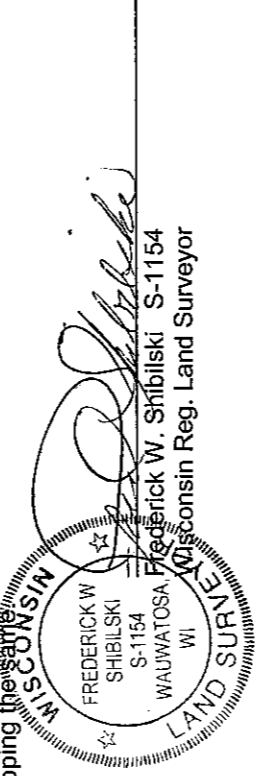

**CORPORATE OWNERS CERTIFICATE:**

The Housing Authority of the City of Milwaukee, a corporation duly organized and existing under and by virtue of the laws of the State of Wisconsin, as owner, does hereby certify that said corporation caused the land described on this map to be surveyed, divided, dedicated and mapped as represented on this map in accordance with the requirements of Chapter 119 of the Milwaukee Code of Ordinances.

In consideration of the approval of this map by the Common Council, and in accordance with Chapter 119 of the Milwaukee Code of Ordinances, the undersigned agrees:

- a. That all utility lines to provide electric power and telephone services and cable television or communications systems lines or cables to all parcels in the certified survey map shall be installed underground in easements provided therefor, where feasible.

This agreement shall be binding on the undersigned and assigns.

IN WITNESS WHEREOF, the said Housing Authority of the City of Milwaukee, has caused these presents to be signed by Willie L. Hines, Jr., Chair and countersigned by Antonio Perez, Secretary-Executive Director, at Milwaukee, Wisconsin, on this 26th day of September, 2008.

In the Presence of:

*David H. [Signature]*  
*Lidia [Signature]*

The Housing Authority of the City of Milwaukee  
*[Signature]*  
Willie L. Hines, Jr., Chair  
*[Signature]*  
Antonio Perez, Secretary-Executive Director

**MILWAUKEE COUNTY CERTIFIED SURVEY MAP NO. \_\_\_\_\_**

BEING A DIVISION OF PART OF LOTS 9, 10, 11 AND 12, BLOCK 4, PARK ADDITION LOCATED IN THE NORTHWEST ¼ OF THE NORTHWEST ¼ OF SECTION 21, TOWN 7 NORTH, RANGE 22 EAST, IN THE CITY OF MILWAUKEE, MILWAUKEE COUNTY, WISCONSIN.

**CORPORATE OWNERS CERTIFICATE (CONTINUED):**

**STATE OF WISCONSIN)  
MILWAUKEE COUNTY)SS**

Personally came before me this 26th day of September, 2008, the above named Willie L. Hines, Jr. and Antonio Perez of the above named Corporation, to me known to be the persons who executed the foregoing instrument and to me known to be such Chair and Secretary-Executive Director of said Corporation and acknowledged that they executed the foregoing instrument as such officers as the deed of said Corporation by its authority.

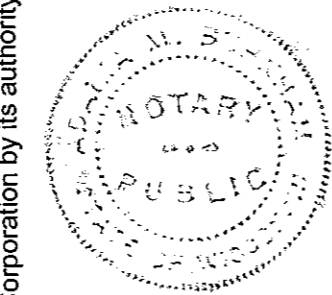

*Julie M. Burnham*  
Notary Public, State of Wisconsin  
My Commission expires 3/22/2012

**CERTIFICATE OF CITY TREASURER**  
**STATE OF WISCONSIN)**  
**MILWAUKEE COUNTY)SS**

I, Wayne F. Whitlow, being the duly elected, qualified and acting City Treasurer of the City of Milwaukee, certify that in accordance with the records in the Office of the City Treasurer of the City of Milwaukee there are no unpaid taxes or unpaid special assessments on the land included in this Certified Survey Map.

Date: \_\_\_\_\_  
*Wayne F. Whitlow*  
Wayne F. Whitlow, City Treasurer

**COMMON COUNCIL CERTIFICATE OF APPROVAL**

I certify that this Certified Survey Map was approved under Resolution File No. 080914, adopted by the Common Council of the City of Milwaukee on October 29, 2008.

*Ronald D. Leophardt*  
Ronald D. Leophardt, City Clerk  
*Tom Barrett*  
Tom Barrett, Mayor

