

\$208.00 Publication Fee

Nov. 5, 2005

Must Accompany This Petition

SUBMIT PETITION IN DUPLICATE

To the Honorable, The Common Council of the City of Milwaukee:

The undersigned Grace Lutheran Church

(State whether petitioner is an individual, co-partnership, Wisconsin or foreign corporation)

being the owners of the following described real estate:

Property bounded by Market Street on the West, Juneau Ave on the south, the existing Grace Lutheran Church on the east and the existing MSOE recreation building on the north.

in the 4th Aldermanic District also know by street And number as 250 E. Juneau respectfully petition the Common Council of the City of Milwaukee according to the provisions of Section 66.045 of the Wisconsin Statutes, that the following privilege be granted:

Allow a bollard with card reader to be installed as shown on the attached sketch dated Nov 5, 2005. The bollard/card reader is for the purpose of allowing automatic entrance into the below grade parking garage. The garage has a maximum of 19 spaces and will be used by Church members or those specifically designated. The bollard is approximately 3 ft high and 8" diameter and will contain a card reader. The bollard has been located approximately 7 ft west of the property line not to inhibit the passage of pedestrians on the public way.

(Here describe the privilege)

Of which a plan or sketch is herewith submitted. Petitioner agrees to comply with all laws and all ordinances of the City of Milwaukee, to abide by any order or resolution of the Common Council affecting this privilege, to be primarily liable for damages to person or property by reason of the granting of such privilege, to furnish a bond and pay annual compensation as provided by law in the sum to be fixed by the proper city officers, and to file and keep current throughout the existence of the privilege, a certificate of insurance indicating applicant holds a public liability policy in at least the sums of \$25,000.00/\$50,000.00 bodily injury, and \$10,000.00 property damage, insuring the city against any liability that might arise by reason of the privilege.

Petitioner further agrees to remove said privilege whenever public necessity so requires when so ordered upon resolution adopted by the Common Council or other legislative body.

Should this special privilege be discontinued for any reason whatsoever, petitioner agrees to remove all construction work executed pursuant to this special privilege, to restore to its former condition and to the approval of the Commissioner of Public Works, any curb, pavement, or other public improvement which was removed, changed or disturbed by reason of the granting of this special privilege. Petitioner further agrees not to contest the validity of Section 66.045 of the Wisconsin Statutes, or the legality of this special privilege in any way.

FILE WITH CITY CLERK LICENSE DIVISION

Signed John T. Daly

ROOM 105 CITY HALL, 200 EAST WELLS STREET

Print name John T. Daly

Address 1209 N Broadway

Grace Ev. Lutheran church

(if firm, society of corporation, give its full name)

1209 N. Broadway Milwaukee WI 53202
Address

(Title or office held in same)

(Local phone Number of Engineer/Contractor) 262-446-6417

MARKET STREET

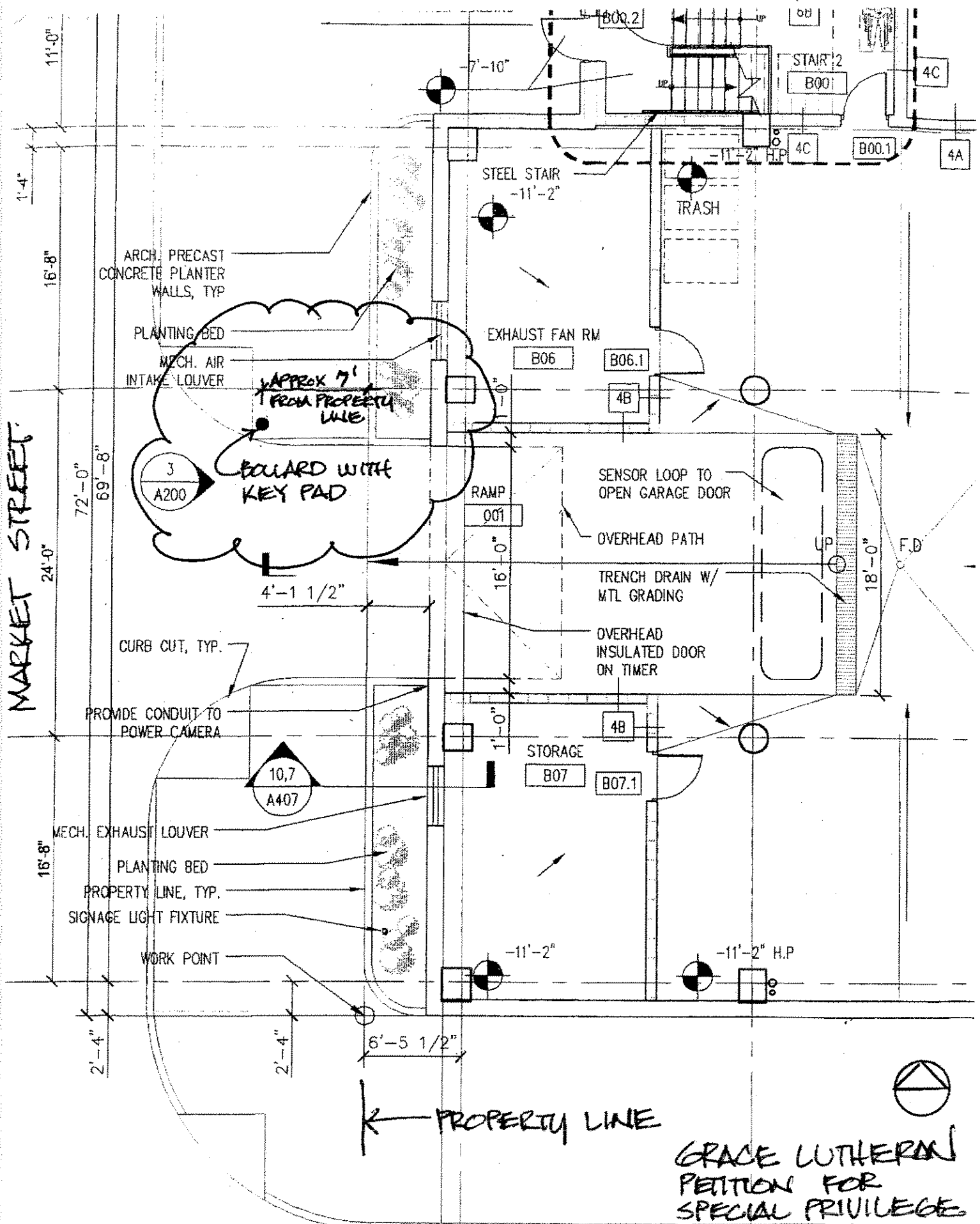

JUNEAU.

PARKING I FVFI PLAN

GRACE LUTHERAN
PETITION FOR
SPECIAL PRIVILEGE

NOV 5, 2005