



**CITY OF MILWAUKEE  
OFFICE OF THE CITY CLERK**

Thursday, June 30, 2016

**COMMITTEE MEETING NOTICE**

AD 04

COOK, Thomas M, Agent  
Pacific Bells LLC  
111 W 39th St

Vancouver, WA 98660

You are requested to attend a hearing which is to be held in Room 301-B, Third Floor, City Hall on:

**Tuesday, July 12, 2016 at 01:15 PM**

**Regarding:** Your Food Dealer -Restaurant Application as agent for "Pacific Bells LLC" for "Taco Bell #31490" at 2210 W Wisconsin Av. 

There is a possibility that your application may be denied for one or more of the following reasons: The recommendation of the committee regarding the application shall be based on evidence presented at the hearing. Per MCO 85-2.7-4, probative evidence concerning whether or not a new license should be granted may be presented on the following subjects: whether or not the applicant meets the municipal requirements, the appropriateness of the location and premises where the licensed premises is to be located and whether use of the premises for the purposes or activities permitted by the license would tend to facilitate a public or private nuisance or create undesirable neighborhood problems such as disorderly patrons, unreasonably loud noise, litter, and excessive traffic and parking congestion. Probative evidence relating to these matters may be taken from the plan of operation submitted with the license application, if any, but shall not include the content of any music. Evidence regarding the fitness of the location of the premises to be maintained as the principal place of business, including but not limited to whether there is an overconcentration of businesses of the type for which the license is sought; whether the proposal is consistent with any pertinent neighborhood business or development plans, or the location's proximity to areas where children are typically present. The applicant's record in operating similarly licensed premises; and whether or not the applicant has been charged with or convicted of any felony, misdemeanor, municipal offense or other offense, the circumstances of which substantially relate to the activity to be permitted by the license being applied for or any other factor which reasonably relates to the public health, safety or welfare may also be considered. See attached police report or correspondence.

**Notice for applicants with warrants or unpaid fines:**

Proof of warrant satisfaction or payment of fines must be submitted at the hearing on the above date and time. Failure to comply with this requirement may result in a delay of the granting/denial of your application.

Failure to appear at this meeting may result in the denial of your license. Individual applicants must appear only in person or by an attorney. Corporate or Limited Liability applicants must appear only by the agent designated on the application or by an attorney. Partnership applicants must appear by a partner listed on the application or by an attorney. If you wish to do so and at your own expense, you may be accompanied by an attorney of your choosing to represent you at this hearing.

You will be given an opportunity to speak on behalf of the application and to respond and challenge any charges or reasons given for the denial. No petitions can be accepted by the committee, unless the people who signed the petition are present at the committee hearing and willing to testify. You may present witnesses under oath and you may also confront and cross-examine opposing witnesses under oath. If you have difficulty with the English language, you should bring an interpreter with you, at your expense, so that you can answer questions and participate in your hearing.

You may examine the application file at this office during regular business hours prior to the hearing date. Inquiries regarding this matter may be directed to the person whose signature appears below.

Limited parking for persons attending meetings in City Hall is available at reduced rates (5 hour limit) at the Milwaukee Center on the southwest corner of East Kilbourn and North Water Street. Parking tickets must be validated in the first floor information booth in City Hall.

PLEASE NOTE: Upon reasonable notice, efforts will be made to accommodate the needs of disabled individuals through sign language interpreters or other auxiliary aids. For additional information or to request this service, contact the Council Services Division ADA Coordinator at (414) 286-2998, Fax - (414) 286-3456, TDD - (414) 286-2025.

JIM OWCZARSKI, CITY CLERK

BY: \_\_\_\_\_

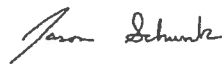

Jason Schunk  
License Division Manager

**If you have questions regarding this notice, please contact the License Division at (414) 286-2238.**

200 E. Wells Street, Room 105, City Hall, Milwaukee, WI 53202. [www.milwaukee.gov/license](http://www.milwaukee.gov/license)  
Phone: (414) 286-2238 Fax: (414) 286-3057 Email Address: [License@milwaukee.gov](mailto:License@milwaukee.gov)

**Cooney, James**

---

**From:** Fowler, Natalie  
**Sent:** Wednesday, May 18, 2016 10:57 AM  
**To:** k License  
**Cc:** Schunk, Jason  
**Subject:** RE: Aggressive Panhandling 2210 W. Wisconsin Ave.

Keith,

Have you reached out to the beat officers at the Avenues West Substation? Also, are there any other details you can provide? We will send to the licensing department.

Cheers,  
Natalie

**Natalie Fowler**

Legislative Assistant  
City of Milwaukee Common Council  
Alderman Robert Bauman | 4th District  
200 East Wells Street -- Room 205 | Milwaukee, WI 53202  
(414) 286-2886 Office | (414) 286-3456 Fax  
[natalie.fowler@milwaukee.gov](mailto:natalie.fowler@milwaukee.gov) Email

---

**From:** I  
**Sent:** Wednesday, May 18, 2016 10:53 AM  
**To:** Fowler, Natalie; License  
**Subject:** Aggressive Panhandling 2210 W. Wisconsin Ave.

No assistance from Taco Bell staff.

T

10

**REDACTED RECORD**



Thursday, June 30, 2016



# Notice of Public Hearing

---

COOK, Thomas M, Agent  
Taco Bell #31490 at 2210 W Wisconsin Av  
Food Dealer -Restaurant Application

**Tuesday, July 12, 2016 at 1:15 PM**

To whom it may concern:

The above application has been made by the above named applicant(s). This requires approval from the Licenses Committee and the Common Council of the City of Milwaukee. The hearing before the Licenses Committee will take place on 7/12/2016 at 1:15 PM, in Room 301-B, Third Floor, City Hall. If you wish, you may provide testimony at the hearing regarding the request; see below for further information. You are not required to attend the hearing. Once the Licenses Committee makes its recommendation, this recommendation is forwarded to the full Common Council for approval at its next regularly scheduled hearing. Please review the information below and if you have further questions regarding this process, please contact the License Division at (414) 286-2238.

---

## Important details for those wishing to provide information for the Licenses Committee to consider when making its recommendation:

1. The license application is scheduled to be heard at the above time. Due to other hearings running longer than scheduled, you may have to wait some time to provide your testimony.
2. You must appear in person and testify as to matters that you have personally experienced or seen. (You cannot provide testimony for your neighbor, parent or anyone else; this is considered hearsay and cannot be considered by the committee.)
3. No letters or petitions can be accepted by the committee (unless the person who wrote the letter or the persons who signed the petition are present at the committee hearing and willing to testify).
4. Persons opposed to the license application are given the opportunity to testify first; supporters may testify after the opponents have finished.
5. When you are called to testify, you will be sworn in and asked to give your name, and address. (If your first and/or last names are uncommon please spell them.)
6. You may then provide testimony.
  - a. Include only information relating to the above license application.
  - b. Include only information you have personally witnessed or seen.
  - c. Provide concise and relevant information detailing how this business has affected or may affect the peaceful enjoyment of your neighborhood.
  - d. If by the time you have the opportunity to testify, the information you wish to share has already been provided to the committee, you may state that you agree with the previous testimony. Redundant or repetitive testimony will not assist the committee in making its recommendation.
7. After giving your testimony, the members of the Licenses Committee and the licensee may ask questions regarding the testimony you have given or other factors relating to the license application.
8. Business Competition is not a valid basis for denial or non-renewal of a license.  
**Please Note: If you have submitted an objection to the above application your objection cannot be considered by the committee unless you personally testify at the hearing.**

OCCUPANT	MAIL ADDRESS	CITY AND ZIP CODE
CURRENT OCCUPANT	2324 W WISCONSIN AVE 25	MILWAUKEE, WI 53233-1857
CURRENT OCCUPANT	2324 W WISCONSIN AVE 51	MILWAUKEE, WI 53233-2911
CURRENT OCCUPANT	2324 W WISCONSIN AVE 59	MILWAUKEE, WI 53233-2911
CURRENT OCCUPANT	2324 W WISCONSIN AVE 11	MILWAUKEE, WI 53233-1856
CURRENT OCCUPANT	2324 W WISCONSIN AVE 48	MILWAUKEE, WI 53233-2910
CURRENT OCCUPANT	2324 W WISCONSIN AVE 45	MILWAUKEE, WI 53233-2910
CURRENT OCCUPANT	2324 W WISCONSIN AVE 13	MILWAUKEE, WI 53233-1856
CURRENT OCCUPANT	2324 W WISCONSIN AVE 24	MILWAUKEE, WI 53233-1857
CURRENT OCCUPANT	2324 W WISCONSIN AVE 32	MILWAUKEE, WI 53233-2909
CURRENT OCCUPANT	2324 W WISCONSIN AVE 64	MILWAUKEE, WI 53233-2913
CURRENT OCCUPANT	730 N 23RD ST 311	MILWAUKEE, WI 53233-1917
CURRENT OCCUPANT	730 N 23RD ST 103	MILWAUKEE, WI 53233-1917
CURRENT OCCUPANT	730 N 23RD ST 105	MILWAUKEE, WI 53233-1917
CURRENT OCCUPANT	730 N 23RD ST 200	MILWAUKEE, WI 53233-1917
CURRENT OCCUPANT	730 N 23RD ST 205	MILWAUKEE, WI 53233-1917
CURRENT OCCUPANT	730 N 23RD ST 203	MILWAUKEE, WI 53233-1917
CURRENT OCCUPANT	726 N 23RD ST 4	MILWAUKEE, WI 53233-1954
CURRENT OCCUPANT	2224 W WISCONSIN AVE 501	MILWAUKEE, WI 53233-1989
CURRENT OCCUPANT	2224 W WISCONSIN AVE 308	MILWAUKEE, WI 53233-1986
CURRENT OCCUPANT	2224 W WISCONSIN AVE 611	MILWAUKEE, WI 53233-1990
CURRENT OCCUPANT	2224 W WISCONSIN AVE 300	MILWAUKEE, WI 53233-1986
CURRENT OCCUPANT	2224 W WISCONSIN AVE 610	MILWAUKEE, WI 53233-1990
CURRENT OCCUPANT	2224 W WISCONSIN AVE 605	MILWAUKEE, WI 53233-1990
CURRENT OCCUPANT	2224 W WISCONSIN AVE 109	MILWAUKEE, WI 53233-1943
CURRENT OCCUPANT	742 N 22ND ST 11	MILWAUKEE, WI 53233-1915
CURRENT OCCUPANT	742 N 22ND ST 9	MILWAUKEE, WI 53233-1915
CURRENT OCCUPANT	742 N 22ND ST 8	MILWAUKEE, WI 53233-1915
CURRENT OCCUPANT	742 N 22ND ST 7	MILWAUKEE, WI 53233-1915
CURRENT OCCUPANT	742 N 22ND ST 12	MILWAUKEE, WI 53233-1915
CURRENT OCCUPANT	746 N 22ND ST 16	MILWAUKEE, WI 53233-1915
CURRENT OCCUPANT	2111 W WISCONSIN AVE 18	MILWAUKEE, WI 53233-1910
CURRENT OCCUPANT	2111 W WISCONSIN AVE 16	MILWAUKEE, WI 53233-1910
CURRENT OCCUPANT	2113 W WISCONSIN AVE F	MILWAUKEE, WI 53233-1910
CURRENT OCCUPANT	737 N 21ST ST 108	MILWAUKEE, WI 53233-1946
CURRENT OCCUPANT	737 N 21ST ST 103	MILWAUKEE, WI 53233-1961
CURRENT OCCUPANT	737 N 21ST ST 112	MILWAUKEE, WI 53233-1946
CURRENT OCCUPANT	737 N 21ST ST 306	MILWAUKEE, WI 53233-1949
CURRENT OCCUPANT	2324 W WISCONSIN AVE 40	MILWAUKEE, WI 53233-2910
CURRENT OCCUPANT	2324 W WISCONSIN AVE 10	MILWAUKEE, WI 53233-1856
CURRENT OCCUPANT	2324 W WISCONSIN AVE 28	MILWAUKEE, WI 53233-1857
CURRENT OCCUPANT	2324 W WISCONSIN AVE 67	MILWAUKEE, WI 53233-2913
CURRENT OCCUPANT	730 N 23RD ST 209	MILWAUKEE, WI 53233-1917
CURRENT OCCUPANT	730 N 23RD ST 304	MILWAUKEE, WI 53233-1917
CURRENT OCCUPANT	730 N 23RD ST 305	MILWAUKEE, WI 53233-1917
CURRENT OCCUPANT	730 N 23RD ST 307	MILWAUKEE, WI 53233-1917
CURRENT OCCUPANT	730 N 23RD ST 109	MILWAUKEE, WI 53233-1917
CURRENT OCCUPANT	730 N 23RD ST 301	MILWAUKEE, WI 53233-1917
CURRENT OCCUPANT	730 N 23RD ST 107	MILWAUKEE, WI 53233-1917
CURRENT OCCUPANT	726 N 23RD ST 3	MILWAUKEE, WI 53233-1954
CURRENT OCCUPANT	726 N 23RD ST 7	MILWAUKEE, WI 53233-3012
CURRENT OCCUPANT	726 N 23RD ST 8	MILWAUKEE, WI 53233-3012
CURRENT OCCUPANT	2224 W WISCONSIN AVE 609	MILWAUKEE, WI 53233-1990
CURRENT OCCUPANT	2224 W WISCONSIN AVE 211	MILWAUKEE, WI 53233-1984
CURRENT OCCUPANT	2224 W WISCONSIN AVE 200	MILWAUKEE, WI 53233-1984
CURRENT OCCUPANT	2224 W WISCONSIN AVE 206	MILWAUKEE, WI 53233-1984

CURRENT OCCUPANT	2224 W WISCONSIN AVE 201	MILWAUKEE, WI 53233-1984
CURRENT OCCUPANT	2224 W WISCONSIN AVE 404	MILWAUKEE, WI 53233-1987
CURRENT OCCUPANT	2224 W WISCONSIN AVE 306	MILWAUKEE, WI 53233-1986
CURRENT OCCUPANT	2224 W WISCONSIN AVE 410	MILWAUKEE, WI 53233-1987
CURRENT OCCUPANT	2224 W WISCONSIN AVE 203	MILWAUKEE, WI 53233-1984
CURRENT OCCUPANT	2224 W WISCONSIN AVE 208	MILWAUKEE, WI 53233-1984
CURRENT OCCUPANT	2217 W WISCONSIN AVE 6	MILWAUKEE, WI 53233-1923
CURRENT OCCUPANT	2217 W WISCONSIN AVE 4	MILWAUKEE, WI 53233-1923
CURRENT OCCUPANT	2217 W WISCONSIN AVE 11	MILWAUKEE, WI 53233-1923
CURRENT OCCUPANT	2217 W WISCONSIN AVE 7	MILWAUKEE, WI 53233-1923
CURRENT OCCUPANT	743 N 22ND ST	MILWAUKEE, WI 53233-1914
CURRENT OCCUPANT	746 N 22ND ST 13	MILWAUKEE, WI 53233-1915
CURRENT OCCUPANT	754 N 22ND ST 22	MILWAUKEE, WI 53233-1915
CURRENT OCCUPANT	2111 W WISCONSIN AVE 19	MILWAUKEE, WI 53233-1910
CURRENT OCCUPANT	2113 W WISCONSIN AVE 12	MILWAUKEE, WI 53233-1910
CURRENT OCCUPANT	2113 W WISCONSIN AVE 9	MILWAUKEE, WI 53233-1910
CURRENT OCCUPANT	2113 W WISCONSIN AVE 7	MILWAUKEE, WI 53233-1910
CURRENT OCCUPANT	737 N 21ST ST 100	MILWAUKEE, WI 53233-1948
CURRENT OCCUPANT	737 N 21ST ST 206	MILWAUKEE, WI 53233-1978
CURRENT OCCUPANT	737 N 21ST ST 104	MILWAUKEE, WI 53233-1948
CURRENT OCCUPANT	737 N 21ST ST 105	MILWAUKEE, WI 53233-1961
CURRENT OCCUPANT	727 N 21ST ST 103	MILWAUKEE, WI 53233-1912
CURRENT OCCUPANT	727 N 21ST ST 105	MILWAUKEE, WI 53233-1912
CURRENT OCCUPANT	727 N 21ST ST 407	MILWAUKEE, WI 53233-1912
CURRENT OCCUPANT	727 N 21ST ST 202	MILWAUKEE, WI 53233-1912
CURRENT OCCUPANT	727 N 21ST ST 106	MILWAUKEE, WI 53233-1912
CURRENT OCCUPANT	727 N 21ST ST 308	MILWAUKEE, WI 53233-1912
CURRENT OCCUPANT	2324 W WISCONSIN AVE 21	MILWAUKEE, WI 53233-1857
CURRENT OCCUPANT	2324 W WISCONSIN AVE 57	MILWAUKEE, WI 53233-2911
CURRENT OCCUPANT	2324 W WISCONSIN AVE 63	MILWAUKEE, WI 53233-2913
CURRENT OCCUPANT	2324 W WISCONSIN AVE 61	MILWAUKEE, WI 53233-2913
CURRENT OCCUPANT	2324 W WISCONSIN AVE 37	MILWAUKEE, WI 53233-2909
CURRENT OCCUPANT	2324 W WISCONSIN AVE 22	MILWAUKEE, WI 53233-1857
CURRENT OCCUPANT	730 N 23RD ST 101	MILWAUKEE, WI 53233-1917
CURRENT OCCUPANT	726 N 23RD ST 10	MILWAUKEE, WI 53233-3013
CURRENT OCCUPANT	726 N 23RD ST 11	MILWAUKEE, WI 53233-3013
CURRENT OCCUPANT	726 N 23RD ST 12	MILWAUKEE, WI 53233-3013
CURRENT OCCUPANT	2224 W WISCONSIN AVE 406	MILWAUKEE, WI 53233-1987
CURRENT OCCUPANT	2224 W WISCONSIN AVE 402	MILWAUKEE, WI 53233-1987
CURRENT OCCUPANT	2224 W WISCONSIN AVE 311	MILWAUKEE, WI 53233-1986
CURRENT OCCUPANT	2224 W WISCONSIN AVE 604	MILWAUKEE, WI 53233-1990
CURRENT OCCUPANT	2224 W WISCONSIN AVE 504	MILWAUKEE, WI 53233-1989
CURRENT OCCUPANT	2224 W WISCONSIN AVE 607	MILWAUKEE, WI 53233-1990
CURRENT OCCUPANT	2224 W WISCONSIN AVE 601	MILWAUKEE, WI 53233-1990
CURRENT OCCUPANT	2224 W WISCONSIN AVE 602	MILWAUKEE, WI 53233-1990
CURRENT OCCUPANT	2224 W WISCONSIN AVE 303	MILWAUKEE, WI 53233-1986
CURRENT OCCUPANT	2224 W WISCONSIN AVE 205	MILWAUKEE, WI 53233-1984
CURRENT OCCUPANT	2224 W WISCONSIN AVE 304	MILWAUKEE, WI 53233-1986
CURRENT OCCUPANT	2224 W WISCONSIN AVE 103	MILWAUKEE, WI 53233-1943
CURRENT OCCUPANT	734 N 22ND ST 2	MILWAUKEE, WI 53233-1915
CURRENT OCCUPANT	734 N 22ND ST 3	MILWAUKEE, WI 53233-1915
CURRENT OCCUPANT	754 N 22ND ST 19	MILWAUKEE, WI 53233-1915
CURRENT OCCUPANT	754 N 22ND ST 23	MILWAUKEE, WI 53233-1915
CURRENT OCCUPANT	2113 W WISCONSIN AVE D	MILWAUKEE, WI 53233-1910
CURRENT OCCUPANT	737 N 21ST ST 107	MILWAUKEE, WI 53233-1946
CURRENT OCCUPANT	737 N 21ST ST 208	MILWAUKEE, WI 53233-1947

CURRENT OCCUPANT	737 N 21ST ST 203	MILWAUKEE, WI 53233-1948
CURRENT OCCUPANT	727 N 21ST ST 102	MILWAUKEE, WI 53233-1912
CURRENT OCCUPANT	727 N 21ST ST 305	MILWAUKEE, WI 53233-1912
CURRENT OCCUPANT	727 N 21ST ST 306	MILWAUKEE, WI 53233-1912
CURRENT OCCUPANT	2324 W WISCONSIN AVE 68	MILWAUKEE, WI 53233-2913
CURRENT OCCUPANT	2324 W WISCONSIN AVE 31	MILWAUKEE, WI 53233-2909
CURRENT OCCUPANT	2324 W WISCONSIN AVE 49	MILWAUKEE, WI 53233-2910
CURRENT OCCUPANT	2324 W WISCONSIN AVE 69	MILWAUKEE, WI 53233-2913
CURRENT OCCUPANT	2324 W WISCONSIN AVE 41	MILWAUKEE, WI 53233-2910
CURRENT OCCUPANT	2324 W WISCONSIN AVE 19	MILWAUKEE, WI 53233-1856
CURRENT OCCUPANT	2324 W WISCONSIN AVE 29	MILWAUKEE, WI 53233-1857
CURRENT OCCUPANT	2324 W WISCONSIN AVE 60	MILWAUKEE, WI 53233-2913
CURRENT OCCUPANT	730 N 23RD ST 110	MILWAUKEE, WI 53233-1917
CURRENT OCCUPANT	730 N 23RD ST 306	MILWAUKEE, WI 53233-1917
CURRENT OCCUPANT	730 N 23RD ST 303	MILWAUKEE, WI 53233-1917
CURRENT OCCUPANT	730 N 23RD ST 308	MILWAUKEE, WI 53233-1917
CURRENT OCCUPANT	730 N 23RD ST 300	MILWAUKEE, WI 53233-1917
CURRENT OCCUPANT	730 N 23RD ST 202	MILWAUKEE, WI 53233-1917
CURRENT OCCUPANT	730 N 23RD ST 108	MILWAUKEE, WI 53233-1917
CURRENT OCCUPANT	726 N 23RD ST 1	MILWAUKEE, WI 53233-1954
CURRENT OCCUPANT	2224 W WISCONSIN AVE 106	MILWAUKEE, WI 53233-1943
CURRENT OCCUPANT	2224 W WISCONSIN AVE 606	MILWAUKEE, WI 53233-1990
CURRENT OCCUPANT	2224 W WISCONSIN AVE 210	MILWAUKEE, WI 53233-1984
CURRENT OCCUPANT	2224 W WISCONSIN AVE 505	MILWAUKEE, WI 53233-1989
CURRENT OCCUPANT	2224 W WISCONSIN AVE 310	MILWAUKEE, WI 53233-1986
CURRENT OCCUPANT	2224 W WISCONSIN AVE 209	MILWAUKEE, WI 53233-1984
CURRENT OCCUPANT	2224 W WISCONSIN AVE 411	MILWAUKEE, WI 53233-1987
CURRENT OCCUPANT	2224 W WISCONSIN AVE 506	MILWAUKEE, WI 53233-1989
CURRENT OCCUPANT	2217 W WISCONSIN AVE 12	MILWAUKEE, WI 53233-1923
CURRENT OCCUPANT	2217 W WISCONSIN AVE 8	MILWAUKEE, WI 53233-1923
CURRENT OCCUPANT	2111 W WISCONSIN AVE 17	MILWAUKEE, WI 53233-1910
CURRENT OCCUPANT	2115 W WISCONSIN AVE 6	MILWAUKEE, WI 53233-1910
CURRENT OCCUPANT	2113 W WISCONSIN AVE 8	MILWAUKEE, WI 53233-1910
CURRENT OCCUPANT	2115 W WISCONSIN AVE C	MILWAUKEE, WI 53233-1910
CURRENT OCCUPANT	2115 W WISCONSIN AVE 4	MILWAUKEE, WI 53233-1910
CURRENT OCCUPANT	737 N 21ST ST 111	MILWAUKEE, WI 53233-1961
CURRENT OCCUPANT	737 N 21ST ST 302	MILWAUKEE, WI 53233-1980
CURRENT OCCUPANT	737 N 21ST ST 205	MILWAUKEE, WI 53233-1978
CURRENT OCCUPANT	737 N 21ST ST 210	MILWAUKEE, WI 53233-1947
CURRENT OCCUPANT	737 N 21ST ST 211	MILWAUKEE, WI 53233-1978
CURRENT OCCUPANT	737 N 21ST ST 201	MILWAUKEE, WI 53233-1948
CURRENT OCCUPANT	727 N 21ST ST 403	MILWAUKEE, WI 53233-1912
CURRENT OCCUPANT	727 N 21ST ST 404	MILWAUKEE, WI 53233-1912
CURRENT OCCUPANT	727 N 21ST ST 107	MILWAUKEE, WI 53233-1912
CURRENT OCCUPANT	727 N 21ST ST 207	MILWAUKEE, WI 53233-1912
CURRENT OCCUPANT	2324 W WISCONSIN AVE 65	MILWAUKEE, WI 53233-2913
CURRENT OCCUPANT	2324 W WISCONSIN AVE 12	MILWAUKEE, WI 53233-1856
CURRENT OCCUPANT	2324 W WISCONSIN AVE 50	MILWAUKEE, WI 53233-2911
CURRENT OCCUPANT	2324 W WISCONSIN AVE 44	MILWAUKEE, WI 53233-2910
CURRENT OCCUPANT	2324 W WISCONSIN AVE 35	MILWAUKEE, WI 53233-2909
CURRENT OCCUPANT	2324 W WISCONSIN AVE 46	MILWAUKEE, WI 53233-2910
CURRENT OCCUPANT	2324 W WISCONSIN AVE 55	MILWAUKEE, WI 53233-2911
CURRENT OCCUPANT	2324 W WISCONSIN AVE 47	MILWAUKEE, WI 53233-2910
CURRENT OCCUPANT	2324 W WISCONSIN AVE 14	MILWAUKEE, WI 53233-1856
CURRENT OCCUPANT	730 N 23RD ST 302	MILWAUKEE, WI 53233-1917
CURRENT OCCUPANT	730 N 23RD ST 102	MILWAUKEE, WI 53233-1917

CURRENT OCCUPANT	730 N 23RD ST 104	MILWAUKEE, WI 53233-1917
CURRENT OCCUPANT	730 N 23RD ST 201	MILWAUKEE, WI 53233-1917
CURRENT OCCUPANT	730 N 23RD ST 204	MILWAUKEE, WI 53233-1917
CURRENT OCCUPANT	730 N 23RD ST 206	MILWAUKEE, WI 53233-1917
CURRENT OCCUPANT	726 N 23RD ST 17	MILWAUKEE, WI 53233-3013
CURRENT OCCUPANT	726 N 23RD ST 16	MILWAUKEE, WI 53233-3013
CURRENT OCCUPANT	726 N 23RD ST 2	MILWAUKEE, WI 53233-1954
CURRENT OCCUPANT	726 N 23RD ST 9	MILWAUKEE, WI 53233-3013
CURRENT OCCUPANT	2224 W WISCONSIN AVE 207	MILWAUKEE, WI 53233-1984
CURRENT OCCUPANT	2224 W WISCONSIN AVE 204	MILWAUKEE, WI 53233-1984
CURRENT OCCUPANT	2224 W WISCONSIN AVE 302	MILWAUKEE, WI 53233-1986
CURRENT OCCUPANT	2224 W WISCONSIN AVE 405	MILWAUKEE, WI 53233-1987
CURRENT OCCUPANT	2224 W WISCONSIN AVE 408	MILWAUKEE, WI 53233-1987
CURRENT OCCUPANT	2224 W WISCONSIN AVE 107	MILWAUKEE, WI 53233-1943
CURRENT OCCUPANT	2224 W WISCONSIN AVE 307	MILWAUKEE, WI 53233-1986
CURRENT OCCUPANT	2224 W WISCONSIN AVE 600	MILWAUKEE, WI 53233-1990
CURRENT OCCUPANT	2224 W WISCONSIN AVE 603	MILWAUKEE, WI 53233-1990
CURRENT OCCUPANT	2224 W WISCONSIN AVE 503	MILWAUKEE, WI 53233-1989
CURRENT OCCUPANT	2224 W WISCONSIN AVE 110	MILWAUKEE, WI 53233-1943
CURRENT OCCUPANT	2224 W WISCONSIN AVE 509	MILWAUKEE, WI 53233-1989
CURRENT OCCUPANT	2224 W WISCONSIN AVE 502	MILWAUKEE, WI 53233-1989
CURRENT OCCUPANT	2217 W WISCONSIN AVE 5	MILWAUKEE, WI 53233-1923
CURRENT OCCUPANT	2217 W WISCONSIN AVE 2	MILWAUKEE, WI 53233-1923
CURRENT OCCUPANT	734 N 22ND ST 1	MILWAUKEE, WI 53233-1915
CURRENT OCCUPANT	2113 W WISCONSIN AVE E	MILWAUKEE, WI 53233-1910
CURRENT OCCUPANT	737 N 21ST ST 301	MILWAUKEE, WI 53233-1979
CURRENT OCCUPANT	737 N 21ST ST 308	MILWAUKEE, WI 53233-1949
CURRENT OCCUPANT	737 N 21ST ST 207	MILWAUKEE, WI 53233-1978
CURRENT OCCUPANT	737 N 21ST ST 202	MILWAUKEE, WI 53233-1947
CURRENT OCCUPANT	737 N 21ST ST 304	MILWAUKEE, WI 53233-1980
CURRENT OCCUPANT	737 N 21ST ST 212	MILWAUKEE, WI 53233-1947
CURRENT OCCUPANT	737 N 21ST ST 312	MILWAUKEE, WI 53233-1980
CURRENT OCCUPANT	727 N 21ST ST 405	MILWAUKEE, WI 53233-1912
CURRENT OCCUPANT	727 N 21ST ST 302	MILWAUKEE, WI 53233-1912
CURRENT OCCUPANT	2324 W WISCONSIN AVE 33	MILWAUKEE, WI 53233-2909
CURRENT OCCUPANT	2324 W WISCONSIN AVE 23	MILWAUKEE, WI 53233-1857
CURRENT OCCUPANT	2324 W WISCONSIN AVE 16	MILWAUKEE, WI 53233-1856
CURRENT OCCUPANT	2324 W WISCONSIN AVE 66	MILWAUKEE, WI 53233-2913
CURRENT OCCUPANT	2324 W WISCONSIN AVE 62	MILWAUKEE, WI 53233-2913
CURRENT OCCUPANT	2324 W WISCONSIN AVE 34	MILWAUKEE, WI 53233-2909
CURRENT OCCUPANT	2324 W WISCONSIN AVE 27	MILWAUKEE, WI 53233-1857
CURRENT OCCUPANT	2324 W WISCONSIN AVE 20	MILWAUKEE, WI 53233-1857
CURRENT OCCUPANT	2324 W WISCONSIN AVE 53	MILWAUKEE, WI 53233-2911
CURRENT OCCUPANT	730 N 23RD ST 207	MILWAUKEE, WI 53233-1917
CURRENT OCCUPANT	726 N 23RD ST 15	MILWAUKEE, WI 53233-3013
CURRENT OCCUPANT	726 N 23RD ST 5	MILWAUKEE, WI 53233-1954
CURRENT OCCUPANT	726 N 23RD ST 6	MILWAUKEE, WI 53233-3012
CURRENT OCCUPANT	2224 W WISCONSIN AVE 400	MILWAUKEE, WI 53233-1987
CURRENT OCCUPANT	2224 W WISCONSIN AVE 403	MILWAUKEE, WI 53233-1987
CURRENT OCCUPANT	2224 W WISCONSIN AVE 409	MILWAUKEE, WI 53233-1987
CURRENT OCCUPANT	2224 W WISCONSIN AVE 104	MILWAUKEE, WI 53233-1943
CURRENT OCCUPANT	2224 W WISCONSIN AVE 202	MILWAUKEE, WI 53233-1984
CURRENT OCCUPANT	2224 W WISCONSIN AVE 100	MILWAUKEE, WI 53233-1943
CURRENT OCCUPANT	2224 W WISCONSIN AVE 507	MILWAUKEE, WI 53233-1989
CURRENT OCCUPANT	2224 W WISCONSIN AVE 511	MILWAUKEE, WI 53233-1989
CURRENT OCCUPANT	2224 W WISCONSIN AVE 510	MILWAUKEE, WI 53233-1989

CURRENT OCCUPANT	2224 W WISCONSIN AVE 305	MILWAUKEE, WI 53233-1986
CURRENT OCCUPANT	2224 W WISCONSIN AVE 301	MILWAUKEE, WI 53233-1986
CURRENT OCCUPANT	2217 W WISCONSIN AVE 3	MILWAUKEE, WI 53233-1923
CURRENT OCCUPANT	734 N 22ND ST 6	MILWAUKEE, WI 53233-1915
CURRENT OCCUPANT	754 N 22ND ST 20	MILWAUKEE, WI 53233-1915
CURRENT OCCUPANT	742 N 22ND ST 10	MILWAUKEE, WI 53233-1915
CURRENT OCCUPANT	754 N 22ND ST 21	MILWAUKEE, WI 53233-1915
CURRENT OCCUPANT	2115 W WISCONSIN AVE 1	MILWAUKEE, WI 53233-1910
CURRENT OCCUPANT	2111 W WISCONSIN AVE 15	MILWAUKEE, WI 53233-1910
CURRENT OCCUPANT	2115 W WISCONSIN AVE 5	MILWAUKEE, WI 53233-1910
CURRENT OCCUPANT	2115 W WISCONSIN AVE 2	MILWAUKEE, WI 53233-1910
CURRENT OCCUPANT	737 N 21ST ST 101	MILWAUKEE, WI 53233-1961
CURRENT OCCUPANT	737 N 21ST ST 310	MILWAUKEE, WI 53233-1949
CURRENT OCCUPANT	737 N 21ST ST 209	MILWAUKEE, WI 53233-1978
CURRENT OCCUPANT	737 N 21ST ST 204	MILWAUKEE, WI 53233-1947
CURRENT OCCUPANT	737 N 21ST ST 300	MILWAUKEE, WI 53233-1980
CURRENT OCCUPANT	737 N 21ST ST 303	MILWAUKEE, WI 53233-1979
CURRENT OCCUPANT	737 N 21ST ST 305	MILWAUKEE, WI 53233-1979
CURRENT OCCUPANT	727 N 21ST ST 406	MILWAUKEE, WI 53233-1912
CURRENT OCCUPANT	727 N 21ST ST 301	MILWAUKEE, WI 53233-1912
CURRENT OCCUPANT	727 N 21ST ST 203	MILWAUKEE, WI 53233-1912
CURRENT OCCUPANT	727 N 21ST ST 304	MILWAUKEE, WI 53233-1912
CURRENT OCCUPANT	727 N 21ST ST 101	MILWAUKEE, WI 53233-1912
CURRENT OCCUPANT	727 N 21ST ST 204	MILWAUKEE, WI 53233-1912
CURRENT OCCUPANT	727 N 21ST ST 401	MILWAUKEE, WI 53233-1912
CURRENT OCCUPANT	727 N 21ST ST 408	MILWAUKEE, WI 53233-1912
CURRENT OCCUPANT	2324 W WISCONSIN AVE 39	MILWAUKEE, WI 53233-2909
CURRENT OCCUPANT	2324 W WISCONSIN AVE 43	MILWAUKEE, WI 53233-2910
CURRENT OCCUPANT	2324 W WISCONSIN AVE 38	MILWAUKEE, WI 53233-2909
CURRENT OCCUPANT	2324 W WISCONSIN AVE 15	MILWAUKEE, WI 53233-1856
CURRENT OCCUPANT	2324 W WISCONSIN AVE 36	MILWAUKEE, WI 53233-2909
CURRENT OCCUPANT	2324 W WISCONSIN AVE 17	MILWAUKEE, WI 53233-1856
CURRENT OCCUPANT	2324 W WISCONSIN AVE 52	MILWAUKEE, WI 53233-2911
CURRENT OCCUPANT	730 N 23RD ST 210	MILWAUKEE, WI 53233-1917
CURRENT OCCUPANT	730 N 23RD ST 106	MILWAUKEE, WI 53233-1917
CURRENT OCCUPANT	730 N 23RD ST 208	MILWAUKEE, WI 53233-1917
CURRENT OCCUPANT	726 N 23RD ST 18	MILWAUKEE, WI 53233-3013
CURRENT OCCUPANT	726 N 23RD ST 13	MILWAUKEE, WI 53233-3013
CURRENT OCCUPANT	2224 W WISCONSIN AVE 309	MILWAUKEE, WI 53233-1986
CURRENT OCCUPANT	2224 W WISCONSIN AVE 500	MILWAUKEE, WI 53233-1989
CURRENT OCCUPANT	2224 W WISCONSIN AVE 508	MILWAUKEE, WI 53233-1989
CURRENT OCCUPANT	2224 W WISCONSIN AVE 608	MILWAUKEE, WI 53233-1990
CURRENT OCCUPANT	2224 W WISCONSIN AVE 105	MILWAUKEE, WI 53233-1943
CURRENT OCCUPANT	2224 W WISCONSIN AVE 108	MILWAUKEE, WI 53233-1943
CURRENT OCCUPANT	2224 W WISCONSIN AVE 102	MILWAUKEE, WI 53233-1943
CURRENT OCCUPANT	2217 W WISCONSIN AVE 1	MILWAUKEE, WI 53233-1923
CURRENT OCCUPANT	2217 W WISCONSIN AVE 9	MILWAUKEE, WI 53233-1923
CURRENT OCCUPANT	2217 W WISCONSIN AVE 10	MILWAUKEE, WI 53233-1923
CURRENT OCCUPANT	734 N 22ND ST 5	MILWAUKEE, WI 53233-1915
CURRENT OCCUPANT	734 N 22ND ST 4	MILWAUKEE, WI 53233-1915
CURRENT OCCUPANT	2111 W WISCONSIN AVE 14	MILWAUKEE, WI 53233-1910
CURRENT OCCUPANT	2113 W WISCONSIN AVE 11	MILWAUKEE, WI 53233-1910
CURRENT OCCUPANT	2115 W WISCONSIN AVE 3	MILWAUKEE, WI 53233-1910
CURRENT OCCUPANT	2115 W WISCONSIN AVE A	MILWAUKEE, WI 53233-1910
CURRENT OCCUPANT	737 N 21ST ST 307	MILWAUKEE, WI 53233-1949
CURRENT OCCUPANT	737 N 21ST ST 110	MILWAUKEE, WI 53233-1946



CURRENT OCCUPANT	737 N 21ST ST 311	MILWAUKEE, WI 53233-1979
CURRENT OCCUPANT	737 N 21ST ST 309	MILWAUKEE, WI 53233-1949
CURRENT OCCUPANT	727 N 21ST ST 108	MILWAUKEE, WI 53233-1912
CURRENT OCCUPANT	727 N 21ST ST 307	MILWAUKEE, WI 53233-1912
CURRENT OCCUPANT	727 N 21ST ST 205	MILWAUKEE, WI 53233-1912
CURRENT OCCUPANT	2324 W WISCONSIN AVE 26	MILWAUKEE, WI 53233-1857
CURRENT OCCUPANT	2324 W WISCONSIN AVE 54	MILWAUKEE, WI 53233-2911
CURRENT OCCUPANT	2324 W WISCONSIN AVE 30	MILWAUKEE, WI 53233-2909
CURRENT OCCUPANT	2324 W WISCONSIN AVE 42	MILWAUKEE, WI 53233-2910
CURRENT OCCUPANT	2324 W WISCONSIN AVE 18	MILWAUKEE, WI 53233-1856
CURRENT OCCUPANT	2324 W WISCONSIN AVE 58	MILWAUKEE, WI 53233-2911
CURRENT OCCUPANT	2324 W WISCONSIN AVE 56	MILWAUKEE, WI 53233-2911
CURRENT OCCUPANT	730 N 23RD ST 309	MILWAUKEE, WI 53233-1917
CURRENT OCCUPANT	730 N 23RD ST 211	MILWAUKEE, WI 53233-1917
CURRENT OCCUPANT	730 N 23RD ST 310	MILWAUKEE, WI 53233-1917
CURRENT OCCUPANT	726 N 23RD ST 14	MILWAUKEE, WI 53233-3013
CURRENT OCCUPANT	2224 W WISCONSIN AVE 101	MILWAUKEE, WI 53233-1943
CURRENT OCCUPANT	2224 W WISCONSIN AVE 407	MILWAUKEE, WI 53233-1987
CURRENT OCCUPANT	2224 W WISCONSIN AVE 401	MILWAUKEE, WI 53233-1987
CURRENT OCCUPANT	2224 W WISCONSIN AVE 111	MILWAUKEE, WI 53233-1943
CURRENT OCCUPANT	746 N 22ND ST 15	MILWAUKEE, WI 53233-1915
CURRENT OCCUPANT	746 N 22ND ST 14	MILWAUKEE, WI 53233-1915
CURRENT OCCUPANT	746 N 22ND ST 18	MILWAUKEE, WI 53233-1915
CURRENT OCCUPANT	746 N 22ND ST 17	MILWAUKEE, WI 53233-1915
CURRENT OCCUPANT	754 N 22ND ST 24	MILWAUKEE, WI 53233-1915
CURRENT OCCUPANT	2111 W WISCONSIN AVE 20	MILWAUKEE, WI 53233-1910
CURRENT OCCUPANT	2113 W WISCONSIN AVE 10	MILWAUKEE, WI 53233-1910
CURRENT OCCUPANT	2115 W WISCONSIN AVE B	MILWAUKEE, WI 53233-1910
CURRENT OCCUPANT	737 N 21ST ST 200	MILWAUKEE, WI 53233-1979
CURRENT OCCUPANT	737 N 21ST ST 106	MILWAUKEE, WI 53233-1946
CURRENT OCCUPANT	737 N 21ST ST 102	MILWAUKEE, WI 53233-1948
CURRENT OCCUPANT	737 N 21ST ST 109	MILWAUKEE, WI 53233-1961
CURRENT OCCUPANT	727 N 21ST ST 208	MILWAUKEE, WI 53233-1912
CURRENT OCCUPANT	727 N 21ST ST 206	MILWAUKEE, WI 53233-1912
CURRENT OCCUPANT	727 N 21ST ST 201	MILWAUKEE, WI 53233-1912
CURRENT OCCUPANT	727 N 21ST ST 303	MILWAUKEE, WI 53233-1912
CURRENT OCCUPANT	727 N 21ST ST 104	MILWAUKEE, WI 53233-1912
CURRENT OCCUPANT	727 N 21ST ST 402	MILWAUKEE, WI 53233-1912

**Total Records: 318**

**Radius: 250.0 feet and Center of Circle: 2210 W Wisconsin AV**



# BUSINESS LICENSE PLAN OF OPERATION

Office of the City Clerk License Division  
200 E. Wells St. Room 105, Milwaukee, WI 53202  
(414) 286-2238 www.milwaukee.gov/license e-mail address: license@milwaukee.gov

## 1. Type of Business

Applying for:  Extended Hours Establishment     Filling Station  
 Self Service Laundry     Rooming House     Hotel/Motel     Massage Establishment  
 Other (supplemental application for specific license also required)

Provide a detailed description of the type of business you plan on operating:  
*Mexican Fast Food Restaurant with dine in / carry out / Drive thru - Taco Bell*

Do you have any experience operating this type of business?  No  Yes If yes, explain: *Pacific Bells, LLC operates over 100 Taco Bells across 4 states*

## 2. Business Operations

a. Proposed Opening Date: \_\_\_\_\_

b. Is this premise under construction?  No  Yes If yes, list estimated completion date: \_\_\_\_\_

c. Is this a franchise?  No  Yes

d. Is this premises currently licensed?  No  Yes If yes, list type of license: \_\_\_\_\_

e. Is the current licensee operating?  No  Yes If no, list date closed: \_\_\_\_\_

f. Do you have future plans for other businesses, licenses or permits at this location?  No  Yes  
If yes, explain: \_\_\_\_\_

g. Have you previously held an Extended Hours License in Milwaukee?  No  Yes  
If yes, list address(es): \_\_\_\_\_

h. Are other businesses operating in the same building?  No  Yes If yes, describe: \_\_\_\_\_

## 3. Litter & Noise

a. How are grounds kept clean?  Sweep  Pressure Wash  Pick Up Litter  Other: \_\_\_\_\_

b. How often will grounds be cleaned?  Daily  Weekly  As Needed  Monthly  Other: \_\_\_\_\_

c. Grounds cleaned by:  Licensee  Building Owner  Employees  Hired Maintenance  Other: \_\_\_\_\_

d. How are noise issues prevented and/or addressed?  Security  Manager approaches customer(s)  Call Police  
 Signs Posted  Other: \_\_\_\_\_

e. Will a sound amplification system be used?  No  Yes If yes, describe: *Drive thru has speaker*

## 4. Smoking & Sanitation

a. Are there designated outdoor smoking areas?  No  Yes If yes, describe: \_\_\_\_\_

b. Number of Garbage Cans: Inside: *6-8* Locations: *Dining Room, Kitchen, restrooms*  
Outside: *2* Locations: *Near Entrances*

c. Is a crowd control barrier used?  No  Yes If yes, describe: \_\_\_\_\_

d. How many restrooms are on the premises? *2 - one each for men and women*

e. Name of solid waste contractor:  Advanced Disposal  Waste Management  Other: *Lincoln Waste Management*

## 5. Security

- a. Are there onsite parking spaces?  No  Yes If yes, indicate how many? 10-15 and describe the parking security plan: Manager walks lot hourly
- b. Is there a loading zone?  No  Yes If yes, describe the loading area security plan: \_\_\_\_\_
- c. Will you have security personnel on premise?  No  Yes If yes, how many? \_\_\_\_\_ and answer the following:  
 What are their responsibilities? \_\_\_\_\_  
 Is security equipment used?  No  Yes If yes, describe \_\_\_\_\_  
 List their licensing, certification, or training credentials \_\_\_\_\_
- d. Will there be security cameras?  No  Yes If yes, where? Multi camera in dining room/back of house
- e. Will searches/identification checks be done upon entry?  No  Yes If yes, describe \_\_\_\_\_

## 6. Percentage of Sales (must total 100%)

Alcohol _____%	Food <u>100</u> %	Secondhand Merchandise _____%	Precious Metals & Gems _____%
Entertainment _____%	Cigarettes _____%		
Pawnbroker Activity _____%	Salvaged Materials _____% (such as scrap metal)	Personal Services (such as tattoo, body piercing, salon, tailor, tanning, etc.) _____%	Other _____% Describe: _____

## 7. Businesses/Licenses on the Premises (check all that apply):

### Type 1

- Full Service Restaurant     Cafe/Coffee Shop     Deli or Fast Food Restaurant     Private/Fraternal/Veterans Club
- Night Club     Tavern     Cocktail Lounge     Teen Club
- Banquet Hall     Sports Facility     Bowling Alley
- Hotel/Motel: Number of Floors: \_\_\_\_\_     Rooming House: Number of Floors: \_\_\_\_\_  
 Number of Rooms: \_\_\_\_\_    Number of Rooms: \_\_\_\_\_

### Type 2

- Liquor Store     Corner Store     Supermarket     Convenience Store
- Gas Station     Amusement/Phonograph Distributor     Recycling, Salvage or Towing
- Used Car Dealer     Personal Service Establishment  
(such as tattoo business, hair salon, tailor, etc.)     Recording Studio

What other licenses/permits will you hold at this location? (check all that apply)

- Occupancy Permit     Cigarette & Tobacco     Gas Station     Extended Hours     Class "B" Tavern     Weights & Measures
- Secondhand Dealer     Precious Metal & Gem     Other: \_\_\_\_\_

## 8. Legal Capacity (only if a Type 1 premises in #7 above)

Capacity \_\_\_\_\_ (Call the Milwaukee Development Center at 414-286-8211 if you have questions.)

## 9. Premises Description

a. Identify all area(s) of the premises that will be used in operating this business (include areas used only for storage):

1<sup>st</sup> Floor  2<sup>nd</sup> Floor  Basement Storage  Patio  Beer Garden  Sidewalk Café  Deck  Rooftop

Other: Describe: \_\_\_\_\_

b. Describe Location:  Major Thoroughfare  Secondary Street  Other: \_\_\_\_\_

c. Nearest Major Cross Street: 22nd Street

d. Describe Building:  Free Standing Building  Strip Mall  Other: \_\_\_\_\_

e. Describe Premises Structure:  Single Story  Multi-Story - # of Stories \_\_\_\_\_  Other: \_\_\_\_\_

f. Describe Surrounding Area:  Commercial  Residential  Industrial  Other: \_\_\_\_\_

g. Building Owner Name: Pacific Bells, LLC Phone Number: (360) 694-7455

Business Owner Address: 111 W. 39th St. Vancouver, WA 98660

## 10. Hours of Operation & Customers

Will customers be entering the premises?  No  Yes

Day of the Week	Proposed Hours of Operation:		Estimated Number of Customers expected each day	Potential Age Range of Customers	Class B Tavern Applicant Only: Age Restriction (If none, write 'None')
	Open Time (include a.m. or p.m.)	Close Time (include a.m. or p.m.)			
Sunday	7am	12 am	500	all	
Monday	7am	12 am	600	all	
Tuesday	7am	12 am	600	all	
Wednesday	7am	12 am	600	all	
Thursday	7am	12 am	600	all	
Friday	7am	12 am	800	all	
Saturday	7am	12 am	600	all	

Extended Hours Establishment License is required for any convenience store, filling station, personal service establishment (such as tattoo, body piercing, salon, tailor, tanning, etc.), recording studio or restaurant which is open between the hours of 12 a.m. and 5 a.m.

Entertainment Indoor Closing Hours : If alcohol beverage establishment, same as alcohol license hours.  
If non-alcohol establishment 1:00 am Sunday to Thursday; 1:30 am Friday and Saturday.

Entertainment Outdoor Closing Hours : 10:00 pm Sunday – Thursday; 12:00 am Friday and Saturday,  
unless otherwise approved by Common Council in licensee's plan of operation.

## 11. Signature(s)

\_\_\_\_\_  
Sole Proprietor, Partner, Agent, or 20% or more Shareholder

\_\_\_\_\_  
Signature of additional partner or 20% or more Shareholder

See Application Information for a list of all required application forms.



# FOOD DEALER LICENSE PLAN OF OPERATION

OFFICE OF THE CITY CLERK, LICENSE DIVISION  
CITY HALL, 200 E. WELLS ST, ROOM 105, MILWAUKEE, WI 53202  
(414) 286-2238 • [license@milwaukee.gov](mailto:license@milwaukee.gov) • [www.milwaukee.gov/license](http://www.milwaukee.gov/license)

Legal Entity Name: Pacific Bells, LLC dba Taco Bell #31490

Premises Address: 2210 W. Wisconsin Ave Milwaukee, WI 53233

### SECTION 1

Type of application (check one):  taking over a currently operating business  starting a new business  
Anticipated opening date? \_\_\_\_\_

Check the type that best describes your business (check only one):  
See Food Dealer License Information sheet for definitions.

- Restaurant
  - Retail Establishment
  - Community Food Program
  - Bed & Breakfast
  - Base for Food Peddler
  - Base for Temporary/Seasonal Food Stand
- If retail, will it be a convenience store?  Yes  No  
(less than 5,000 sq ft of retail space, primary business is the sale of basic food items, and in addition sells household products)

In addition, will any wholesale business be done?  Yes  No

If yes, what percentage of the business will be wholesale?  Less than 25%  25% or More (Contact DATCP)\*

Will retail items be sold?  No  Yes If Yes, indicate percentage of food sales \_\_\_\_\_ %

Will restaurant items be sold?  No\*  Yes If Yes, indicate percentage of food sales 100 %

\* If you checked "25% or More" of the business will be wholesale and answered "No" to restaurant items being sold, do not continue completing this application. A City of Milwaukee License is not required. Contact DATCP only.

2016 APR 18 P 12:13  
CITY OF MILWAUKEE  
LICENSE DIVISION

### SECTION 2

Will you be sharing kitchen space with another operator?  
 No If No, SKIP to Section 3  
 Yes If Yes, check one:  
 I will rent space from another operator ("Shared Kitchen Agreement" is required)  
 I will rent space to another operator (peddler/caterer)

### SECTION 3

Answer the following questions:

- Will you have seating on site for dining?  No  Yes
- Will you be doing any catering?  No  Yes
- Will you be doing any delivery?  No  Yes
- Will you have outdoor activities?  No  Yes  
If Yes to outdoor activities, check all that apply:  Bar  Cooking/Grilling  Dining
- Will you have a drive thru window?  No  Yes  
If Yes to drive thru, are hours different from inside?  No  Yes  
If Yes, provide drive thru hours: \_\_\_\_\_
- Will any scales or barcode scanners be used?  No  Yes  
If Yes, a Weights & Measures application must be completed and a license obtained.

**SECTION 4**

Where will food be prepared and/or sold?

- At a single site
- At multiple sites (for example, a hotel with several dining rooms or bars) How many? \_\_\_\_\_  
 If multiple sites, attach a Food Dealer Additional Site Addendum (ccl-foodadd) for each additional site.

**SECTION 5**

Are you planning any construction, remodeling or equipment changes?

- No If No, SKIP to Section 6
- Yes If Yes, check all that apply:
- New construction of a building
  - Construction changes to an existing building
  - Renovation or remodeling
  - Equipment changes only (installation or replacement)

Provide a brief description of the changes: \_\_\_\_\_

Start date: \_\_\_\_\_

Name, Address & Phone Number of Architect: \_\_\_\_\_

Name, Address & Phone Number of Contractor: \_\_\_\_\_

**SECTION 6**

Are you applying for an alcohol beverage license?

- No If No, SKIP to Section 7
- Yes If YES, if your food license is approved prior to the alcohol beverage license, when do you want the food license issued?  Immediately  At the same time as the alcohol license

**SECTION 7**

You must initial each item confirming your understanding:

- TC I understand the Health Department must conduct an inspection and advise the License Division of their approval before the license may be issued.
- TC I understand I must obtain an occupancy permit from the Department of Neighborhood Services and an inspection may be required. Neighborhood Services must advise the License Division of their approval before the license may be issued.
- TC I understand the district alderperson will review and either approve or deny my application. If denied, I may appeal and be scheduled to appear before the Licenses Committee. The Licenses Committee will then make a recommendation to the Common Council. The Common Council must grant the license before it may be issued.
- TC I understand proof of payment for all license fees must be on file in the License Division before the license may be issued.
- TC I understand the license must be issued and posted in my establishment prior to opening for business.
- TC I will not operate my food business until the license has been issued and posted in the establishment.

Signature of sole proprietor, partner, agent or 20% shareholder: \_\_\_\_\_

Signature of additional partner(s): \_\_\_\_\_

00112

- KEY NOTES**
1. SEE THE SUPPLEMENTAL SPECIFICATIONS TO THE 2013 IBC FOR THE LATEST CODES AND REGULATIONS.
  2. PROVIDE 2" MIN CLEARANCE UNDER ALL SEATING TO BE FIT UNDER THE SEATING.
  3. PROVIDE 2" MIN CLEARANCE UNDER ALL SEATING TO BE FIT UNDER THE SEATING.
  4. PROVIDE 2" MIN CLEARANCE UNDER ALL SEATING TO BE FIT UNDER THE SEATING.
  5. PROVIDE 2" MIN CLEARANCE UNDER ALL SEATING TO BE FIT UNDER THE SEATING.
  6. PROVIDE 2" MIN CLEARANCE UNDER ALL SEATING TO BE FIT UNDER THE SEATING.
  7. PROVIDE 2" MIN CLEARANCE UNDER ALL SEATING TO BE FIT UNDER THE SEATING.
  8. PROVIDE 2" MIN CLEARANCE UNDER ALL SEATING TO BE FIT UNDER THE SEATING.
  9. PROVIDE 2" MIN CLEARANCE UNDER ALL SEATING TO BE FIT UNDER THE SEATING.
  10. PROVIDE 2" MIN CLEARANCE UNDER ALL SEATING TO BE FIT UNDER THE SEATING.
  11. PROVIDE 2" MIN CLEARANCE UNDER ALL SEATING TO BE FIT UNDER THE SEATING.
  12. PROVIDE 2" MIN CLEARANCE UNDER ALL SEATING TO BE FIT UNDER THE SEATING.
  13. PROVIDE 2" MIN CLEARANCE UNDER ALL SEATING TO BE FIT UNDER THE SEATING.
  14. PROVIDE 2" MIN CLEARANCE UNDER ALL SEATING TO BE FIT UNDER THE SEATING.
  15. PROVIDE 2" MIN CLEARANCE UNDER ALL SEATING TO BE FIT UNDER THE SEATING.
  16. PROVIDE 2" MIN CLEARANCE UNDER ALL SEATING TO BE FIT UNDER THE SEATING.
  17. PROVIDE 2" MIN CLEARANCE UNDER ALL SEATING TO BE FIT UNDER THE SEATING.
  18. PROVIDE 2" MIN CLEARANCE UNDER ALL SEATING TO BE FIT UNDER THE SEATING.
  19. PROVIDE 2" MIN CLEARANCE UNDER ALL SEATING TO BE FIT UNDER THE SEATING.
  20. PROVIDE 2" MIN CLEARANCE UNDER ALL SEATING TO BE FIT UNDER THE SEATING.

**GENERAL NOTES**

1. ALL SEATING AND EQUIPMENT SHALL BE PROVIDED WITH THE OWNER.
2. ALL SEATING AND EQUIPMENT SHALL BE PROVIDED WITH THE OWNER.
3. ALL SEATING AND EQUIPMENT SHALL BE PROVIDED WITH THE OWNER.
4. ALL SEATING AND EQUIPMENT SHALL BE PROVIDED WITH THE OWNER.
5. ALL SEATING AND EQUIPMENT SHALL BE PROVIDED WITH THE OWNER.
6. ALL SEATING AND EQUIPMENT SHALL BE PROVIDED WITH THE OWNER.
7. ALL SEATING AND EQUIPMENT SHALL BE PROVIDED WITH THE OWNER.
8. ALL SEATING AND EQUIPMENT SHALL BE PROVIDED WITH THE OWNER.
9. ALL SEATING AND EQUIPMENT SHALL BE PROVIDED WITH THE OWNER.
10. ALL SEATING AND EQUIPMENT SHALL BE PROVIDED WITH THE OWNER.
11. ALL SEATING AND EQUIPMENT SHALL BE PROVIDED WITH THE OWNER.
12. ALL SEATING AND EQUIPMENT SHALL BE PROVIDED WITH THE OWNER.
13. ALL SEATING AND EQUIPMENT SHALL BE PROVIDED WITH THE OWNER.
14. ALL SEATING AND EQUIPMENT SHALL BE PROVIDED WITH THE OWNER.
15. ALL SEATING AND EQUIPMENT SHALL BE PROVIDED WITH THE OWNER.
16. ALL SEATING AND EQUIPMENT SHALL BE PROVIDED WITH THE OWNER.
17. ALL SEATING AND EQUIPMENT SHALL BE PROVIDED WITH THE OWNER.
18. ALL SEATING AND EQUIPMENT SHALL BE PROVIDED WITH THE OWNER.
19. ALL SEATING AND EQUIPMENT SHALL BE PROVIDED WITH THE OWNER.
20. ALL SEATING AND EQUIPMENT SHALL BE PROVIDED WITH THE OWNER.

**SEATING PACKAGE**

ITEM	QTY	DESCRIPTION
01-001	1	SEATING PACKAGE
01-002	1	SEATING PACKAGE
01-003	1	SEATING PACKAGE
01-004	1	SEATING PACKAGE
01-005	1	SEATING PACKAGE
01-006	1	SEATING PACKAGE
01-007	1	SEATING PACKAGE
01-008	1	SEATING PACKAGE
01-009	1	SEATING PACKAGE
01-010	1	SEATING PACKAGE
01-011	1	SEATING PACKAGE
01-012	1	SEATING PACKAGE
01-013	1	SEATING PACKAGE
01-014	1	SEATING PACKAGE
01-015	1	SEATING PACKAGE
01-016	1	SEATING PACKAGE
01-017	1	SEATING PACKAGE
01-018	1	SEATING PACKAGE
01-019	1	SEATING PACKAGE
01-020	1	SEATING PACKAGE

**ARTWORK SCHEDULE**

NO.	DESCRIPTION	REMARKS
1	ARTWORK	
2	ARTWORK	
3	ARTWORK	
4	ARTWORK	
5	ARTWORK	
6	ARTWORK	
7	ARTWORK	
8	ARTWORK	
9	ARTWORK	
10	ARTWORK	

**SHELVING QUANTITIES REQUIRED**

STORAGE TYPE	LINEAR FT.
DRY STORAGE	24
COLD STORAGE	24
WET STORAGE	14

ALL SEATING AND EQUIPMENT, INCLUDING ARTWORK, SHALL BE PROVIDED WITH THE OWNER.

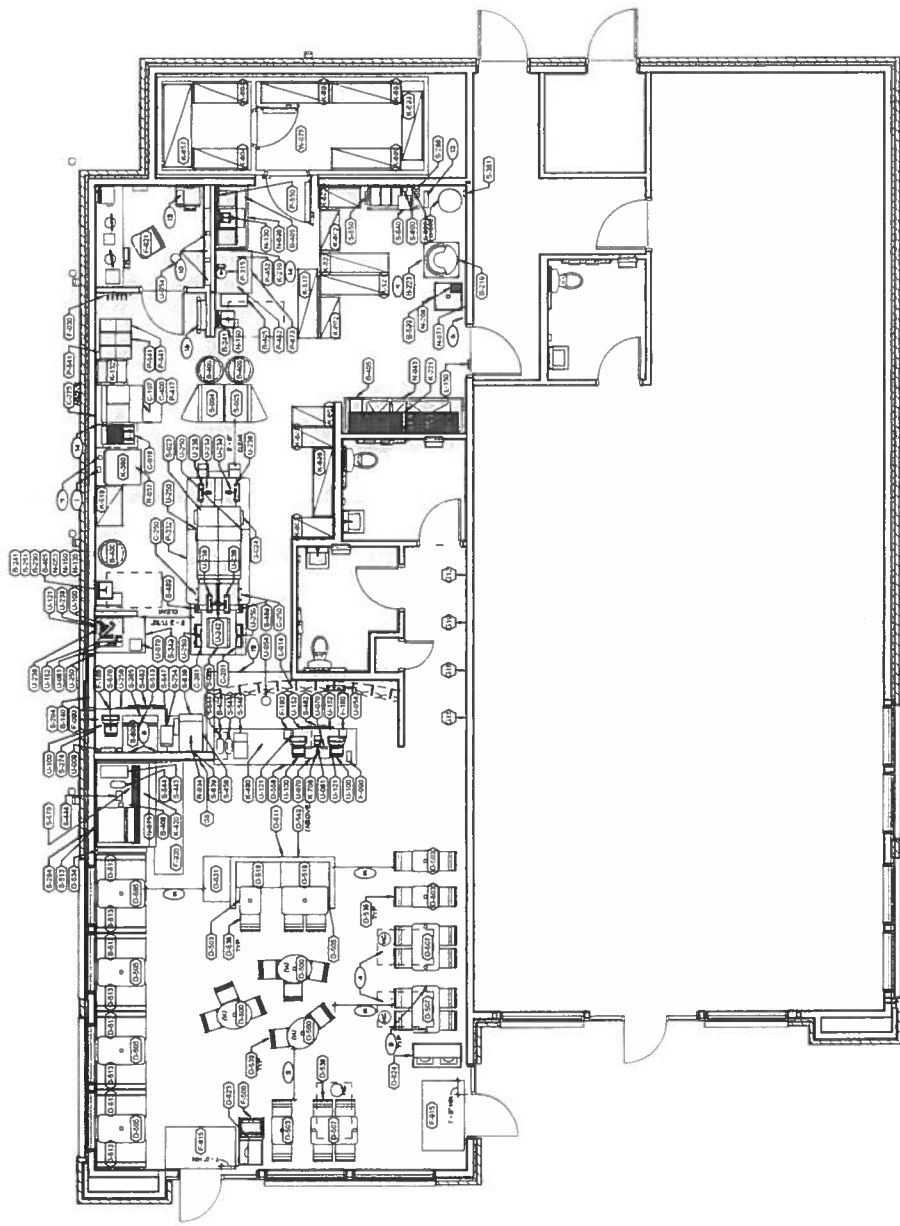

1. EQUIPMENT AND SEATING PLAN  
1/4" = 1'-0"

1405 BOND STREET - SUITE 2  
CHRYSLER FALLS, IN 46733  
PHONE: 765.232.0373  
FAX: 765.232.1848  
WWW.FIVEWINGARCHITECTS.COM

**RIVER VALLEY ARCHITECTS, INC.**

NEW HEALTH-TENANT RETAIL FACILITY FOR  
TACO BELL - BONDEN AVE. HAVASUPAI RESERVE

DATE: 01/23/2013  
DRAWN BY: [Name]  
CHECKED BY: [Name]  
PROJECT NO: [Number]  
SHEET NO: **A2.3**  
DATE: 11-2011



**CITY OF MILWAUKEE  
OFFICE OF THE CITY CLERK**

Wednesday, June 29, 2016

**COMMITTEE MEETING NOTICE**

AD 04

SAYAVONGSA, Soukvilay, Agent  
Black Tuna LLC  
221 N Water St

Milwaukee, WI 53202

You are requested to attend a hearing which is to be held in Room 301-B, Third Floor, City Hall on:

**Tuesday, July 12, 2016 at 01:15 PM**

**Regarding:** Your Class B Tavern and Food Dealer License Renewal Applications with Change of Hours From Closing 9 PM Sun, 10 PM Mon-Thurs, and 11 PM Fri-Sat To Closing at 2 AM Daily as agent for "Black Tuna LLC" for "Lucky Ginger" at 221 N Water St.

There is a possibility that your application may be denied for one or more of the following reasons: The recommendation of the committee regarding the application shall be based on evidence presented at the hearing. Per MCO 85-4-4, unless otherwise specified in the code, probative evidence concerning non-renewal, suspension or revocation may include evidence of the following: failure of the applicant to meet municipal qualifications, pending charges against or the conviction of any felony, misdemeanor, municipal offense or other offense, the circumstances of which substantially relate to the circumstances of the particular licensed or permitted activity, by the applicant or by any employee or other agent of the applicant. If the activities of the applicant involve a licensed premises, whether the premises tends to facilitate a public or private nuisance or has been the source of congregations of persons which have resulted in any of the following: disturbance of the peace; illegal drug activity; public drunkenness; drinking in public; harassment of passers-by; gambling; prostitution; sale of stolen goods; public urination; theft; assaults; battery; acts of vandalism including graffiti, excessive littering, loitering, illegal parking, loud noise at times when the licensed premise is open for business; traffic violations; curfew violations; lewd conduct; display of materials harmful to minors, pursuant to s. 106-9.6; or any other factor which reasonably relates to the public health, safety and welfare, or failure to comply with the approved plan of operation. See attached police report or correspondence.

**Notice for applicants with warrants or unpaid fines:**

Proof of warrant satisfaction or payment of fines must be submitted at the hearing on the above date and time. Failure to comply with this requirement may result in a delay of the granting/denial of your application.

Failure to appear at this meeting may result in the denial of your license. Individual applicants must appear only in person or by an attorney. Corporate or Limited Liability applicants must appear only by the agent designated on the application or by an attorney. Partnership applicants must appear by a partner listed on the application or by an attorney. If you wish to do so and at your own expense, you may be accompanied by an attorney of your choosing to represent you at this hearing.

You will be given an opportunity to speak on behalf of the application and to respond and challenge any charges or reasons given for the denial. No petitions can be accepted by the committee, unless the people who signed the petition are present at the committee hearing and willing to testify. You may present witnesses under oath and you may also confront and cross-examine opposing witnesses under oath. If you have difficulty with the English language, you should bring an interpreter with you, at your expense, so that you can answer questions and participate in your hearing.

You may examine the application file at this office during regular business hours prior to the hearing date. Inquiries regarding this matter may be directed to the person whose signature appears below.

Limited parking for persons attending meetings in City Hall is available at reduced rates (5 hour limit) at the Milwaukee Center on the southwest corner of East Kilbourn and North Water Street. Parking tickets must be validated in the first floor information booth in City Hall.

PLEASE NOTE: Upon reasonable notice, efforts will be made to accommodate the needs of disabled individuals through sign language interpreters or other auxiliary aids. For additional information or to request this service, contact the Council Services Division ADA Coordinator at (414) 286-2998, Fax - (414) 286-3456, TDD - (414) 286-2025.

JIM OWCZARSKI, CITY CLERK

BY: \_\_\_\_\_

Jason Schunk  
License Division Manager

**If you have questions regarding this notice, please contact the License Division at (414) 286-2238.**



# MILWAUKEE POLICE DEPARTMENT

## LICENSING

### CRIMINAL RECORD/ORDINANCE VIOLATION/INCIDENTS SYNOPSIS

**DATE:** 05/27/2016

**LICENSE TYPE:** Class B Tavern

**NEW:**

**RENEWAL:**

**No. 231619**

**Application Date:** 05/26/2016

**License Location:** 221 N Water St

**Business Name:** Black Tuna LLC

**Licensee/Applicant:** SAYAVONGSA, Soukvilay  
(Last Name, First Name, MI)

**Date of Birth:** 10/19/1979

**Home Address:** 6622 S 46<sup>th</sup> St

**City:** Franklin

**State:** WI **Zip Code:** 53132

**Home Phone:**

This report is written by Police Officer David Novak, assigned to the License Investigation Unit, Days.

The Milwaukee Police Department's investigation regarding this application revealed the following:

1. On 01/24/2016 officers were dispatched to Froedtert Hospital for a trouble with subject. The caller was at the hospital and stated she had been at Lucky Ginger bar and found glass objects in the bottom of her wine glass. She spoke with the bartender who stated they may have come from the wine bottle and gave her a discount on her bill. The caller started feeling sick and went to the hospital. The officer went to Lucky Ginger and reviewed the tape which showed the callers friends placing the objects in her glass.

MILWAUKEE POLICE DEPARTMENT  
REPORT OF INCIDENTS INVOLVING LICENSED PERSONS OR PREMISES

16-012  
TA

TO: CAPTAIN OF POLICE ERIC MOORE

Business Name: Lucky Ginger, License # BTAVN0202975  
Address of Licensed Premises: 221 N. Water St Milwaukee, WI53202  
Business Phone: 269-8829 Type of License: Class B Tavern

District: 1

Violation /  Incident # 16-024-0119 Date of Incident: 1/22/16

Licensee or Manager on premises at time of violation / incident?  Yes  No

Licensee cooperative?  Yes  No (if no, explain in narrative section)

Licensee Notified by Officer: P.O Duerr Date: 1/28/16 Time: 4:15p

Licensee or Agent's Name: SAYAVONGSA, SOUK J Date of Birth: 10/19/79  
Home Address: 221 N. Water St Home Phone: 331-2523

Co-Licensee Name: Date of Birth:  
Home Address: Home Phone:  
Class S License Number:

Bartender Name: Date of Birth:  
Home Address: Home Phone:  
Class D License Number:

Licensed Person / Public Pass. Vehicle, etc.: Date of Birth:  
Home Address: Home Phone:  
Class D License Number:

VIOLATION/INCIDENT – DESCRIBE FACTS AND CIRCUMSTANCES IN NARRATIVE SECTION

Name of Person Cited: Date of Birth:  
Citation Number: Violation & Ord. / Statue No.: Court Date:  
  
Name of Person Cited: Date of Birth:  
Citation Number: Violation & Ord. / Statue No.: Court Date:  
  
Name of Person Cited: Date of Birth:  
Citation Number: Violation & Ord. / Statue No.: Court Date:  
  
Name of Person Cited: Date of Birth:  
Citation Number: Violation & Ord. / Statue No.: Court Date:  
  
Name of Person Cited: Date of Birth:  
Citation Number: Violation & Ord. / Statue No.: Court Date:

Investigating Officer: P.O James DUERR District / Bureau: 12 Date: 1/28/16

Sgt TA Activity  
\_\_\_\_\_  
Commanding Officer

3-10-16  
\_\_\_\_\_  
Date

DISPOSITION – FOR LICENSING ONLY

Citation No.	Case Number	Disposition	Judge	Date

LICENSE INVESTIGATION UNIT  
Received 3-28-16  
Referred \_\_\_\_\_  
By SAC [Signature]

PA-33E Narrative

On Sunday, January 24<sup>th</sup>, 2016 at approximately 4:06pm, Police Officer Paul HELMINIAK and I responded to Froedtert hospital for a trouble with subject complaint. Upon arrival we spoke with the victim, Stephanie J. AKER (F/W 06/29/80) who stated that she went to the Lucky Ginger bar with some friends. AKER stated that she found small marble like glass objects in the bottom of her glass of wine. AKER stated that she informed the bartender of the objects in her glass. AKER stated she thought that the glass objects came from the bottle of wine that was poured into her glass and that it was some sort of manufacturing defect. AKER stated the bar manager appologized for the issue and gave her a discount on her bill. AKER left the bar and went home. AKER stated that she began to feel ill and had stomach pain and diarrhea. AKER stated that she believed that the objects in her glass made her feel ill. Officer HELMINIAK and I went to the Lucky Ginger bar to review surveillance footage of the incident. We observed one of AKER'S friends to be the person placing the glass objects in AKER'S wine glass. We determined that the bar had nothing to do with the placing of the glass objects in the wine glass.



Wednesday, June 29, 2016



# Notice of Public Hearing

---

SAYAVONGSA, Soukvilay, Agent  
Lucky Ginger at 221 N Water St

Class B Tavern and Food Dealer License Renewal Applications with Change of Hours From  
Closing 9 PM Sun, 10 PM Mon-Thurs, and 11 PM Fri-Sat To Closing at 2 AM Daily

**Tuesday, July 12, 2016 at 1:15 PM**

To whom it may concern:

The above application has been made by the above named applicant(s). This requires approval from the Licenses Committee and the Common Council of the City of Milwaukee. The hearing before the Licenses Committee will take place on 7/12/2016 at 1:15 PM, in Room 301-B, Third Floor, City Hall. If you wish, you may provide testimony at the hearing regarding the request; see below for further information. You are not required to attend the hearing. Once the Licenses Committee makes its recommendation, this recommendation is forwarded to the full Common Council for approval at its next regularly scheduled hearing. Please review the information below and if you have further questions regarding this process, please contact the License Division at (414) 286-2238.

---

## Important details for those wishing to provide information for the Licenses Committee to consider when making its recommendation:

1. The license application is scheduled to be heard at the above time. Due to other hearings running longer than scheduled, you may have to wait some time to provide your testimony.
2. You must appear in person and testify as to matters that you have personally experienced or seen. (You cannot provide testimony for your neighbor, parent or anyone else; this is considered hearsay and cannot be considered by the committee.)
3. No letters or petitions can be accepted by the committee (unless the person who wrote the letter or the persons who signed the petition are present at the committee hearing and willing to testify).
4. Persons opposed to the license application are given the opportunity to testify first; supporters may testify after the opponents have finished.
5. When you are called to testify, you will be sworn in and asked to give your name, and address. (If your first and/or last names are uncommon please spell them.)
6. You may then provide testimony.
  - a. Include only information relating to the above license application.
  - b. Include only information you have personally witnessed or seen.
  - c. Provide concise and relevant information detailing how this business has affected or may affect the peaceful enjoyment of your neighborhood.
  - d. If by the time you have the opportunity to testify, the information you wish to share has already been provided to the committee, you may state that you agree with the previous testimony. Redundant or repetitive testimony will not assist the committee in making its recommendation.
7. After giving your testimony, the members of the Licenses Committee and the licensee may ask questions regarding the testimony you have given or other factors relating to the license application.
8. Business Competition is not a valid basis for denial or non-renewal of a license.  
**Please Note: If you have submitted an objection to the above application your objection cannot be considered by the committee unless you personally testify at the hearing.**

OCCUPANT	MAIL ADDRESS	CITY AND ZIP CODE
CURRENT OCCUPANT	222 E CHICAGO ST 303	MILWAUKEE, WI 53202-5936
CURRENT OCCUPANT	222 E CHICAGO ST 306	MILWAUKEE, WI 53202-5936
CURRENT OCCUPANT	222 E CHICAGO ST 410	MILWAUKEE, WI 53202-5935
CURRENT OCCUPANT	141 N WATER ST 35	MILWAUKEE, WI 53202-6093
CURRENT OCCUPANT	205 N WATER ST 101	MILWAUKEE, WI 53202-5731
CURRENT OCCUPANT	141 N WATER ST 43	MILWAUKEE, WI 53202-6094
CURRENT OCCUPANT	141 N WATER ST 28	MILWAUKEE, WI 53202-6092
CURRENT OCCUPANT	205 N WATER ST 306	MILWAUKEE, WI 53202-5733
CURRENT OCCUPANT	227 N WATER ST 5D	MILWAUKEE, WI 53202-5707
CURRENT OCCUPANT	227 N WATER ST 2C	MILWAUKEE, WI 53202-5707
CURRENT OCCUPANT	249 N WATER ST 204	MILWAUKEE, WI 53202-6045
CURRENT OCCUPANT	249 N WATER ST 304	MILWAUKEE, WI 53202-6045
CURRENT OCCUPANT	249 N WATER ST 305	MILWAUKEE, WI 53202-6045
CURRENT OCCUPANT	222 E CHICAGO ST 501	MILWAUKEE, WI 53202-5934
CURRENT OCCUPANT	222 E CHICAGO ST 502	MILWAUKEE, WI 53202-5934
CURRENT OCCUPANT	222 E CHICAGO ST 506	MILWAUKEE, WI 53202-5934
CURRENT OCCUPANT	222 E CHICAGO ST 507	MILWAUKEE, WI 53202-5934
CURRENT OCCUPANT	216 N WATER ST 1	MILWAUKEE, WI 53202-5719
CURRENT OCCUPANT	141 N WATER ST 65	MILWAUKEE, WI 53202-6079
CURRENT OCCUPANT	141 N WATER ST 32	MILWAUKEE, WI 53202-6092
CURRENT OCCUPANT	141 N WATER ST 46	MILWAUKEE, WI 53202-6094
CURRENT OCCUPANT	141 N WATER ST 63	MILWAUKEE, WI 53202-6079
CURRENT OCCUPANT	205 N WATER ST 206	MILWAUKEE, WI 53202-5732
CURRENT OCCUPANT	141 N WATER ST 37	MILWAUKEE, WI 53202-6093
CURRENT OCCUPANT	141 N WATER ST 68	MILWAUKEE, WI 53202-6079
CURRENT OCCUPANT	141 N WATER ST 27	MILWAUKEE, WI 53202-6092
CURRENT OCCUPANT	205 N WATER ST 204	MILWAUKEE, WI 53202-5732
CURRENT OCCUPANT	221 N WATER ST	MILWAUKEE, WI 53202-5707
CURRENT OCCUPANT	227 N WATER ST 2B	MILWAUKEE, WI 53202-5707
CURRENT OCCUPANT	227 N WATER ST 5A	MILWAUKEE, WI 53202-5707
CURRENT OCCUPANT	227 N WATER ST 5B	MILWAUKEE, WI 53202-5707
CURRENT OCCUPANT	249 N WATER ST 404	MILWAUKEE, WI 53202-6045
CURRENT OCCUPANT	205 N WATER ST 203	MILWAUKEE, WI 53202-5732
CURRENT OCCUPANT	141 N WATER ST 10	MILWAUKEE, WI 53202-6022
CURRENT OCCUPANT	141 N WATER ST 66	MILWAUKEE, WI 53202-6079
CURRENT OCCUPANT	205 N WATER ST 300	MILWAUKEE, WI 53202-5732
CURRENT OCCUPANT	141 N WATER ST 57	MILWAUKEE, WI 53202-6078
CURRENT OCCUPANT	205 N WATER ST 100	MILWAUKEE, WI 53202-5731
CURRENT OCCUPANT	141 N WATER ST 24	MILWAUKEE, WI 53202-6024
CURRENT OCCUPANT	205 N WATER ST 305	MILWAUKEE, WI 53202-5737
CURRENT OCCUPANT	141 N WATER ST 45	MILWAUKEE, WI 53202-6094
CURRENT OCCUPANT	227 N WATER ST 2D	MILWAUKEE, WI 53202-5707
CURRENT OCCUPANT	227 N WATER ST 4A	MILWAUKEE, WI 53202-5707
CURRENT OCCUPANT	249 N WATER ST 401	MILWAUKEE, WI 53202-6045
CURRENT OCCUPANT	249 N WATER ST 302	MILWAUKEE, WI 53202-6045
CURRENT OCCUPANT	249 N WATER ST 303	MILWAUKEE, WI 53202-6045
CURRENT OCCUPANT	222 E CHICAGO ST 310	MILWAUKEE, WI 53202-5936
CURRENT OCCUPANT	222 E CHICAGO ST 404	MILWAUKEE, WI 53202-5935
CURRENT OCCUPANT	222 E CHICAGO ST 409	MILWAUKEE, WI 53202-5935
CURRENT OCCUPANT	222 E CHICAGO ST 508	MILWAUKEE, WI 53202-5934
CURRENT OCCUPANT	236 N WATER ST 2	MILWAUKEE, WI 53202-5708
CURRENT OCCUPANT	205 N WATER ST 301	MILWAUKEE, WI 53202-5737
CURRENT OCCUPANT	205 N WATER ST 103	MILWAUKEE, WI 53202-5731
CURRENT OCCUPANT	205 N WATER ST 405	MILWAUKEE, WI 53202-5734
CURRENT OCCUPANT	205 N WATER ST 505	MILWAUKEE, WI 53202-5735

CURRENT OCCUPANT	141 N WATER ST 48	MILWAUKEE, WI 53202-6077
CURRENT OCCUPANT	141 N WATER ST 38	MILWAUKEE, WI 53202-6093
CURRENT OCCUPANT	141 N WATER ST 30	MILWAUKEE, WI 53202-6092
CURRENT OCCUPANT	141 N WATER ST 34	MILWAUKEE, WI 53202-6093
CURRENT OCCUPANT	205 N WATER ST 504	MILWAUKEE, WI 53202-5735
CURRENT OCCUPANT	205 N WATER ST 401	MILWAUKEE, WI 53202-5733
CURRENT OCCUPANT	141 N WATER ST 36	MILWAUKEE, WI 53202-6093
CURRENT OCCUPANT	141 N WATER ST 12	MILWAUKEE, WI 53202-6022
CURRENT OCCUPANT	205 N WATER ST 502	MILWAUKEE, WI 53202-5734
CURRENT OCCUPANT	227 N WATER ST 3A	MILWAUKEE, WI 53202-5707
CURRENT OCCUPANT	227 N WATER ST 3B	MILWAUKEE, WI 53202-5707
CURRENT OCCUPANT	227 N WATER ST 3C	MILWAUKEE, WI 53202-5707
CURRENT OCCUPANT	249 N WATER ST 402	MILWAUKEE, WI 53202-6045
CURRENT OCCUPANT	249 N WATER ST 202	MILWAUKEE, WI 53202-6045
CURRENT OCCUPANT	222 E CHICAGO ST 301	MILWAUKEE, WI 53202-5936
CURRENT OCCUPANT	222 E CHICAGO ST 302	MILWAUKEE, WI 53202-5936
CURRENT OCCUPANT	222 E CHICAGO ST 304	MILWAUKEE, WI 53202-5936
CURRENT OCCUPANT	222 E CHICAGO ST 308	MILWAUKEE, WI 53202-5936
CURRENT OCCUPANT	222 E CHICAGO ST 504	MILWAUKEE, WI 53202-5934
CURRENT OCCUPANT	236 N WATER ST 3	MILWAUKEE, WI 53202-5708
CURRENT OCCUPANT	205 N WATER ST 404	MILWAUKEE, WI 53202-5734
CURRENT OCCUPANT	141 N WATER ST 23	MILWAUKEE, WI 53202-6024
CURRENT OCCUPANT	205 N WATER ST 400	MILWAUKEE, WI 53202-5733
CURRENT OCCUPANT	205 N WATER ST 205	MILWAUKEE, WI 53202-5732
CURRENT OCCUPANT	141 N WATER ST 58	MILWAUKEE, WI 53202-6078
CURRENT OCCUPANT	141 N WATER ST 60	MILWAUKEE, WI 53202-6078
CURRENT OCCUPANT	205 N WATER ST 403	MILWAUKEE, WI 53202-5733
CURRENT OCCUPANT	205 N WATER ST 303	MILWAUKEE, WI 53202-5737
CURRENT OCCUPANT	227 N WATER ST 4D	MILWAUKEE, WI 53202-5707
CURRENT OCCUPANT	249 N WATER ST 406	MILWAUKEE, WI 53202-6045
CURRENT OCCUPANT	141 N WATER ST 50	MILWAUKEE, WI 53202-6077
CURRENT OCCUPANT	222 E CHICAGO ST 307	MILWAUKEE, WI 53202-5936
CURRENT OCCUPANT	222 E CHICAGO ST 309	MILWAUKEE, WI 53202-5936
CURRENT OCCUPANT	222 E CHICAGO ST 401	MILWAUKEE, WI 53202-5935
CURRENT OCCUPANT	222 E CHICAGO ST 406	MILWAUKEE, WI 53202-5935
CURRENT OCCUPANT	222 E CHICAGO ST 407	MILWAUKEE, WI 53202-5935
CURRENT OCCUPANT	222 E CHICAGO ST 505	MILWAUKEE, WI 53202-5934
CURRENT OCCUPANT	216 N WATER ST 4	MILWAUKEE, WI 53202-5719
CURRENT OCCUPANT	216 N WATER ST 2	MILWAUKEE, WI 53202-5719
CURRENT OCCUPANT	205 N WATER ST 506	MILWAUKEE, WI 53202-5707
CURRENT OCCUPANT	141 N WATER ST 33	MILWAUKEE, WI 53202-6092
CURRENT OCCUPANT	141 N WATER ST 52	MILWAUKEE, WI 53202-6077
CURRENT OCCUPANT	141 N WATER ST 11	MILWAUKEE, WI 53202-6022
CURRENT OCCUPANT	141 N WATER ST 25	MILWAUKEE, WI 53202-6024
CURRENT OCCUPANT	141 N WATER ST 20	MILWAUKEE, WI 53202-6024
CURRENT OCCUPANT	141 N WATER ST 53	MILWAUKEE, WI 53202-6077
CURRENT OCCUPANT	141 N WATER ST 42	MILWAUKEE, WI 53202-6094
CURRENT OCCUPANT	205 N WATER ST 102	MILWAUKEE, WI 53202-5731
CURRENT OCCUPANT	141 N WATER ST 56	MILWAUKEE, WI 53202-6078
CURRENT OCCUPANT	227 N WATER ST 4B	MILWAUKEE, WI 53202-5707
CURRENT OCCUPANT	227 N WATER ST 5C	MILWAUKEE, WI 53202-5707
CURRENT OCCUPANT	249 N WATER ST 205	MILWAUKEE, WI 53202-6045
CURRENT OCCUPANT	249 N WATER ST 206	MILWAUKEE, WI 53202-6045
CURRENT OCCUPANT	222 E CHICAGO ST 403	MILWAUKEE, WI 53202-5935
CURRENT OCCUPANT	222 E CHICAGO ST 503	MILWAUKEE, WI 53202-5934
CURRENT OCCUPANT	222 E CHICAGO ST 509	MILWAUKEE, WI 53202-5934

CURRENT OCCUPANT	222 E CHICAGO ST 510	MILWAUKEE, WI 53202-5934
CURRENT OCCUPANT	236 N WATER ST 4	MILWAUKEE, WI 53202-5708
CURRENT OCCUPANT	141 N WATER ST 21	MILWAUKEE, WI 53202-6024
CURRENT OCCUPANT	141 N WATER ST 31	MILWAUKEE, WI 53202-6092
CURRENT OCCUPANT	141 N WATER ST 22	MILWAUKEE, WI 53202-6024
CURRENT OCCUPANT	205 N WATER ST 402	MILWAUKEE, WI 53202-5733
CURRENT OCCUPANT	205 N WATER ST 304	MILWAUKEE, WI 53202-5737
CURRENT OCCUPANT	141 N WATER ST 51	MILWAUKEE, WI 53202-6077
CURRENT OCCUPANT	141 N WATER ST 13	MILWAUKEE, WI 53202-6022
CURRENT OCCUPANT	141 N WATER ST 54	MILWAUKEE, WI 53202-6078
CURRENT OCCUPANT	227 N WATER ST 2A	MILWAUKEE, WI 53202-5707
CURRENT OCCUPANT	227 N WATER ST 3D	MILWAUKEE, WI 53202-5707
CURRENT OCCUPANT	227 N WATER ST 4C	MILWAUKEE, WI 53202-5707
CURRENT OCCUPANT	249 N WATER ST 306	MILWAUKEE, WI 53202-6045
CURRENT OCCUPANT	249 N WATER ST 201	MILWAUKEE, WI 53202-6045
CURRENT OCCUPANT	249 N WATER ST 403	MILWAUKEE, WI 53202-6045
CURRENT OCCUPANT	249 N WATER ST 405	MILWAUKEE, WI 53202-6045
CURRENT OCCUPANT	249 N WATER ST 408	MILWAUKEE, WI 53202-6045
CURRENT OCCUPANT	249 N WATER ST 301	MILWAUKEE, WI 53202-6045
CURRENT OCCUPANT	222 E CHICAGO ST 305	MILWAUKEE, WI 53202-5936
CURRENT OCCUPANT	222 E CHICAGO ST 402	MILWAUKEE, WI 53202-5935
CURRENT OCCUPANT	222 E CHICAGO ST 405	MILWAUKEE, WI 53202-5935
CURRENT OCCUPANT	222 E CHICAGO ST 408	MILWAUKEE, WI 53202-5935
CURRENT OCCUPANT	216 N WATER ST 3	MILWAUKEE, WI 53202-5719
CURRENT OCCUPANT	141 N WATER ST 44	MILWAUKEE, WI 53202-6094
CURRENT OCCUPANT	141 N WATER ST 64	MILWAUKEE, WI 53202-6079
CURRENT OCCUPANT	141 N WATER ST 41	MILWAUKEE, WI 53202-6094
CURRENT OCCUPANT	141 N WATER ST 55	MILWAUKEE, WI 53202-6078
CURRENT OCCUPANT	141 N WATER ST 47	MILWAUKEE, WI 53202-6077
CURRENT OCCUPANT	141 N WATER ST 67	MILWAUKEE, WI 53202-6079
CURRENT OCCUPANT	141 N WATER ST 40	MILWAUKEE, WI 53202-6092
CURRENT OCCUPANT	205 N WATER ST 201	MILWAUKEE, WI 53202-5732
CURRENT OCCUPANT	205 N WATER ST 406	MILWAUKEE, WI 53202-5734
CURRENT OCCUPANT	205 N WATER ST 200	MILWAUKEE, WI 53202-5736
CURRENT OCCUPANT	141 N WATER ST 26	MILWAUKEE, WI 53202-6024
CURRENT OCCUPANT	205 N WATER ST 501	MILWAUKEE, WI 53202-5734
CURRENT OCCUPANT	249 N WATER ST 407	MILWAUKEE, WI 53202-6045
CURRENT OCCUPANT	249 N WATER ST 409	MILWAUKEE, WI 53202-6045
CURRENT OCCUPANT	249 N WATER ST 203	MILWAUKEE, WI 53202-6045

**Total Records: 151**

**Radius: 250.0 feet and Center of Circle: 221 N Water ST**

# 2016-2017 Plan of Operation for 221 N WATER ST

## 1. Litter & Security Plans

How are the grounds kept clean?  Sweep  Pressure Wash  Pick Up Litter  Other:

How often will grounds be cleaned?  Daily  Weekly  Other:

Who cleans the grounds?  Licensee  Building Owner  Employees  Hired Maintenance  Other: *3rd Ward*

How are noise issues prevented and/or addressed?  Security  Manager approaches customer(s)  Call Police  Signs Posted  Other:

Are there designated outdoor smoking areas?  No  Yes If Yes, Describe:

Number of garbage cans: Inside 8 Locations: *Main Bar, Kitchen, Dining, Prep Kitchen*  
 Outside 0 Locations: \_\_\_\_\_

Is a crowd control barrier used?  No  Yes If Yes, Describe:

Number of restrooms: 2

Name of solid waste contractor: *ADVANCED DISPOSAL*

Are there parking spaces on the premises?  No  Yes If Yes, list number of spaces: \_\_\_\_\_ and describe security plans:

Are there designated loading areas?  No  Yes If Yes, describe security plans:

Do you have security personnel on the premise?  No  Yes If Yes, how many? \_\_\_\_\_

AND What are their responsibilities? \_\_\_\_\_

What security equipment do they use? \_\_\_\_\_

List their licensing, certification or training credentials: \_\_\_\_\_

Are there security cameras?  No  Yes If Yes, list all locations: *Front Entry, Bar, Kitchen, Basement Entry*

Are searches and/or identification checks conducted upon entry?  No  Yes If Yes, describe:

## 2. Percentage of Sales (must total 100%)

Alcohol 20 % Food Sales 80 % Entertainment \_\_\_\_\_ % Other \_\_\_\_\_ %

## 3. Businesses On The Premises (choose all that apply):

- Restaurant  Cafe/Coffee Shop  Cocktail Lounge  Convenience Store  Other:  
 Night Club  Tavern  Banquet Hall  Sports Facility  
 Liquor Store  Hotel  Supermarket  Private/Fraternal/Veterans' Club

## 4. Hours of Operation and Age Restriction

Are there any changes to the current hours of operation or age restriction?  No  Yes If Yes, Describe: *We would like operations to extend pass midnight up until 2am if need be for private events*

Please Note: If you will be open earlier or later than the hours listed on your current license for even one event or holiday (for example, St. Patrick's Day, Brewers Opening Day, etc.) during the license period, this must be reported and printed on your license.

Your hours of operation and age restriction are listed on your current license.

## 5. Floor Plan and Capacity

Are you requesting any changes to the floor plan or capacity?  No  Yes If Yes, Describe:

If requesting changes to the floor plan, submit a new floor plan with this application. Changes in floor plan include changing the location of tables, games, etc. within your current licensed premises. If your changes include adding any additional areas or square footage to your premises, or any renovations to the building will be done, a Permanent Extension of Premises application must be filed.

## 6. Sidewalk Dining (if renewing a current license)

Are there any changes to the sidewalk dining site plan?  No  Yes If Yes, submit an updated site plan with this application.





# FOOD DEALER LICENSE SUPPLEMENTAL RENEWAL APPLICATION

Office of the City Clerk License Division  
200 E. Wells St. Room 105, Milwaukee, WI 53202  
(414) 286-2238 [license@milwaukee.gov](mailto:license@milwaukee.gov) [www.milwaukee.gov/license](http://www.milwaukee.gov/license)

SAENGPAPHAT, Kosol, Agent  
Black Tuna LLC  
221 N WATER ST  
Milwaukee WI 53202

Current License EXP DATE: 8/13/2016 Application Due Date: 5/26/2016  
\$75 Late Fee Begins 5/27/2016 FREST 6136

RENEWAL FEE: \$1,250.00

## SECTION 1 - HOURS OF OPERATION

Are there any changes to the current hours of operation?  NO IF NO, SKIP THIS SECTION

YES IF YES, DESCRIBE: HOURS OF OPERATION  
TO REMAIN THE SAME, BUT WE WOULD LIKE TO EXTEND  
FOR EVENT PURPOSES AS NECESSARY 11AM - 2AM MONDAY - SUNDAY

Your current hours of operation are listed on your current license.

Please note: If you will be open earlier or later than the hours listed on your current license for even one event or holiday (for example, St. Patrick's Day, Brewers Opening Day, etc.) during the license period, this must be reported and printed on your license.

## SECTION 2 - LITTER & NOISE

Are there any changes to your Litter/Noise plan?  NO IF NO, SKIP THIS SECTION

YES IF YES, ANSWER QUESTIONS BELOW

What are your plans to keep the grounds clean?  Sweep  Pressure Wash  Pick Up Litter  Hired Maintenance  
 Building Owner's Responsibility  Garbage Cans Outside  Other \_\_\_\_\_

How often will the grounds be cleaned?  Daily  Weekly  As Needed  Monthly  Other \_\_\_\_\_

Who will keep the grounds clean?  Licensee  Building Owner  Employees  Hired Maintenance  Other \_\_\_\_\_

How are noise issues prevented/addressed?  Security  Manager approaches customer(s)  Call police  Signs posted  
 Other \_\_\_\_\_

## SECTION 3 - ACKNOWLEDGEMENT & SIGNATURE

The current license includes the following business operations: **DHS - MODERATE, Sales \$200,001 - \$2,000,000, Tavern Restaurant**

Except for any changes of hours of operation listed in Section 1, I confirm that no changes are being made to the business operations for the 2016-2017 renewal period.

Signature of Individual, Partner, Agent or 20% or More Shareholder: 



CITY OF MILWAUKEE  
OFFICE OF THE CITY CLERK

Wednesday, June 29, 2016

COMMITTEE MEETING NOTICE

AD 04

WRIGHT, Kevin S, Agent  
Third Space Brewing LLC  
3301 N 96th St

Milwaukee, WI 53222

You are requested to attend a hearing which is to be held in Room 301-B, Third Floor, City Hall on:

Tuesday, July 12, 2016 at 01:15 PM

**Regarding:**

Your Public Entertainment Premises License Application requesting Bands, Instrumental Musicians, Disc Jockey, Jukebox, Karaoke, Motion Pictures, Comedy Acts, Poetry Readings, and Patrons Dancing as agent for "Third Space Brewing LLC" for "Third Space Brewing" at 1505 W St Paul Av.

There is a possibility that your application may be denied for one or more of the following reasons: The recommendation of the committee regarding the application shall be based on evidence presented at the hearing. Per MCO 85-2.7-4, probative evidence concerning whether or not a new license should be granted may be presented on the following subjects: whether or not the applicant meets the municipal requirements, the appropriateness of the location and premises where the licensed premises is to be located and whether use of the premises for the purposes or activities permitted by the license would tend to facilitate a public or private nuisance or create undesirable neighborhood problems such as disorderly patrons, unreasonably loud noise, litter, and excessive traffic and parking congestion. Probative evidence relating to these matters may be taken from the plan of operation submitted with the license application, if any, but shall not include the content of any music. Evidence regarding the fitness of the location of the premises to be maintained as the principal place of business, including but not limited to whether there is an overconcentration of businesses of the type for which the license is sought; whether the proposal is consistent with any pertinent neighborhood business or development plans, or the location's proximity to areas where children are typically present. The applicant's record in operating similarly licensed premises; and whether or not the applicant has been charged with or convicted of any felony, misdemeanor, municipal offense or other offense, the circumstances of which substantially relate to the activity to be permitted by the license being applied for or any other factor which reasonably relates to the public health, safety or welfare may also be considered.

**Notice for applicants with warrants or unpaid fines:**

Proof of warrant satisfaction or payment of fines must be submitted at the hearing on the above date and time. Failure to comply with this requirement may result in a delay of the granting/denial of your application.

Failure to appear at this meeting may result in the denial of your license. Individual applicants must appear only in person or by an attorney. Corporate or Limited Liability applicants must appear only by the agent designated on the application or by an attorney. Partnership applicants must appear by a partner listed on the application or by an attorney. If you wish to do so and at your own expense, you may be accompanied by an attorney of your choosing to represent you at this hearing.

You will be given an opportunity to speak on behalf of the application and to respond and challenge any charges or reasons given for the denial. No petitions can be accepted by the committee, unless the people who signed the petition are present at the committee hearing and willing to testify. You may present witnesses under oath and you may also confront and cross-examine opposing witnesses under oath. If you have difficulty with the English language, you should bring an interpreter with you, at your expense, so that you can answer questions and participate in your hearing.

You may examine the application file at this office during regular business hours prior to the hearing date. Inquiries regarding this matter may be directed to the person whose signature appears below.

Limited parking for persons attending meetings in City Hall is available at reduced rates (5 hour limit) at the Milwaukee Center on the southwest corner of East Kilbourn and North Water Street. Parking tickets must be validated in the first floor information booth in City Hall.

PLEASE NOTE: Upon reasonable notice, efforts will be made to accommodate the needs of disabled individuals through sign language interpreters or other auxiliary aids. For additional information or to request this service, contact the Council Services Division ADA Coordinator at (414) 286-2998, Fax - (414) 286-3456, TDD - (414) 286-2025.

JIM OWCZARSKI, CITY CLERK

BY: \_\_\_\_\_

Jason Schunk  
License Division Manager

If you have questions regarding this notice, please contact the License Division at (414) 286-2238.



Wednesday, June 29, 2016



# Notice of Public Hearing

---

WRIGHT, Kevin S, Agent

Third Space Brewing at 1505 W St Paul Av

Public Entertainment Premises License Application Requesting Bands, Instrumental Musicians, Disc Jockey, Jukebox, Karaoke, Motion Pictures, Comedy Acts, Poetry Readings, and Patrons Dancing

**Tuesday, July 12, 2016 at 1:15 PM**

To whom it may concern:

The above application has been made by the above named applicant(s). This requires approval from the Licenses Committee and the Common Council of the City of Milwaukee. The hearing before the Licenses Committee will take place on 7/12/2016 at 1:15 PM, in Room 301-B, Third Floor, City Hall. If you wish, you may provide testimony at the hearing regarding the request; see below for further information. You are not required to attend the hearing. Once the Licenses Committee makes its recommendation, this recommendation is forwarded to the full Common Council for approval at its next regularly scheduled hearing. Please review the information below and if you have further questions regarding this process, please contact the License Division at (414) 286-2238.

---

## Important details for those wishing to provide information for the Licenses Committee to consider when making its recommendation:

1. The license application is scheduled to be heard at the above time. Due to other hearings running longer than scheduled, you may have to wait some time to provide your testimony.
2. You must appear in person and testify as to matters that you have personally experienced or seen. (You cannot provide testimony for your neighbor, parent or anyone else; this is considered hearsay and cannot be considered by the committee.)
3. No letters or petitions can be accepted by the committee (unless the person who wrote the letter or the persons who signed the petition are present at the committee hearing and willing to testify).
4. Persons opposed to the license application are given the opportunity to testify first; supporters may testify after the opponents have finished.
5. When you are called to testify, you will be sworn in and asked to give your name, and address. (If your first and/or last names are uncommon please spell them.)
6. You may then provide testimony.
  - a. Include only information relating to the above license application.
  - b. Include only information you have personally witnessed or seen.
  - c. Provide concise and relevant information detailing how this business has affected or may affect the peaceful enjoyment of your neighborhood.
  - d. If by the time you have the opportunity to testify, the information you wish to share has already been provided to the committee, you may state that you agree with the previous testimony. Redundant or repetitive testimony will not assist the committee in making its recommendation.
7. After giving your testimony, the members of the Licenses Committee and the licensee may ask questions regarding the testimony you have given or other factors relating to the license application.
8. Business Competition is not a valid basis for denial or non-renewal of a license.  
**Please Note: If you have submitted an objection to the above application your objection cannot be considered by the committee unless you personally testify at the hearing.**

OCCUPANT	MAIL ADDRESS	CITY AND ZIP CODE
CURRENT OCCUPANT	506 N 18TH ST 201	MILWAUKEE, WI 53233-2031
CURRENT OCCUPANT	506 N 18TH ST 103	MILWAUKEE, WI 53233-2031
CURRENT OCCUPANT	506 N 18TH ST 304	MILWAUKEE, WI 53233-2032
CURRENT OCCUPANT	506 N 18TH ST 204	MILWAUKEE, WI 53233-2032
CURRENT OCCUPANT	506 N 18TH ST 104	MILWAUKEE, WI 53233-2031
CURRENT OCCUPANT	506 N 18TH ST 303	MILWAUKEE, WI 53233-2032
CURRENT OCCUPANT	506 N 18TH ST 202	MILWAUKEE, WI 53233-2032
CURRENT OCCUPANT	506 N 18TH ST 301	MILWAUKEE, WI 53233-2032
CURRENT OCCUPANT	506 N 18TH ST 101	MILWAUKEE, WI 53233-2031
CURRENT OCCUPANT	506 N 18TH ST 105	MILWAUKEE, WI 53233-2031
CURRENT OCCUPANT	506 N 18TH ST 302	MILWAUKEE, WI 53233-2032
CURRENT OCCUPANT	506 N 18TH ST 203	MILWAUKEE, WI 53233-2032
CURRENT OCCUPANT	506 N 18TH ST 102	MILWAUKEE, WI 53233-2031

**Total Records: 14**

**Radius: 800.0 feet and Center of Circle: 1505 W St Paul AV**



# BUSINESS LICENSE PLAN OF OPERATION

ccl-busplan 3/7/16

Office of the City Clerk License Division  
200 E. Wells St. Room 105, Milwaukee, WI 53202  
(414) 286-2238 www.milwaukee.gov/license e-mail address: license@milwaukee.gov

## 1. Type of Business

- Applying for:  Extended Hours Establishment  Filling Station  
 Self Service Laundry  Rooming House  Hotel/Motel  Massage Establishment  
 Other (supplemental application for specific license also required)

Provide a detailed description of the type of business you plan on operating:

Brewery & Tasting Room

Do you have any experience operating this type of business?  No  Yes If yes, explain: Have Brewed at Home

## 2. Business Operations

- a. Proposed Opening Date: 7/1/16
- b. Is this premise under construction?  No  Yes If yes, list estimated completion date: 7/1/16
- c. Is this a franchise?  No  Yes
- d. Is this premises currently licensed?  No  Yes If yes, list type of license: \_\_\_\_\_
- e. Is the current licensee operating?  No  Yes If no, list date closed: \_\_\_\_\_
- f. Do you have future plans for other businesses, licenses or permits at this location?  No  Yes  
If yes, explain: \_\_\_\_\_
- g. Have you previously held an Extended Hours License in Milwaukee?  No  Yes  
If yes, list address(es): \_\_\_\_\_
- h. Are other businesses operating in the same building?  No  Yes If yes, describe: \_\_\_\_\_

## 3. Litter & Noise

- a. How are grounds kept clean?  Sweep  Pressure Wash  Pick Up Litter  Other: \_\_\_\_\_
- b. How often will grounds be cleaned?  Daily  Weekly  As Needed  Monthly  Other: \_\_\_\_\_
- c. Grounds cleaned by:  Licensee  Building Owner  Employees  Hired Maintenance  Other: \_\_\_\_\_
- d. How are noise issues prevented and/or addressed?  Security  Manager approaches customer(s)  Call Police  
 Signs Posted  Other: \_\_\_\_\_
- e. Will a sound amplification system be used?  No  Yes If yes, describe: STEREO TAVORW SOUND SYSTEM

## 4. Smoking & Sanitation

- a. Are there designated outdoor smoking areas?  No  Yes If yes, describe: None Beer Garden
- b. Number of Garbage Cans: Inside: 10 Locations: Throughout Premises  
Outside: 2 Locations: Beer Garden
- c. Is a crowd control barrier used?  No  Yes If yes, describe: \_\_\_\_\_
- d. How many restrooms are on the premises? 3
- e. Name of solid waste contractor:  Advanced Disposal  Waste Management  Other: TBD

## 5. Security

- a. Are there onsite parking spaces?  No  Yes If yes, indicate how many? 40 and describe the parking security plan: Surface Lot
- b. Is there a loading zone?  No  Yes If yes, describe the loading area security plan: \_\_\_\_\_
- c. Will you have security personnel on premise?  No  Yes If yes, how many? \_\_\_\_\_ and answer the following:  
 What are their responsibilities? JD & Grand Council  
 Is security equipment used?  No  Yes If yes, describe \_\_\_\_\_  
 List their licensing, certification, or training credentials \_\_\_\_\_
- d. Will there be security cameras?  No  Yes If yes, where? Throughout Premises
- e. Will searches/identification checks be done upon entry?  No  Yes If yes, describe All JD's Licenses

## 6. Percentage of Sales (must total 100%)

Alcohol <u>95</u> <del>100</del> %	Food _____ %	Secondhand Merchandise _____ %	Precious Metals & Gems _____ %
Entertainment <u>5</u> %	Cigarettes _____ %	_____ %	_____ %
Pawnbroker Activity _____ %	Salvaged Materials _____ % (such as scrap metal)	Personal Services (such as tattoo, body piercing, salon, tailor, tanning, etc.) _____ %	Other _____ % Describe: _____

## 7. Businesses/Licenses on the Premises (check all that apply):

### Type 1

- Full Service Restaurant       Cafe/Coffee Shop       Deli or Fast Food Restaurant       Private/Fraternal/Veterans Club
- Night Club       Tavern       Cocktail Lounge       Teen Club
- Banquet Hall       Sports Facility       Bowling Alley
- Hotel/Motel : Number of Floors: \_\_\_\_\_       Rooming House: Number of Floors: \_\_\_\_\_  
 Number of Rooms: \_\_\_\_\_      Number of Rooms: \_\_\_\_\_

Brewery / Tasting Room

### Type 2

- Liquor Store       Corner Store       Supermarket       Convenience Store
- Gas Station       Amusement/Phonograph Distributor       Recycling, Salvage or Towing
- Used Car Dealer       Personal Service Establishment  
(such as tattoo business, hair salon, tailor, etc.)       Recording Studio

What other licenses/permits will you hold at this location? (check all that apply)

- Occupancy Permit     Cigarette & Tobacco     Gas Station     Extended Hours     Class "B" Tavern     Weights & Measures
- Secondhand Dealer     Precious Metal & Gem     Other: Brewery License

## 8. Legal Capacity (only if a Type 1 premises in #7 above)

Capacity 286 (Call the Milwaukee Development Center at 414-286-8211 if you have questions.)

## 9. Premises Description

a. Identify all area(s) of the premises that will be used in operating this business (include areas used only for storage):

1<sup>st</sup> Floor  2<sup>nd</sup> Floor  Basement Storage  Patio  Beer Garden  Sidewalk Café  Deck  Rooftop

Other: Describe: \_\_\_\_\_

b. Describe Location:  Major Thoroughfare  Secondary Street  Other: \_\_\_\_\_

c. Nearest Major Cross Street: 16<sup>th</sup> Street

d. Describe Building:  Free Standing Building  Strip Mall  Other: \_\_\_\_\_

e. Describe Premises Structure:  Single Story  Multi-Story - # of Stories \_\_\_\_\_  Other: \_\_\_\_\_

f. Describe Surrounding Area:  Commercial  Residential  Industrial  Other: \_\_\_\_\_

g. Building Owner Name: Crown City Yards LLC Phone Number: \_\_\_\_\_

Business Owner Address: 1500 W. St. Paul Ave 53113

## 10. Hours of Operation & Customers

Will customers be entering the premises?  No  Yes

Day of the Week	Proposed Hours of Operation:		Estimated Number of Customers expected each day	Potential Age Range of Customers	Class B Tavern Applicant Only: Age Restriction (If none, write 'None')	
	Open Time (include a.m. or p.m.)	Close Time (include a.m. or p.m.)				
Sunday	10:00 am	2:00 am	50	21-65+		
Monday	↓	↓	↓			
Tuesday						
Wednesday						
Thursday						
Friday						1:30 am
Saturday						↓

Extended Hours Establishment License is required for any convenience store, filling station, personal service establishment (such as tattoo, body piercing, salon, tailor, tanning, etc.), recording studio or restaurant which is open between the hours of 12 a.m. and 5 a.m.

Entertainment Indoor Closing Hours : If alcohol beverage establishment, same as alcohol license hours.  
If non-alcohol establishment 1:00 am Sunday to Thursday; 1:30 am Friday and Saturday.

Entertainment Outdoor Closing Hours : 10:00 pm Sunday – Thursday; 12:00 am Friday and Saturday, unless otherwise approved by Common Council in licensee's plan of operation.

## 11. Signature(s)

  
Sole Proprietor, Partner, Agent, or 20% or more Shareholder

\_\_\_\_\_  
Signature of additional partner or 20% or more Shareholder

See Application Information for a list of all required application forms.



## ALCOHOL BEVERAGE & PUBLIC ENTERTAINMENT PREMISES SUPPLEMENTAL PLAN OF OPERATION

Office of the City Clerk License Division

200 E. Wells St. Room 105, Milwaukee, WI 53202

(414) 286-2238 e-mail address: license@milwaukee.gov www.milwaukee.gov/license

Legal Entity Name: <u>THIRD SPACE BREWING, LLC</u>
Premise Address: <u>1505 W. ST PHIL AVE</u>
<b>Proximity of Premises to Church, School, Daycare Center or Hospital</b>
Is there at least 300 feet between the building and any church, school, daycare center or hospital? <input checked="" type="checkbox"/> Yes <input type="checkbox"/> No
<b>"Service Bar Only" Designation</b>
If applying for Class B or C license, are you applying for "Service Bar Only"? <input checked="" type="checkbox"/> No <input type="checkbox"/> Yes
Service Bar Only means customers cannot sit at the bar. Alcohol is served to patrons seated at tables. No stools, chairs or other articles of furniture shall be placed at the service bar for patrons to sit upon.
<b>Business Information</b>
a) Are you taking out this application for anyone that may not be eligible for a license? <input checked="" type="checkbox"/> No <input type="checkbox"/> Yes If yes, list name and address: _____
b) Will the agent, a partner or the individual licensee be conducting the day-to-day operations of the business? <input type="checkbox"/> No <input checked="" type="checkbox"/> Yes If no, list the name and address of the person(s) who will: _____
Class B Applicants: If the agent, a partner or the individual licensee will not be conducting the day-to-day operations of the business, the person(s) listed above must obtain a Class B Managers license.
c) Does anyone else have money invested or any other interest in this business? <input checked="" type="checkbox"/> No <input type="checkbox"/> Yes If yes, explain: _____
d) Have you made an agreement with anyone to repay any loan or any other payments based upon income from the business? <input checked="" type="checkbox"/> No <input type="checkbox"/> Yes If yes, list name and address: _____
<b>Proof of Ownership, Lease, or Offer to Purchase (new &amp; transfer applicants only)</b>
<b>Submit proof of ownership, lease, or offer to purchase the building with this application.</b> A lease or offer to purchase must:
a) Be in the same legal entity name as that apply for the license
b) Reflect the same address as the premises address on this application
c) Reflect current dates and
d) Be signed by the lessor/seller and lessee/buyer
<b>Property Information (new &amp; transfer applicants only)</b>
a) Do you own or lease the building? <input type="checkbox"/> Own <input checked="" type="checkbox"/> Lease
b) Who owns the fixtures (for example, coolers, etc.)? <u>Applicant</u>
c) Are you purchasing the stock and/or fixtures? <input checked="" type="checkbox"/> No <input type="checkbox"/> Yes If yes, amount paid \$ _____
d) Total amount paid for business \$ <u>0</u>
e) Total amount paid for goodwill of the business \$ <u>0</u>
Goodwill comprises the reputation and customer relationships of an existing business. If the price you pay for the business exceeds the fair market value of all of the rest of the assets of the business, the excess may be considered goodwill.
f) Have you made arrangements with the seller for payment of personal property taxes? <input checked="" type="checkbox"/> No <input type="checkbox"/> Yes

**See Application Information for a list of all required application forms.**



**Lease Information (new & transfer applicants who are leasing the premises only)**

- a) Date lease begins 10/1/15 Ends 10/31/17
- b) Monthly rental \$ \$7833
- c) Do you have an option to renew the lease?  No  Yes
- d) Does your lease allow for assignment to another party without the consent of the owner?  No  Yes
- e) For what length of time have you been guaranteed occupancy (number of years)? 11/31/17
- f) In addition to paying the monthly rental, will you have to pay anything additional to the owner of the building to guarantee performance of the lease?  No  Yes If yes, explain See Attachment
- g) Does the present owner or occupancy object to the granting of your license?  No  Yes  
If yes, explain \_\_\_\_\_

**Change of Agent Applicants Only**

Have there been any changes to the floor plan since the last application was submitted?  No  Yes  
If no, a new floor plan is not required. If yes, submit a new floor plan and explain the change(s): \_\_\_\_\_

**Notarized Signatures of Applicants**

SUBSCRIBED AND SWORN TO BEFORE ME  
This 14 day of November, 2016  
  
\_\_\_\_\_  
(Clerk/Notary Public)  
My Commission Expires \_\_\_\_\_  
Notary Seal must be attached

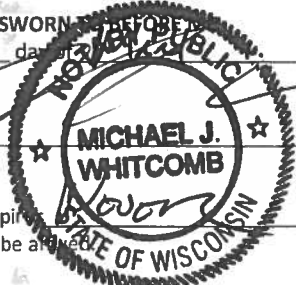

  
Sole Proprietor, Partner, 20% or more Shareholder, or  
Agent – only if there are no 20% or more shareholders

\_\_\_\_\_  
Additional partner or 20% or more shareholder

Note: All information contained in this application is subject to approval by the Common Council.  
Deviating from approved plan of operation will subject licensee to citations, and/or suspension or non-renewal of the license.  
Contact the License Division for information on how to request changes.

**New and transfer of premise applicants must submit the following:**

- Proof of ownership, lease or offer to purchase the building
- Detailed floor plan
- If a restaurant, copy of the menu



# PUBLIC ENTERTAINMENT PREMISES LICENSE SUPPLEMENTAL APPLICATION

Office of the City Clerk License Division  
200 E. Wells St. Room 105, Milwaukee, WI 53202  
(414) 286-2238 [www.milwaukee.gov/license](http://www.milwaukee.gov/license) e-mail address: [license@milwaukee.gov](mailto:license@milwaukee.gov)

### TYPES OF ENTERTAINMENT (CHECK ALL THAT APPLY)

<input checked="" type="checkbox"/> Instrumental Musicians	<input checked="" type="checkbox"/> Bands	<input type="checkbox"/> Battle of the Bands	<input checked="" type="checkbox"/> Comedy Acts
<input checked="" type="checkbox"/> Disc Jockey	<input type="checkbox"/> Magic Shows	<input checked="" type="checkbox"/> Poetry Readings	<input type="checkbox"/> Dancing by Performers
<input checked="" type="checkbox"/> Jukebox	<input type="checkbox"/> Wrestling	<input type="checkbox"/> Patron Contests	<input checked="" type="checkbox"/> Patrons Dancing
<input type="checkbox"/> Adult Entertainment/ Strippers/Erotic Dance	<input checked="" type="checkbox"/> Karaoke	<input type="checkbox"/> Bowling Alley	<input type="checkbox"/> Pool Tables
<input checked="" type="checkbox"/> Motion Pictures	<input type="checkbox"/> Amusement Machines –	How many? _____	How many? _____
How many? _____	How many? _____	<input type="checkbox"/> Concerts	<input type="checkbox"/> Theatrical Performances
<input type="checkbox"/> Other: _____		Approx. # per year? _____	Approx. # per year? _____

Entertainment Indoor Hours: Alcohol beverage establishment: same as alcohol license hours.  
Non-alcohol establishment: 10:30am to 1:00am Sun to Thurs; 1:30am Fri-Sat

Entertainment Outdoor Closing Hours: 10:00pm Sunday-Thurs; 12:00am Friday & Saturday; unless otherwise approved by Common Council.

### PROMOTERS/SOUND AMPLIFICATION

Will promoters ever be used for any of the entertainment?  No  Yes If Yes, Describe:

At any time will sound amplification be used?  No  Yes If Yes, Describe:  
STANDARD TAVOZ SOUND SYSTEM

### LEGAL CAPACITY OF PREMISES

236 (Call the Development Center at 414-286-8211 with questions.) Legal capacity determines the fee for your Public Entertainment Premises License. If you would like to request the license be approved with a lower capacity than that listed above, indicate the lower capacity here: \_\_\_\_\_. If approved, this lower capacity will print on your license and override the capacity listed on your Occupancy Permit.

### NOTARIZED SIGNATURES

I understand that after the license has been issued, a change to the plan of operation will require a written request to change and approval from the Common Council.

I agree to inform the City Clerk within 10 days of any substantial changes in the information supplied in this application.

I understand that I shall not willfully refuse to provide the services offered under this license, or add charges or require deposits not required of the general public because of race, color, sex, religion, national origin or ancestry, age, handicap, lawful source of income, marital status, sexual orientation, gender identity or expression, familial status or the fact that a person is now or has been a member of the military service, whether dressed in uniform or not; and shall not seek such information as a condition of employment, or penalize any employee or discriminate in the selection of personnel for training or promotion on the basis of such information.

I have knowledge of the City Ordinances currently regulating public entertainment, and understand that the license may be subject to suspension, non-renewal or revocation, if I violate any rule, law or regulation of the city of Milwaukee and State of Wisconsin.

SUBSCRIBED AND SWORN TO BEFORE ME

This 14 day of Feb, 2016

Michael J. Whitcomb  
(Clerk/Notary Public)

My Commission Expires Nov 2016

\*Notary Seal must be affixed.

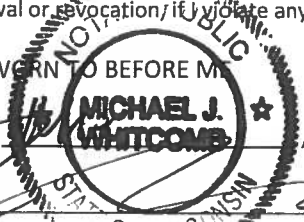

[Signature]  
Agent/20% or More Shareholder/Partner

\_\_\_\_\_  
Additional 20% or More Shareholder/Partner

Office Use Only: Initials: \_\_\_\_\_ Filed: \_\_\_\_\_ App: \_\_\_\_\_

Check if only PEP (must be heard w/in 60 days) Granted \_\_\_\_\_ License # \_\_\_\_\_

North ↑

171'-9"

ST. PAUL AVE

EXISTING SIDEWALK

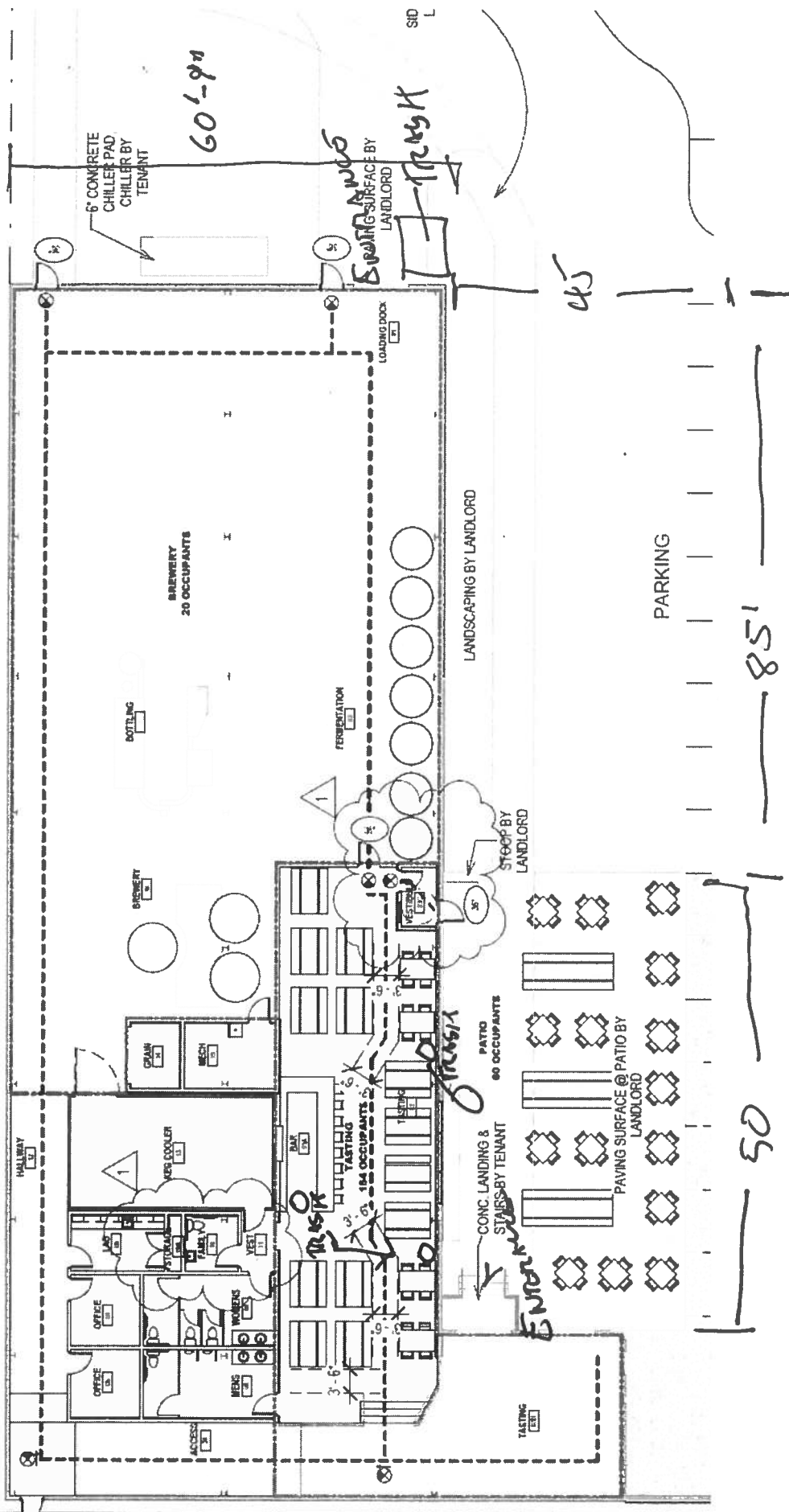

60'-9"

SID L

6" CONCRETE CHILLER PAD CHILLER BY TENANT

SWEEPING SURFACE BY LANDLORD

TRUCK

45

BREWERY 20 OCCUPANTS

BOTTLING

FERMENTATION

LOADING DOCK

LANDSCAPING BY LANDLORD

STEOF BY LANDLORD

PARKING

85'

PATIO 60 OCCUPANTS

CONC. LANDING & STAIRS BY TENANT

PAVING SURFACE @ PATIO BY LANDLORD

50

11,045 SF

150 S.W. 3rd Row Ave  
Hiroo Hiroo Spaces Brewing LLC Hiroo Whiggit, Account