

Jacqueline Byrd
5463 North 24th Street
Glendale, WI 53209

Re: C.I. File: 01-S-110

CITY OF MILWAUKEE
2001 JUN - 1 AM 8:40
RONALD D. LEONHARDT
CITY CLERK

To whom it may concern:

In reply to your letter dated on May 16, 2001, I will be appealing your decision.

Because no one else complained prior to my vehicle sustaining damages, doesn't mean that the problem didn't exist.

Maybe if more people did complain this type of problem wouldn't exist.

Respectfully,

Jacqueline Byrd

CITY OF MILWAUKEE
2001 JUN - 1 AM 8:41
RONALD D. LEONHARDT
CITY CLERK

CITY OF MILWAUKEE
RECEIVED
'01 JUN - 1 PM 3:14
OFFICE OF
CITY ATTORNEY

5

Jackie Byrd
5463 n. 24th Street
Glendale, WI 53209

CITY OF MILWAUKEE

2001 MAR 23 AM 11:40

RONALD D. LEONHARDT
CITY CLERK

To whom it may concern:

On February 26, 2001, I had just left 6th and chambers coming down to 7th and Concordia to get on the ramp, when my vehicle hit a couple of potholes around 8:20pm. Hitting the potholes caused two flat tires on the passenger side of my vehicle. Both tires, front and back came off the rim. The front tire was cut from hitting the pothole.

As we waited for the tow truck, another car came along and hit the same holes and his front tire was also cut and damaged. The police came and I gave them all the pertinent information. My name, address, phone number, and the year and make of my vehicle, which is a 1999 cavalier.

The day the pictures were taken, 2/28/2001, the holes were already filled.
Home: 414 438-8168
Work: 414 352-4160 ext 3276

Respectfully,

Jacqueline Byrd

MILWAUKEE
RECEIVED
'01 MAR 23 PM 3:22
CITY CLERK'S OFFICE
OF THE CITY CLERK

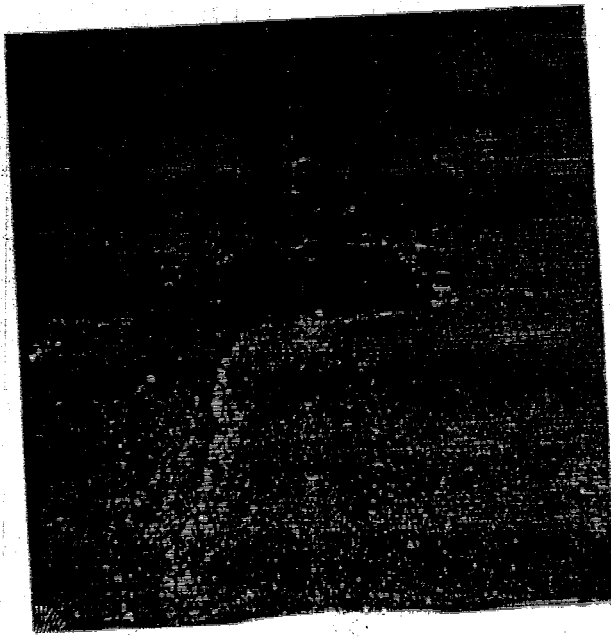

2-28-01

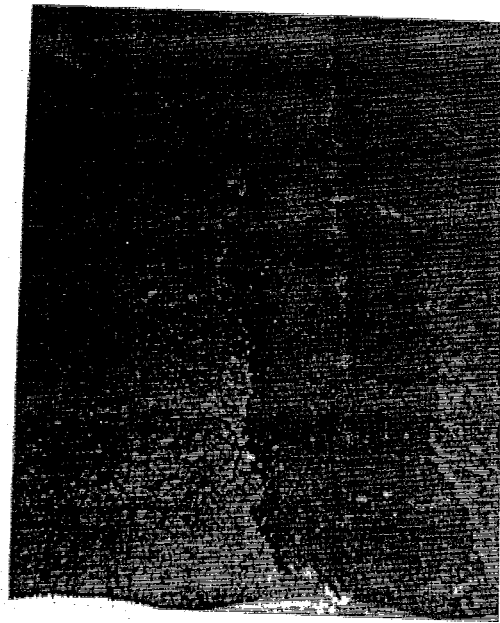

2-28-01



SAM'S CLUB®

02/28/01 14:09 2638 6324 042 1201

V. MEMBER 10033087966
RONNIE BYRD

19454	195/65	TOUR	61.99	T
19454	195/65	TOUR	61.99	T
TAX 1	5.600	%	6.94	
		TOTAL	130.92	
CASH TEND			140.00	
CHANGE DUE			9.08	

* ITEMS SOLD 2

TC# 5016 7376 4398 8599 1943 7
SHOP US ONLINE WWW.SAMSCLUB.COM
02/28/01 14:10:16



DATE 2/28 01

NAME _____ ADDRESS _____ SALESMAN _____ NEW _____ USED _____
 MDSE SOLD _____ CHECK # _____
 CASH CHARGE _____



QTY	DESCRIPTION	QUAN	PART NO	DESCRIPTION	UNIT LIST	UNIT NET	TOTAL NET
2	TIRE REPAIR						20.5
2	DISMOUNT						
	MOUNT						
	ROTATE						
2	SPIN BALANCE						
	VALVE STEMS						
	RIMS (WHEELS)						
	TIRE DISPOSAL						
					TAX		1.12
					TOTAL		21.62

MR. P'S TIRES 76TH INC.
 6005 N. 76TH ST.
 MILWAUKEE, WI 53218
 TEL: 462-7800

NO CASH REFUNDS
 ALL MERCHANDISE
 SOLD "AS IS"