

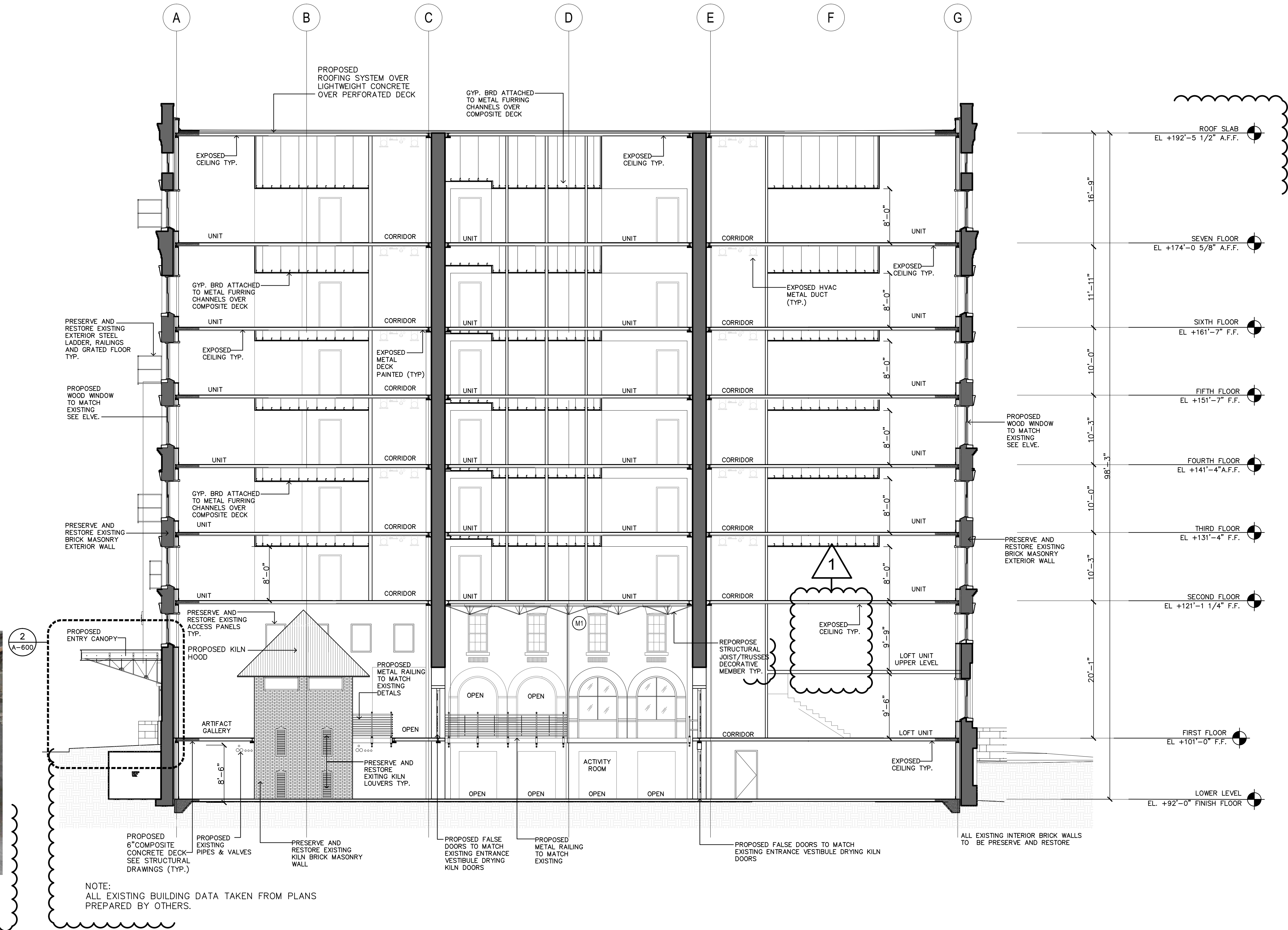

(M1) EXISTING STEEL TRUSSES FROM EXISTING FURNACE AT BUILDING #25 TO BE REPURPOSED IN THE TWO STORY ACTIVITY ROOM AT THE LOWER LEVEL FLOOR.



1 PROPOSED BUILDING SECTION
SCALE: 1/8" = 1'-0"

AND OBTAIN OUR APPROVAL IN WRITING BEFORE PRECEEDING WITH WORK. THIS OFFICE OF ANY DISCREPANCY IN THE DRAWINGS OR SPECIFICATIONS SHALL HAVE PRECEDENCE OVER SCALE DIMENSIONS. JOB SITE AND NOTIFY US IN WRITING. THESE DRAWINGS SHALL HAVE PRECEDENCE OVER SCALE DIMENSIONS. TO ANY THIRD PARTY WITHOUT FIRST OBTAINING WRITTEN PERMISSION FROM OUR OFFICE. THESE IDEAS, DESIGNS AND PLANS ARE NOT TO BE CONSIDERED AS A CONTRACT DOCUMENT. THESE PLANS, GOLDENHOLZ ASSOC. ARCHITECTS PLANNERS P.A. HEREBY RESERVES ITS

PABST APARTMENTS
1003-1023 WEST JUNEAU AVENUE
MILWAKEE, WISCONSIN

7-24-2014

ITAMAR GOLDENHOLZ
FL. LIC. AR0007817



c.n.
A303
p.n. 14010

goldenholz & associates architects planners p.a. 3122 n. pine island road, sunrise, florida 33351 (954) 742-0797 fax (954) 742-3093