

# 1. Prepare surfaces and paint exterior: of front house

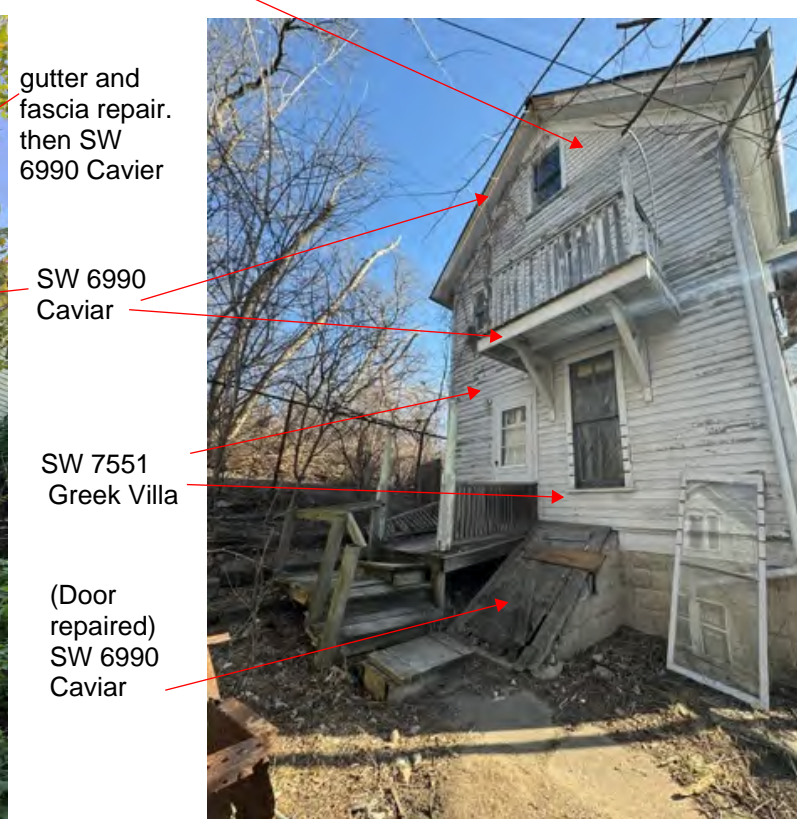

All surfaces to be cleaned and scraped free of loose paint.

Sanded and primed

Window glass re-glazed as needed. And confirmed operable.

All vegetation removed from foundation walls (and any other weeds that have attached to the exterior).

All cracks at windows, door trim, and any other meeting of materials or elements caulked prior to painting.



SW 6990 Caviar



All trim, fascias, soffits, cornice, and doors to the painted exterior grade SW 6990 "Caviar" semi-gloss.

SW 7551 Greek Villa

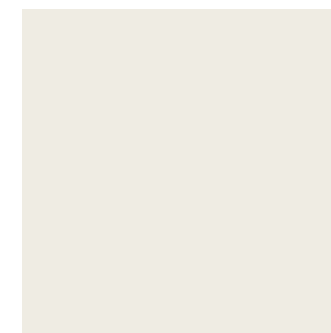

All siding, scalloped finishes at gables, and other decorative elements in the main body of exterior to be Greek Villa SW 7551 exterior grade cashmere low luster finish.

## 2. Prepare surfaces and paint exterior of rear house

SW 6990  
Caviar



SW 6990 Caviar

SW 7551  
Greek Villa

SW 6990  
Caviar



SW 7551  
Greek Villa

SW 6990  
Caviar

SW 6990  
Caviar

SW 7551  
Greek Villa



All surfaces to be cleaned and scraped free of loose paint.

Sanded and primed

Window glass re-glazed as needed. And confirmed operable.

All vegetation removed from foundation walls (and any other weeds that have attached to the exterior).

All cracks at windows, door trim, and any other meeting of materials or elements caulked prior to painting.

SW 7551  
Greek Villa



SW 6990 Caviar

SW 7551  
Greek Villa

SW 6990 Caviar

SW 7551  
Greek Villa

SW 6990 Caviar



All trim, fascias, soffits, cornice, and doors to the painted exterior grade SW 6990 "Caviar" semi-gloss.

SW 7551 Greek Villa

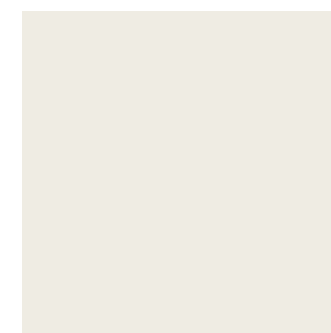

All siding, scalloped finishes at gables, and other decorative elements in the main body of exterior to be Greek Villa SW 7551 exterior grade cashmere low luster finish.

3. Reconnect down spouts to gutter system on north and south sides of rear house

South Face of Rear House



East Face of Rear House



North Face of Rear House

#### 4. West side / Rear Porch of Front house rebuilt / repaired.



Existing Rear Porch Front house

Remove all of porch and supportive structure back to house facade

Cellar door repaired / replace

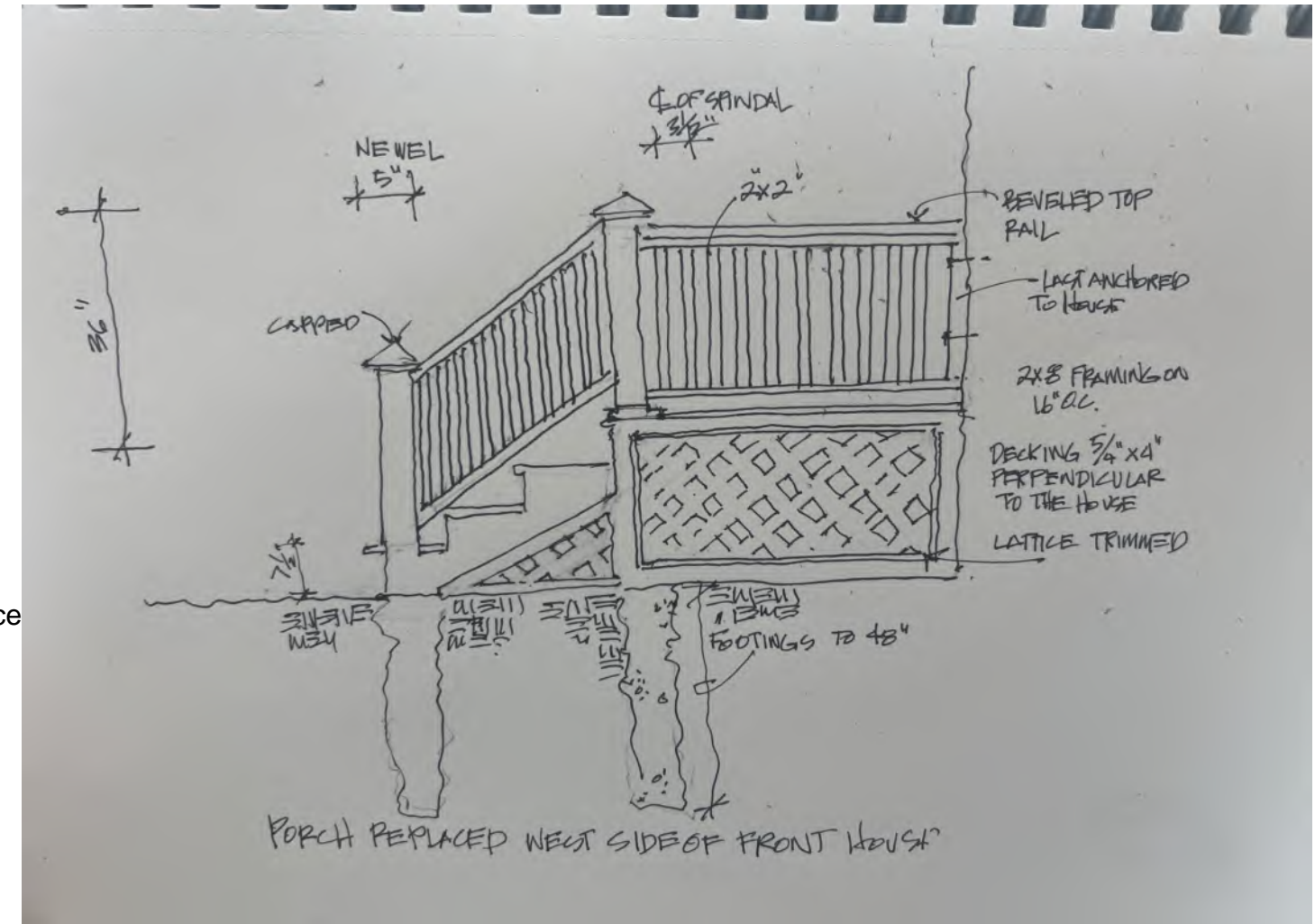

Proposed East House Rear Porch reconstruction