

ASSESSOR'S PLAT OF MILLER PARK

ALL OF HF STORY'S SUBDIVISION AND STORY'S SUBDIVISION No.2 LOCATED IN AND INCLUDING PART OF THE NE 1/4 OF THE SE 1/4, SE 1/4 OF THE SE 1/4 AND ALSO PART OF THE SW 1/4 OF THE SE 1/4, NW 1/4 OF THE SE 1/4, AND THE SE 1/4 OF THE SW 1/4 ALL IN SECTION 26, AND PART OF SW 1/4 OF THE NE 1/4, NW 1/4 OF THE NE 1/4, NE 1/4 OF THE NE 1/4 AND THE SE 1/4 OF THE NE 1/4, AND THE NE 1/4 OF THE NW 1/4 ALL IN SECTION 35, AND PART OF THE SW 1/4 OF THE NW 1/4, AND NW 1/4 OF THE NW 1/4, AND THE NE 1/4 OF THE NW 1/4, AND THE SE 1/4 OF THE NW 1/4 ALL IN SECTION 36, ALL IN TOWNSHIP 7 NORTH, RANGE 21 EAST, CITY OF MILWAUKEE, MILWAUKEE COUNTY, STATE OF WISCONSIN.

There are no objections to this assessor's plat with respect to applicable provisions of s. 236.15 and 236.20 Wis. Stats.
 Certified June 15th, 2016
Rene M. Poway
 Department of Administration

X 382,614.84
 Y 2,514,490.40
 R.A. N 382,650.45
 R.A. E 514,724.39
 SEWRPC CONC. MON.
 W/BRASS CAP FOUND

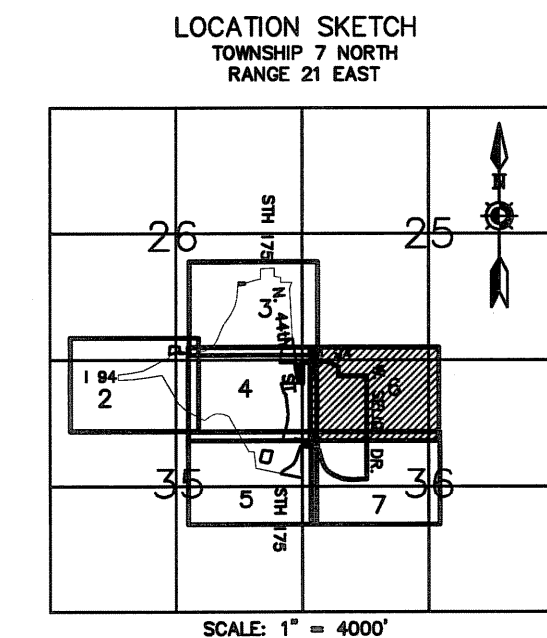
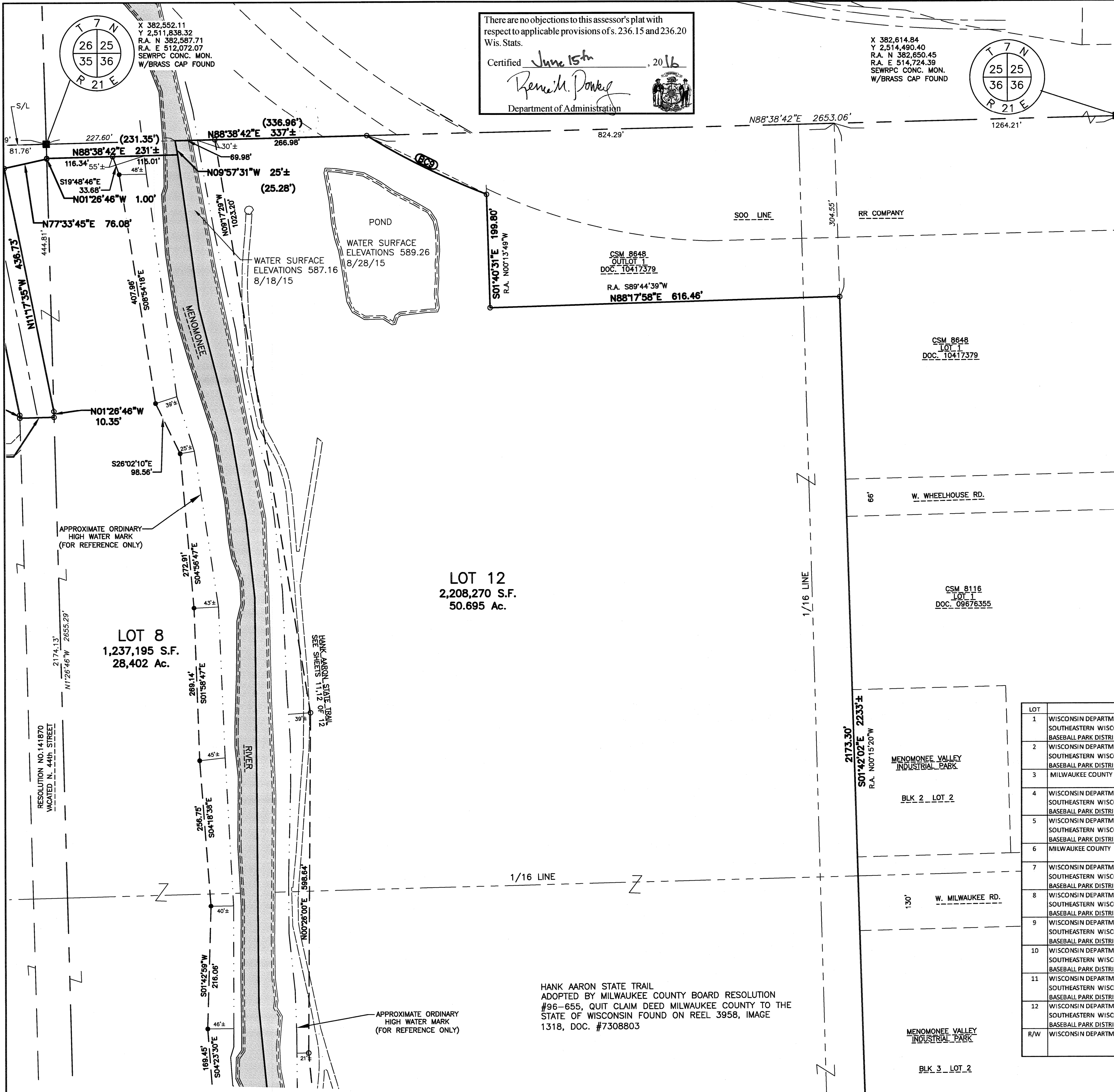
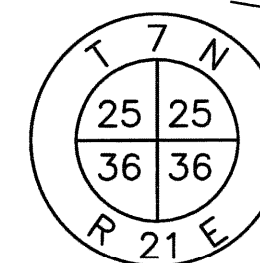

NORTH REFERENCED TO THE WISCONSIN STATE PLANE COORDINATE SYSTEM, (WSPCS) SOUTH ZONE NAD 1983 (1991) AND TO THE EAST LINE OF THE SE 1/4 OF SECTION 26-7-21, BEARING N01°37'31"W.
 THE WSPCS SOUTH ZONE '83 ('91) COORDINATES DIVIDED BY A SCALE FACTOR OF 0.99990695, AND SUBTRACT 2,000,000 FROM THE "X" VALUE EQUALS THE RECORDED AS (R.A.) COORDINATES. THE RECORDED AS COORDINATES ARE TAKEN FROM WISDOT PROJECT ID.1350-07-21
 ELEVATIONS REFERENCED TO U.S.G.S. 1929.
 ALL DIMENSIONS MEASURED AND SHOWN TO THE NEAREST HUNDREDTH OF A FOOT.
 ALL ANGLES MEASURED TO THE NEAREST FIVE SECONDS AND COMPUTED TO THE NEAREST SECOND.
 STH 175 AND I-94 ARE CONTROLLED BY THE WISCONSIN DEPARTMENT OF TRANSPORTATION.

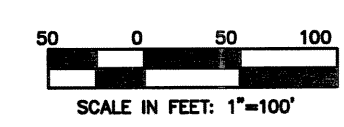

LEGEND

- DENOTES 1-1/4" O.D. X 24" LONG IRON PIPE SET, WEIGHING 1.68 LBS./LINEAL FT.
- DENOTES 1-1/4" O.D. IRON PIPE FOUND
- SECTION LINE
- QUARTER SECTION LINE
- SIXTEENTH LINE
- MEANDER LINE

R.A. N 382,461.96= RECORDED AS COORDINATES FROM R.A. E 506,771.00= R/W PROJECT #1350-07-21 SCALE FACTOR=0.99990695

NOTE: ANY LAND BELOW THE ORDINARY HIGH WATER MARK OF A LAKE OR A NAVIGABLE STREAM IS SUBJECT TO THE PUBLIC TRUST IN NAVIGABLE WATERS THAT IS ESTABLISHED UNDER ARTICLE IX, SECTION 1, OF THE STATE CONSTITUTION.

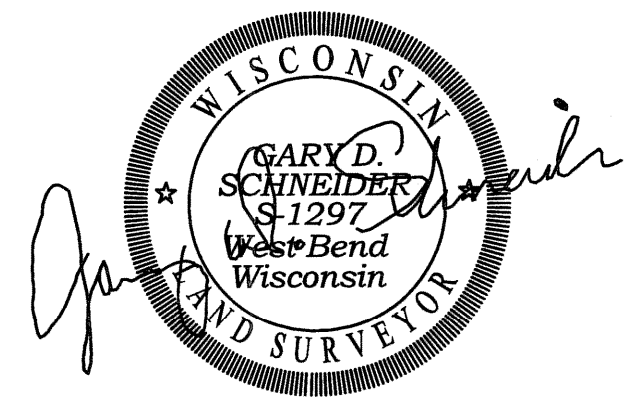

05/02/2016
 REVISED 06/06/16

BOUNDARY AGREEMENT TABLE

The undersigned acknowledge receiving notice of this Assessor's Plat as required by Sec. 70.27(5), Wis. Stats. and having opportunity to review this Assessor's Plat and agree to the property boundaries depicted herein.

LOT	OWNER	VOL	PG	DOC NO	AREA	SIGNATURE
1	WISCONSIN DEPARTMENT OF ADMINISTRATION SOUTHEASTERN WISCONSIN PROFESSIONAL BASEBALL PARK DISTRICT	R 4099	I 574-582	7395540	33,846 S.F. 0.777 Ac.	WISCONSIN DEPARTMENT OF ADMINISTRATION
2	WISCONSIN DEPARTMENT OF ADMINISTRATION SOUTHEASTERN WISCONSIN PROFESSIONAL BASEBALL PARK DISTRICT	R 3958	I 1318	7308803	212,847 S.F. 4.886 Ac.	<i>Scott A. Neitzel</i> SCOTT A. NEITZEL, SECRETARY WISCONSIN DEPARTMENT OF ADMINISTRATION
3	MILWAUKEE COUNTY	D 2975	P 276-280	3084109	497,959 S.F. 11.432 Ac.	WISCONSIN DEPARTMENT OF TRANSPORTATION
4	WISCONSIN DEPARTMENT OF ADMINISTRATION SOUTHEASTERN WISCONSIN PROFESSIONAL BASEBALL PARK DISTRICT	R 3958	I 1318	7308803	20,208 S.F. 11.432 Ac.	WISCONSIN DEPARTMENT OF TRANSPORTATION
5	WISCONSIN DEPARTMENT OF ADMINISTRATION SOUTHEASTERN WISCONSIN PROFESSIONAL BASEBALL PARK DISTRICT	R 3958	I 1318	7308803	20,968 S.F. 0.481 Ac.	MILWAUKEE COUNTY
6	MILWAUKEE COUNTY	D 2975	P 276-280	3084109	85,883 S.F. 1.972 Ac.	CLAUDIA PETERSON SE REGION TECHNICAL SERVICE CHIEF
7	WISCONSIN DEPARTMENT OF ADMINISTRATION SOUTHEASTERN WISCONSIN PROFESSIONAL BASEBALL PARK DISTRICT	R 2975 R 3958	I 376-280 I 1318	3084109 7308803	85,883 S.F. 1.972 Ac.	MILWAUKEE COUNTY
8	WISCONSIN DEPARTMENT OF ADMINISTRATION SOUTHEASTERN WISCONSIN PROFESSIONAL BASEBALL PARK DISTRICT	R 4459 R 3958	I 2448-2458 I 1318	7653357 7308803	1,237,195 S.F. 28.402 Ac.	COUNTY EXECUTIVE
9	WISCONSIN DEPARTMENT OF ADMINISTRATION SOUTHEASTERN WISCONSIN PROFESSIONAL BASEBALL PARK DISTRICT	R 4099 R 3958	I 574-582 I 1318	7395540 7308803	3,325,891 S.F. 76.352 Ac.	COUNTY EXECUTIVE
10	WISCONSIN DEPARTMENT OF ADMINISTRATION SOUTHEASTERN WISCONSIN PROFESSIONAL BASEBALL PARK DISTRICT	R 3958 R 4099	I 1318 I 574 582	7308803 7395540	49,746 S.F. 1.142 Ac.	SOUTHEASTERN WISCONSIN PROFESSIONAL BASEBALL PARK DISTRICT
11	WISCONSIN DEPARTMENT OF ADMINISTRATION SOUTHEASTERN WISCONSIN PROFESSIONAL BASEBALL PARK DISTRICT	R 3958	I 1318	7308803	119,354 S.F. 2.740 Ac.	SOUTHEASTERN WISCONSIN PROFESSIONAL BASEBALL PARK DISTRICT
12	WISCONSIN DEPARTMENT OF ADMINISTRATION SOUTHEASTERN WISCONSIN PROFESSIONAL BASEBALL PARK DISTRICT	R 4459	I 2448-2458	7653357	2,208,270 S.F. 50.695 Ac.	MICHAEL R. DUCKETT, P.L.S. EXECUTIVE DIRECTOR
R/W	WISCONSIN DEPARTMENT OF TRANSPORTATION					

LOT 12
 2,208,270 S.F.
 50.695 Ac.

LOT 8
 1,237,195 S.F.
 28.402 Ac.

HANK AARON STATE TRAIL
 ADOPTED BY MILWAUKEE COUNTY BOARD RESOLUTION
 #96-655, QUIT CLAIM DEED MILWAUKEE COUNTY TO THE
 STATE OF WISCONSIN FOUND ON REEL 3958, IMAGE
 1318, DOC. #7308803