

ARCHITECTURE

413 NORTH SECOND STREET
MILWAUKEE, WI 53203-3111
414-807-8033 FAX: 414-224-8034

stackgroup@aol.com

PROPERTY REDEVELOPMENT
3774 S. 27th Street
Milwaukee, WI 53221

05-15-24

STREET VIEW

C-1



PROPERTY REDEVELOPMENT
3774 S. 27th Street
Milwaukee, WI 53221

05-15-24

SITE PLAN

S-1

LANDSCAPE SCHEDULE (27th Street)

SYMBOL	QUAN.	COMMON NAME	BOTANICAL NAME	SIZE
CANOPY TREES				
HL	6	STREET KEEPER HONEYLOCUST	GLEDISIA TRIACANTHOS 'DRAVES'	2.5" CALIPER
SHRUBS				
DW	12	ARCTIC FIRE DOGWOOD	CORONUS STOLONIFERA 'FARROW'	24" TALL
BW	7	GRAHAM BLANDY BOXWOOD	BUXUS SEMERVIRENS 'GRAHAM BLANDY'	24" TALL
GF	16	GOLDFLAME SPIREA	SPIREA JAPONICA 'GOLDFLAME'	20"-24" TALL
EU	32	DWARF WINGED EUONYMUS	EUONYMUS ALATUS 'COMPACTUS'	18"-20" TALL
SP	12	ANTHONY WATERER SPIREA	SPIRAEA JAPONICA 'ANTHONY WATERER'	8"-12" TALL

SOUTH 27th STREET

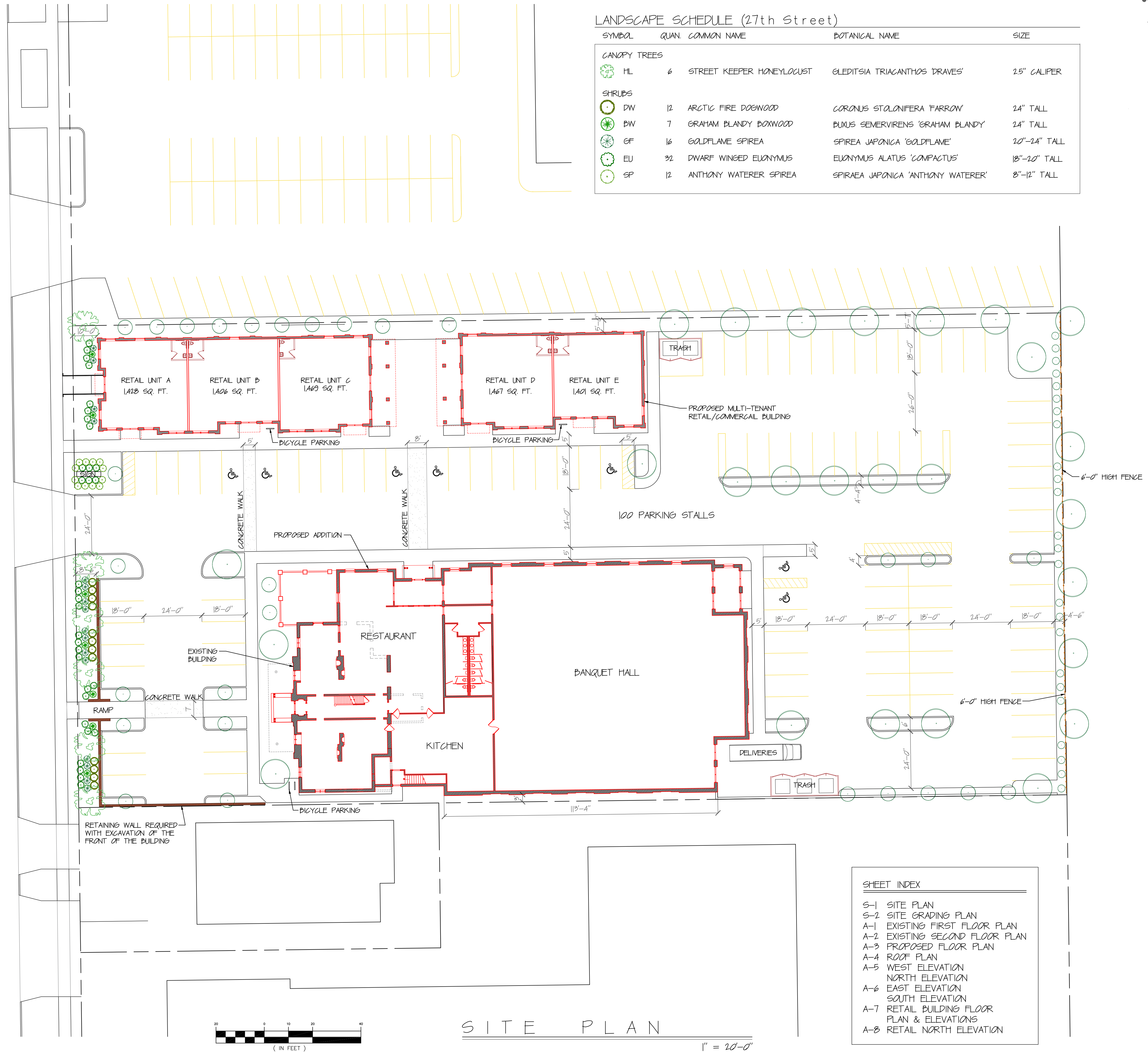

SITE PLAN

1" = 20'-0"

SHEET INDEX

- S-1 SITE PLAN
- S-2 SITE GRADING PLAN
- A-1 EXISTING FIRST FLOOR PLAN
- A-2 EXISTING SECOND FLOOR PLAN
- A-3 PROPOSED FLOOR PLAN
- A-4 ROOF PLAN
- A-5 WEST ELEVATION
- NORTH ELEVATION
- A-6 EAST ELEVATION
- SOUTH ELEVATION
- A-7 RETAIL BUILDING PLAN & ELEVATIONS
- A-8 RETAIL NORTH ELEVATION

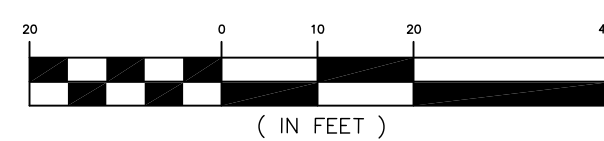
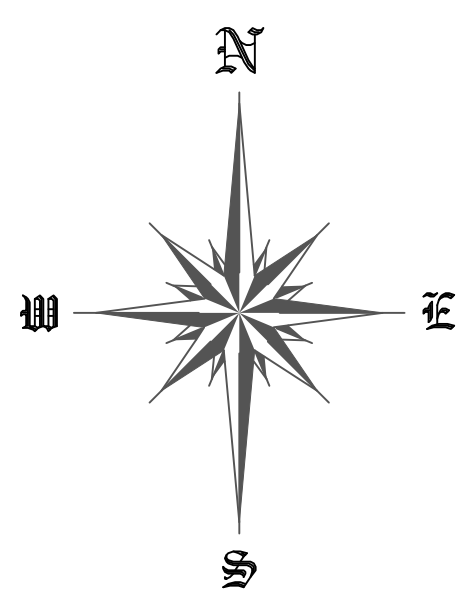

PROPERTY REDEVELOPMENT
3774 S. 27th Street
Milwaukee, WI 53221

05-15-24

GRADING PLAN

S-2

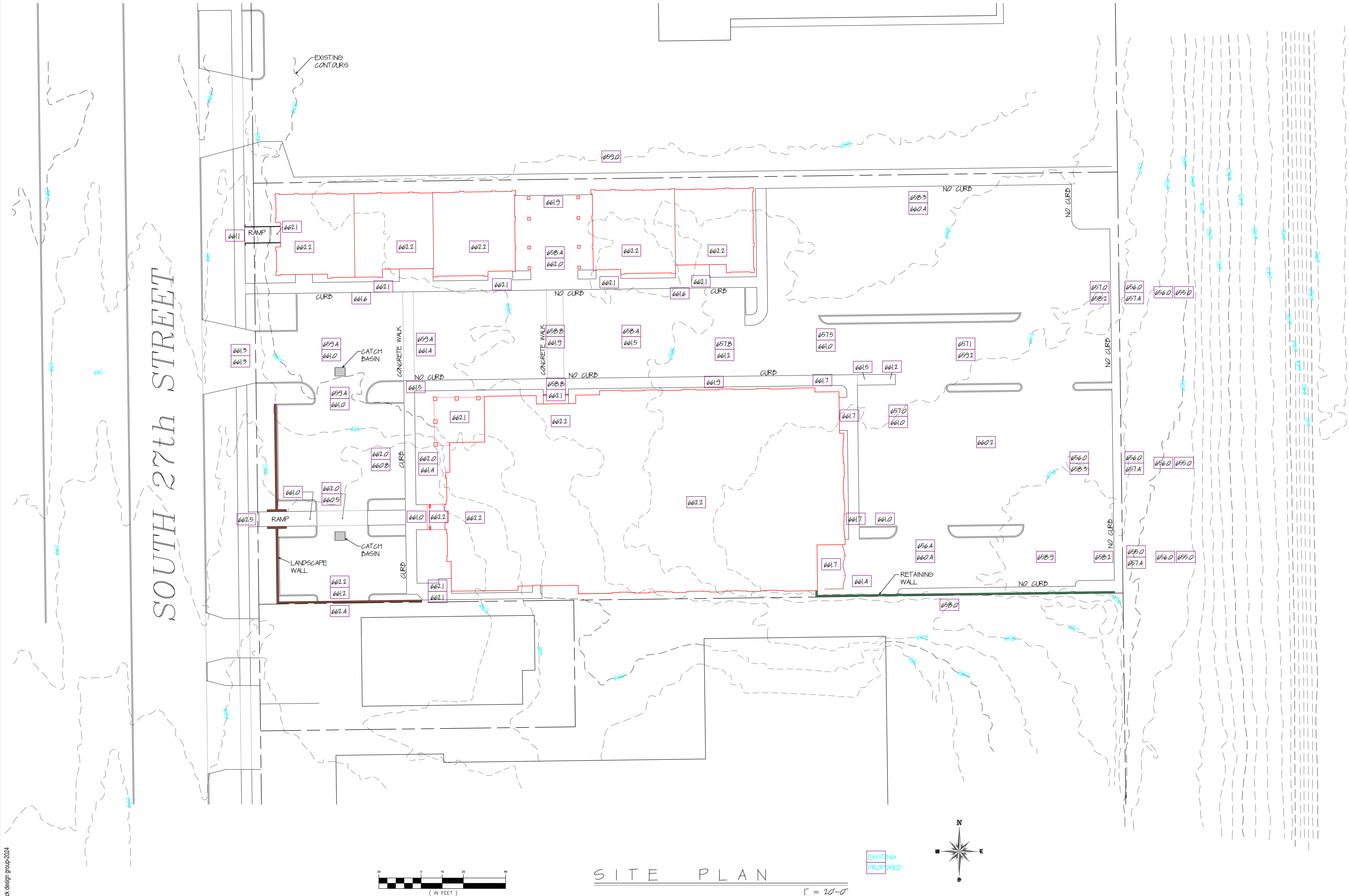



ARCHITECTURE

413 NORTH SECOND STREET
MILWAUKEE, WI 53203-3111
414-807-8033 Fax: 414-224-8034

HISTORIC REDEVELOPMENT
374 S. 27TH Street
Milwaukee, WI 53221

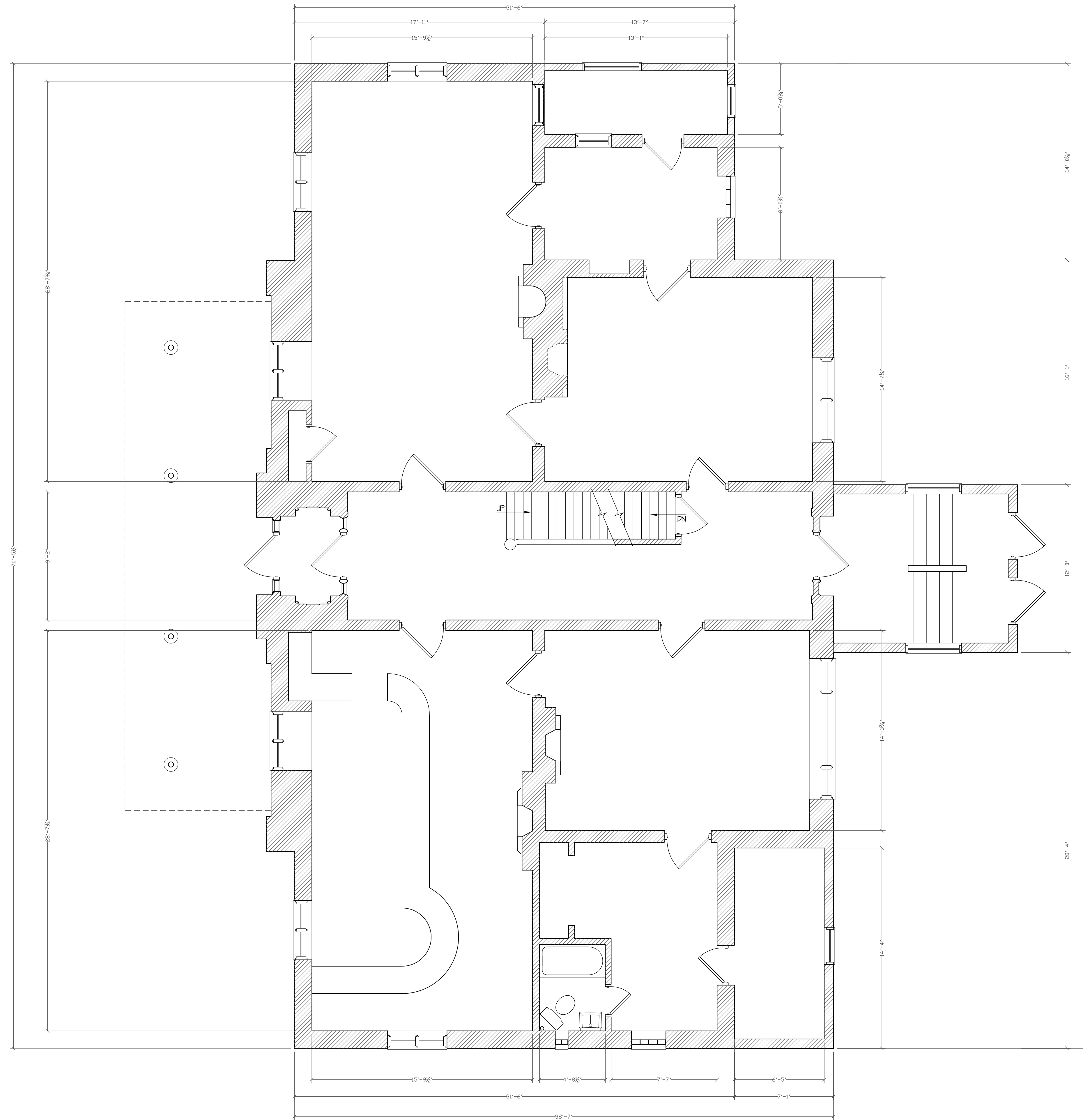

EXISTING MAIN LEVEL FLOOR PLAN

1/4" = 1'-0"

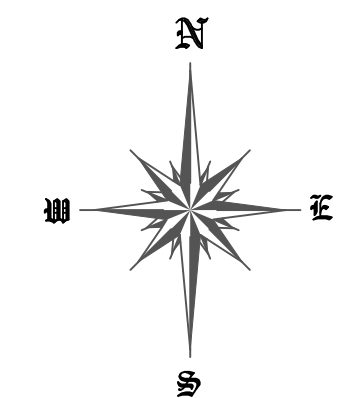

05-06-24

EXISTING
FIRST FLOOR

A-1

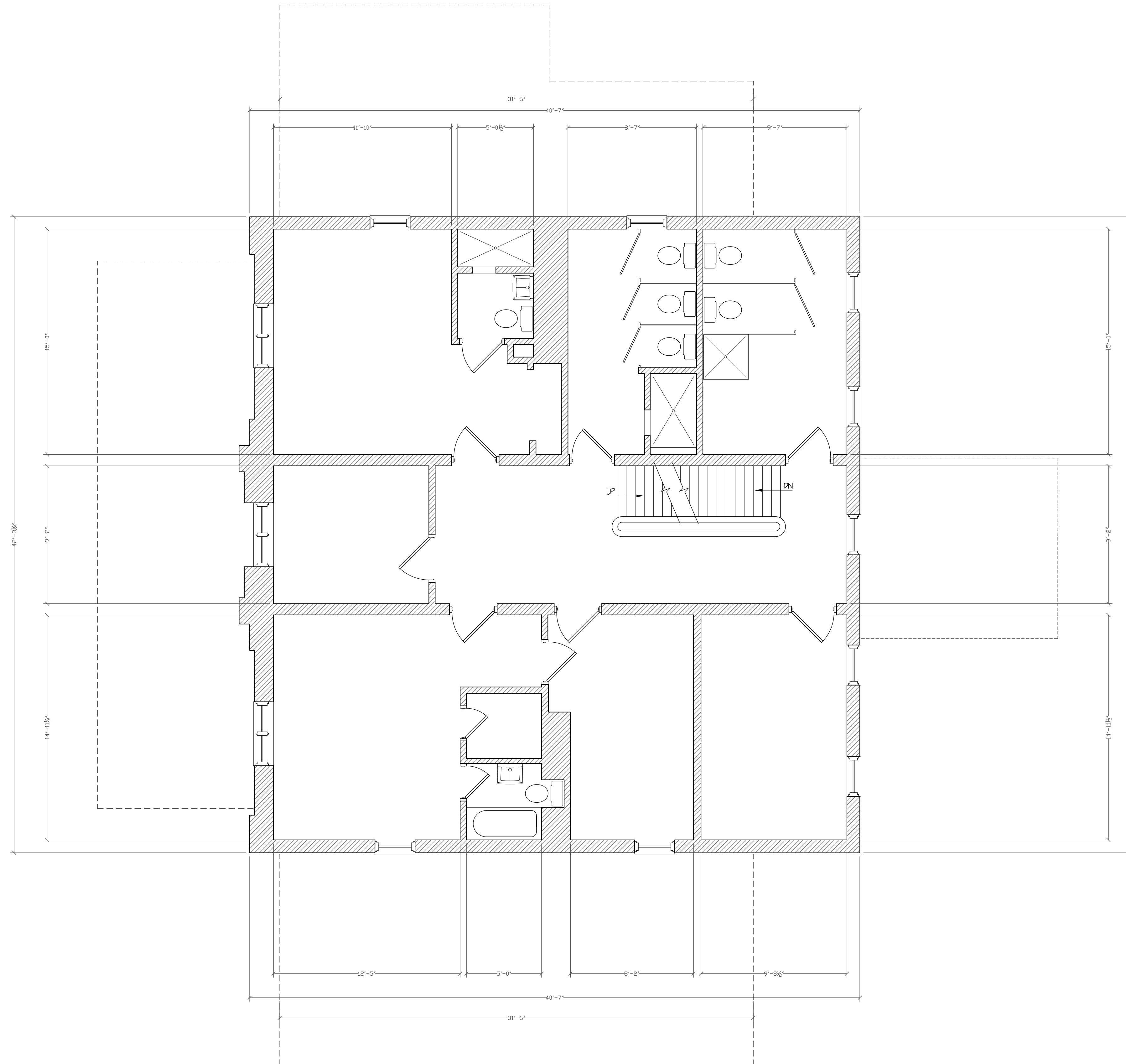

EXISTING SECOND LEVEL FLOOR PLAN

1/4" = 1'-0"

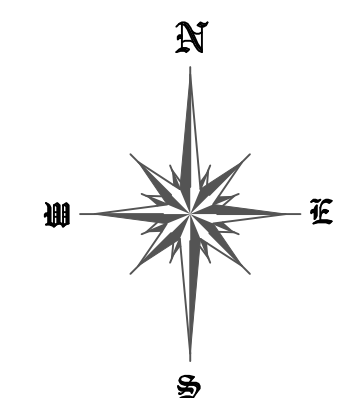

05-06-24

EXISTING
SECOND FLOOR

A-2

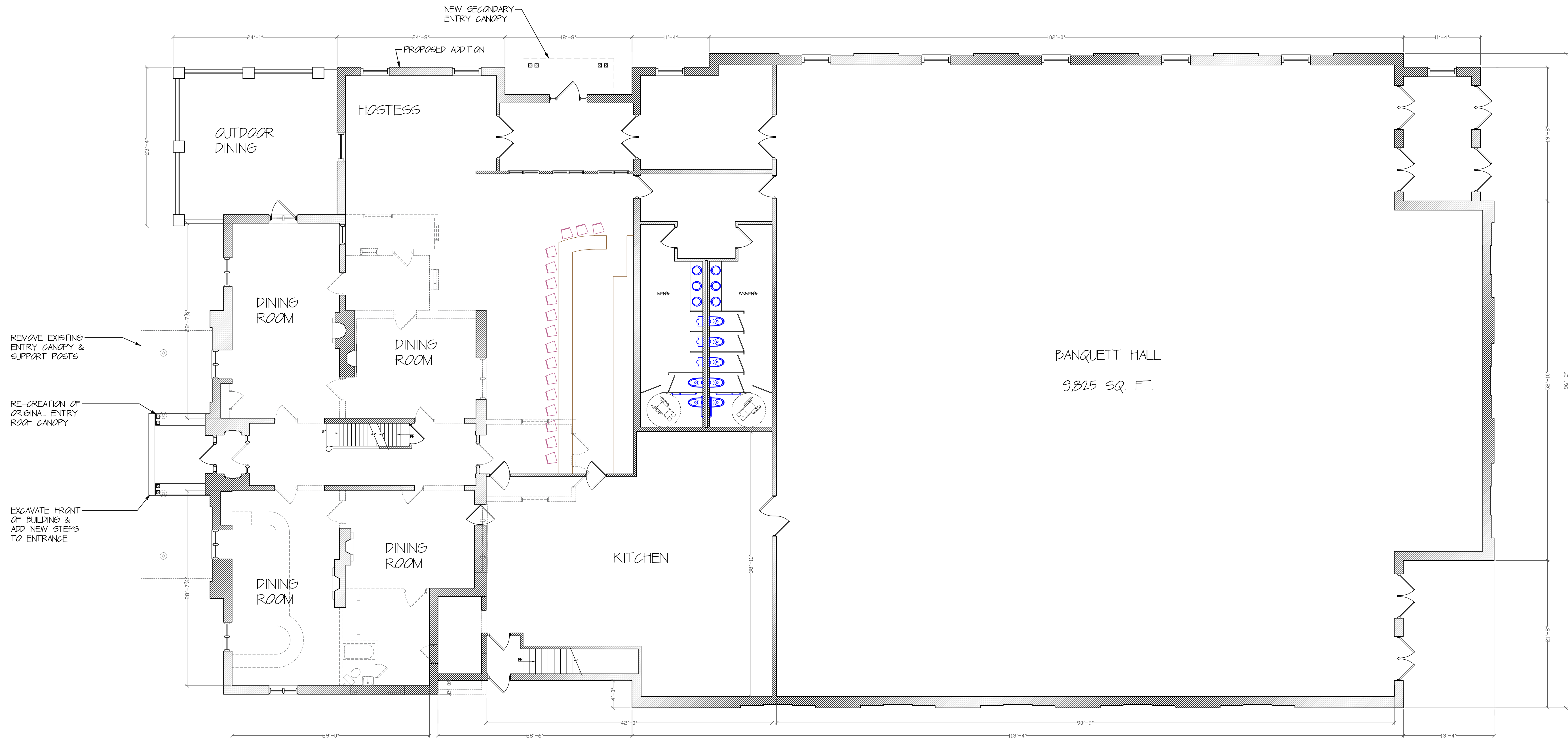

BANQUETT HALL
9,825 SQ. FT.

PROPOSED MAIN LEVEL FLOOR PLAN
 $\frac{1}{8}'' = 1'-0''$

PROPERTY REDEVELOPMENT
374 S. 27TH Street
Milwaukee, WI 53221

05-06-24

PROPOSED
FLOOR PLAN
A-3

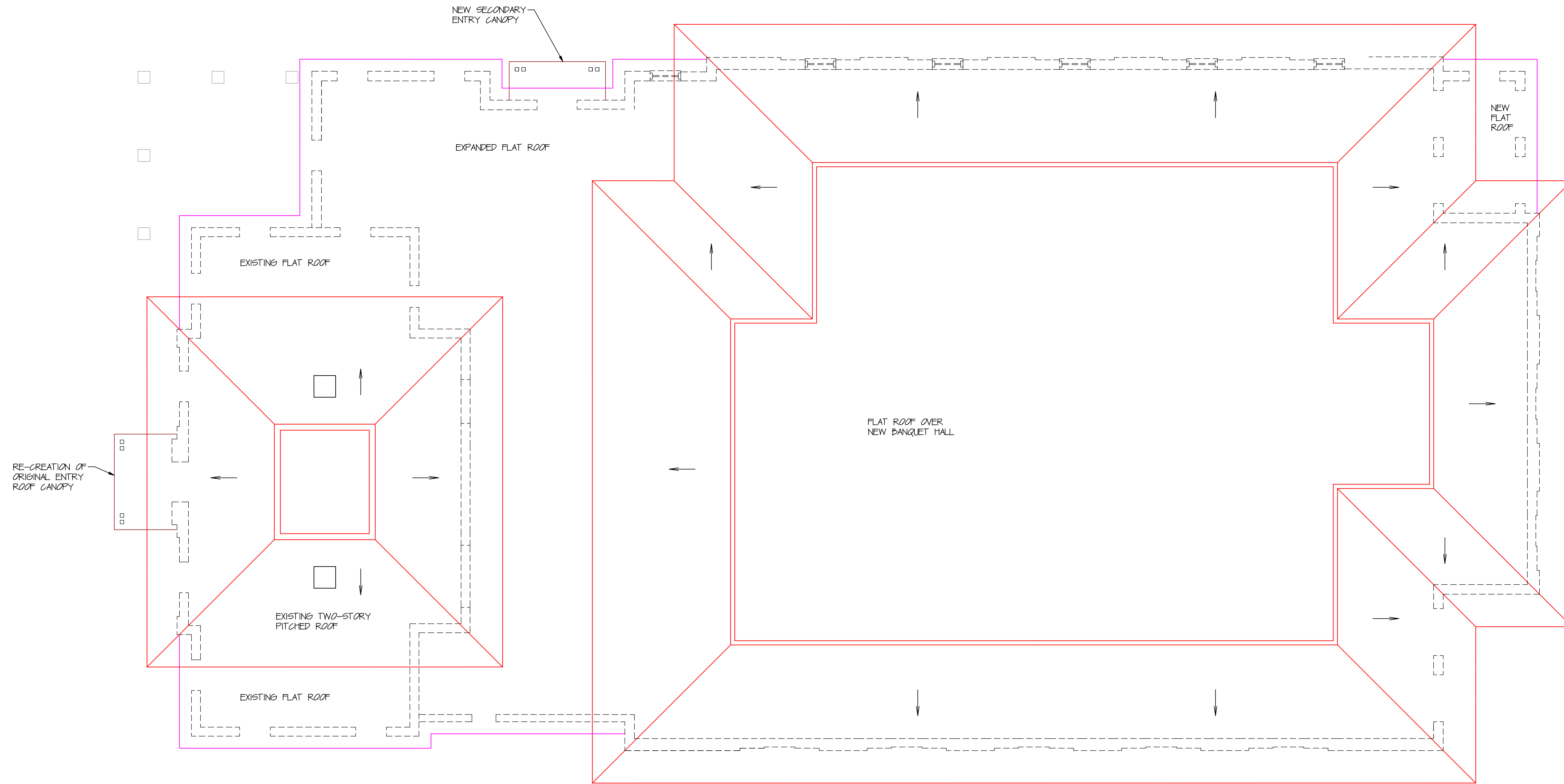

ROOF PLAN

$\frac{1}{8}'' = 1'-0''$

PROPERTY REDEVELOPMENT
374 S. 27TH Street
Milwaukee, WI 53221

05-06-24

ROOF PLAN

A-4

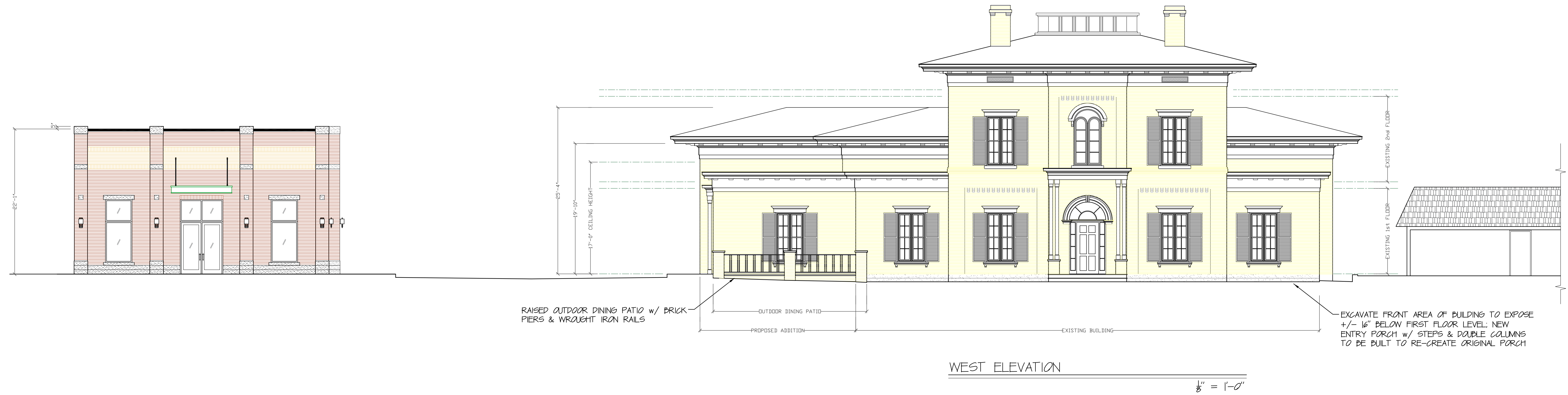

WEST ELEVATION

$\frac{1}{8}'' = 1'-0''$

EXISTING BUILDING TO BE RECONSTRUCTED TO RETURN THE BUILDING TO THE ORIGINAL EXTERIOR APPEARANCE. ALL NEW CONSTRUCTION TO MATCH ORIGINAL BUILDING IN ARCHITECTURAL STYLE, FORM AND MATERIALS.

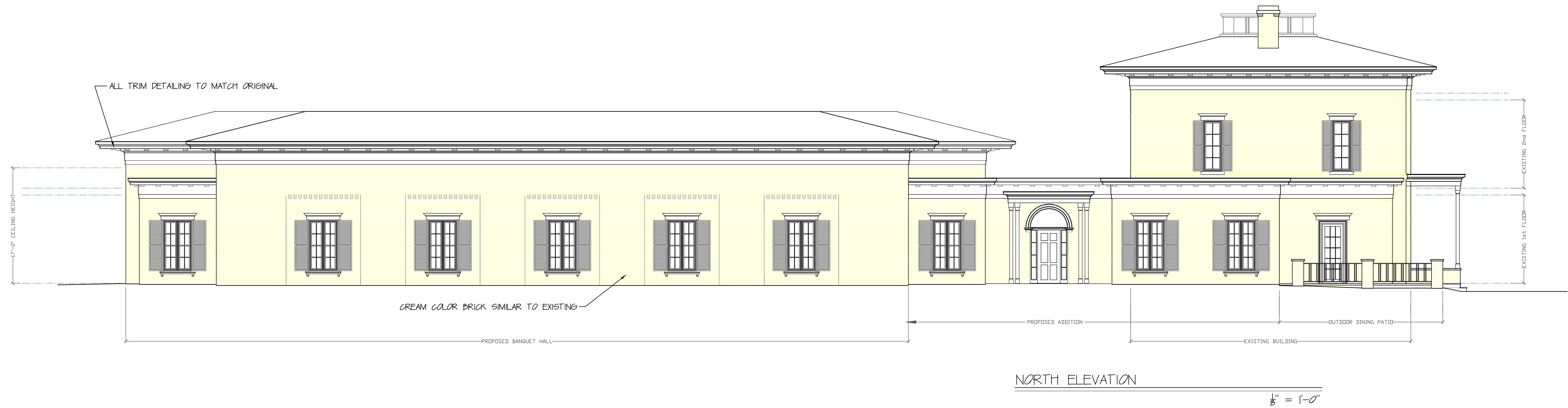

NORTH ELEVATION

$\frac{1}{8}'' = 1'-0''$

PROPERTY REDEVELOPMENT
374 S. 27TH Street
Milwaukee, WI 53221

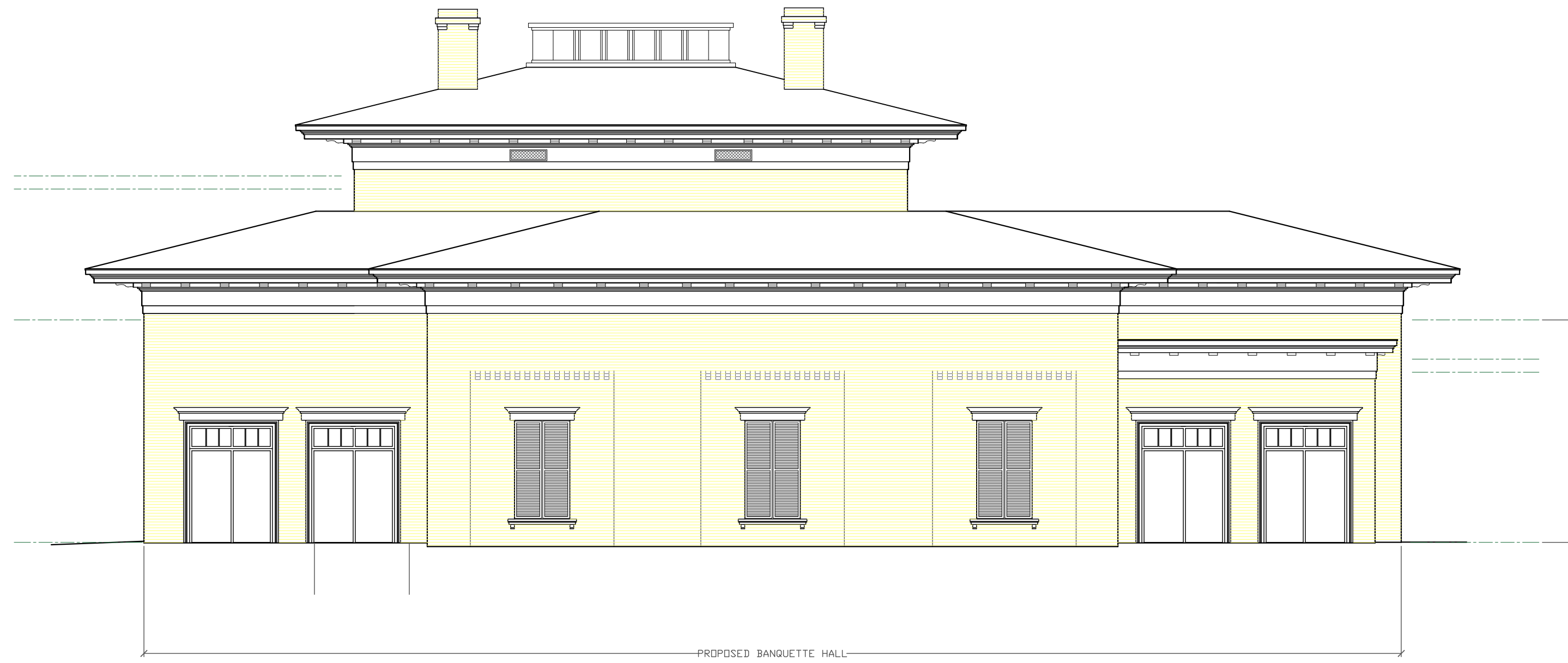

EAST ELEVATION

$\frac{1}{8}'' = 1'-0''$

EXISTING BUILDING TO BE RECONSTRUCTED TO RETURN THE BUILDING TO THE ORIGINAL EXTERIOR APPEARANCE. ALL NEW CONSTRUCTION TO MATCH ORIGINAL BUILDING IN ARCHITECTURAL STYLE, FORM AND MATERIALS.

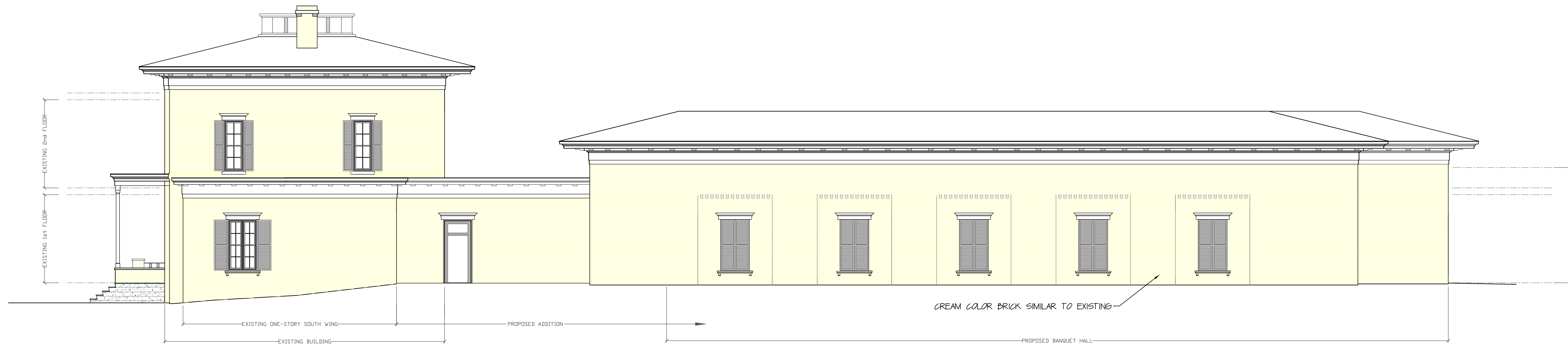

SOUTH ELEVATION

$\frac{1}{8}'' = 1'-0''$

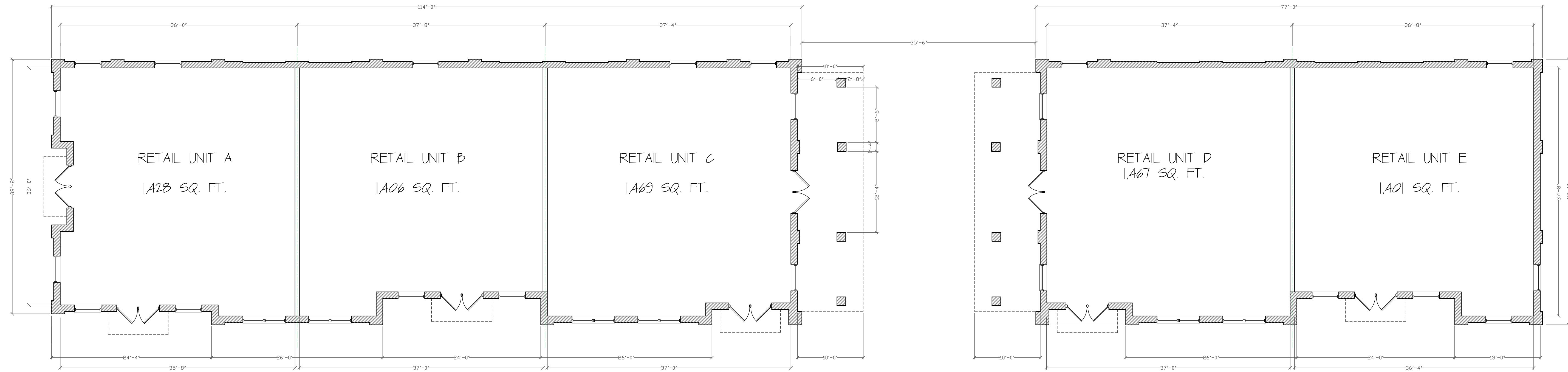

RETAIL BUILDING FLOOR PLAN
 $\frac{1}{8}'' = 1'-0''$

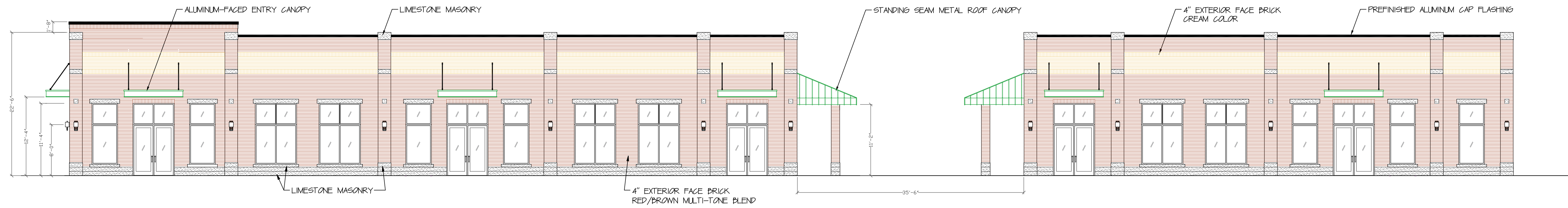

RETAIL BUILDING SOUTH ELEVATION
 $\frac{1}{8}'' = 1'-0''$

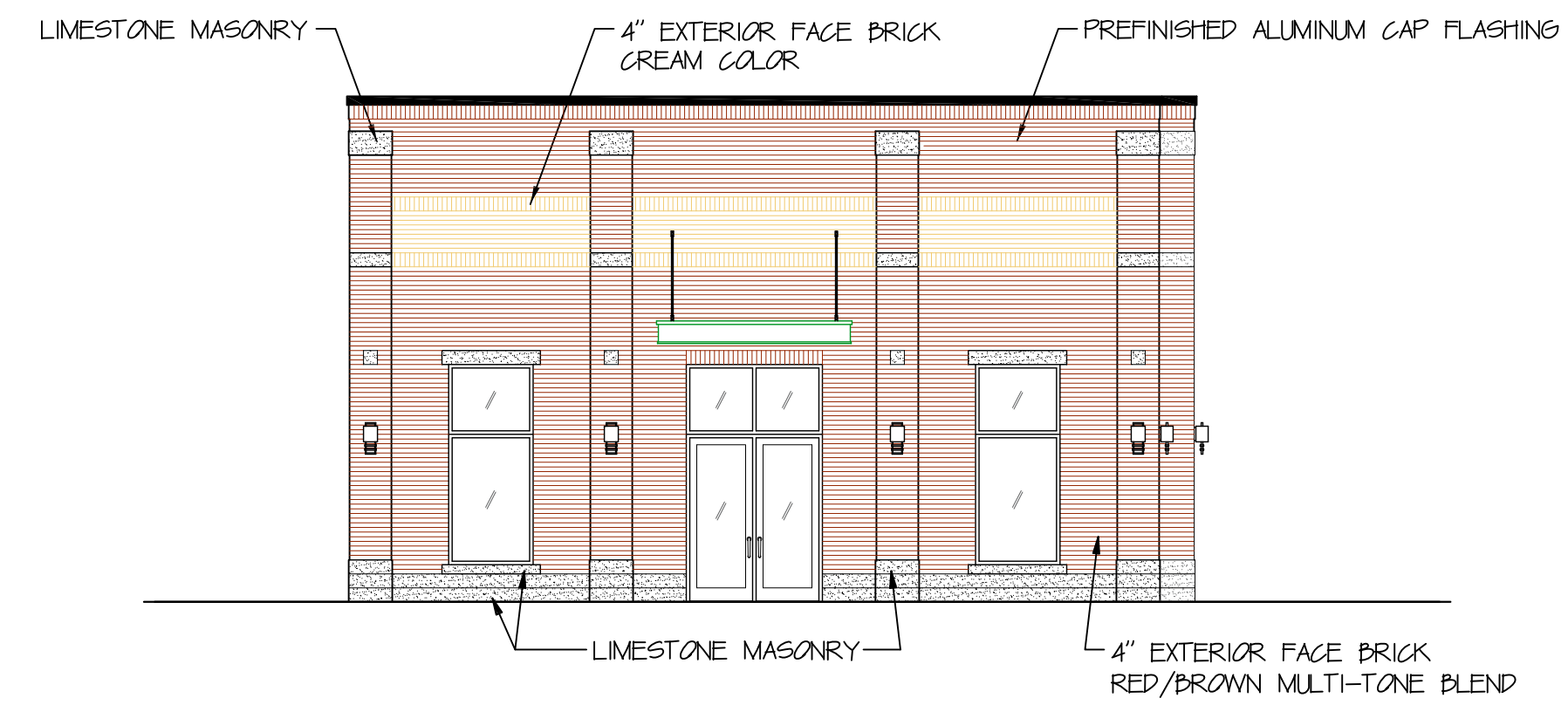

RETAIL BUILDING WEST ELEVATION
 $\frac{1}{8}'' = 1'-0''$



RETAIL BUILDINGS NORTH ELEVATION

$\frac{1}{8}'' = 1'-0''$

PROPERTY REDEVELOPMENT
374 S. 27TH Street
Milwaukee, WI 53221

05-15-24

RETAIL BUILDING

A-8