

DCO # 2512

MILWAUKEE COUNTY CERTIFIED SURVEY MAP NO. _____

BEING A DIVISION OF LOTS 14, 15 AND THE NORTH 11.02 FEET OF LOT 16, BLOCK 7, GERMANIA HEIGHTS, LOCATED IN THE SOUTHWEST 1/4 OF THE NORTHWEST 1/4 OF SECTION 19, TOWN 7 NORTH, RANGE 22 EAST IN THE CITY OF MILWAUKEE, MILWAUKEE COUNTY, WISCONSIN.

TAX KEY NO. 350-1350-110 ZONING: RT 4

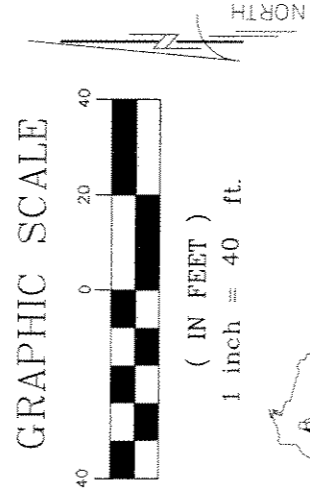
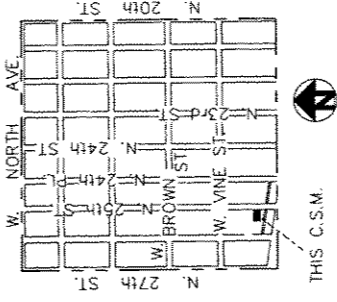
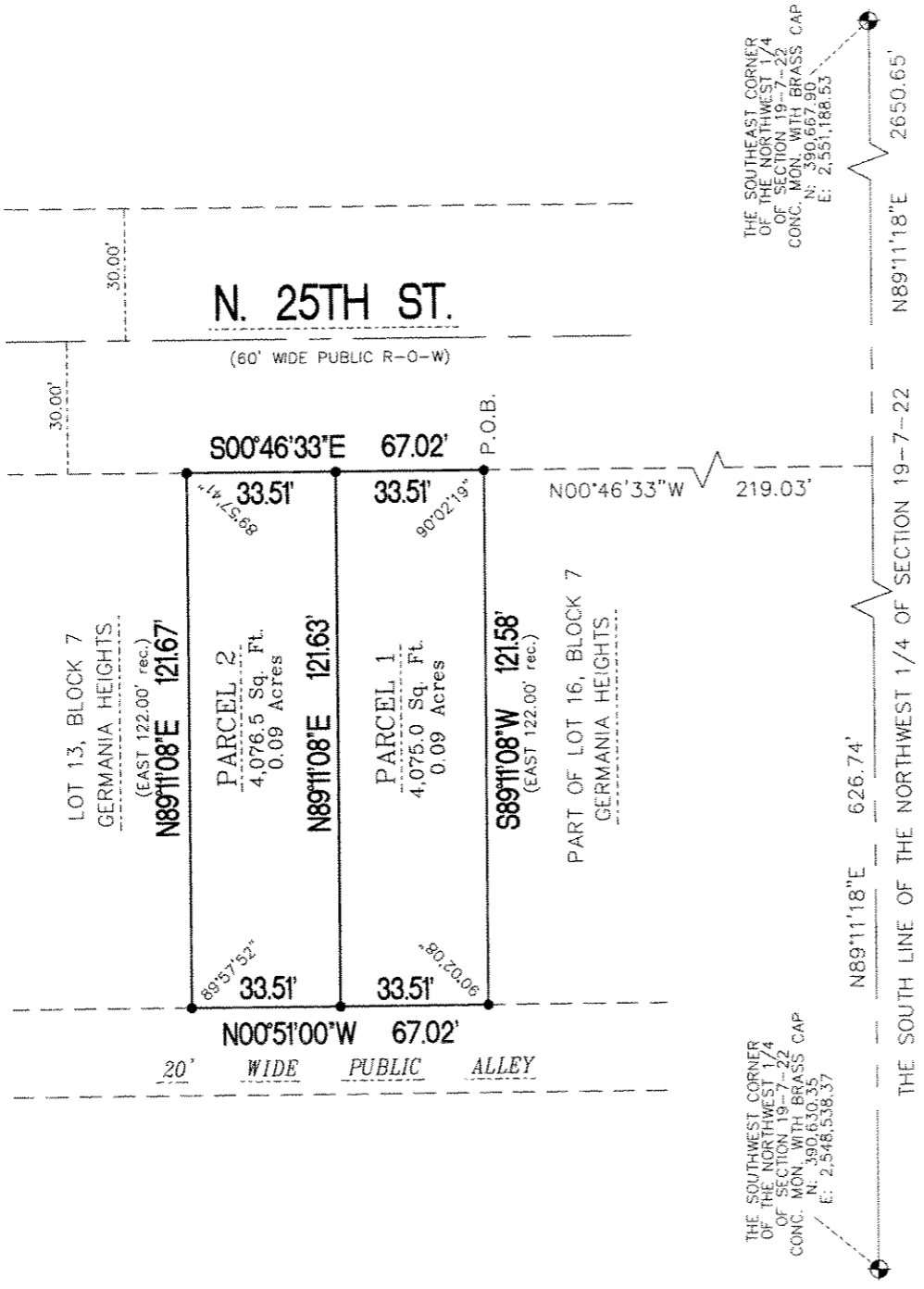

SURVEYING ASSOCIATES, INC.
2554 N. 100th STREET
WAUWATOSA, WI 53226
PHN 414-257-2212
FAX 414-257-2443

• -- DENOTES SET 3/4" X 18" LONG IRON REBAR WEIGHING A MINIMUM OF 1.13 LBS PER LINEAL FOOT.

ALL BEARINGS ARE REFERENCED TO THE SOUTH LINE OF THE NORTHWEST 1/4 OF SECTION 19-7-22, WHICH IS ASSUMED TO BEAR N89°11'18"E, STATE PLANE COORDINATE SYSTEM SOUTH ZONE 15N, 2005 DATUM.

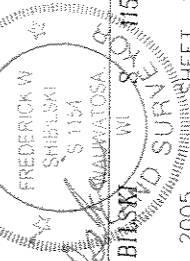

FREDERICK W. SHIBLEWSKI
SURVEYOR

INSTRUMENT DRAFTED BY: TRACIL ZUERKE

INFRASTRUCTURE SERVICES DIVISION
Marcia Linderke 3/28/06
CENTRAL DRAFTING & RECORDS MANAGER
for Jeffrey Polenske 3-29-06
CITY ENGINEER APPROVED

JOB NO. 30870 CSM

DEPARTMENT OF CITY DEVELOPMENT
CITY OF MILWAUKEE

SEP 15 2005

STAFF APPROVED

AUGUST 1, 2005 SHEET 1 OF 3

MILWAUKEE COUNTY CERTIFIED SURVEY MAP NO. _____

BEING A DIVISION OF LOTS 14, 15 AND THE NORTH 11.02 FEET OF LOT 16, BLOCK 7, GERMANIA HEIGHTS, LOCATED IN THE SOUTHWEST ¼ OF THE NORTHWEST ¼ OF SECTION 19, TOWN 7 NORTH, RANGE 22 EAST IN THE CITY OF MILWAUKEE, MILWAUKEE COUNTY, WISCONSIN.

SURVEYOR'S CERTIFICATE
STATE OF WISCONSIN)
MILWAUKEE COUNTY)SS

I, Frederick W. Shibilski, a registered land surveyor do hereby certify:

That I have surveyed, divided and mapped Lots 14, 15 and the North 11.02 feet of Lot 16, Block 7, Germania Heights located in the Southwest ¼ of the Northwest ¼ of Section 19, Town 7 North, Range 22 East in the City of Milwaukee, Milwaukee County, Wisconsin, being more particularly described as follows: Commencing at the Southwest corner of the Northwest ¼ of Section 19; thence North 89° 11' 18" East along the South line of said ¼ Section, 626.74 feet; thence North 00° 46' 33" West, 219.03 feet to the point of beginning of the land to be described; thence South 89° 11' 08" West, 121.58 feet; thence North 00° 51' 00" West, 67.02 feet to the Northwest corner of Lot 14; thence North 89° 11' 08" East, 121.67 feet to the Northeast corner of Lot 14; thence South 00° 46' 33" East, 67.02 feet to the point of beginning.

That I have made such survey, land division and map by the direction of the Housing Authority of the City of Milwaukee, owner of said land.

That this map is a correct representation of all exterior boundaries of land surveyed and the land division thereof made.

That I have fully complied with the provisions of Chapter 236 of the Wisconsin Statutes and Chapter 119 of the Milwaukee Code in surveying, dividing and mapping the same.

Dated this 1st day of August 2005.

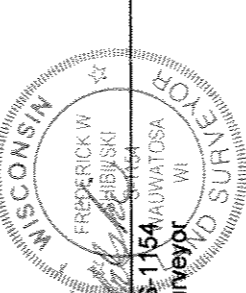
Frederick W. Shibilski S-1154 MAUNATOSA
Wisconsin Reg. Land Surveyor

CORPORATE OWNERS CERTIFICATE:

The Housing Authority of the City of Milwaukee, a corporation duly organized and existing under and by virtue of the laws of the State of Wisconsin, as owner, does hereby certify that said corporation caused the land described on this map to be surveyed, divided, dedicated and mapped as represented on this map in accordance with the requirements of Chapter 119 of the Milwaukee Code of Ordinances.



In consideration of the approval of this map by the Common Council, and in accordance with Chapter 119 of the Milwaukee Code of Ordinances, the undersigned agrees:

- a. That all utility lines to provide electric power and telephone services and cable television or communications systems lines or cables to all parcels in the certified survey map shall be installed underground in easements provided therefor, where feasible.

This agreement shall be binding on the undersigned and assigns.

IN WITNESS WHEREOF, the said Housing Authority of the City of Milwaukee, has caused these presents to be signed by Willie L. Hines, Jr., Chair and countersigned by Antonio Perez, Secretary-Executive Director, at Milwaukee, Wisconsin, on this 17 day of March, 2005.

In the Presence of:

The Housing Authority of the City of Milwaukee

Willie L. Hines, Jr., Chair

Antonio Perez, Secretary-Executive Director

D&D# 2512

MILWAUKEE COUNTY CERTIFIED SURVEY MAP NO. _____

BEING A DIVISION OF LOTS 14, 15 AND THE NORTH 11.02 FEET OF LOT 16, BLOCK 7, GERMANIA HEIGHTS, LOCATED IN THE SOUTHWEST ¼ OF THE NORTHWEST ¼ OF SECTION 19, TOWN 7 NORTH, RANGE 22 EAST IN THE CITY OF MILWAUKEE, MILWAUKEE COUNTY, WISCONSIN.

CORPORATE OWNERS CERTIFICATE (CONTINUED):

STATE OF WISCONSIN)
MILWAUKEE COUNTY)SS

Personally came before me this 17th day of March, 2006 the above named Willie L. Hines, Jr. and Antonio Perez of the above named Corporation, to me known to be the persons who executed the foregoing instrument and to me known to be such Chair and Secretary-Executive Director of said Corporation and acknowledged that they executed the foregoing instrument as such officers as the deed of said Corporation by its authority.



Marcia Lindholm
Notary Public, State of Wisconsin
My Commission expires 2/22/2009

CERTIFICATE OF CITY TREASURER
STATE OF WISCONSIN)
MILWAUKEE COUNTY)SS

I, Wayne F. Whittow, being the duly elected, qualified and acting City Treasurer of the City of Milwaukee, certify that in accordance with the records in the Office of the City Treasurer of the City of Milwaukee there are no unpaid taxes or unpaid special assessments on the land included in this Certified Survey Map.

Date: 3-31-06 _____
Wayne F. Whittow
Wayne F. Whittow, City Treasurer

COMMON COUNCIL CERTIFICATE OF APPROVAL

I certify that this Certified Survey Map was approved under Resolution File No. 051644, adopted by the Common Council of the City of Milwaukee on April 11, 2006

Ronald D. Leonhardt
Ronald D. Leonhardt, City Clerk
Thomas Barrett
Thomas Barrett, Mayor

