

DUD#2753

SHEET 1 OF 3

CERTIFIED SURVEY MAP NO. _____

BEING A REDIVISION OF LOT 18 IN BLOCK 2 IN FRENCH AND HAZELTON'S SUBDIVISION
AND PART OF LANDS IN THE SOUTHWEST 1/4 OF THE NORTHWEST 1/4 OF SECTION 9,
TOWNSHIP 6 NORTH, RANGE 22 EAST, IN THE CITY OF MILWAUKEE,
MILWAUKEE COUNTY, WISCONSIN

ZONING = RT4

TAX KEY NO. = 499-9954-100

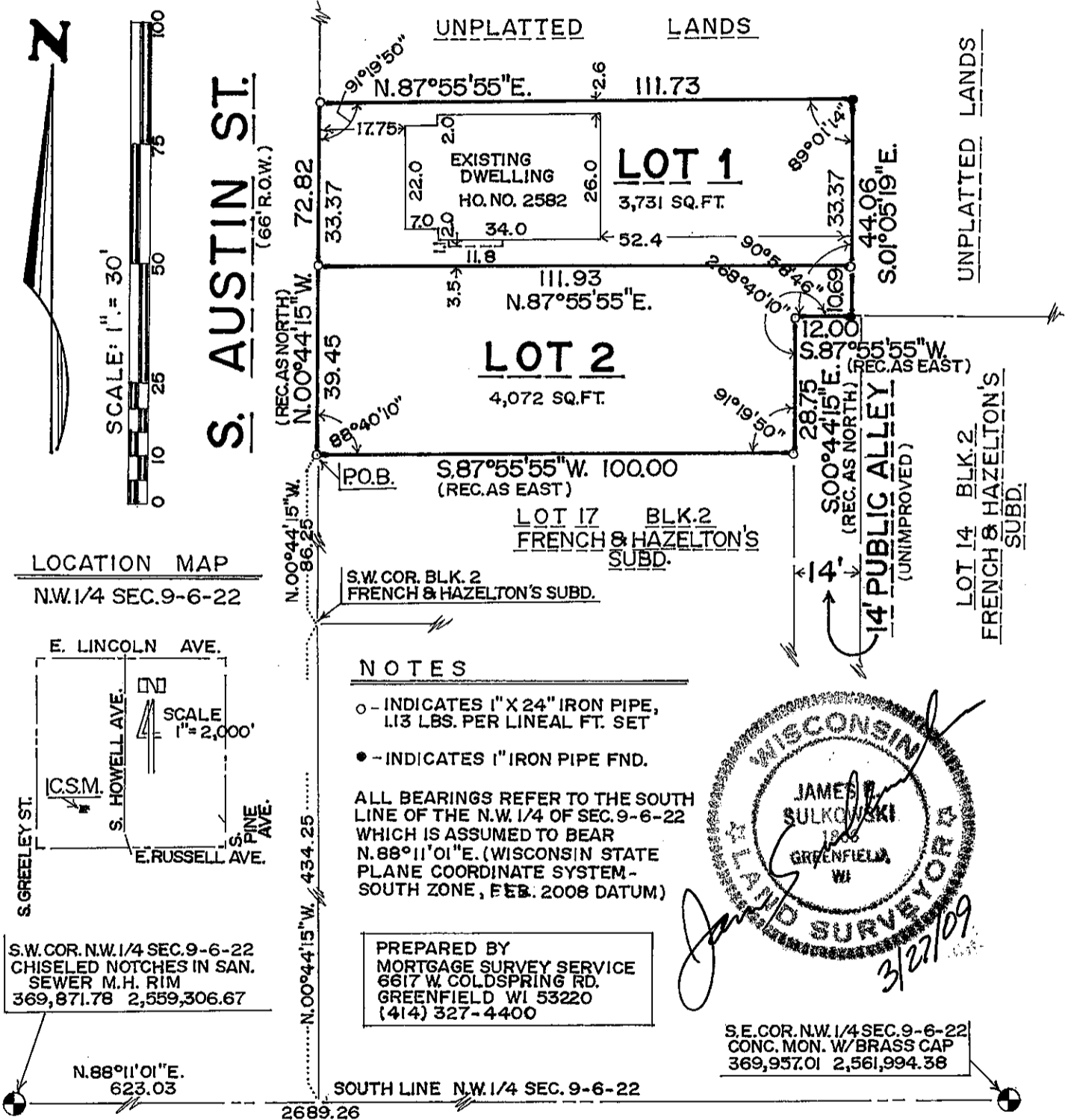

DEPARTMENT OF CITY
DEVELOPMENT
CITY OF MILWAUKEE

APR 22 2009

STAFF APPROVED

INFRASTRUCTURE
SERVICES DIVISION

Marcin Lindich 4/28/09
CENTRAL DRAFTING & RECORDS MANAGER

Martin Ago 4/27/09
ENGR. IN CHARGE ENVIRON. ENGR.

CORRECT

Officer 5/1/09
CITY ENGINEER

APPROVED

MUSTIN
\$

DUD # 2753

CERTIFIED SURVEY MAP NO. _____

BEING A REDIVISION OF LOT 18 IN BLOCK 2 IN FRENCH AND HAZELTON'S SUBDIVISION
AND PART OF LANDS IN THE SOUTHWEST 1/4 OF THE NORTHWEST 1/4 OF SECTION 9,
TOWNSHIP 6 NORTH, RANGE 22 EAST, IN THE CITY OF MILWAUKEE,
MILWAUKEE COUNTY, WISCONSIN

SURVEYOR CERTIFICATE
STATE OF WISCONSIN)
MILWAUKEE COUNTY) SS

I, James E. Sulkowski, registered land surveyor, do hereby certify:

That I have surveyed, divided and mapped a Redivision of Lot 18 in Block 2 in FRENCH AND HAZELTON'S SUBDIVISION, and part of lands in the Southwest 1/4 of the Northwest 1/4 of Section 9, Township 6 North, Range 22 East, in the City of Milwaukee, Milwaukee County, Wisconsin, bounded and described as follows: Commencing at the Southwest corner of said Northwest 1/4 Section; thence North 88 deg. 11' 01" East along the South line of said Northwest 1/4 Section, 623.03 feet to a point; thence North 00 deg. 44' 15" West, 434.25 feet to a point, said point being the Southwest corner of said Block 2 in FRENCH AND HAZELTON'S SUBDIVISION; continuing thence North 00 deg. 44' 15" West, 86.25 feet to a point, said point being the point of beginning of the land to be described; continuing thence North 00 deg. 44' 15" West, 72.82 feet to a point; thence North 87 deg. 55' 55" East, 111.73 feet to a point; thence South 01 deg. 05' 19" East, 44.06 feet to a point; thence South 87 deg. 55' 55" West, 12.00 feet to a point; thence South 00 deg. 44' 15" East, 28.75 feet to a point; thence South 87 deg. 55' 55" West, 100.00 feet to the point of beginning.

That I have made this survey, land division and map by the direction of Debra Lindner, owner of said land.

That such a map is a correct representation of all exterior boundaries of the land surveyed and the land division made thereof.

That I have fully complied with the Provisions of Chapter 236 of the Wisconsin Statutes and Chapter 119 of the Milwaukee Code of Ordinances in surveying, dividing and mapping the same.

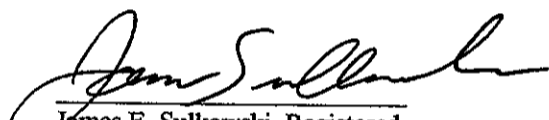
James E. Sulkowski, Registered
Wisconsin Land Surveyor S-1866

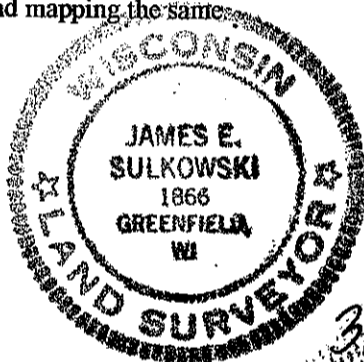

3/27/09

OWNER'S CERTIFICATE

As owner, I hereby certify that I have caused the land described on this map to be surveyed, divided and mapped as represented on this map in accordance with the requirements of Chapter 119 of the Milwaukee Code of Ordinances.

In consideration of the approval of the map by the Common Council of the City of Milwaukee and in accordance with Chapter 119 of the Milwaukee Code, the undersigned agrees:

That all utility poles to provide electric power and telephone service and cable television or communication systems line or cable to all parcels in this Certified Survey Map shall be installed underground in easements provided thereof, where feasible.

This agreement shall be binding on the undersigned and assigns. Witness the hand and seal of said owner this _____ day of April 22, 2009.

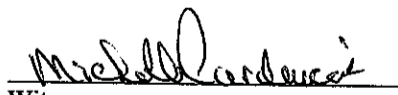

Witness

Debra Lindner

STATE OF WISCONSIN)
COUNTY OF MILWAUKEE) SS

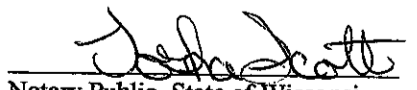
Personally came before me this 22 day of April, 2009, the above named Debra Lindner, to me known to be the person who executed the foregoing instrument and acknowledged the same.

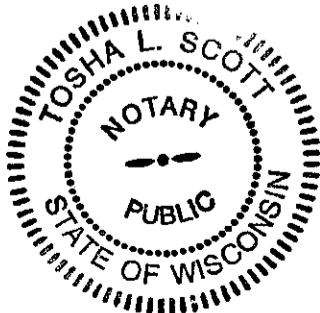
Notary Public, State of Wisconsin
My Commission Expires: 5/15/09



DW#2753

SHEET 3 OF 3

CERTIFIED SURVEY MAP NO. _____

BEING A REDIVISION OF LOT 18 IN BLOCK 2 IN FRENCH AND HAZELTON'S SUBDIVISION
AND PART OF LANDS IN THE SOUTHWEST 1/4 OF THE NORTHWEST 1/4 OF SECTION 9,
TOWNSHIP 6 NORTH, RANGE 22 EAST, IN THE CITY OF MILWAUKEE,
MILWAUKEE COUNTY, WISCONSIN

CERTIFICATE OF CITY TREASURER
STATE OF WISCONSIN)
MILWAUKEE COUNTY) SS

I, Wayne F. Whittow, being duly elected, qualified and acting Treasurer of the City of Milwaukee, do hereby certify that in accordance with the records in the Office of the City Treasurer of the City of Milwaukee, there are no unpaid taxes or unpaid special assessments of the land included in this Certified Survey Map.

Dated this _____ day of _____, 20____.

Wayne F. Whittow
Wayne F. Whittow, City Treasurer

COMMON COUNCIL CERTIFICATE OF APPROVAL

I hereby certify that this certified Survey Map was approved under Resolution No. 090116, adopted by the Common Council of the City of Milwaukee, on this 27th day of May, 2009.

Ronald D. Leonhardt
Ronald D. Leonhardt, City Clerk

Tom Barrett
Tom Barrett, Mayor

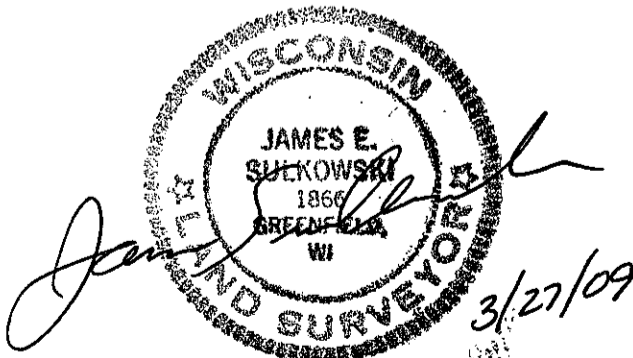

This instrument was drafted by: James E. Sulkowski, S-1866