



CITY OF MILWAUKEE
OFFICE OF THE CITY CLERK

Tuesday, July 05, 2022

COMMITTEE MEETING NOTICE

AD 05

GANDY, Candy C, Agent
A DIFFERENT VIBE LOUNGE LLC
N114W21022 Briarwood Lane
Germantown, WI 53022

You are requested to attend a virtual hearing to be held on:

Tuesday, July 19, 2022 at 09:10 AM

Regarding: Your Class B Tavern and Public Entertainment Premises License Applications Requesting Instrumental Musicians, Disc Jockey, Jukebox, Bands, Magic Shows, Karaoke, Poetry Readings, Comedy Acts, Dancing by Performers, Patrons Dancing and 1 Portable Pool Table as agent for "A DIFFERENT VIBE LOUNGE LLC" for "A DIFFERENT VIBE LOUNGE" at 5400 N LOVERS LANE Rd.

This meeting will be held via GoToMeeting. Please see the enclosed best practices document for further instructions. The access code is <https://meet.goto.com/935616013>. If you wish to call in, please call [+1 \(872\) 240-3311](tel:+18722403311) and use Access Code: 935-616-013.

There is a possibility that your application may be denied for one or more of the following reasons: The recommendation of the committee regarding the application shall be based on evidence presented at the hearing. Per MCO 85-2.7-4, probative evidence concerning whether or not a new license should be granted may be presented on the following subjects: whether or not the applicant meets the municipal requirements, the appropriateness of the location and premises where the licensed premises is to be located and whether use of the premises for the purposes or activities permitted by the license would tend to facilitate a public or private nuisance or create undesirable neighborhood problems such as disorderly patrons, unreasonably loud noise, litter, and excessive traffic and parking congestion. Probative evidence relating to these matters may be taken from the plan of operation submitted with the license application, if any, but shall not include the content of any music. Evidence regarding the fitness of the location of the premises to be maintained as the principal place of business, including but not limited to whether there is an overconcentration of businesses of the type for which the license is sought; whether the proposal is consistent with any pertinent neighborhood business or development plans, or the location's proximity to areas where children are typically present. The applicant's record in operating similarly licensed premises; and whether or not the applicant has been charged with or convicted of any felony, misdemeanor, municipal offense or other offense, the circumstances of which substantially relate to the activity to be permitted by the license being applied for or any other factor which reasonably relates to the public health, safety or welfare may also be considered. See attached police report or correspondence.

Notice for applicants with warrants or unpaid fines: Proof of warrant satisfaction or payment of fines must be submitted at the hearing on the above date and time. Failure to comply with this requirement may result in a delay of the granting/denial of your application.

Failure to attend this meeting may result in the denial of your license. Individual applicants and partnership applicants must attend or attend by an attorney. The agent or attorney for corporate or limited liability applicants must attend. If you wish to do so and at your own expense, you may be accompanied by an attorney of your choosing to represent you at this hearing.

You will be given an opportunity to speak on behalf of the application and to respond and challenge any charges or reasons given for the denial. No petitions can be accepted by the committee, unless the people who signed the petition attend the virtual hearing and are willing to testify. You may present witnesses under oath and you may also confront and cross-examine opposing witnesses under oath. If you have difficulty with the English language, you should request an interpreter attend the meeting with you, at your expense, so that you can answer questions and participate in your hearing.

PLEASE NOTE: Upon reasonable notice, efforts will be made to accommodate the needs of disabled individuals through sign language interpreters or other auxiliary aids. For additional information or to request this service, contact the Council Services Division ADA Coordinator at (414) 286-2998, Fax - (414) 286-3456, TDD - (414) 286-2025.

JIM OW CZARSKI, CITY CLERK

BY: _____
Jim Cooney
License Division Manager

If you have questions regarding this meeting, please contact the staff assistant, Yadira Melendez at (414) 286-2775 or stasst5@milwaukee.gov

Reply all Delete Junk Block ...

FW: Objection

L License 👍 ↶ ↷ → ...
 Tue 2/22/2022 4:02 PM
 To: Cooney, Jim

From: [Redacted]
Sent: Thursday, February 17, 2022 7:52 PM
To: License <LICENSE@milwaukee.gov>
Subject: Objection

You don't often get email from [Redacted] [Learn why this is important](#)

Hello my name is [Redacted] I'm writing to object to the licensing of a different vibe lounge that will be located at 5400 n Lovers Lane rd I object because not only do I live in the area but that lounge will cause too many problems and a lot of traffic that will keep me up at night i work the am shift and I don't wanna be up all night because of loud traffic coming from that lounge it's peaceful over here and it should stay that way so I object to this lounge I want to stay peaceful and quiet. --
"Be Blessed"

Reply | Forward

REDACTED RECORD

Leon-Van Meter, Daniela

From: License
Sent: Tuesday, March 1, 2022 10:18 AM
To: Leon-Van Meter, Daniela
Cc: Roman, Carmen
Subject: FW: Class B Tavern and Public Entertainment Premises, 5400 N Lovers Lane

Follow Up Flag: Follow up
Flag Status: Flagged

Please add as objection

Have a good day,

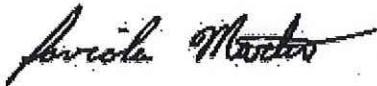

Faviola Martin
License Division Coordinator
City Clerk - License Division
200 E. Wells St. Rm. 105
Milwaukee, WI 53202
Office: 414-286-2238

REDACTED RECORD



From:
Sent: Sunday, February 27, 2022 12:50 PM
To: License
Subject: Re: Class B Tavern and Public Entertainment Premises, 5400 N Lovers Lane

You don't often get email from [Learn why this is important](#)
To Whom it May Concern:

... of the where the proposed application is in review I would request the licensing board grant the licensee their license only if the following conditions are met:

To ensure the **health** and **safety** of the neighborhood I propose a requirement be considered that after each event of operation the parking lot will be swept and garbage cans will be emptied. Inevitably, over their past year of operation after each event there have been numerous broken wine and liquor bottles in the parking lot and possibly even more concerning whole paper plates of food after their Tuesday Taco Night strewn all over the parking lot. My understanding is that this would be a prelude to a rat problem affecting the **welfare** of the public.

Thank you for this consideration,

MILWAUKEE POLICE DEPARTMENT LICENSING

CRIMINAL RECORD/ORDINANCE VIOLATION/INCIDENTS SYNOPSIS

DATE: 02/11/2022

LICENSE TYPE: Class B Tavern

NEW:

RENEWAL:

No. 333914

Application Date: 02/10/2022

License Location: 5400 N Lover Lane Rd

Business Name: A Different Vibe Lounge

Licensee/Applicant: GANDY, Candy C
(Last Name, First Name, MI)

Date of Birth: 08/03/1986

Home Address: N114W21022 Briarwood Lane

City: Germantown

State: WI Zip Code: 53022

Home Phone:

This report is written by Police Officer David NOVAK, assigned to the License Investigation Unit, Days.

The Milwaukee Police Department's investigation regarding this application revealed the following:

1. On 02/10/2016 the applicant was cited in the City of Milwaukee at 3618 N. 53rd St. for 2 counts of Contributing to Truancy.

Charge 1: Contributing to Truancy

2: Contributing to Truancy

Finding 1: **WARRANT ISSUED**

2: **WARRANT ISSUED**

Sentence:

Date:

Case: 16024080, 16025192

Date: 2/21/2022
Officer: T. Geniesse

City of Milwaukee Police Department
90-5-1.5 Crime Prevention Survey
Tavern Inspection

Name of Premise: A Different Vibe Lounge
Address: 5400 W Silver Spring Dr
Phone:

Owner: Gandy, Candy C B/F 08/03/86 G530-1038-6783-08
Owner address: N114W21022 Briawood Ln
City State Zip: Germantown WI 53022
Owner Phone: 414-732-4066
Owner email: candygandy53@yahoo.com

Licensee/Agent: Gandy, Candy C
Home Address: N114W21022 Briawood Ln
City State Zip: Germantown, WI 53022
Phone: 414-732-4066
Email: candygandy53@yahoo.com

Preferred contact: Candy Gandy

Location currently open: YES NO

Projected open date: 5/2022

Day's open: S M T W Th F SA ALL

Hours of Operation: Sun: 10A-12A 24 hours Y N
Mon: 10A-12A
Tue: 10A-12A
Wed: 10A-12A
Thu: 12p-1A
Fri: 12P-1A
Sat: 12P-1A

Premise Type: Tavern/Bar
Restaurant
Other: Hookah

Licenses currently held: None

- Alcohol: Yes No Class: #:
- Tobacco: Yes No #:
- Food: Yes No #:
- Extended Hours: Yes No #:
- Secondhand Dealer: Yes No Type: #:
- Other: Yes No Type: #:
- Other: Yes No Type: #:

Exterior Survey:

1. Is the area around the location clean? Yes No
2. What surrounds the location? (Check all the apply)
 - a. Park
 - b. School
 - c. Youth Center
 - d. Church
 - e. Tavern(s) If so, how many
 - f. Residential
 - g. Other businesses
 - h. Other:
3. Can you see from the outside of the location into the interior Yes No
4. Can you see the employees inside of the location from the outside Yes No
5. Are exterior windows free of signage Yes No blinds
6. Is there a parking lot Yes No
7. Is the parking lot clean? Yes No
8. Off-Street parking Yes No
9. Is the parking lot well lit? Yes No
10. Valet Parking Yes No
 - a. Will this lot have a guard? Yes No
 - b. Will this lot have cameras? Yes No
11. Are there areas where a person could conceal themselves Yes No
12. Is there exterior lighting? Yes No. Does it appears to be adequate Yes No
13. Exterior Payphone? Yes No
14. Are there No Loitering Signs posted? Yes No
15. Are there exterior security cameras Yes No How Many: 4
16. Are the address numbers prominently displayed and easy to see Yes No

Camera Survey:

17. Does this location have security cameras? Yes No Exterior
18. Are they in working order? Yes No
19. What format are the cameras?
 - a. Color Yes No
 - b. Digital Yes No
 - c. Recorded Yes No
20. How long is footage stored for later viewing: Unknown
21. Are there exterior cameras Yes No How many: 4
22. Are there interior cameras Yes No How many: will be installing 2
23. Do all employees know how to retrieve recorded digital images/footage? Yes No

24. Cameras located in parking lot Yes No How many 4

Interior Survey:

- 25. What is the planned capacity 99
- 26. What is the minimum number of employees That will be on premise 10
- 27. Is the storeowner willing to be a standing complainant regarding loitering? Yes No
 - a. If yes have them fill out the standing complaint form and give them two of the commercial signs Yes No
- 28. Is the interior of the location neat and clean? Yes No
- 29. Does an interior camera face the entrance/exit? Yes No
- 30. Is there a lockable area that separates employees from customers? Yes No
- 31. Are emergency and non-emergency numbers posted near the phone? Yes No
- 32. Does the owner know how to contact their police district directly? Yes No
 - a. Did you provide a district contact guide to the owner? Yes No

Security

- 33. How many security personnel are going to be employed: 6
- 34. How ill they be deployed: Interior 4 Exterior 2
- 35. What days will they be deployed MonTueWedThuFriSatSun
- 36. Will the security be managed by business or contracted Pending
- 37. Will they be armed Yes No
- 38. What type of security measures to be used:
 - Wanding/metal detector
 - ID Scanner Planning
 - Dress Code No white t-shirts, no sagging pants
 - Cover Charge Special events
 - Age restriction
 - Other

ADDITIONAL COMMENTS/RECOMMENDATIONS:

The following recommendations were made, Place cameras on the interior, one facing the entrance door and one facing the cash register.
Send D4 a monthly calendar of events. Keep an open line of communication with the District.
Place No Loitering signs on the exterior of the building. Do not operate until licenses are granted.



Concentration Map 5400 N LOVERS LANE RD

Area of Interest (AOI) Information

Area : 21,862,585.68 ft²

Feb 16 2022 8:40:47 Central Standard Time

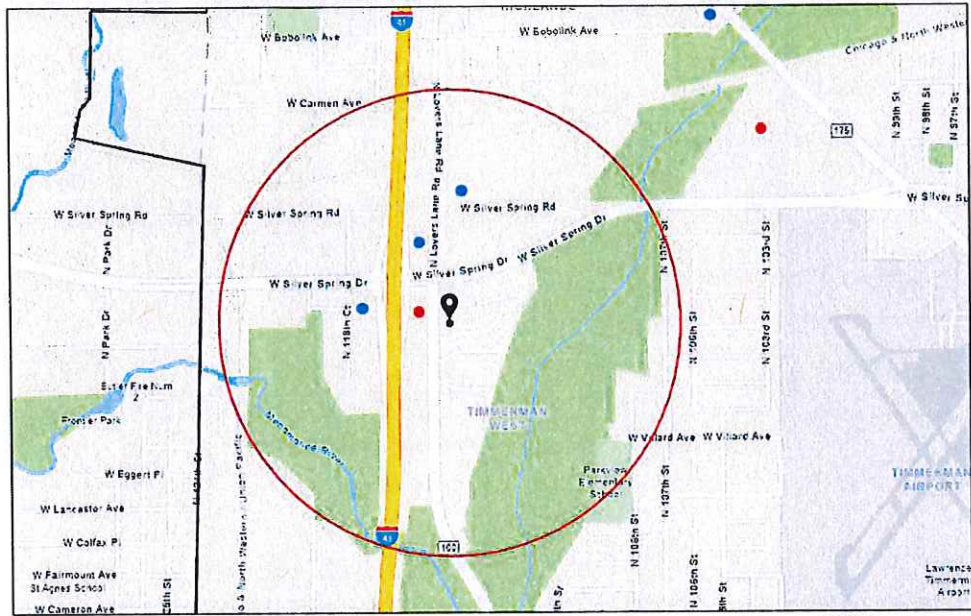

- Alcohol Licenses
 - Class A Liquor and Malt
 - Class B Tavern
- City Limits

1:18,056
0 0.1 0.2 0.4 mi
0 0.17 0.35 0.7 km
Evl Community Maps Contributors: City of Milwaukee, WI. Milwaukee



Address Search

House Number

Street Dir

Street Name

Radius (feet)

Select List

[Mayor](#)
[Common Council](#)

[Departments](#)
[Calendar](#)

[Residents](#)
[Business](#)
[Visitors](#)

[Web & Email Policies](#)
[Web Contact Us](#)

Design by City of Milwaukee



Tuesday, July 05, 2022



Notice of Public Hearing

Blank Notice

GANDY, Candy C

A DIFFERENT VIBE LOUNGE at 5400 N LOVERS LANE Rd.

Class B Tavern and Public Entertainment Premises License Applications Requesting Instrumental Musicians, Disc Jockey, Jukebox, Bands, Magic Shows, Karaoke, Poetry Readings, Comedy Acts, Dancing by Performers, Patrons Dancing and 1 Portable Pool Table

Tuesday, July 19, 2022 at 09:10 AM

To whom it may concern:

The above application has been made by the above named applicant(s). This requires approval from the Licenses Committee and the Common Council of the City of Milwaukee. The hearing before the Licenses Committee will take place virtually on 07/19/2022 at 09:10 AM. This is a public hearing. Those wishing to view the proceeding are able to do so via the City Channel – Channel 25 on Spectrum Cable – or on the Internet at <http://city.milwaukee.gov/citychannel>. Those wishing to provide oral testimony will be asked to do so by phone or internet and are asked to contact the staff assistant, Yadira Melendez at (414) 286-2775 or stasst5@milwaukee.gov for necessary information. Please make such requests no later than one business day prior to the start of the meeting. You are not required to attend the hearing, but please see the information below if you would like to provide testimony. Once the Licenses Committee makes its recommendation, this recommendation is forwarded to the full Common Council for approval at its next regularly scheduled hearing.

Important details for those wishing to provide information for the Licenses Committee to consider when making its recommendation:

1. The license application is scheduled to be heard at the above time. Due to other hearings running longer than scheduled, you may have to wait some time to provide your testimony.
2. You must testify as to matters that you have personally experienced or seen. (You cannot provide testimony for your neighbor, parent or anyone else; this is considered hearsay and cannot be considered by the committee.)
3. No letters or petitions can be accepted by the committee (unless the person who wrote the letter or the persons who signed the petition are willing to testify).
4. Persons opposed to the license application are given the opportunity to testify first; supporters may testify after the opponents have finished.
5. When you are called to testify, you will be sworn in and asked to give your name, and address. (If your first and/or last names are uncommon please spell them.)
6. You may then provide testimony.
 - a. Include only information relating to the above license application.
 - b. Include only information you have personally witnessed or seen.
 - c. Provide concise and relevant information detailing how this business has affected or may affect the peaceful enjoyment of your neighborhood.
 - d. If by the time you have the opportunity to testify, the information you wish to share has already been provided to the committee, you may state that you agree with the previous testimony. Redundant or repetitive testimony will not assist the committee in making its recommendation.
7. After giving your testimony, the members of the Licenses Committee and the licensee may ask questions regarding the testimony you have given or other factors relating to the license application.
8. Business Competition is not a valid basis for denial or non-renewal of a license.

Please Note: If you have submitted an objection to the above application your objection cannot be considered by the committee unless you personally testify at the hearing.

CURRENT OCCUPANT	5366B N LOVERS LANE RD, 148	MILWAUKEE, WI 53225-5323
CURRENT OCCUPANT	5366B N LOVERS LANE RD, 245	MILWAUKEE, WI 53225-5324
CURRENT OCCUPANT	5366B N LOVERS LANE RD, 246	MILWAUKEE, WI 53225-5324
CURRENT OCCUPANT	5366B N LOVERS LANE RD, 247	MILWAUKEE, WI 53225-5324
CURRENT OCCUPANT	5366B N LOVERS LANE RD, 248	MILWAUKEE, WI 53225-5324
CURRENT OCCUPANT	5368A N LOVERS LANE RD, 149	MILWAUKEE, WI 53225-5325
CURRENT OCCUPANT	5368A N LOVERS LANE RD, 150	MILWAUKEE, WI 53225-5325
CURRENT OCCUPANT	5368A N LOVERS LANE RD, 151	MILWAUKEE, WI 53225-5325
CURRENT OCCUPANT	5368A N LOVERS LANE RD, 152	MILWAUKEE, WI 53225-5325
CURRENT OCCUPANT	5368A N LOVERS LANE RD, 249	MILWAUKEE, WI 53225-5326
CURRENT OCCUPANT	5368A N LOVERS LANE RD, 250	MILWAUKEE, WI 53225-5326
CURRENT OCCUPANT	5368A N LOVERS LANE RD, 251	MILWAUKEE, WI 53225-5326
CURRENT OCCUPANT	5368A N LOVERS LANE RD, 252	MILWAUKEE, WI 53225-5326
CURRENT OCCUPANT	5368B N LOVERS LANE RD, 153	MILWAUKEE, WI 53225-5327
CURRENT OCCUPANT	5368B N LOVERS LANE RD, 154	MILWAUKEE, WI 53225-5327
CURRENT OCCUPANT	5368B N LOVERS LANE RD, 155	MILWAUKEE, WI 53225-5327
CURRENT OCCUPANT	5368B N LOVERS LANE RD, 156	MILWAUKEE, WI 53225-5327
CURRENT OCCUPANT	5368B N LOVERS LANE RD, 253	MILWAUKEE, WI 53225-5328
CURRENT OCCUPANT	5368B N LOVERS LANE RD, 254	MILWAUKEE, WI 53225-5328
CURRENT OCCUPANT	5368B N LOVERS LANE RD, 255	MILWAUKEE, WI 53225-5328
CURRENT OCCUPANT	5368B N LOVERS LANE RD, 256	MILWAUKEE, WI 53225-5328

Blank Notice

Total Records: 255

Radius 250.0 feet and Center of Circle: 5400 N Lovers Lane Rd



BUSINESS LICENSE PLAN OF OPERATION

ccl-busplan 5/12/2020

Office of the City Clerk License Division
200 E. Wells St. Room 105, Milwaukee, WI 53202
(414) 286-2238 www.milwaukee.gov/license e-mail address: license@milwaukee.gov

1. Type of Business

Applying for: Extended Hours (12AM to 5AM) - If a food establishment, check all that apply: Delivery Drive Thru Dining Room
 Self Service Laundry Massage Establishment Filling Station
 Other (supplemental application for specific license also required)

Provide a detailed description of the type of business you plan on operating: A lounge serving Alcohol

Do you have any experience operating this type of business? No Yes If yes, explain: I worked a bar and lounge

2. Business Operations

a. Proposed Opening Date: May 1, 2022
b. Is this premise under construction? No Yes If yes, list estimated completion date: _____
c. Is this a franchise? No Yes
d. Is this premises currently licensed? No Yes If yes, list type of license: assembly
e. Is the current licensee operating? No Yes If no, list date closed: _____
f. Do you have future plans for other businesses, licenses or permits at this location? No Yes
If yes, explain: (School)
g. Have you previously held an Extended Hours License in Milwaukee? No Yes
If yes, list address(es): _____
h. Are other businesses operating in the same building? No Yes If yes, describe: Del Rio Shopping mall (no church parking)

3. Litter & Noise

a. How are grounds kept clean? Sweep Pressure Wash Pick Up Litter Other: _____
b. How often will grounds be cleaned? Daily Weekly As Needed Monthly Other: _____
c. Grounds cleaned by: Licensee Building Owner Employees Hired Maintenance Other: _____
d. How are noise issues prevented and/or addressed? Security Manager approaches customer(s) Call Police
 Signs Posted Other: _____
e. Will a sound amplification system be used? No Yes If yes, describe: In house sound system

4. Smoking & Sanitation

a. Are there designated outdoor smoking areas? No Yes If yes, describe: In front of parking lot
b. Number of Garbage Cans: Inside: 5 Locations: front side bathroom, bar, kitchen
Outside: 2 Locations: front side
c. Is a crowd control barrier used? No Yes If yes, describe: _____
d. How many restrooms are on the premises? 2
e. Name of solid waste contractor: Advanced Disposal Waste Management Other: City of Milwaukee

5. Security

- a. Are there onsite parking spaces? No Yes If yes, how many? 35 and describe the parking security plan: ITS Self parking in Del Rio Shopping Center that guards. TO protect on site outside security
- b. Is there a loading zone? No Yes If yes, describe the loading area security plan: on side of building
- c. Will you have security personnel on premise? No Yes If yes, how many? 4 and answer the following:
 What are their responsibilities? To protect, Patron Safety, building safety / bank
 Is security equipment used? No Yes If yes, describe _____
 List their licensing, certification, or training credentials. NIA
- d. Will there be security cameras? No Yes If yes, how many? 1 and list locations: front door
- e. Will searches/identification checks be done upon entry? No Yes If yes, describe upon entry.

6. Percentage of Sales (must total 100%)

Alcohol <u>60</u> %	Food _____ %	Secondhand Merchandise _____ %	Precious Metals & Gems _____ %
Entertainment <u>40</u> %	Cigarettes _____ %	Personal Services (such as tattoo, body piercing, salon, tailor, tanning, etc.) _____ %	Other _____ %
Pawnbroker Activity <u>0</u> %	Salvaged Materials _____ % (such as scrap metal)	Describe: _____	

7. Businesses/Licenses on the Premises (check all that apply):

Type 1

- Full Service Restaurant Cafe/Coffee Shop Deli or Fast Food Restaurant Private/Fraternal/Veterans Club
- Night Club Tavern Cocktail Lounge Teen Club
- Banquet Hall Sports Facility Bowling Alley
- Hotel/Motel: Number of Floors: _____ Rooming House: Number of Floors: _____
 Number of Rooms: _____ Number of Rooms: _____

Type 2

- Liquor Store Corner Store Supermarket Convenience Store
- Gas Station Amusement/Phonograph Distributor Recycling, Salvage or Towing
- Used Car Dealer Personal Service Establishment
(such as tattoo business, hair salon, tailor, etc.) Recording Studio

What other licenses/permits will you hold at this location? (check all that apply)

- Occupancy Permit Cigarette & Tobacco Gas Station Extended Hours Class B Tavern Weights & Measures
- Secondhand Dealer Precious Metal & Gem Other: CLASS B

8. Legal Capacity (only if a Type 1 premises in #7 above)

Capacity 99 (Call the Milwaukee Development Center at 414-286-8211 if you have questions.)

Hours of Operation & Customers

Will customers be entering the premises? No Yes

Day of the Week	Proposed Hours of Operations		Estimated Number of Customers expected each day	Potential Age Range of Customers	Other Information (if applicable)
	Open Time (Include a.m. or p.m.)	Close Time (Include a.m. or p.m.)			
Sunday	12 pm	12 am	50-65	30-40	NONE
Monday	12 pm	12 am	50-65	30-40	NONE
Tuesday	12 pm	12 am	50-65	30-40	NONE
Wednesday	12 pm	12 am	50-65	30-40	NONE
Thursday	12 pm	130 am	50-65	30-40	NONE
Friday	12 pm	130 pm	50-65	30-40	NONE
Saturday	12 pm	130 am	50-65	30-40	NONE

An Extended Hours Establishment License is required for any convenience store, filling station, personal service establishment (such as tattoo, body piercing, salon, tailor, tanning, etc.), recording studio or restaurant which is open between the hours of 12:00 a.m. and 5:00 a.m.

Alcohol Establishments: Class A: 8:00 am to 9:00 pm Sunday thru Saturday; Class B: 6:00 am to 2:00 am Sunday thru Thursday, 6:00 am to 2:30 am Friday & Saturday
 Entertainment Outdoor Closing Hours: 10:00pm Sunday-Thursday; 12:00am Friday & Saturday; unless a different time, either earlier or later, is established by the Common Council in its approval of the licensee's plan of operation.

11. Signature(s)

Carolyn Conely
 Signature of Sole Proprietor, Partner, or 20% or more Shareholder
 (If there are no 20% or more shareholders, Corporate Officer print name/title and sign)

 Signature of additional partner or 20% or more shareholder

See Application Information for a complete list of all required application forms.



**ALCOHOL BEVERAGE & PUBLIC ENTERTAINMENT PREMISES
SUPPLEMENTAL APPLICATION**

Office of the City Clerk License Division
200 E. Wells St. Room 105, Milwaukee, WI 53202
(414) 286-2238 e-mail address: license@milwaukee.gov www.milwaukee.gov/license

Legal Entity Name: <u>A Different Vibe lounge LLC</u>	
Premise Address: <u>5400 N lovers lane Milwaukee WI 53225</u>	
Proximity of Premises to Church, School, Daycare Center or Hospital	
Is the building within 300 feet of any church, school, daycare center or hospital? <input checked="" type="checkbox"/> No <input type="checkbox"/> Yes	
"Service Bar Only" Designation	
If applying for Class B or C license, are you applying for "Service Bar Only"? <input checked="" type="checkbox"/> No <input checked="" type="checkbox"/> Yes	
Service Bar Only means customers cannot sit at the bar. Alcohol is served to employees who serve patrons seated at tables. No stools, chairs or other articles of furniture shall be placed at the service bar for patrons to sit upon.	
Business Information	
a) Are you taking out this application for anyone that may not be eligible for a license? <input checked="" type="checkbox"/> No <input type="checkbox"/> Yes If yes, list their name and address: _____	
b) Will the agent, a partner or the individual licensee be conducting the day-to-day operations of the business? <input type="checkbox"/> No <input checked="" type="checkbox"/> Yes If no, list the name and address of the person(s) who will: _____	
Class B Applicants: If the agent, a partner or the individual licensee will not be conducting the day-to-day operations of the business, the person(s) listed above must obtain a Class B Managers license.	
c) Does anyone else have money invested or any other interest in this business? <input checked="" type="checkbox"/> No <input type="checkbox"/> Yes If yes, explain: _____	
d) Have you made an agreement with anyone to repay any loan or any other payments based upon income from the business? <input checked="" type="checkbox"/> No <input type="checkbox"/> Yes If yes, list name and address: _____	
Property Information (New & Transfer Applicants Only)	
a) Do you own or lease the building? <input type="checkbox"/> Own <input checked="" type="checkbox"/> Lease	
b) Who owns the fixtures (for example, coolers, etc.)? <u>Self owned</u>	
c) Are you purchasing the stock and/or fixtures? <input type="checkbox"/> No <input checked="" type="checkbox"/> Yes If yes, amount paid \$ <u>35,000</u>	
d) Total amount paid for business \$ <u>60,000</u>	
e) Total amount paid for goodwill of the business \$ <u>N/A</u>	
Goodwill comprises the reputation and customer relationships of an existing business. If the price you pay for the business exceeds the fair market value of all of the rest of the assets of the business, the excess may be considered goodwill.	
f) Have you made arrangements with the seller for payment of personal property taxes? <input checked="" type="checkbox"/> No <input type="checkbox"/> Yes	
Lease Information (New & Transfer Applicants who are leasing the premises only)	
a) Date lease begins <u>July 2020</u> Ends <u>July 2025</u>	
b) Monthly rental \$ <u>2400</u>	
c) Do you have an option to renew the lease? <input type="checkbox"/> No <input checked="" type="checkbox"/> Yes	
d) Does your lease allow for assignment to another party without the consent of the owner? <input checked="" type="checkbox"/> No <input type="checkbox"/> Yes	
e) For what length of time have you been guaranteed occupancy (number of years)? <u>8/8/24</u>	

Lease Information (Continued)

- f) In addition to paying the monthly rental, will you have to pay anything additional to the owner of the building to guarantee performance of the lease? No Yes If yes, explain _____
- g) Does the present owner or occupancy object to the granting of your license? No Yes
If yes, explain _____

Change of Agent Applicants Only

Have there been any changes to the floor plan since the last application was submitted? No Yes
If no, a new floor plan is not required. If yes, submit a new floor plan and explain the change(s):

Signature

Candy Gandy
Signature of Sole Proprietor, Partner or 20% or More Shareholder
(If no 20% or more Shareholder, Corporate Officer - print name/title and sign)

Note: All information contained in this application is subject to approval by the Common Council.
Deviating from approved plan of operation will subject licensee to citations, and/or suspension or non-renewal of the license.
Contact the License Division for information on how to request changes.

New and transfer of premises applicants must submit the following:

- Detailed floor plan
- If a restaurant, copy of the menu



PUBLIC ENTERTAINMENT PREMISES LICENSE SUPPLEMENTAL APPLICATION

Office of the City Clerk License Division
200 E. Wells St. Room 105, Milwaukee, WI 53202
(414) 286-2238 www.milwaukee.gov/license e-mail address: license@milwaukee.gov

PREMISES ADDRESS: 5400 N Lovers Lane rd Mt WI 53225

TYPES OF ENTERTAINMENT (CHECK ALL THAT APPLY)

<input checked="" type="checkbox"/> Instrumental Musicians	<input type="checkbox"/> Battle of the Bands	<input checked="" type="checkbox"/> Dancing by Performers	<input type="checkbox"/> Amusement Machines How many? _____
<input checked="" type="checkbox"/> Bands	<input checked="" type="checkbox"/> Comedy Acts	<input type="checkbox"/> Adult Entertainment/ Strippers/Erotic Dance	<input type="checkbox"/> Concerts Approx. # per year? _____
<input type="checkbox"/> Bowling Alley How many? _____	<input checked="" type="checkbox"/> Disc Jockey	<input type="checkbox"/> Wrestling	<input type="checkbox"/> Theatrical Performances Approx. # per year? _____
<input checked="" type="checkbox"/> Pool Tables How many? <u>1 portable</u>	<input checked="" type="checkbox"/> Magic Shows	<input type="checkbox"/> Patron Contests	<input checked="" type="checkbox"/> Jukebox
<input type="checkbox"/> Motion Pictures (movies by admission) - How many? _____	<input checked="" type="checkbox"/> Poetry Readings	<input checked="" type="checkbox"/> Patrons Dancing	<input checked="" type="checkbox"/> Karaoke
<input type="checkbox"/> Other: _____			

Entertainment Outdoor Closing Hours: 10:00pm Sunday-Thursdays; 12:00am Friday & Saturday; unless a different time, either earlier or later, is established by the Common Council in its approval of the licensee's plan of operation.

PROMOTERS/SOUND AMPLIFICATION

Will promoters ever be used for any of the entertainment? No Yes If Yes, Describe:

At any time will sound amplification be used? No Yes If Yes, Describe:

LEGAL CAPACITY OF PREMISES

99 ppl (Call the Development Center at 414-286-8211 with questions.) Legal capacity determines the fee for your Public Entertainment Premises License. If you would like to request the license be approved with a lower capacity than that listed above, indicate the lower capacity here: _____. If approved, this lower capacity will print on your license and override the capacity listed on your Occupancy Permit.

ACKNOWLEDGEMENT/SIGNATURE

I understand that after the license has been issued, a change to the plan of operation will require a written request to change and approval from the Common Council. I agree to inform the City Clerk within 10 days of any substantial changes in the information supplied in this application. I understand that I shall not willfully refuse to provide the services offered under this license, or add charges or require deposits not required of the general public because of race, color, sex, religion, national origin or ancestry, age, handicap, lawful source of income, marital status, sexual orientation, gender identity or expression, familial status or the fact that a person is now or has been a member of the military service, whether dressed in uniform or not; and shall not seek such information as a condition of employment, or penalize any employee or discriminate in the selection of personnel for training or promotion on the basis of such information.

I have knowledge of the City Ordinances currently regulating public entertainment, and understand that the license may be subject to suspension, non-renewal or revocation, if I violate any rule, law or regulation of the city of Milwaukee and State of Wisconsin.

Candy Conoly
Signature of Sole Proprietor, Partner or 20% or More Shareholder
(If no 20% or more Shareholder, Corporate Officer - print name/title and sign)

Office Use Only:
Initials: CE Filed: 2/10/22 App: PEP 333915
Only PEP? No Yes If Yes, Queue to MPD and Email Mgrs/Team Lead (must be heard w/in 60 days)

A DIFFERENT VIBE LOUNGE LLC
 (Candy Gandy)
 Milwaukee WI 53225

OVERVIEW

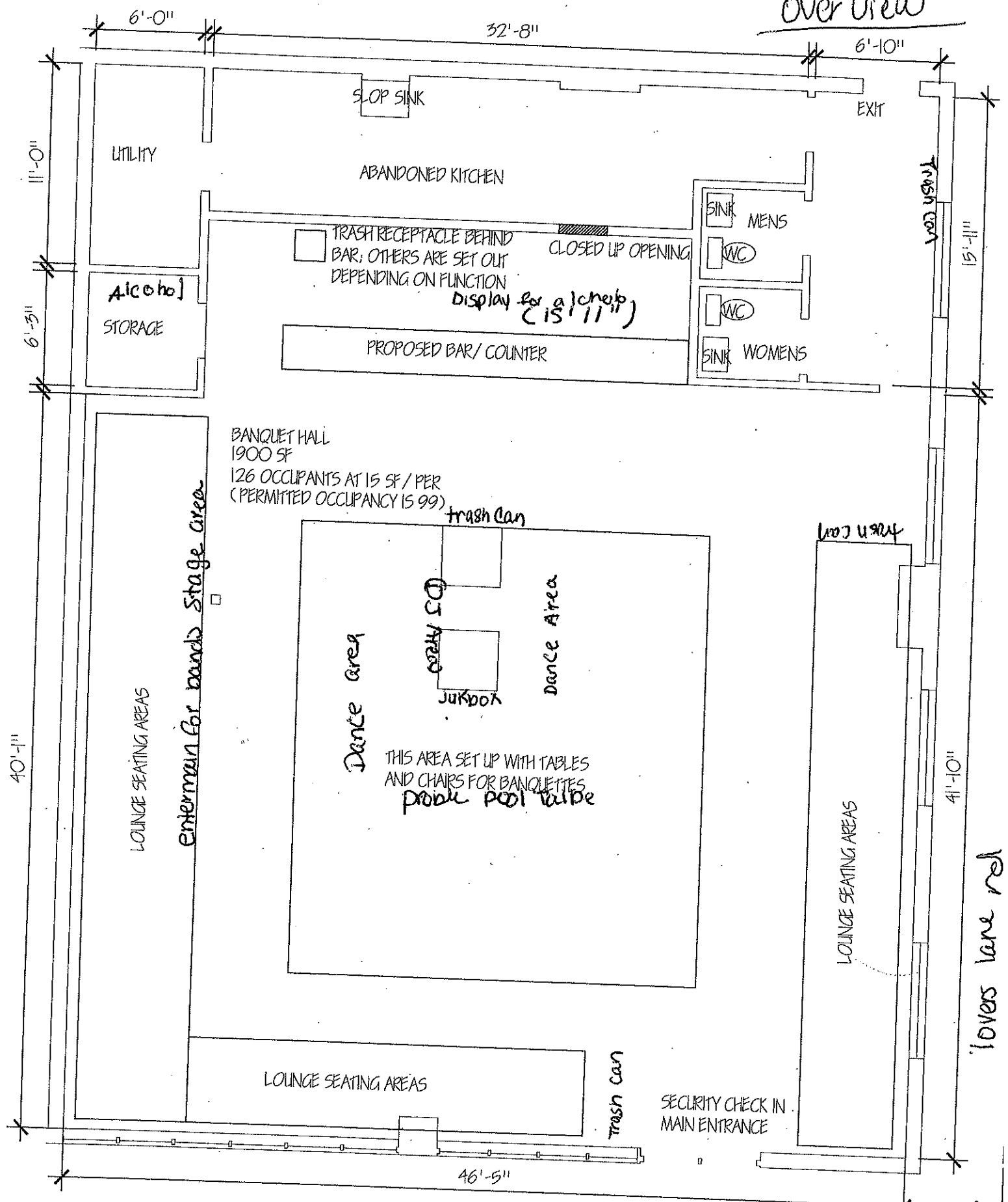

2 EXISTING FLOOR PLAN
 SCALE: 1/4" = 1'-0"

lovers lane rd

EV SYMBOLS
 J
 STING B.O.P.

Parking lot
 Overview

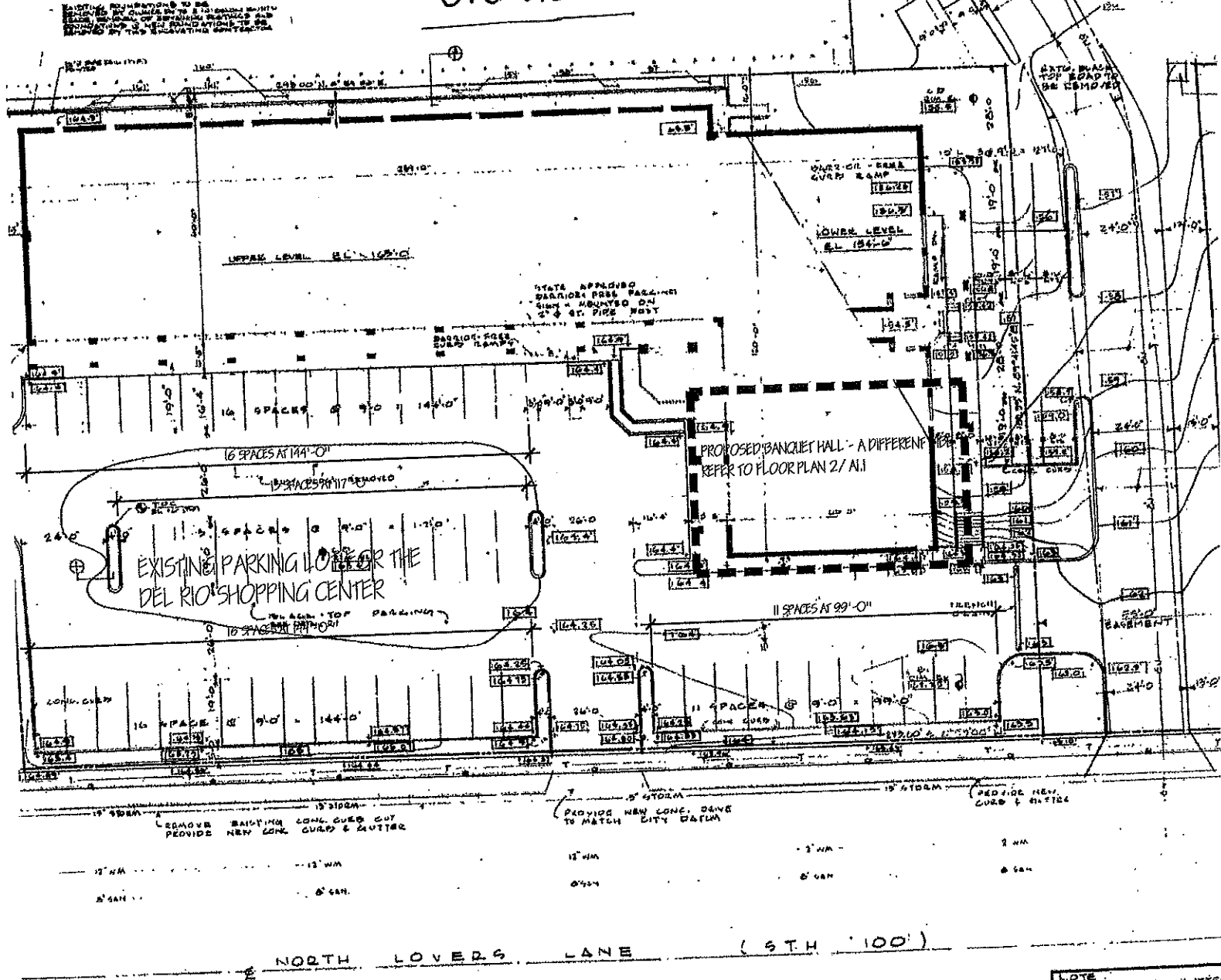

S I T E P L A N
 1" = 10'-0"

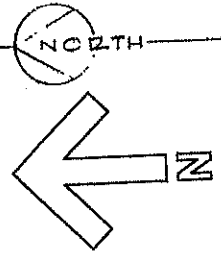

NOTE: ALL CONC. CURBS, GUTTER, APPROACH WORK TO BE PER CITY REQUIREMENTS

A Different Vibe range LLC
 Candy Gandy
 5400 N lovers lane rd
 Milwaukee WI 53225