

DAMAGE TO VEHICLE

Luis M Giraldez Pizarro
2141 S 68th St.
West Allis, WI 53219
(414) 581-5284
giralde2@uwm.edu

February 18, 2011

Milwaukee City Clerk
200 East Wells Street
City Hall, Room 205
Milwaukee, WI 53202
414-286-2221

*PLS. NOTE -
DENIAL LTR.
SENT TO CLMNT.
ON 01-31-11*

Dear Grant F. Langley:

I have received your letter in response to my claim in the amount of \$573.83, relating to the alleged damage to my vehicle on November 19, 2010 that occurred during the towing of my car.

I want to appeal the decision of the City, in regards of not accepting liability and denying my claim.

In order to prove that a negligent action has been made during the towing of my vehicle, I wish to request a hearing in this matter.

Sincerely,

Luis M. Giraldez Pizarro

CITY OF MILWAUKEE
RECEIVED
2011 FEB 23 PM 2:57
OFFICE OF
CITY ATTORNEY

DAMAGE TO VEHICLE

Luis M Giraldez Pizarro
2141 S 68th St.
West Allis, WI 53219
(414) 581-5284
giralde2@uwm.edu

November 30, 2010

City Clerk's Office
200 East Wells Street
City Hall, Room 205
Milwaukee, WI 53202
414-286-2221

CITY OF MILWAUKEE
10 DEC - 1 AM 11:00
RONALD D. LEONHARDT
CITY CLERK

Dear Ronald D. Leonhardt:

My 2004 Honda Civic with the temporary License Plate Number F82084 was towed on 11/19/2010; from North Barlett Avenue, which is close to the intersection of East Hampshire Avenue around 11:00 am to the Milwaukee Tow Lot at Lincoln Avenue.

After paying the respective fees I was able to pick up my car.

When I was inspecting the car, I noticed damage to the front bumper on the passenger side, due to towing service negligence. I recently purchased this car from Schlossman Imports on 11/04/2010, fully inspected prior to the sale, with out any damage in the mentioned part.

I am requesting a proper fixing of the damage, acquired from a negligent towing service and reckless care at the moment of towing this vehicle. The amount to fix the damage is \$573.83.

Attached to this letter are the estimate of the damages from Schlossman Imports and a picture of the damage bumper.

Sincerely,

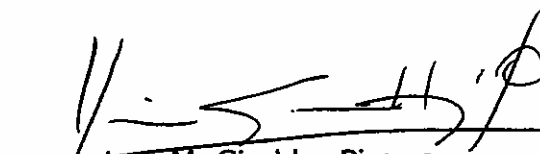
Luis M. Giraldez Pizarro

CITY OF MILWAUKEE
RECEIVED
10 DEC - 1 PM 3:42
OFFICE OF
CITY ATTORNEY

TOW #: 1475617
 DATE: 11-19-10
 CLERK ID: JC 33

NAME: LUIS M. GIRALDEZ PIZARRO
 ADDRESS: 2141 S. 68th. St. West Allis, WI 53219
 PHONE #: 414-581-5284

PHOTOS TAKEN YES NO DATE FILED: _____

PHOTOS ATTACHED YES NO

ALL FORMS COMPLETED YES NO

***Complaint must be signed by citizen completing form.

CITIZEN'S STATEMENT

The car Honda Civic 2004 with temporary License Plate Number F8208T was towed the date 11-19-10 from N. Barlett ave. close to the intersection with E. Hampshire around 11:00am to the Milwaukee Tow Lot at Lincoln Ave.

After paying the respective fee I was able to pick up my car.

After inspecting the car I noticed a damage in the front bumper in the passenger side. This car was purchased recently on 11/04/10 full inspected prior the sell, with out any damaged in the mentioned part.

I request a proper fixing due to a not proper towing service and reckless care at the moment of towing this vehicle.

Sincerely

Luis Giraldez
 ***SIGNATURE

D.L.# G643-5338-0055-04

11-19-10
 DATE

11/26/2010 at 10:28 PM
30749

Job Number:

SCHLOSSMAN IMPORTS, INC.
HONDA CITY www.hondacity.net
3450 SO. 108TH. STREET
3allenl@schlossmannauto.com
GREENFIELD, WI 53227
(414)328-3500x163 Fax: (414)328-3515

PRELIMINARY ESTIMATE

Written By: Allan Lloyd
Adjuster:

Insured: LUIS GIRALDEZ
Owner: LUIS GIRALDEZ
Address: 2141 SO 68TH ST
WEST ALLIS, WI 53219
Day: (414)581-5284

Claim #
Policy #
Deductible:
Date of Loss:
Type of Loss:
Point of Impact:

Inspect
Location:

Insurance -
Company:

Days to Repair

2004 HOND CIVIC SI 4-2.0L-FI 3D H/B Int:

VIN: SHHEP33564U501099 Lic:

Prod Date:

Odometer:

Air Conditioning	Rear Defogger	Tilt Wheel
Cruise Control	Intermittent Wipers	Keyless Entry
Rear Window Wiper	Tinted Glass	Body Side Moldings
Dual Mirrors	Console/Storage	Electric Glass Sunroof
Rear Spoiler	Clear Coat Paint	Power Steering
Power Brakes	Power Windows	Power Locks
Power Mirrors	AM Radio	FM Radio
Stereo	CD Player	Anti-Lock Brakes (4)
Driver Air Bag	Passenger Air Bag	4 Wheel Disc Brakes
Cloth Seats	Bucket Seats	5 Speed Transmission
Overdrive	Aluminum/Alloy Wheels	

NO.	OP.	DESCRIPTION	QTY	EXT.	PRICE	LABOR	PAINT
1		FRONT BUMPER					
2		O/H bumper assy				2.0	
3*	Rpr	Bumper cover				2.0	2.8
4		Add for Clear Coat					1.1
Subtotals ==>					0.00	4.0	3.9

11/26/2010 at 10:28 PM
30749

Job Number:

PRELIMINARY ESTIMATE

2004 HOND CIVIC SI 4-2.0L-FI 3D H/B Int:

Parts		0.00
Body Labor	4.0 hrs @ \$ 52.00/hr	208.00
Paint Labor	3.9 hrs @ \$ 52.00/hr	202.80
Paint Supplies	3.9 hrs @ \$ 34.00/hr	132.60

SUBTOTAL		\$ 543.40
Sales Tax	\$ 543.40 @ 5.6000%	30.43

GRAND TOTAL		\$ 573.83
ADJUSTMENTS:		
Deductible		0.00

CUSTOMER PAY		\$ 0.00
INSURANCE PAY		\$ 573.83

MOTOR VEHICLE REPAIR PRACTICES ARE REGULATED BY CHAPTER ATCP 132, WIS. ADM. CODE, ADMINISTERED BY THE BUREAU OF CONSUMER PROTECTION, WISCONSIN DEPT. OF AGRICULTURE, TRADE AND CONSUMER PROTECTION, P.O. BOX 8911, MADISON, WISCONSIN 53708-8911.

Estimate based on MOTOR CRASH ESTIMATING GUIDE. Unless otherwise noted all items are derived from the Guide ARG4441, CCC Data Date 10/15/2010, and the parts selected are OEM-parts manufactured by the vehicles Original Equipment Manufacturer. OEM parts are available at OE/Vehicle dealerships. OPT OEM (Optional OEM) or ALT OEM (Alternative OEM) parts are OEM parts that may be provided by or through alternate sources other than the OEM vehicle dealerships. OPT OEM or ALT OEM parts may reflect some specific, special, or unique pricing or discount. OPT OEM or ALT OEM parts may include "Blemished" parts provided by OEM's through OEM vehicle dealerships. Asterisk (*) or Double Asterisk (**) indicates that the parts and/or labor information provided by MOTOR may have been modified or may have come from an alternate data source. Tilde sign (~) items indicate MOTOR Not-Included Labor operations. Non-Original Equipment Manufacturer aftermarket parts are described as AM, Qual Repl Parts or Comp Repl Parts which stands for Competitive Replacement Parts. Used parts are described as LKQ, Qual Recy Parts, RCY, or USED. Reconditioned parts are described as Recond. Recored parts are described as Recore. NAGS Part Numbers and Benchmark Prices are provided by National Auto Glass Specifications. Labor operation times listed on the line with the NAGS information are MOTOR suggested labor operation times. NAGS labor operation times are not included. Pound sign (#) items indicate manual entries. Some 2010 vehicles contain minor changes from the previous year. For those vehicles, prior to receiving updated data from the vehicle manufacturer, labor and parts data from the previous year may be used. The Pathways estimator has a complete list of applicable vehicles. Parts numbers and prices should be confirmed with the local dealership.

CCC Pathways - A product of CCC Information Services Inc.

00000000000000000000

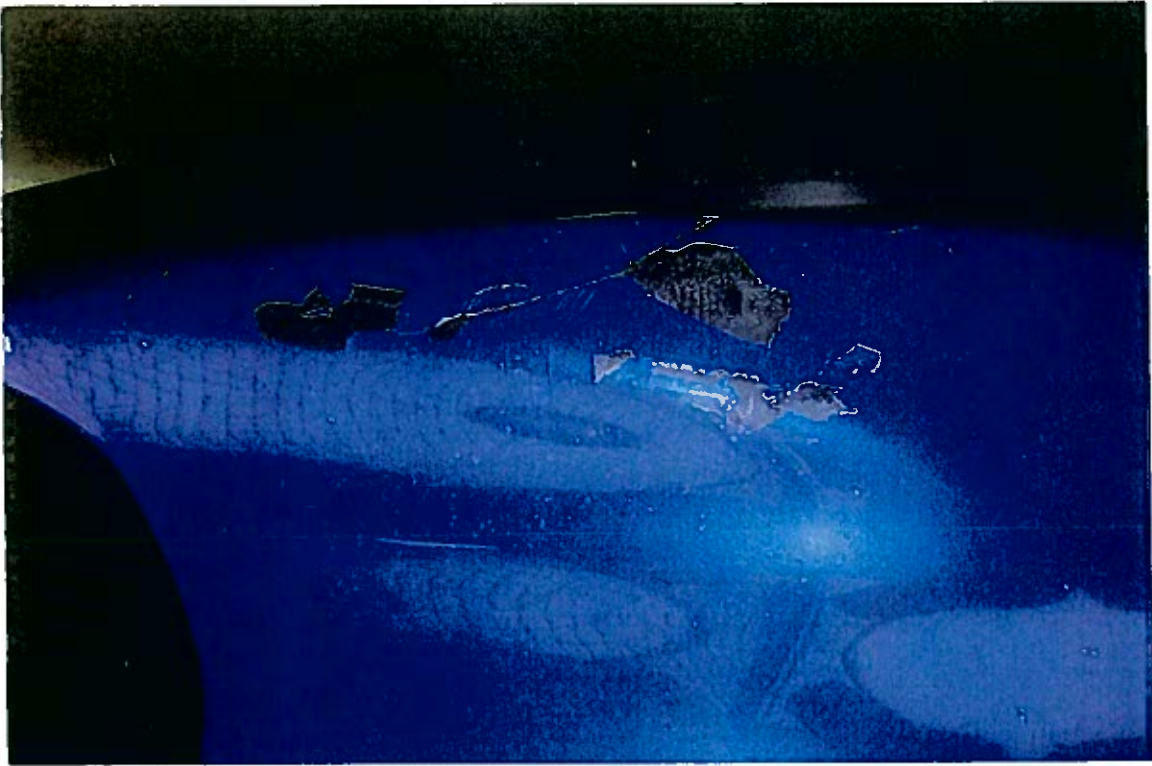

00000000000000000000