

1 EXISTING BASEMENT PLAN
SCALE: 1/4" = 1'-0"

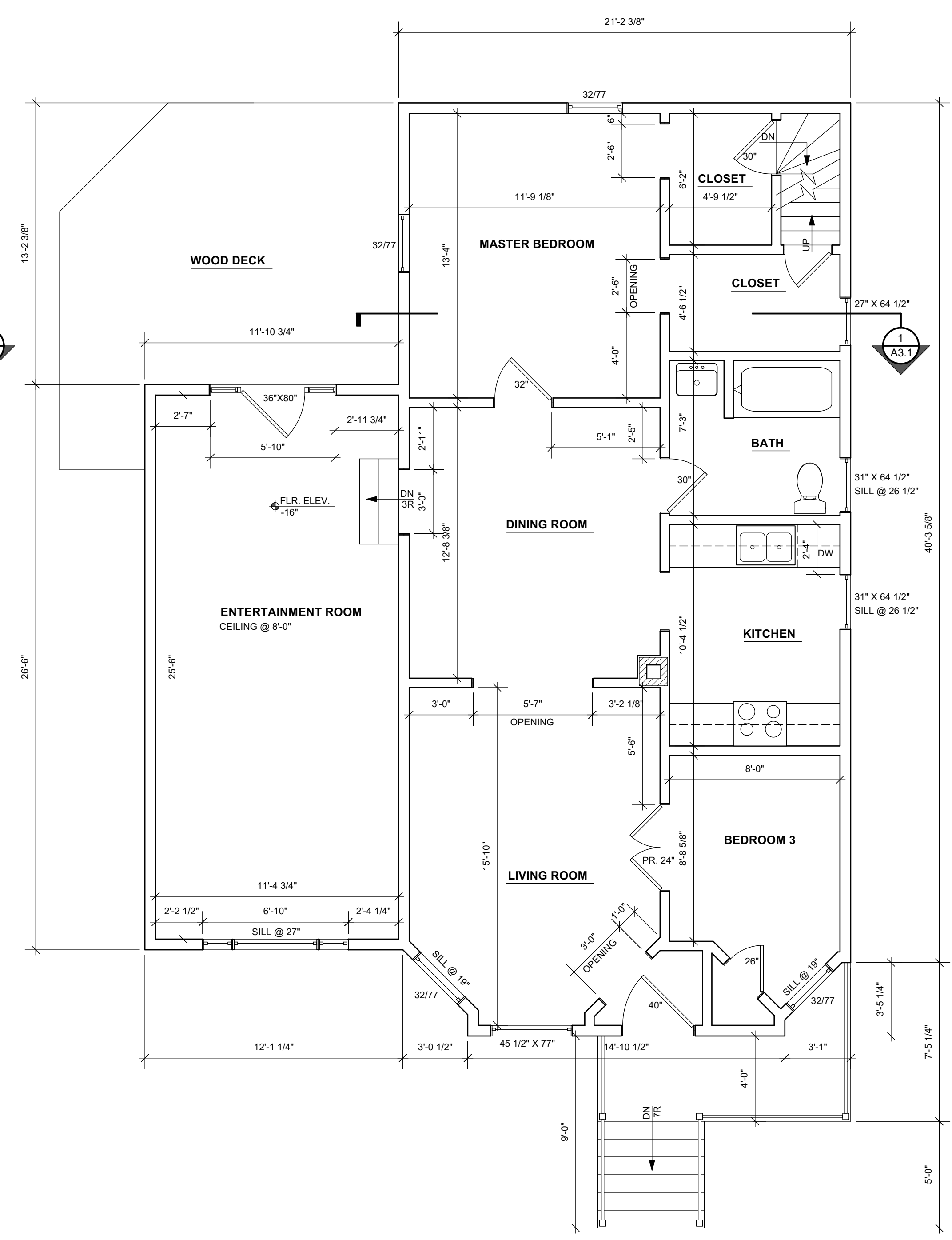

2 EXISTING FIRST FLOOR PLAN
SCALE: 1/4" = 1'-0" 1,127 SQ. FT.

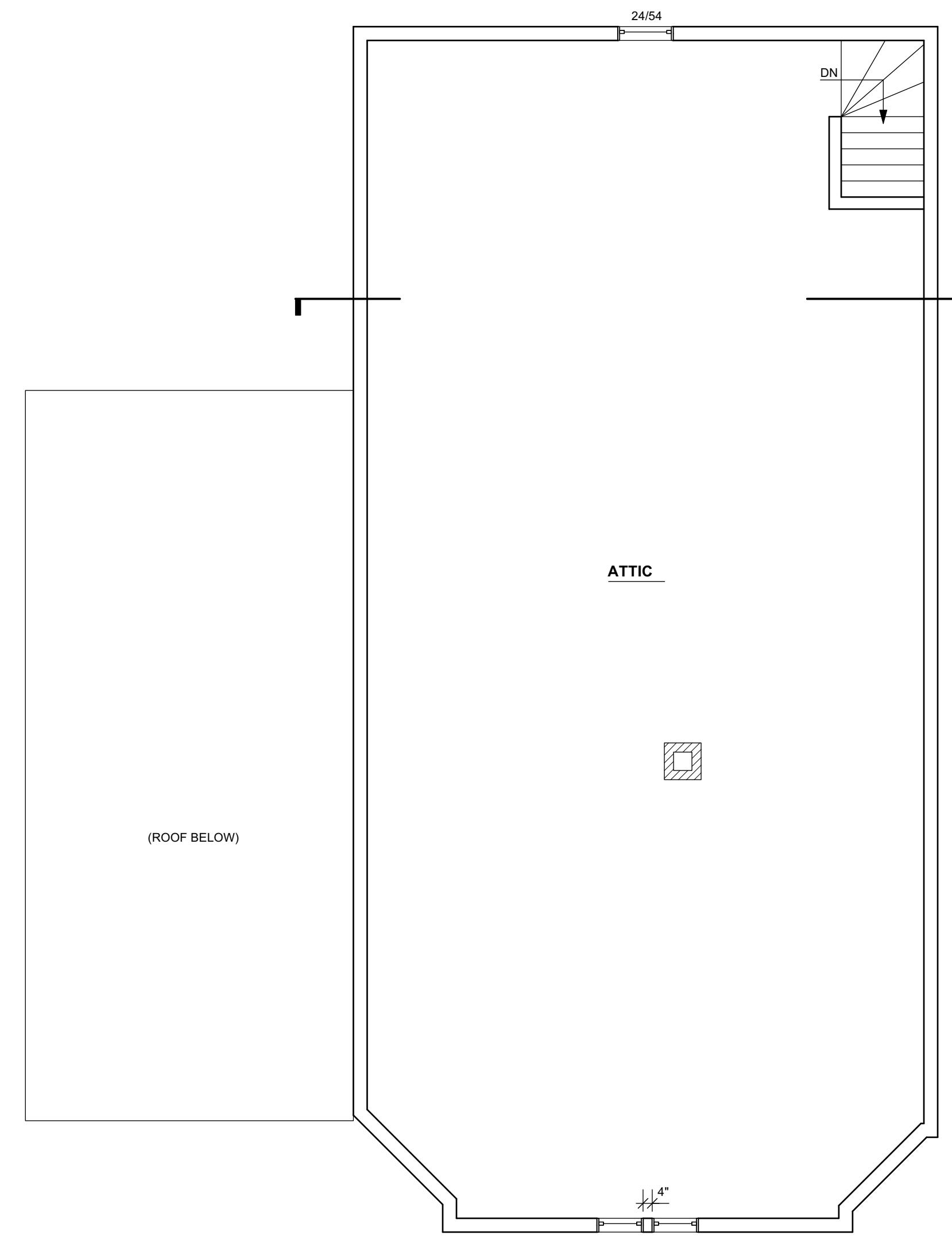
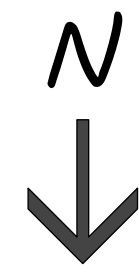

3 EXISTING SECOND FLOOR PLAN
SCALE: 1/4" = 1'-0"

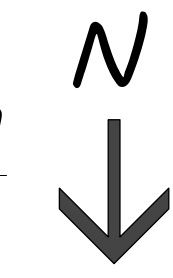

HPC REVIEW SET 5/18/2021

Project

Sheet Title
EXISTING FLOOR PLANS

Revisions
-/-/---

Date: 5/18/2021
Job NO.: 19-170
Sheet No.

A1.0

ADDITION and INTERIOR ALTERATIONS TO THE EXISTING SINGLE-FAMILY RESIDENCE

217 W RESERVOIR AVENUE
MILWAUKEE, WI 53212

OWNERSHIP OF DOCUMENTS
This document, and the ideas and design incorporated herein as an instrument of professional service, is the sole property of Koz+i-tec-ture and is not to be used in whole or in part for any other project or purpose without the expressed written authorization of Koz+i-tec-ture.

Koz+i-tec-ture
It's not simply Architecture, it's Koz+i-tec-ture

David J. Koscielniak AIA ALA
12310 West Waterford Avenue
Greenfield, Wisconsin 53228

Cell: (414) 303-8489
koz@kozitecture.com
www.kozitecture.com