



CITY OF MILWAUKEE
OFFICE OF THE CITY CLERK

Thursday, September 11, 2025

COMMITTEE MEETING NOTICE

AD 04

JACKSON, Lamarvon J, Agent
MARCUS HOTELS HOSPITALITY, LLC
111 E KILBOURN AV #1200
Milwaukee, WI 53202

You are requested to attend a hearing which is to be held in the Council Chambers, Third Floor, City Hall:

Tuesday, September 23, 2025 at 08:45 AM

Regarding: Your Class B Tavern, Public Entertainment Premises and Food Dealer Licenses Application Requesting Instrumental Musicians, Bands, Comedy Acts, Disc Jockey, Magic Shows, Dancing by Performers, Patron Contests, Patrons Dancing, Jukebox, Karaoke, Fashion Shows and Conferences as agent for "MARCUS HOTELS HOSPITALITY, LLC" for "UPPER BAR" at 111 E Kilbourn Av #210.

There is a possibility that your application may be denied for one or more of the following reasons: The recommendation of the committee regarding the application shall be based on evidence presented at the hearing. Per MCO 85-2.7-4, probative evidence concerning whether or not a new license should be granted may be presented on the following subjects: whether or not the applicant meets the municipal requirements, the appropriateness of the location and premises where the licensed premises is to be located and whether use of the premises for the purposes or activities permitted by the license would tend to facilitate a public or private nuisance or create undesirable neighborhood problems such as disorderly patrons, unreasonably loud noise, litter, and excessive traffic and parking congestion. Probative evidence relating to these matters may be taken from the plan of operation submitted with the license application, if any, but shall not include the content of any music. Evidence regarding the fitness of the location of the premises to be maintained as the principal place of business, including but not limited to whether there is an overconcentration of businesses of the type for which the license is sought; whether the proposal is consistent with any pertinent neighborhood business or development plans, or the location's proximity to areas where children are typically present. The applicant's record in operating similarly licensed premises; and whether or not the applicant has been charged with or convicted of any felony, misdemeanor, municipal offense or other offense, the circumstances of which substantially relate to the activity to be permitted by the license being applied for or any other factor which reasonably relates to the public health, safety or welfare may also be considered. See attached police report or correspondence.

Notice for applicants with warrants or unpaid fines:

Proof of warrant satisfaction or payment of fines must be submitted at the hearing on the above date and time. Failure to comply with this requirement may result in a delay of the granting/denial of your application.

Failure to appear at this meeting may result in the denial of your license. Individual applicants must appear only in person or by an attorney. Corporate or Limited Liability applicants must appear only by the agent designated on the application or by an attorney. Partnership applicants must appear by a partner listed on the application or by an attorney. If you wish to do so and at your own expense, you may be accompanied by an attorney of your choosing to represent you at this hearing.

You will be given an opportunity to speak on behalf of the application and to respond and challenge any charges or reasons given for the denial. No petitions can be accepted by the committee, unless the people who signed the petition are present at the committee hearing and willing to testify. You may present witnesses under oath and you may also confront and cross-examine opposing witnesses under oath. If you have difficulty with the English language, you should bring an interpreter with you, at your expense, so that you can answer questions and participate in your hearing.

You may examine the application file at this office during regular business hours prior to the hearing date. Inquiries regarding this matter may be directed to the person whose signature appears below.

Limited parking for persons attending meetings during normal business hours is available at reduced rates (5 hour limit) at the Milwaukee Center on the southwest corner of Kilbourn Avenue and Water Street. You must present a copy of the meeting notice to the parking cashier.

PLEASE NOTE: Upon reasonable notice, efforts will be made to accommodate the needs of disabled individuals through sign language interpreters or other auxiliary aids. For additional information or to request this service, contact the Council Services Division ADA Coordinator at (414) 286-2998, Fax - (414) 286-3456, TDD - (414) 286-2025.

JIM OWCZARSKI, CITY CLERK

BY: _____

Jim Cooney
License Division Manager

If you have questions regarding this notice, please contact the License Division at (414) 286-2238.

200 E. Wells Street, Room 105, City Hall, Milwaukee, WI 53202. www.milwaukee.gov/license
Phone: (414) 286-2238 Fax: (414) 286-3057 Email Address: License@milwaukee.gov



CITY OF MILWAUKEE
OFFICE OF THE CITY CLERK

Thursday, September 11, 2025

COMMITTEE MEETING NOTICE

AD 04

JACKSON, Lamarvon J, Agent
MARCUS HOTELS HOSPITALITY, LLC
431 15TH ST
Racine, WI 53403

You are requested to attend a hearing which is to be held in the Council Chambers, Third Floor, City Hall:

Tuesday, September 23, 2025 at 08:45 AM

Regarding: Your Class B Tavern, Public Entertainment Premises and Food Dealer Licenses Application Requesting Instrumental Musicians, Bands, Comedy Acts, Disc Jockey, Magic Shows, Dancing by Performers, Patron Contests, Patrons Dancing, Jukebox, Karaoke, Fashion Shows and Conferences as agent for "MARCUS HOTELS HOSPITALITY, LLC" for "UPPER BAR" at 111 E Kilbourn Av #210.

There is a possibility that your application may be denied for one or more of the following reasons: The recommendation of the committee regarding the application shall be based on evidence presented at the hearing. Per MCO 85-2.7-4, probative evidence concerning whether or not a new license should be granted may be presented on the following subjects: whether or not the applicant meets the municipal requirements, the appropriateness of the location and premises where the licensed premises is to be located and whether use of the premises for the purposes or activities permitted by the license would tend to facilitate a public or private nuisance or create undesirable neighborhood problems such as disorderly patrons, unreasonably loud noise, litter, and excessive traffic and parking congestion. Probative evidence relating to these matters may be taken from the plan of operation submitted with the license application, if any, but shall not include the content of any music. Evidence regarding the fitness of the location of the premises to be maintained as the principal place of business, including but not limited to whether there is an overconcentration of businesses of the type for which the license is sought; whether the proposal is consistent with any pertinent neighborhood business or development plans, or the location's proximity to areas where children are typically present. The applicant's record in operating similarly licensed premises; and whether or not the applicant has been charged with or convicted of any felony, misdemeanor, municipal offense or other offense, the circumstances of which substantially relate to the activity to be permitted by the license being applied for or any other factor which reasonably relates to the public health, safety or welfare may also be considered. See attached police report or correspondence.

Notice for applicants with warrants or unpaid fines:

Proof of warrant satisfaction or payment of fines must be submitted at the hearing on the above date and time. Failure to comply with this requirement may result in a delay of the granting/denial of your application.

Failure to appear at this meeting may result in the denial of your license. Individual applicants must appear only in person or by an attorney. Corporate or Limited Liability applicants must appear only by the agent designated on the application or by an attorney. Partnership applicants must appear by a partner listed on the application or by an attorney. If you wish to do so and at your own expense, you may be accompanied by an attorney of your choosing to represent you at this hearing.

You will be given an opportunity to speak on behalf of the application and to respond and challenge any charges or reasons given for the denial. No petitions can be accepted by the committee, unless the people who signed the petition are present at the committee hearing and willing to testify. You may present witnesses under oath and you may also confront and cross-examine opposing witnesses under oath. If you have difficulty with the English language, you should bring an interpreter with you, at your expense, so that you can answer questions and participate in your hearing.

You may examine the application file at this office during regular business hours prior to the hearing date. Inquiries regarding this matter may be directed to the person whose signature appears below.

Limited parking for persons attending meetings during normal business hours is available at reduced rates (5 hour limit) at the Milwaukee Center on the southwest corner of Kilbourn Avenue and Water Street. You must present a copy of the meeting notice to the parking cashier.

PLEASE NOTE: Upon reasonable notice, efforts will be made to accommodate the needs of disabled individuals through sign language interpreters or other auxiliary aids. For additional information or to request this service, contact the Council Services Division ADA Coordinator at (414) 286-2998, Fax - (414) 286-3456, TDD - (414) 286-2025.

JIM OWCZARSKI, CITY CLERK

BY: _____

Jim Cooney
License Division Manager

If you have questions regarding this notice, please contact the License Division at (414) 286-2238.

200 E. Wells Street, Room 105, City Hall, Milwaukee, WI 53202. www.milwaukee.gov/license
Phone: (414) 286-2238 Fax: (414) 286-3057 Email Address: License@milwaukee.gov

Date: 08/12/25
Officer: Monreal

City of Milwaukee Police Department
90-5-1.5 Crime Prevention Survey
Tavern Inspection

Name of Premise: Marcus Hotels Hospitality
Address: 111 E Kilbourn
Phone: 414-905-1447

Owner: Jackson, LaMarvon J
Owner address: 431 15th St
City State Zip: Racine, WI 53403
Owner Phone: 414-902-0538
Owner email: LaMarvonJackson@marcuscorp.com

Licensee/Agent: Same
Home Address:
City State Zip:
Phone:
Email:

Preferred contact: Same

Location currently open: YES NO

Projected open date: 9/1/25

Day's open: S M T W Th F SA ALL

Hours of Operation: Sun: 6A-2A 24 hours Y N
Mon: "
Tue: "
Wed: "
Thu: "
Fri: "
Sat: "

Premise Type: Tavern/Bar
Restaurant
Other:

Licenses currently held:
Alcohol: Yes No

- Tobacco: Yes No
 Food: Yes No
 Extended Hours: Yes No
 Other: Yes No

Exterior Survey:

1. Is the area around the location clean? Yes No
2. What surrounds the location? (Check all the apply)
 - a. Park
 - b. School
 - c. Youth Center
 - d. Church
 - e. Tavern(s) If so, how many
 - f. Residential
 - g. Other businesses
 - h. Other:
3. Can you see from the outside of the location into the interior Yes No
4. Can you see the employees inside of the location from the outside Yes No
5. Are exterior windows free of signage Yes No
6. Is there a parking lot Yes No
7. Is the parking lot clean? Yes No
8. Off-Street parking Yes No
9. Is the parking lot well lit? Yes No
10. Valet Parking Yes No
 - a. Will this lot have a guard? Yes No
 - b. Will this lot have cameras? Yes No
11. Are there areas where a person could conceal themselves Yes No
12. Is there exterior lighting? Yes No. Does it appear to be adequate Yes No
13. Are there No Loitering Signs posted? Yes No
14. Are the address numbers prominently displayed and easy to see Yes No

Camera Survey:

15. Does this location have security cameras? Yes No
16. Are they in working order? Yes No
17. What format are the cameras?
 - a. Color Yes No
 - b. Digital Yes No
 - c. Recorded Yes No
18. How long is footage stored for later viewing: 30 days
19. Are there exterior cameras Yes No How many: 2
20. Are there interior cameras Yes No How many: 3
21. Do all employees know how to retrieve recorded digital images/footage? Yes No
22. Cameras located in parking lot Yes No How many

Interior Survey:

23. What is the planned capacity TBD

24. What is the minimum number of employees That will be on premise 3
25. Is the storeowner willing to be a standing complainant regarding loitering? Yes No
 a. If yes have them fill out the standing complaint form and give them two of the commercial signs Yes No
26. Is the interior of the location neat and clean? Yes No
27. Does an interior camera face the entrance/exit? Yes No
28. Is there a lockable area that separates employees from customers? Yes No
29. Are emergency and non-emergency numbers posted near the phone? Yes No
30. Does the owner know how to contact their police district directly? Yes No
 a. Did you provide a district contact guide to the owner? Yes No

Security

31. How many security personnel are going to be employed: 0
32. How will they be deployed: Interior Exterior
33. What days will they be deployed Mon Tue Wed Thu Fri Sat Sun
34. Will the security be managed by business or contracted
35. Will they be armed Yes No
36. What type of security measures to be used:
 Wanding/metal detector
 ID Scanner
 Dress Code
 Cover Charge
 Age restriction
 Other Checking Id's

ADDITIONAL COMMENTS/RECOMMENDATIONS:

Parking lot is not owned or managed by business
 Security and cameras are not managed or operated by licensee.
 Daily security is hired through Associated Bank River Center Building.



Area of Interest (AOI) Information

Area : 21,862,585.64 ft²

Jul 23 2025 12:11:15 Central Daylight Time

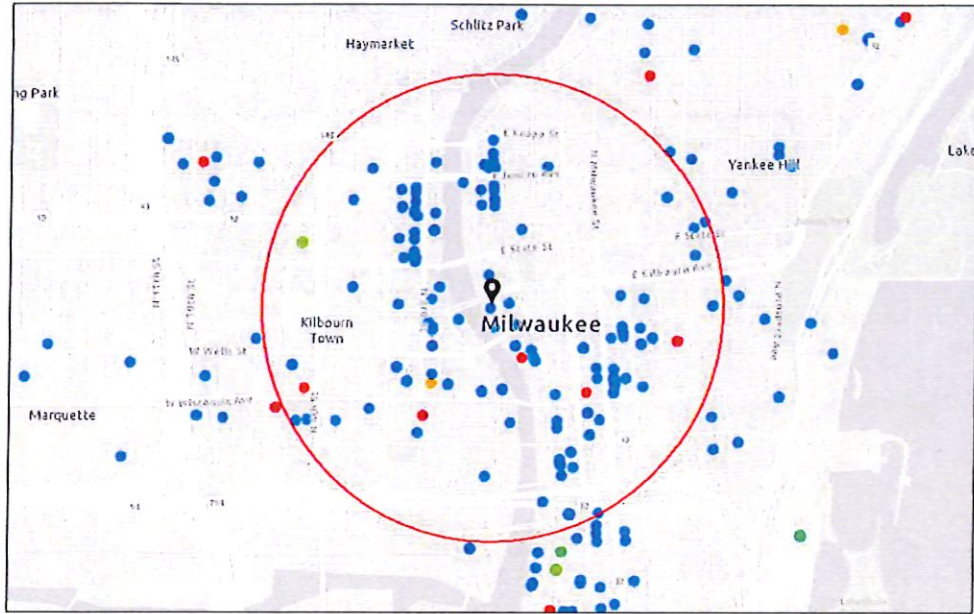

- Alcohol Licenses (active)
- Class A Fermented Malt Beverage
- Class A Liquor and Malt
- Class B Fermented Malt Beverage
- Class B Tavern
- Class C Wine Retailer

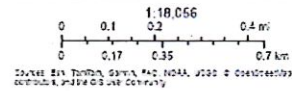

Summary

Name	Count	Area(ft ²)	Length(mi)
Alcohol Licenses	165		

Alcohol Licenses

#	Legal Entity	Trade Name	Licensee	Address	License Type Name	Total Capacity	Expiration Date	Count
1	PTG Live Events LLC	The Riverside	Richard J Ryan, Agt	116 W Wisconsin AV	Class B Tavern License	2,480	7/29/2025, 7:00 PM	1
2	Wild Rogues LLC	Elwood's Liquor & Tap	Nathan S Showers, Agt	1111 N Water ST	Class B Tavern License		7/25/2025, 7:00 PM	1
3	ARBED, LLC	MO'S IRISH PUB	JAMES A VASSALLO, Agt	142-44 W Wisconsin AV	Class B Tavern License	480	7/26/2025, 7:00 PM	1
4	DOS BONITAS, LLC	CUBANITAS	MARTA C BIANCHINI, Agt	728 N MILWAUKEE ST	Class B Tavern License	50	7/25/2025, 7:00 PM	1
5	Art's Performing Center, LLC	Silk on Water	SCOTT A KRAHN, Agt	144 E Juneau AV	Class B Tavern License	80	7/25/2025, 7:00 PM	1
6	NOBLE RIVERCENTE R MKE, LLC	Vault	Kaelyn M Cervero, Agt	111 E KILBOURN AV	Class B Tavern License	432	7/30/2025, 7:00 PM	1
7	AVENUE LIQUOR, INC	AVENUE LIQUOR	Mohammad S Siddique, Agt	616 W WISCONSIN AV	Class A Malt & Class A Liquor License		8/30/2025, 7:00 PM	1
8	Levy at Bucks Arena	Levy at Bucks Arena	Jamie L Waters, Agt	1111 N Vel R Phillips AV	Class B Tavern License		7/28/2025, 7:00 PM	1
9	Sirk Steak LLC	Mo's A Place for Steaks	JAMES A VASSALLO, Agt	720 N Plankinton AV	Class B Tavern License		9/2/2025, 7:00 PM	1
10	INDULGE WINE ROOMS, LLC	INDULGE	MARC R BIANCHINI, Agt	708 N MILWAUKEE ST	Class B Tavern License	60	8/30/2025, 7:00 PM	1
11	BUCKLEY'S KISKEAM INN, LLC	Buckley's	MICHAEL V BUCKLEY, Agt	801-09 N CASS ST	Class B Tavern License	65	7/29/2025, 7:00 PM	1
12	LC MKE LLC	The Lucky Clover Pub	JACOB E DEHNE, Agt	1048 N MARTIN L KING JR DR	Class B Tavern License		8/16/2025, 7:00 PM	1
13	MP On Wheels Catering Service	MP On Wheels Catering Service	DULCE M ALARCON, SP	400 N WATER ST	Class B Tavern License	320	8/3/2025, 7:00 PM	1
14	746JAMESLO VELLBAR LLC	Stella's	STEPHEN G GILBERTSON, Agt	746 N James Lovell ST	Class B Tavern License		7/29/2025, 7:00 PM	1
15	ST. PAUL SEAFOOD, LLC	ST. PAUL FISH CO.	TIMOTHY G COLLINS, Agt	400 N WATER ST	Class B Tavern License		9/20/2025, 7:00 PM	1
16	Water Street Brewery Inc	Water Street Brewery	MATTHEW R SCHMIDT, Agt	1101 N WATER ST	Class B Tavern License	300	9/13/2025, 7:00 PM	1
17	BRG 1000 Water Street, LLC	Rumpus Room - A Bartolotta Gastropub	CHRISTIAN M DAMIANO, Agt	1030 N Water ST	Class B Tavern License	254	9/21/2025, 7:00 PM	1
18	BARTOLOTTA CATERING - GRAIN EXCHANGE LLC	BARTOLOTTA CATERING - GRAIN EXCHANGE LLC	CHRISTIAN M DAMIANO, Agt	225 E MICHIGAN ST	Class B Tavern License	299	9/21/2025, 7:00 PM	1

19	MILWAUKEE BRAT HOUSE, LLC	MILWAUKEE BRAT HOUSE	SCOTT A SCHAEFER, Agt	1013 N Martin L King Jr DR	Class B Tavern License	191	9/14/2025, 7:00 PM	1
20	Levy Restaurants at Wisconsin Center District	Levy Restaurants at Wisconsin Center District	Nikki L Dewey, Agt	420 W Kilbourn AV	Class B Tavern License		9/26/2025, 7:00 PM	1
21	THE WESTOWN ASSOCIATION OF MILWAUKEE, INC.	Westown Association	STACIE J CALLIES, Agt	310 W WISCONSIN AV	Class B Tavern License		9/25/2025, 7:00 PM	1
22	THE HARP IRISH PUB, INC	THE HARP	MATTHEW R SCHMIDT, Agt	113 E JUNEAU AV	Class B Tavern License	325	9/14/2025, 7:00 PM	1
23	LOCAL PUB LLC	LP MKE	Rebecca Beres, Agt	1137 N MARTIN L KING JR DR	Class B Tavern License		9/1/2025, 7:00 PM	1
24	RIVERWALK COMMONS LLC	Riverwalk Commons	PAUL H SCHWARTZ, Agt	423 N WATER ST	Class B Tavern License		9/1/2025, 7:00 PM	1
25	19002000 LLC	90s2K Cafe	JACOB E DEHNE, Agt	1103 N MARTIN L KING JR DR	Class B Tavern License		9/7/2025, 7:00 PM	1
26	BREW CITY BAR B Q, INC	TRINITY THREE IRISH PUBS	MATTHEW R SCHMIDT, Agt	125 E JUNEAU AV	Class B Tavern License	833	10/16/2025, 7:00 PM	1
27	LUKE'S OF MILWAUKEE, LTD	RED ROCK SALOON MILWAUKEE	JEFFREY A KOVACOVICH, JR, Agt	1225 N WATER ST	Class B Tavern License	390	10/8/2025, 7:00 PM	1
28	CDWI ASSOCIATES LLC	Cambria Milwaukee Downtown	Yolanda M Allen, Agt	503 N PLANKINTON AV	Class B Tavern License		9/22/2025, 7:00 PM	1
29	Milwaukee Area Technical College	MATC Cuisine Restaurant	Michael J Sitte, Agt	1015 N 6th ST	Class B Fermented Malt Beverage Retailer's License		9/22/2025, 7:00 PM	1
30	Milwaukee Area Technical College	MATC Cuisine Restaurant	Michael J Sitte, Agt	1015 N 6th ST	Class C Wine Retailer's License		9/22/2025, 7:00 PM	1
31	Satori Restaurant LLC	Thai-namite Thai Bistro and Sushi Bar	KHEMANONG KONGSIN, Agt	400 N WATER ST	Class B Tavern License		9/25/2025, 7:00 PM	1
32	MARSHA'S COCKTAILS BY COUNTY LLC	GRACE CENTER	Marsha A Scharles-Horcos, Agt	250 E JUNEAU AV	Class B Tavern License		10/7/2025, 7:00 PM	1
33	HAR FATEH, INC.	Turmeric Indian Cafe & Bar	Paramjit Kaur, Agt	1014 N Van Buren ST	Class B Tavern License		10/28/2025, 7:00 PM	1
34	3rd Street Market LLC	3rd St Market Hall	Eric T Kaye, Agt	275 W WISCONSIN AV 100	Class B Tavern License		11/9/2025, 6:00 PM	1
35	SINCERESWAN, LLC	SWINGIN DOOR EXCHANGE	MICHELLE M SINCERE, Agt	219 E MICHIGAN ST	Class B Tavern License	80	10/10/2025, 7:00 PM	1
36	BW HOLDINGS, LLC	WARD'S HOUSE OF PRIME	BRIAN J WARD, Agt	540 E MASON ST	Class B Tavern License	260	11/1/2025, 7:00 PM	1

37	THE WOLF LLC	The Wolf on Broadway	Matthew A Schaefer, Agt	600 N BROADWAY	Class B Tavern License		10/18/2025, 7:00 PM	1
38	BBC 782 LLC	Barrel Burrito Co	MICHAEL J EITEL, Agt	782 N JEFFERSON ST	Class B Tavern License		11/4/2025, 6:00 PM	1
39	COMPASS GROUP USA, INC.	EUREST NORTHWEST ERN MUTUAL	Maureen L Malone, Agt	805 E MASON ST 1st Floor	Class A Malt & Class A Liquor License		11/5/2025, 6:00 PM	1
40	WALGREEN CO	WALGREENS #1200	Christopher W Petrucci, Agt	275 W WISCONSIN AV 1108	Class A Malt & Class A Liquor License		11/9/2025, 6:00 PM	1
41	Midas Milwaukee, LLC	Aloft Milwaukee Downtown	JON G BJERNING, Agt	1230 N MARTIN L KING JR DR	Class B Tavern License		11/19/2025, 6:00 PM	1
42	CALDERONE CLUB	CALDERONE CLUB	GIORGIO G FAZZARI, SP	842 N MARTIN L KING JR DR	Class B Tavern License	100	11/21/2025, 6:00 PM	1
43	JCTH, INC	CAFE AT THE PLAZA	BENJAMIN T CRICHTON, Agt	1007 N CASS ST	Class B Tavern License		11/23/2025, 6:00 PM	1
44	BOOBY JDK, LLC	McGillycuddy's Bar & Grill	ANDREW C DEUSTER, Agt	1133-37 N Water ST	Class B Tavern License	300	11/28/2025, 6:00 PM	1
45	ASCENT BAR MKE LLC	Ascent Bar	TIM B GOKHMAN, Agt	700 E KILBOURN AV	Class B Tavern License		11/19/2025, 6:00 PM	1
46	HDS 777, LLC	The Sofie	DAVID J SAFINA, Agt	777 N JEFFERSON ST	Class B Tavern License		11/20/2025, 6:00 PM	1
47	Drury Hotels Company, LLC	Drury Plaza Hotel - Milwaukee Downtown	Chris Palid, Agt	700 N Water ST	Class B Tavern License		10/2/2025, 7:00 PM	1
48	REAL CHILI OF MILWAUKEE, INC	REAL CHILI	STEPHEN J KASTELIC, Agt	419 E WELLS ST	Class B Tavern License	80	11/27/2025, 6:00 PM	1
49	HOJOP, INC	AVENUE BAR & GRILL	ANTHONY S BEER, Agt	611 W WISCONSIN AV	Class B Tavern License		12/11/2025, 6:00 PM	1
50	Mader's German Restaurant, Inc	Mader's German Restaurant	Benjamin T Stilp, Agt	1037 N MARTIN L KING JR DR	Class B Tavern License	370	12/12/2025, 6:00 PM	1
51	The Brownstone LLC	The Brownstone	Jona J Moore, Agt	524 N Water ST	Class B Tavern License		11/27/2025, 6:00 PM	1
52	Cairo Co LLC	BB'S	Omar Amin, Agt	633 W Wisconsin AV 105	Class B Tavern License		11/24/2025, 6:00 PM	1
53	DEER CAMP, LLC	Deer Camp	Paul C Hackbarth, Agt	1023-1027 N Dr Martin L King Jr DR	Class B Tavern License		12/21/2025, 6:00 PM	1
54	FOURBIRDS LLC	THE SOCIETY	Tyler T Curran, Agt	910 N MARTIN L KING JR DR	Class B Tavern License		1/29/2026, 6:00 PM	1
55	MKE Events LLC	Red White and Blue	JACOB E DEHNE, Agt	1044 N MARTIN L KING JR DR	Class B Tavern License	824	11/11/2025, 6:00 PM	1

56	THE KING AND I RESTAURANT, INC	THE KING AND I RESTAURANT	DEREK E PHOUNGPHOL, Agt	830 N Dr Martin L King Jr DR	Class B Tavern License	240	12/25/2025, 6:00 PM	1
57	Fazzari & Company, LLC	San Giorgio Pizzeria Napoletana	GIORGIO G FAZZARI, Agt	838 N Martin L King Jr DR	Class B Tavern License	99	1/15/2026, 6:00 PM	1
58	CHINA GOURMET, INC	CHINA GOURMET RESTAURANT	ROBERT C TSAO, Agt	117 E WELLS ST	Class B Tavern License	165	1/17/2026, 6:00 PM	1
59	Carnivoras Inc	Carnevor	Joseph McLean, Agt	718 N Milwaukee ST	Class B Tavern License	99	1/25/2026, 6:00 PM	1
60	DAA SMOKEHOUSE MKE LLC	David Alan Alan's Smokehouse & Saloon MKE	David A O'Bryan, Agt	400 N WATER ST	Class B Tavern License		12/28/2025, 6:00 PM	1
61	OUZO CAFE	OUZO CAFE	NICKEY G PAPPAS, Agt	776 N MILWAUKEE ST	Class B Tavern License	40	1/4/2026, 6:00 PM	1
62	MAC PARTNERS, LLC	Milwaukee Athletic Club - 4th Floor	Thomas James McGinty, Agt	758 N BROADWAY	Class B Tavern License		8/21/2025, 7:00 PM	1
63	Uncle Bucks Red Star on 3rd, Inc	Uncle Bucks on 3rd	MICHAEL J VITUCCI, Agt	1125 N Dr Martin L King Jr DR	Class B Tavern License		2/6/2026, 6:00 PM	1
64	APARTMENT 720, LLC	APARTMENT 720	Tony T Skouffis, Agt	720 N MILWAUKEE ST	Class B Tavern License	299	1/24/2026, 6:00 PM	1
65	ALEM ETHIOPIAN RESTAURANT, LLC	ALEM ETHIOPIAN VILLAGE	MULU H HABTESILAS SIE, Agt	307 E WISCONSIN AV	Class B Tavern License	98	1/25/2026, 6:00 PM	1
66	Oak Barrel Public House LLC	Oak Barrel	ROBERT L WILTGEN, Agt	1033 N MARTIN L KING JR DR	Class B Tavern License		1/29/2026, 6:00 PM	1
67	AJ Bombers MKE, LLC	AJ Bombers	David J Marcus, Agt	1245 N WATER ST	Class B Tavern License	160	2/25/2026, 6:00 PM	1
68	NFMKE INC.	THE NEW FASHIONED	Marla R Poytinger, Agt	1122 N VEL R PHILLIPS AV	Class B Tavern License		3/5/2026, 6:00 PM	1
69	MILWAUKEE WATERFRONT DELI, INC	MILWAUKEE WATERFRONT DELI	JEREMIAH D PANDL, Agt	761 N WATER ST	Class B Tavern License		2/26/2026, 6:00 PM	1
70	MILWAUKEE REPERTORY THEATER, INC	MILWAUKEE REPERTORY THEATER	Donald D Parsons, Agt	108 E WELLS ST	Class B Tavern License		9/7/2025, 7:00 PM	1
71	STEE V GEE LLC	Sportclub Nomad	MICHAEL J EITEL, Agt	750 N Jefferson ST	Class B Tavern License	240	2/14/2026, 6:00 PM	1
72	Artisan Ramen LLC	Artisan Ramen	Yufeng Qiu, Agt	530 E Mason ST	Class B Tavern License	93	11/4/2025, 6:00 PM	1
73	Levy @ Milwaukee Symphony	Levy @ Milwaukee Symphony	Joshua J Langenohl, Agt	212 W WISCONSIN AV	Class B Tavern License		2/26/2026, 6:00 PM	1

74	S'LUSH LLC	S'Lush Daiquiri Lounge & Event Space	Tiana M Razaa, Agt	1110 N MARTIN L KING JR DR 100	Class B Tavern License		2/17/2026, 6:00 PM	1
75	Mojo MKE LLC	Mojo MKE	Brian J Wargula, Agt	134 E JUNEAU AV	Class B Tavern License	239	2/21/2026, 6:00 PM	1
76	KANO SUSHI LLC	AWI SUSHI	Cheraty D Par, Agt	755 N WATER ST	Class B Fermented Malt Beverage Retailer's License		3/17/2026, 7:00 PM	1
77	MCR Milwaukee Tenant LLC	Courtyard by Marriott Milwaukee Downtown	Jennifer A Jaseck, Agt	300 W Michigan ST	Class B Tavern License		4/3/2026, 7:00 PM	1
78	ManCave Milwaukee, LLC	ManCave Milwaukee	Jeffrey L Taylor, Agt	706 N MILWAUKEE ST	Class B Tavern License		3/14/2026, 7:00 PM	1
79	PABST THEATER CONCESSIONS, LLC	TURNER HALL BALLROOM	RICHARD J RYAN, Agt	1040 N VEL R PHILLIPS AV	Class B Tavern License	987	3/24/2026, 7:00 PM	1
80	KANO SUSHI LLC	AWI SUSHI	Cheraty D Par, Agt	755 N WATER ST	Class C Wine Retailer's License		3/17/2026, 7:00 PM	1
81	Mediterranean Kuzina LLC	Mediterranean Cuisine	Ender Erk, Agt	753 N WATER ST	Class B Tavern License		3/2/2026, 6:00 PM	1
82	Foot Paw LLC	Amilinda	Gregory R Leon, Agt	315 E Wisconsin AV	Class B Tavern License		3/13/2026, 7:00 PM	1
83	International Exports LLC	The Safe House	LaMarvon J Jackson, Agt	779 N Front ST	Class B Tavern License	248	3/19/2026, 7:00 PM	1
84	GROOM FOR MEN, INC	Groom for Men / Groom Lounge	Terri J DeJoode, Agt	330 E ST PAUL AV	Class B Tavern License		3/24/2026, 7:00 PM	1
85	MAC PARTNERS, LLC	Milwaukee Athletic Club - Roof Top	Thomas James McGinty, Agt	758 N BROADWAY	Class B Tavern License		3/31/2026, 7:00 PM	1
86	Who's Milwaukee LLC	Who's on Third, Milwaukee's Pub	ROBERT L WILTGEN, Agt	1003&1007 N Martin L King Jr DR	Class B Tavern License		3/31/2026, 7:00 PM	1
87	3CP LLC	Third Coast Provisions	Andrew H Miller, Agt	724 N Milwaukee ST	Class B Tavern License		3/31/2026, 7:00 PM	1
88	MEGA MARTS, LLC	METRO MARKET #371	Michael Taylan, Agt	1123 N VAN BUREN ST	Class B Tavern License	65	8/30/2025, 7:00 PM	1
89	Jay Squared LLC	The Box	Jaime D Levine, Agt	311 E Wisconsin AV	Class B Tavern License	270	4/17/2026, 7:00 PM	1
90	WELLS-JEFFERSON CORPORATION	TAYLOR'S	DANIEL R TAYLOR, Agt	795 N JEFFERSON ST	Class B Tavern License	160	9/25/2025, 7:00 PM	1
91	TACO MIKES HOLDINGS LLC	Taco Mikes LLC	Cornelius McClendon, Agt	1001 N MARTIN L KING JR DR	Class B Tavern License		2/19/2026, 6:00 PM	1

92	Charro Latino, LLC	CARBON/LUC ID	Singh G Saini, Agt	725-729 N Milwaukee ST	Class B Tavern License	490	4/2/2026, 7:00 PM	1
93	FLOUR POWER LLC	Flourchild	Andrew H Miller, Agt	722 N MILWAUKEE ST	Class B Tavern License		3/31/2026, 7:00 PM	1
94	SAZAMA'S FINE CATERING, INC	SAZAMA'S FINE CATERING	Stephanie L Sazama-Schneck, Agt	929 N WATER ST	Class B Tavern License		4/4/2026, 7:00 PM	1
95	JSWD Commerce LLC	SpringHill Suites by Marriott Milwaukee Downtown	Benjamin A Risseeuw, Agt	744 N VEL R PHILLIPS AV	Class B Tavern License	95	2/9/2026, 6:00 PM	1
96	CSM Milwaukee Downtown LLC	Residence Inn - Milwaukee	Gregory J Fugate, Agt	101 W Wisconsin AV 3	Class B Tavern License		4/16/2026, 7:00 PM	1
97	Higbee's MKE LLC	BODEGA	PATSY SMITH-JAMES, Agt	628 N Water ST	Class B Tavern License	225	4/15/2026, 7:00 PM	1
98	Milwaukee DD Lodging Investors, LLC	The Trade Milwaukee	Richard Lundt, Agt	420 W Juneau AV	Class B Tavern License		5/2/2026, 7:00 PM	1
99	LUPI & IRIS, LLC	Lupi & Iris/Andiamo	Daria J Aitken-Siegel, Agt	777 N VAN BUREN ST	Class B Tavern License		5/7/2026, 7:00 PM	1
100	190 Octane Retail LLC	Fat Tuesday	Jasmine A Morgan, Agt	333 W JUNEAU AV C	Class B Tavern License	25	4/20/2026, 7:00 PM	1
101	BRUNCH MKE LLC	BRUNCH	Morgan K Schnabl, Agt	714 N MILWAUKEE ST	Class B Tavern License	160	4/20/2026, 7:00 PM	1
102	ELEVATE MKE LLC	ELEVATE MKE	Tino K Bates, Agt	1131 N WATER ST	Class B Tavern License		5/1/2026, 7:00 PM	1
103	COPPER ON KING LLC	COPPER	PETER R MARSHALL, Agt	1019 N Martin L King Jr DR	Class B Tavern License		4/28/2026, 7:00 PM	1
104	Hotel Metro Operator, LLC	Hotel Metro	Thys V Jones, Agt	411 E Mason ST	Class B Tavern License	150	8/30/2025, 7:00 PM	1
105	KTY LLC	Beer District	Khader M Yafai, Agt	240 W WELLS ST	Class A Malt & Class A Liquor License		5/19/2026, 7:00 PM	1
106	PTM VENTURES LLC	State Street Pizza Pub	Andrew P Fish, Agt	322 W STATE ST	Class B Tavern License		5/18/2026, 7:00 PM	1
107	Wisconsin & Milwaukee Hotel, LLC	Milwaukee Marriott Downtown/Starbucks	Benjamin A Risseeuw, Agt	323 E Wisconsin AV	Class B Tavern License	312	5/23/2026, 7:00 PM	1
108	Wisconsinbly Holdings, LLC	Drink Wisconsinbly Pub	Richard K Lorbach, Agt	320 W Highland AV	Class B Tavern License	160	5/19/2026, 7:00 PM	1
109	MARCUS HOTELS HOSPITALITY, LLC	Pfister Hotel & Tower	LaMarvon J Jackson, Agt	424 E WISCONSIN AV	Class B Tavern License	419	7/29/2025, 7:00 PM	1

110	Truth Lounge, LLC	Truth Lounge	Tino K Bates, Agt	1111 N Martin L King DR	Class B Tavern License	90	5/25/2026, 7:00 PM	1
111	Allure MKE LLC	Allure MKE	Tino K Bates, Agt	787-789 N Jefferson ST	Class B Tavern License		5/13/2026, 7:00 PM	1
112	RIVER HOUSE RESTAURANT, INC	VagaBond	MATTHEW R SCHMIDT, Agt	1122 N EDISON ST	Class B Tavern License	150	6/9/2026, 7:00 PM	1
113	SCOOTERS LLC	SCOOTERS PUB	Christopher Trudeau, Agt	154 E JUNEAU AV	Class B Tavern License		5/11/2026, 7:00 PM	1
114	DUKES 1 LLC	DUKES ON WATER	Christopher Trudeau, Agt	158 E JUNEAU AV	Class B Tavern License		5/11/2026, 7:00 PM	1
115	Cheese Mart, Inc	Wisconsin Cheese Mart	KENNETH J MC NULTY, Agt	215 W Highland AV	Class B Tavern License	133	5/22/2026, 7:00 PM	1
116	Xankia LLC	Xankia	Vang Thao, Agt	222 W WELLS ST	Class B Tavern License		5/11/2026, 7:00 PM	1
117	Olive Tree LLC	Convenience +	Jamal T Shawar, Agt	308 E Wisconsin AV	Class A Malt & Class A Liquor License		5/19/2026, 7:00 PM	1
118	Foltz Family Market, Inc	Foltz Family Market	Casey C Foltz, Agt	400 N WATER ST 6	Class B Tavern License		5/29/2026, 7:00 PM	1
119	LUPI & IRIS, LLC	Lupi & Iris/Andiamo	Daria J Aitken-Siegel, Agt	777 N VAN BUREN ST	Class A Malt & Class A Liquor License		5/11/2026, 7:00 PM	1
120	WESTOWN ASSOCIATION OF MILW, INC	WESTOWN ASSOCIATION	STACIE J CALLIES, Agt	950 N Dr Martin L King Jr DR	Class B Tavern License		5/22/2026, 7:00 PM	1
121	ZARLETTI, LLC	ZARLETTI	BRIAN C ZARLETTI, Agt	741 N MILWAUKEE ST 1	Class B Tavern License		5/23/2026, 7:00 PM	1
122	Tropic LLC	Tropic	HYACINTH E NEMBHARDT, Agt	518 N Water ST	Class B Tavern License	156	5/21/2026, 7:00 PM	1
123	12AM Management Group, LLC	Room Seven	Andre B Lewis, Agt	780 N Jefferson ST	Class B Tavern License	240	5/25/2026, 7:00 PM	1
124	Giovannis Hospitality Family LLC	Safina's	DAVID J SAFINA, Agt	783-785 N Jefferson ST	Class B Tavern License		5/25/2026, 7:00 PM	1
125	A1 WATERSTREET LLC	ELMNT LOUNGE	Rajvir S Bains, Agt	618 N WATER ST	Class B Tavern License	480	5/27/2026, 7:00 PM	1
126	GRAND CONVENIENT, LLC	GRAND CONVENIENT STORE	AHMED K YAFAI, Agt	724 N Martin L King Jr DR	Class A Fermented Malt Beverage Retailer's License		6/13/2026, 7:00 PM	1
127	CAPITAL GRILLE HOLDINGS, INC	THE CAPITAL GRILLE OF MILW #8027	Lindsey R FitzMaurice, Agt	310 W WISCONSIN AV 100	Class B Tavern License	200	6/18/2026, 7:00 PM	1

128	WA Cheese & Sausage Shoppe, Inc	WA Cheese & Sausage Shoppe	Mark S Lutz, Agt	400 N WATER ST 24	Class B Tavern License		6/29/2026, 7:00 PM	1
129	GILL HOSPITALITY GROUP LLC	BENIHANA	Navdeep S Gill, Agt	850 N PLANKINTON AV	Class B Tavern License		6/1/2026, 7:00 PM	1
130	HTWA MARKET PROJECT, LLC	MILWAUKEE PUBLIC MARKET	PAUL H SCHWARTZ, Agt	400 N WATER ST	Class B Tavern License	320	6/1/2026, 7:00 PM	1
131	Button Block Holdings LLC	Homewood Suites Hotel	Austin D Moore, Agt	500 N Water ST	Class B Tavern License		6/1/2026, 7:00 PM	1
132	Soche, LLC	City Social Bar and Grill and The LYNQ	COREY L SMITH, Agt	530 N WATER ST	Class B Tavern License		6/1/2026, 7:00 PM	1
133	Kinn GH LL LLC	Kinn MKE Guesthouse	Charles Bailey, Agt	600 N BROADWAY	Class B Tavern License	258	6/9/2026, 7:00 PM	1
134	HB Milwaukee Inc	Old German Beer Hall	HANS WEISSGERBER, III, Agt	1009 N MARTIN L KING JR DR	Class B Tavern License	120	6/16/2026, 7:00 PM	1
135	1209 WATER ST, INC	BROTHERS BAR & GRILL	MARC R FORTNEY, Agt	1209-13 N WATER ST	Class B Tavern License	750	6/1/2026, 7:00 PM	1
136	ELSA'S ON THE PARK, LTD	ELSA'S ON THE PARK	Christopher A Collins, Agt	833 N JEFFERSON ST	Class B Tavern License	100	6/30/2026, 7:00 PM	1
137	MAJOR GOOLSBY'S, INC	MAJOR GOOLSBY'S	PATRICK J MURPHY, Agt	340 W KILBOURN AV	Class B Tavern License	400	7/5/2026, 7:00 PM	1
138	PABST THEATER CONCESSIONS, LLC	THE PABST THEATER	Richard J Ryan, Agt	144 E WELLS ST	Class B Tavern License		7/5/2026, 7:00 PM	1
139	THIEF WINE, LLC	THIEF WINE SHOP & BAR	PHILIP M BILODEAU, Agt	400 N WATER ST	Class B Tavern License	42	6/29/2026, 7:00 PM	1
140	BRICK 3 PIZZA, LLC	BRICK 3 PIZZA	RICHARD J BARRETT, Agt	1107 N Martin L King Jr DR	Class B Tavern License	57	7/5/2026, 7:00 PM	1
141	MARCUS HOTELS HOSPITALITY, LLC	Saint Kate-The Arts Hotel	LaMarvon J Jackson, Agt	139 E KILBOURN AV	Class B Tavern License		7/5/2026, 7:00 PM	1
142	Good Land LLC	Draft & Co.	Nathaniel A Davauer, Agt	401 W WISCONSIN AV	Class B Tavern License		7/8/2026, 7:00 PM	1
143	MARCUS HOTELS HOSPITALITY, LLC	HILTON MILWAUKEE	LaMarvon J Jackson, Agt	509 W WISCONSIN AV	Class B Tavern License	8,578	7/5/2026, 7:00 PM	1
144	TUPELO HONEY HOSPITALITY CORPORATION	Tupelo Honey Southern Kitchen & Bar	Sarah A Reinhardt, Agt	511 N BROADWAY	Class B Tavern License		7/11/2026, 7:00 PM	1
145	East Town Association, Inc	East Town Association	Edgar L Sturkey, Agt	520 E WELLS ST	Class B Tavern License		7/3/2026, 7:00 PM	1

146	Fenix Milwaukee LLC	Rodizio Grill	Renan Utrera De Paula, Agt	777 N WATER ST	Class B Tavern License		7/5/2026, 7:00 PM	1
147	THE MILWAUKEE CLUB	THE MILWAUKEE CLUB	Molly J Schick, Agt	706 N JEFFERSON ST	Class B Tavern License	180	6/29/2026, 7:00 PM	1
148	Foy's LLC	Foy's	MICHAEL G FOY, Agt	784 N JEFFERSON ST	Class B Tavern License		6/30/2026, 7:00 PM	1
149	INDULGE CATERING COMPANY LLC	INDULGE CATERING COMPANY	Valentina J Bianchini, Agt	212 W WISCONSIN AV	Class B Tavern License		7/13/2026, 7:00 PM	1
150	Wild Rogues LLC	Etwood's Liquor & Tap	Nathan S Showers, Agt	1111 N Water ST	Class B Tavern License		7/25/2026, 7:00 PM	1
151	ARBED, LLC	MO'S IRISH PUB	JAMES A VASSALLO, Agt	142-44 W Wisconsin AV	Class B Tavern License	480	7/26/2026, 7:00 PM	1
152	PPH Properties I LLC	Silk Exotic Gentlemen's Club	SCOTT A KRAHN, Agt	730 N Martin L King Jr DR	Class B Tavern License	297	7/13/2026, 7:00 PM	1
153	MP On Wheels Catering Service	MP On Wheels Catering Service	DULCE M ALARCON, SP	400 N WATER ST	Class B Tavern License	320	8/3/2026, 7:00 PM	1
154	Pourman's LLC	Pourman's	BENJAMIN A HEBL, Agt	1127 N Water ST	Class B Tavern License	80	2/25/2026, 6:00 PM	1
155	BUCKLEY'S KISKEAM INN, LLC	Buckley's	MICHAEL V BUCKLEY, Agt	801-09 N CASS ST	Class B Tavern License	65	7/29/2026, 7:00 PM	1
156	PTG Live Events LLC	The Riverside	Richard J Ryan, Agt	116 W Wisconsin AV	Class B Tavern License	2,480	7/29/2026, 7:00 PM	1
157	Art's Performing Center, LLC	Silk on Water	SCOTT A KRAHN, Agt	144 E Juneau AV	Class B Tavern License	80	7/25/2026, 7:00 PM	1
158	Carson's Ribs of Milwaukee, LLC	Carson's	Christopher C Carson, Agt	301 W Juneau AV	Class B Tavern License	150	7/13/2026, 7:00 PM	1
159	MARCUS HOTELS HOSPITALITY, LLC	Pfister Hotel & Tower	LaMarvon J Jackson, Agt	424 E WISCONSIN AV	Class B Tavern License	419	7/29/2026, 7:00 PM	1
160	PTG Live Events LLC	Pabst Theater Group	RICHARD J RYAN, Agt	500 W Kilbourn AV	Class B Tavern License	9,166	7/24/2026, 7:00 PM	1
161	DOS BONITAS, LLC	CUBANITAS	MARTA C BIANCHINI, Agt	728 N MILWAUKEE ST	Class B Tavern License	50	7/25/2026, 7:00 PM	1
162	746JAMESLO VELLBAR LLC	Stella's	STEPHEN G GILBERTSON, Agt	746 N James Lovell ST	Class B Tavern License		7/29/2026, 7:00 PM	1
163	Commerce Building Restaurant LLC	Doc's Commerce Smokehouse	Aimee Brashier, Agt	754 N VEL R PHILLIPS AV	Class B Tavern License		7/13/2026, 7:00 PM	1
164	Bollywood Grill, LLC	Bollywood Grill	MANJIT SINGH, Agt	1028-30 N Jackson ST	Class B Tavern License		7/21/2026, 7:00 PM	1

165	Benson's Catering MKE LLC	Milwaukee Athletic Club	David J Marcus, Agt	758 N BROADWAY	Class B Tavern License		7/15/2026, 7:00 PM	1
-----	---------------------------------	----------------------------	------------------------	-------------------	------------------------------	--	-----------------------	---

Establishments within a 0.5 miles radius centered on area of interest.



Thursday, September 11, 2025



Notice of Public Hearing

Blank Notice

JACKSON, Lamarvon J, Agent
UPPER BAR at 111 E Kilbourn Av #210

Class B Tavern, Public Entertainment Premises and Food Dealer Licenses Application Requesting Instrumental Musicians, Bands, Comedy Acts, Disc Jockey, Magic Shows, Dancing by Performers, Patron Contests, Patrons Dancing, Jukebox, Karaoke, Fashion Shows and Conferences

Tuesday, September 23, 2025 at 8:45 AM

To whom it may concern:

The above application has been made by the above named applicant(s). This requires approval from the Licenses Committee and the Common Council of the City of Milwaukee. The hearing before the Licenses Committee will take place on 9/23/2025 at 8:45 AM in Room 301-B, Third Floor, City Hall. This is a public hearing. Those wishing to view the proceeding are able to do so via the City Channel – Channel 25 on Spectrum Cable – or on the Internet at <http://city.milwaukee.gov/citychannel>. Those wishing to provide oral testimony via internet are asked to contact the staff assistant, Yadira Melendez at (414) 286-2775 or stasst5@milwaukee.gov for necessary information. Please make such requests no later than one business day prior to the start of the meeting. You are not required to attend the hearing, but please see the information below if you would like to provide testimony. Once the Licenses Committee makes its recommendation, this recommendation is forwarded to the full Common Council for approval at its next regularly scheduled hearing.

Important details for those wishing to provide information for the Licenses Committee to consider when making its recommendation:

1. The license application is scheduled to be heard at the above time. Due to other hearings running longer than scheduled, you may have to wait some time to provide your testimony.
2. You must appear in person and testify as to matters that you have personally experienced or seen. (You cannot provide testimony for your neighbor, parent or anyone else; this is considered hearsay and cannot be considered by the committee.)
3. No letters or petitions can be accepted by the committee (unless the person who wrote the letter or the persons who signed the petition are present at the committee hearing and willing to testify).
4. Persons opposed to the license application are given the opportunity to testify first; supporters may testify after the opponents have finished.
5. When you are called to testify, you will be sworn in and asked to give your name, and address. (If your first and/or last names are uncommon please spell them.)
6. You may then provide testimony.
 - a. Include only information relating to the above license application.
 - b. Include only information you have personally witnessed or seen.
 - c. Provide concise and relevant information detailing how this business has affected or may affect the peaceful enjoyment of your neighborhood.
 - d. If by the time you have the opportunity to testify, the information you wish to share has already been provided to the committee, you may state that you agree with the previous testimony. Redundant or repetitive testimony will not assist the committee in making its recommendation.
7. After giving your testimony, the members of the Licenses Committee and the licensee may ask questions regarding the testimony you have given or other factors relating to the license application.
8. Business Competition is not a valid basis for denial or non-renewal of a license.
Please Note: If you have submitted an objection to the above application your objection cannot be considered by the committee unless you personally testify at the hearing.

CURRENT OCCUPANT 125 E WELLS ST# 608 MILWAUKEE, WI 53202-3578

Blank Notice

Total Records: 47

Radius 300 feet and Center of the Circle: 111 E Kilbourn Av



BUSINESS LICENSE PLAN OF OPERATION

ccl-busplan 5/12/2020

Office of the City Clerk License Division
200 E. Wells St. Room 105, Milwaukee, WI 53202
(414) 286-2238 www.milwaukee.gov/license e-mail address: license@milwaukee.gov

1. Type of Business

Applying for: Extended Hours (12AM to 5AM) - If a food establishment, check all that apply: Delivery Drive Thru Dining Room
 Self Service Laundry Massage Establishment Filling Station
 Other (supplemental application for specific license also required) Food Dealer - Restaurant, Class B Tavern, and Public Entertainment Premises

Provide a detailed description of the type of business you plan on operating:

Preparing, serving, and selling food and beverages to the public.

Do you have any experience operating this type of business? No Yes If yes, explain: Over 60+ years in experience, which includes more than 35 restaurants, bars, and lounges across our portfolio.

2. Business Operations

- a. Proposed Opening Date: September 1, 2025
- b. Is this premise under construction? No Yes If yes, list estimated completion date: N/A
- c. Is this a franchise? No Yes
- d. Is this premises currently licensed? No Yes If yes, list type of license: Food Dealer - Restaurant, Class B Tavern and Public Entertainment Premises
- e. Is the current licensee operating? No Yes If no, list date closed: N/A
- f. Do you have future plans for other businesses, licenses or permits at this location? No Yes
If yes, explain: Nothing planned for immediate future.
- g. Have you previously held an Extended Hours License in Milwaukee? No Yes (via Class B Tavern & PEP licenses)
If yes, list address(es): 424 E Wisconsin Ave, 509 W Wisconsin Ave, 139 E Kilbourn Ave, and 779 N Front St
- h. Are other businesses operating in the same building? No Yes If yes, describe: multiple offices, Pabst and Milwaukee Repertory Theaters, Associated Bank, fitness center, Saint Kate - The Arts Hotel, food outlets

3. Litter & Noise

- a. How are grounds kept clean? Sweep Pressure Wash Pick Up Litter Other: dust, wipe down surfaces, take out garbage
- b. How often will grounds be cleaned? Daily Weekly As Needed Monthly Other: _____
- c. Grounds cleaned by: Licensee Building Owner Employees Hired Maintenance Other: _____
- d. How are noise issues prevented and/or addressed? Security Manager approaches customer(s) Call Police (if needed)
 Signs Posted Other: _____
- e. Will a sound amplification system be used? No Yes If yes, describe: single speaker, for events on occasion

4. Smoking & Sanitation

- a. Are there designated outdoor smoking areas? No Yes If yes, describe: N/A
- b. Number of Garbage Cans: Inside: 9-10 Locations: behind bar, in restrooms, near entrances/exits
Outside: 1-2 Locations: near the door on the terrace/patio (several throughout River Center)
- c. Is a crowd control barrier used? No Yes If yes, describe: N/A
- d. How many restrooms are on the premises? 2 (one male, one female)
- e. Name of solid waste contractor: Advanced Disposal Waste Management Other: _____

5. Security

- a. Are there onsite parking spaces? No Yes If yes, how many? _____ and describe the parking security plan: Parking is not owned or operated by licensee.
- b. Is there a loading zone? No Yes If yes, describe the loading area security plan: _____
N/A
- c. Will you have licensed security on premise? No Yes If yes, how many? varies and answer the following:
 What are their responsibilities? Security will be on premises only during building hours; security is not managed nor operated by licensee; Saint Kate's security will always be on standby patrol the area monitor the camera's, respond to incidents, call 911 provide first aid
 Describe equipment used _____
 List their License Number (s) (daily security is hired thru Associated Bank River Center building)
- d. Will there be security cameras? No Yes If yes, how many? 5 and list locations: 1 covering point of sale; 2 on south side of bar, covering bar & entry; 2 on exterior, covering patio & stairs to Riverwalk
- e. Will searches/identification checks be done upon entry? No Yes If yes, describe N/A

6. Percentage of Sales (must total 100%) ***New licensee - exact information unknown at this time. Figures are guesstimates***

Alcohol <u>15</u> %	Food <u>85</u> % Cigarettes, Electronic Vape Devices, Tobacco Products <u>0</u> %	Secondhand Merchandise <u>0</u> %	Precious Metals & Gems <u>0</u> %
Entertainment <u>0</u> %	Salvaged Materials <u>0</u> % (such as scrap metal)	Personal Services (such as tattoo, body piercing, salon, tailor, tanning, etc.) <u>0</u> %	Other <u>0</u> % Describe: _____
Pawnbroker Activity <u>0</u> %			

7. Businesses/Licenses on the Premises (check all that apply):

Type 1

- Full Service Restaurant Cafe/Coffee Shop Deli or Fast Food Restaurant Private/Fraternal/Veterans Club
- Night Club Tavern Cocktail Lounge Teen Club
- Banquet Hall Sports Facility Bowling Alley
- Hotel/Motel: Number of Floors: _____ Number of Rooms: _____
 Rooming House: Number of Floors: _____ Number of Rooms: _____

Type 2

- Liquor Store Corner Store Supermarket Convenience Store
- Gas Station Amusement/Phonograph Distributor Recycling, Salvage or Towing
- Used Car Dealer Personal Service Establishment (such as tattoo business, hair salon, tailor, etc.) Recording Studio

What other licenses/permits will you hold at this location? (check all that apply)

- Occupancy Permit Cigarette, Tobacco, Electronic Vape Products Gas Station Extended Hours Class "B" Tavern Weights & Measures
- Secondhand Dealer Precious Metal & Gem Other: Food Dealer - Restaurant (or Additional Site (Food)) and Public Entertainment Premises

8. Legal Capacity (only if a Type 1 premises in #7 above)

Capacity TBD (Call the Milwaukee Development Center at 414-286-8211 if you have questions.)
(public record shows 432)

9. Premises Description

- a. Identify all area(s) of the premises that will be used in operating this business (include areas used only for storage):
 1st Floor 2nd Floor Basement Storage Patio/^{Terrace} Beer Garden Sidewalk Café Deck Rooftop
 Other: Describe: Saint Kate's Kitchen(s) and adjoining conference center (2nd fl.)
- b. Describe Location: Major Thoroughfare Secondary Street Other: _____
- c. Nearest Major Cross Street: Water Street and Kilbourn Avenue
- d. Describe Building: Free Standing Building Strip Mall Other: Bar is located on second floor of building
- e. Describe Premises Structure: Single Story Multi-Story - # of Stories 28 Other: _____
- f. Describe Surrounding Area: Commercial Residential Industrial Other: _____
- g. Building Owner Name: Milwaukee Center Management, LLC Phone Number: 414-291-6100
 Building Owner Address: 10 Associated Bank, N.A., 111 E. Kilbourn Ave., Suite 200, Milwaukee, WI 53202

10. Hours of Operation & Customers

Will customers be entering the premises? No Yes

Day of the Week	Proposed Hours of Operation:		Estimated Number of Customers expected each day	Potential Age Range of Customers	Class B Tavern Applicant Only: Age Restriction (If none, write 'None')
	(potential) Open Time (include a.m. or p.m.)	(potential) Close Time (include a.m. or p.m.)			
Sunday	6:00am	2:00am	325	10-100	
Monday	6:00am	2:00am	325	10-100	Minors must be accompanied by an adult at all times
Tuesday	6:00am	2:00am	325	10-100	
Wednesday	6:00am	2:00am	325	10-100	
Thursday	6:00am	2:00am	325	10-100	
Friday	6:00am	2:30am	450	10-100	
Saturday	6:00am	2:30am	450	10-100	

An Extended Hours Establishment License is required for any convenience store, filling station, personal service establishment (such as tattoo, body piercing, salon, tailor, tanning, etc.), recording studio or restaurant which is open between the hours of 12:00 a.m. and 5:00 a.m.

Alcohol Establishments Class A: 8:00 am to 9:00 pm Sunday thru Saturday
 Permitted Hours of Operation: Class B: 6:00 am to 2:00 am Sunday thru Thursday, 6:00 am to 2:30 am Friday & Saturday

Entertainment Outdoor Closing Hours: 10:00pm Sunday-Thursday; 12:00am Friday & Saturday; unless a different time, either earlier or later, is established by the Common Council in its approval of the licensee's plan of operation.

11. Signature(s)

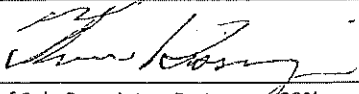
 Signature of Sole Proprietor, Partner, or 20% or more Shareholder
 (If there are no 20% or more shareholders, Thomas F. Kissinger, President & Secretary
 Corporate Officer-print name/title and sign)

Signature of additional partner or 20% or more shareholder

See Application Information for a complete list of all required application forms.



PUBLIC ENTERTAINMENT PREMISES LICENSE SUPPLEMENTAL APPLICATION

Office of the City Clerk License Division
200 E. Wells St. Room 105, Milwaukee, WI 53202
(414) 286-2238 www.milwaukee.gov/license e-mail address: license@milwaukee.gov

PREMISES ADDRESS: 111 E. Kilbourn Ave., Suite 210, Milwaukee, WI 53202

TYPES OF ENTERTAINMENT (CHECK ALL THAT APPLY)

- | | | | |
|---|--|---|---|
| <input checked="" type="checkbox"/> Instrumental Musicians | <input type="checkbox"/> Battle of the Bands | <input checked="" type="checkbox"/> Dancing by Performers | <input type="checkbox"/> Amusement Machines
How many? _____ |
| <input checked="" type="checkbox"/> Bands | <input checked="" type="checkbox"/> Comedy Acts | <input type="checkbox"/> Adult Entertainment/
Strippers/Erotic Dance | <input type="checkbox"/> Concerts
Approx. # per year? _____ |
| <input type="checkbox"/> Bowling Alley
How many? _____ | <input checked="" type="checkbox"/> Disc Jockey | <input type="checkbox"/> Wrestling | <input type="checkbox"/> Theatrical Performances
Approx. # per year? _____ |
| <input type="checkbox"/> Pool Tables
How many? _____ | <input checked="" type="checkbox"/> Magic Shows | <input checked="" type="checkbox"/> Patron Contests | <input checked="" type="checkbox"/> Jukebox
/ music thru speaker(s) |
| <input type="checkbox"/> Motion Pictures (movies by
admission) - How many? _____ | <input type="checkbox"/> Poetry Readings | <input checked="" type="checkbox"/> Patrons Dancing | <input checked="" type="checkbox"/> Karaoke |
| <input type="checkbox"/> Hookah Service | <input checked="" type="checkbox"/> Other: <u>Fashion Shows, Conferences</u> | | |

Entertainment Outdoor Closing Hours: 10:00pm Sunday-Thursday; 12:00am Friday & Saturday; unless a different time, either earlier or later, is established by the Common Council in its approval of the licensee's plan of operation.

PROMOTERS/SOUND AMPLIFICATION

Will promoters ever be used for any of the entertainment? No Yes If Yes, Describe: N/A

At any time will sound amplification be used? No Yes If Yes, Describe: music played thru speaker system; for events, on occasion, there may be amps + speakers used (weddings, etc.)

LEGAL CAPACITY OF PREMISES

TBD (Call the Development Center at 414-286-8211 with questions.) Legal capacity determines the fee for your Public Entertainment Premises License. If you would like to request the license be approved with a lower capacity than that listed above, indicate the lower capacity here: _____. If approved, this lower capacity will print on your license and override the capacity listed on your Occupancy Permit.

ACKNOWLEDGEMENT/SIGNATURE

I understand that after the license has been issued, a change to the plan of operation will require a written request to change and approval from the Common Council. I agree to inform the City Clerk within 10 days of any substantial changes in the information supplied in this application. I understand that I shall not willfully refuse to provide the services offered under this license, or add charges or require deposits not required of the general public because of race, color, sex, religion, national origin or ancestry, age, handicap, lawful source of income, marital status, sexual orientation, gender identity or expression, familial status or the fact that a person is now or has been a member of the military service, whether dressed in uniform or not; and shall not seek such information as a condition of employment, or penalize any employee or discriminate in the selection of personnel for training or promotion on the basis of such information.

I have knowledge of the City Ordinances currently regulating public entertainment, and understand that the license may be subject to suspension, non-renewal or revocation, if I violate any rule, law or regulation of the city of Milwaukee and State of Wisconsin.

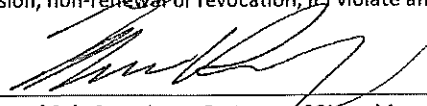
Signature of Sole Proprietor, Partner or 20% or More Shareholder **Thomas F. Kissinger, President & Secretary**
(If no 20% or more Shareholder, Corporate Officer - print name/title and sign)

Office Use Only:

Initials: _____ Filed: _____ App: _____

Only PEP? No Yes If Yes, Queue to MPD and Email Mgrs/Team Lead (must be heard w/in 60 days)

2nd Floor Bar
(name to be determined)

E. Kilbourn Ave.

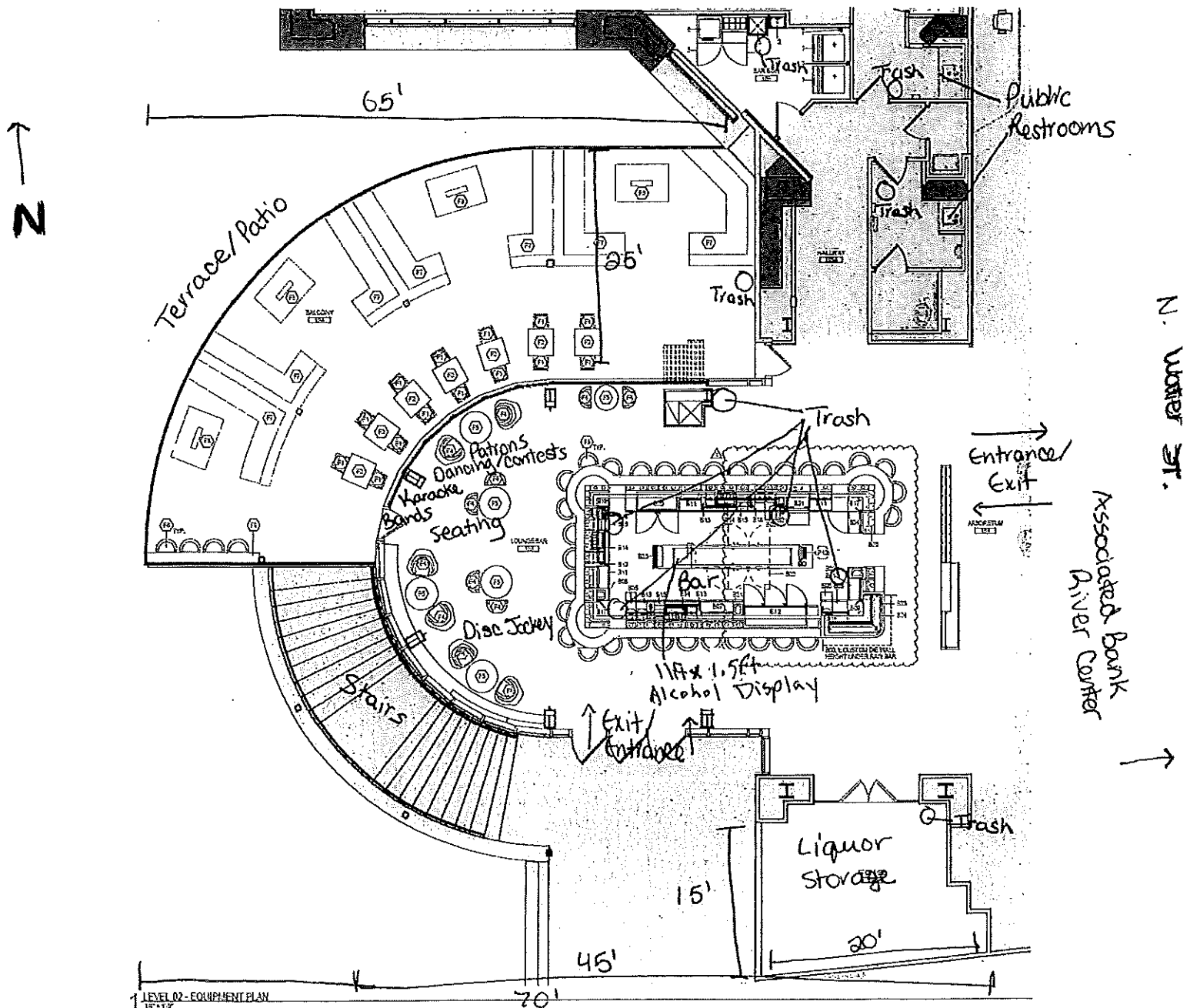

Amarnon J. Jackson, Agent for "Marcus Hotels Hospitality, LLC"
 Marcus Hotels Hospitality H-1

111 E. Kilbourn Ave., Suite 210, Milwaukee, WI 53202

Total Square Footage ≈ 4,300'

E. Kilbourn Ave.

2nd Floor Conference Center

Women's Restroom

Men's Restroom

Storage

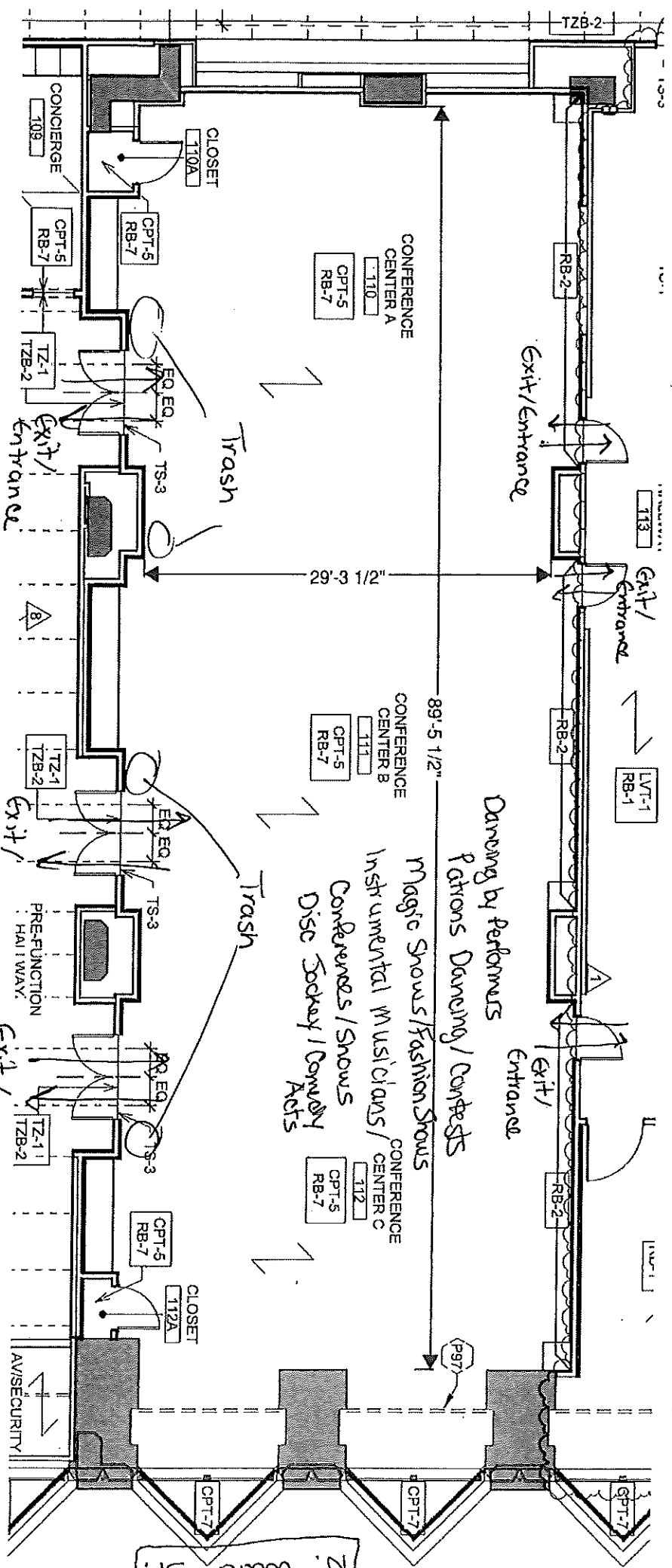

Dancing by Performers
 Patrons Dancing / Contests
 Magic Shows / Fashion Shows
 Instrumental Musicians /
 Conferences / Shows
 Disc Jockey / Comedy
 Acts

LeMarion S. Sackson, Agent for "Marcus Hotels Hospitality, LLC"
 "2nd Floor Conference Center"
 111 E. Kilbourn Ave, Suite 210, Milwaukee, WI 53202

E. Wells St.

Associated Bank
 River Center

Total Sq. Footage
 4,900 sq. ft.

Date: July 23, 2025



BUSINESS LICENSE PLAN OF OPERATION VAULT

ccl-busplan 5/12/2020

Office of the City Clerk License Division
200 E. Wells St. Room 105, Milwaukee, WI 53202
(414) 286-2238 www.milwaukee.gov/license e-mail address: license@milwaukee.gov

1. Type of Business

Applying for: Extended Hours (12AM to 5AM) - If a food establishment, check all that apply: Delivery Drive Thru Dining Room
 Self Service Laundry Massage Establishment Filling Station
 Other (supplemental application for specific license also required) **Food Dealer - Restaurant, Class B Tavern, and Public Entertainment Premises**

Provide a detailed description of the type of business you plan on operating:

Preparing, serving, and selling food and beverages to the public.

Do you have any experience operating this type of business? No Yes If yes, explain: **Over 60+ years in experience, which includes more than 35 restaurants, bars, and lounges across our portfolio.**

2. Business Operations

- a. Proposed Opening Date: September 1, 2025
- b. Is this premise under construction? No Yes If yes, list estimated completion date: N/A
- c. Is this a franchise? No Yes
- d. Is this premises currently licensed? No Yes If yes, list type of license: Food Dealer - Restaurant, Class B Tavern and Public Entertainment Premises
- e. Is the current licensee operating? No Yes If no, list date closed: N/A
- f. Do you have future plans for other businesses, licenses or permits at this location? No Yes
If yes, explain: Nothing planned for immediate future.
- g. Have you previously held an Extended Hours License in Milwaukee? No Yes (via Class B Tavern & PEP licenses)
If yes, list address(es): 424 E Wisconsin Ave, 509 W Wisconsin Ave, 139 E Kilbourn Ave, and 779 N Front St
- h. Are other businesses operating in the same building? No Yes If yes, describe: multiple offices, Pabst and Milwaukee Repertory Theaters, Associated Bank, fitness center, Saint Kate - The Arts Hotel, food outlets

3. Litter & Noise

- a. How are grounds kept clean? Sweep Pressure Wash Pick Up Litter Other: dust, wipe down surfaces, take out garbage
- b. How often will grounds be cleaned? Daily Weekly As Needed Monthly Other: _____
- c. Grounds cleaned by: Licensee Building Owner Employees Hired Maintenance Other: _____
- d. How are noise issues prevented and/or addressed? Security Manager approaches customer(s) Call Police (if needed)
 Signs Posted Other: _____
- e. Will a sound amplification system be used? No Yes If yes, describe: single speaker, for events on occasion

4. Smoking & Sanitation

- a. Are there designated outdoor smoking areas? No Yes If yes, describe: N/A
- b. Number of Garbage Cans: Inside: 9-10 Locations: behind bar, in restrooms, near entrances/exits
Outside: 1-2 Locations: near the door on the terrace/patio (several throughout River Center)
- c. Is a crowd control barrier used? No Yes If yes, describe: N/A
- d. How many restrooms are on the premises? 2 (one male, one female)
- e. Name of solid waste contractor: Advanced Disposal Waste Management Other: _____

5. Security

- a. Are there onsite parking spaces? No Yes If yes, how many? _____ and describe the parking security plan: Parking is not owned or operated by licensee.
- b. Is there a loading zone? No Yes If yes, describe the loading area security plan: N/A
- c. Will you have licensed security on premise? No Yes If yes, how many? varies and answer the following:
 What are their responsibilities? Security will be on premises only during building hours; security is not managed nor operated by licensee
 Describe equipment used _____
 List their License Number (s) (no affiliation; security is hired thru Associated Bank River Center building)
- d. Will there be security cameras? No Yes If yes, how many? 5 and list locations: 1 covering point of sale; 2 on south side of bar, covering bar & entry; 2 on exterior, covering patio & stairs to Riverwalk
- e. Will searches/identification checks be done upon entry? No Yes If yes, describe N/A

6. Percentage of Sales (must total 100%) ***New licensee - information unknown at this time***

Alcohol <u>15</u> %	Food <u>85</u> % Cigarettes, Electronic Vape Devices, Tobacco Products <u>0</u> %	Secondhand Merchandise <u>0</u> %	Precious Metals & Gems <u>0</u> %
Entertainment <u>0</u> %	Salvaged Materials <u>0</u> % (such as scrap metal)	Personal Services (such as tattoo, body piercing, salon, tailor, tanning, etc.) <u>0</u> %	Other <u>0</u> % Describe: _____
Pawnbroker Activity <u>0</u> %			

7. Businesses/Licenses on the Premises (check all that apply):

Type 1

- Full Service Restaurant Cafe/Coffee Shop Deli or Fast Food Restaurant Private/Fraternal/Veterans Club
- Night Club Tavern Cocktail Lounge Teen Club
- Banquet Hall Sports Facility Bowling Alley
- Hotel/Motel: Number of Floors: _____ Number of Rooms: _____
 Rooming House: Number of Floors: _____ Number of Rooms: _____

Type 2

- Liquor Store Corner Store Supermarket Convenience Store
- Gas Station Amusement/Phonograph Distributor Recycling, Salvage or Towing
- Used Car Dealer Personal Service Establishment (such as tattoo business, hair salon, tailor, etc.) Recording Studio

What other licenses/permits will you hold at this location? (check all that apply)

- Occupancy Permit Cigarette, Tobacco, Electronic Vape Products Gas Station Extended Hours Class "B" Tavern Weights & Measures
- Secondhand Dealer Precious Metal & Gem Other: Food Dealer - Restaurant (or Additional Site (Food)) and Public Entertainment Premises

8. Legal Capacity (only if a Type 1 premises in #7 above)

Capacity TBD (Call the Milwaukee Development Center at 414-286-8211 if you have questions.)
 (public record shows 432)



FOOD DEALER LICENSE PLAN OF OPERATION

cci-foodplan 2/28/19

OFFICE OF THE CITY CLERK, LICENSE DIVISION
CITY HALL, 200 E. WELLS ST, ROOM 105, MILWAUKEE, WI 53202
(414) 286-2238 • license@milwaukee.gov • www.milwaukee.gov/license

Legal Entity Name: Marcus Hotels Hospitality, LLC (dba Vault)	
Premises Address: 111 E. Kilbourn Ave., Suite 210, Milwaukee, WI 53202	
SECTION 1 TYPE OF BUSINESS	
What will be the majority of your food sales? (check one)	
<input checked="" type="checkbox"/> Restaurant Items (meals): MEALS include, but are not limited to, chicken, ribs, sandwiches, roasted corn, baked potatoes, hot dogs, brats, tacos, nachos w/ cheese and meat, French fries, cooked or deep fried vegetables/fruit, cooked cheese curds, corn dogs, egg rolls, salads.	
<input type="checkbox"/> Retail Items (snacks and beverages): RETAIL items include, but are not limited to, ice cream/soft serve, lemonade, snow cones, coffee, espresso, cappuccino, tea, fruit juice, smoothies, candy, dispensed soda, fruit cups, bakery, cookies, kettle corn, cotton candy, funnel cakes, fritters, tortilla chips w/ cheese.	
Will it be a convenience store? <input type="checkbox"/> Yes <input type="checkbox"/> No A convenience store contains less than 7,500 square feet of retail space and has, as its primary business, the sale of basic food items and in addition, sells household products or is a filling station that sells basic food items and household products.	
<input type="checkbox"/> Bed & Breakfast <input type="checkbox"/> Micro Market	
All Applicants: Submit a menu or a list of food items that will be sold.	
Will any wholesale business be done? <input checked="" type="checkbox"/> No <input type="checkbox"/> Yes If yes, what percentage of food sales will be wholesale?	
<input type="checkbox"/> Less than 25%	
<input type="checkbox"/> 25% or More AND:	
<input type="checkbox"/> Restaurant items (meals) will be sold – Complete this application and also contact DATCP.	
<input type="checkbox"/> NO restaurant items (meals) will be sold - Do NOT complete this application. Contact DATCP only.	
SECTION 2 FOOD PROCESSING	
Will any food processing be done? <input type="checkbox"/> No <input checked="" type="checkbox"/> Yes	
Processing is defined as assembling, grinding, cutting, mixing, baking, coating, stuffing, packing, bottling, grilling, canning, extracting, fermenting, distilling, pickling, freezing, drying, smoking, or packaging.	
SECTION 3 FOOD REQUIRING TEMPERATURE CONTROL	
Will any food that requires temperature control be sold? <input type="checkbox"/> No <input checked="" type="checkbox"/> Yes (includes dairy products such as milk, cheese, and ice cream, fish, shellfish, meat, poultry)	
If yes, list the types of food items: <u>dairy products, meat, fish, and poultry products, beverages</u>	

SECTION 4 DETAILS OF OPERATION

Will you have seating on site for dining? No Yes
 Will you be doing any catering? No Yes
 Will you be doing any delivery? No Yes
 Will you have outdoor activities? No Yes - Check all that apply: Bar Cooking/Grilling Dining
 Will you have a drive thru window? No Yes - Are hours different from inside? No Yes
 If Yes, provide drive thru hours: N/A
 Will scales or barcode scanners be used? No Yes - You must also apply for a Weights & Measures License.

SECTION 5 ADDITIONAL SITES

Where will food be prepared and/or sold? (Saint Kote's Kitchens) will also be used)
 At a single site At multiple sites: How many? _____ (for example, a hotel with several dining rooms or bars)
 If multiple sites, attach a Food Dealer Additional Site Addendum (ccl-foodadd) for each additional site. → also attached

SECTION 6 CONSTRUCTION OR CHANGES

Are you planning any construction, remodeling or equipment changes?
 No If No, SKIP to Section 7
 Yes If Yes, check all that apply: New construction of a building Renovation or remodeling
 Construction changes to existing building Equipment changes only
 Provide a brief description of the changes: _____
 Start date: _____
 Name, Address & Phone Number of Architect: _____

 Name, Address & Phone Number of Contractor: _____

SECTION 7 ALCOHOL BEVERAGES

Are you applying for an alcohol beverage license?
 No If No, SKIP to Section 8
 Yes If YES, if your food license is approved prior to the alcohol license, when do you want the food license issued?
 Immediately At the same time as the alcohol license

SECTION 8 ACKNOWLEDGEMENTS & SIGNATURE

You must initial each item confirming your understanding:

TFK I understand the Health Department must conduct an inspection and advise the License Division of their approval before the license may be issued.
TFK I understand I must obtain an occupancy permit from the Department of Neighborhood Services and an inspection may be required. Neighborhood Services must advise the License Division of their approval before the license may be issued.
TFK I understand the district alderperson will review and either support or object to my application. If he/she objects, I may appeal and be scheduled to appear before the Licenses Committee. The Licenses Committee will then make a recommendation to the Common Council. The Common Council must grant the license before it may be issued.
TFK I understand proof of payment for all license fees must be on file in the License Division before the license may be issued and the license must be issued and posted in my establishment prior to opening for business.
TFK I will not operate my food business until the license has been issued and posted in the establishment.

Signature of Sole Proprietor, Partner, or 20% Shareholder: Thomas F. Kissinger, President & Secretary
 Signature of Additional Partner: _____

9. Premises Description

- a. Identify all area(s) of the premises that will be used in operating this business (include areas used only for storage):
 1st Floor 2nd Floor Basement Storage Patio/Terrace Beer Garden Sidewalk Café Deck Rooftop
 Other: Describe: Saint Kate's Kitchen(s)
- b. Describe Location: Major Thoroughfare Secondary Street Other: _____
- c. Nearest Major Cross Street: Water Street and Kilbourn Avenue
- d. Describe Building: Free Standing Building Strip Mall Other: "Vault" is located on second floor of building
- e. Describe Premises Structure: Single Story Multi-Story - # of Stories 28 Other: _____
- f. Describe Surrounding Area: Commercial Residential Industrial Other: _____
- g. Building Owner Name: Milwaukee Center Management, LLC Phone Number: 414-291-6100
 Building Owner Address: 60 Associated Bank, N.A., 111 E. Kilbourn Ave., Suite 200, Milwaukee, WI 53202

10. Hours of Operation & Customers

Will customers be entering the premises? No Yes

Day of the Week	Proposed Hours of Operation:		Estimated Number of Customers expected each day	Potential Age Range of Customers	Class B Tavern Applicant Only: Age Restriction (If none, write 'None')
	(potential) Open Time (include a.m. or p.m.)	(potential) Close Time (include a.m. or p.m.)			
Sunday	6:00am	2:00am	325	10-100	minors must be accompanied by an adult at all times
Monday	6:00am	2:00am	325	10-100	
Tuesday	6:00am	2:00am	325	10-100	
Wednesday	6:00am	2:00am	325	10-100	
Thursday	6:00am	2:00am	325	10-100	
Friday	6:00am	2:30am	450	10-100	
Saturday	6:00am	2:30am	450	10-100	

An Extended Hours Establishment License is required for any convenience store, filling station, personal service establishment (such as tattoo, body piercing, salon, tailor, tanning, etc.), recording studio or restaurant which is open between the hours of 12:00 a.m. and 5:00 a.m.

Alcohol Establishments Class A: 8:00 am to 9:00 pm Sunday thru Saturday
 Permitted Hours of Operation: Class B: 6:00 am to 2:00 am Sunday thru Thursday, 6:00 am to 2:30 am Friday & Saturday

Entertainment Outdoor Closing Hours: 10:00pm Sunday-Thursday; 12:00am Friday & Saturday; unless a different time, either earlier or later, is established by the Common Council in its approval of the licensee's plan of operation.

11. Signature(s)

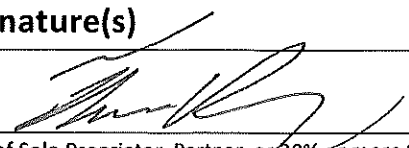
 Signature of Sole Proprietor, Partner, or 20% or more Shareholder
 (If there are no 20% or more shareholders, Thomas F. Kissinger, President & Secretary
 Corporate Officer-print name/title and sign)

 Signature of additional partner or 20% or more shareholder

See Application Information for a complete list of all required application forms.

SNACKS

Quicos \$4

Toasted corn nuts with chili & lime (v+, gf)

Kettle Chips and Dip \$10

Sea Salt, Black Garlic Onion Dip

Cheese and Charcuterie \$18

Chef selection of 3 Artisan Wisconsin Cheeses and two cured meats served with hot honey, pickled vegetables, and mustard

Chips and Salsa \$8

House Fried Tortilla Chips with Fresh Pico de Gallo

Warm Crab Rangoon Dip \$15

Fresh crab claw meat, cream cheese, chili crunch honey, fried wontons

Tin Fish \$12

Artisan Selection of imported canned fish served with crackers, lemon and Yuzu aioli (ask server about daily selection)

Bread Service \$7

Warm sourdough, garlic and chili honey butter, balsamic vinegar in olive oil (v)

Malt Vinegar Kettle Chips \$5

FLATBREADS

Alsatian \$15

Crème fraîche, caramelized onion, bacon, gruyere, olive oil

Roasted Tuscan \$15

Roasted Tomato Sauce, Mozzarella, Pepperoni Cups, Cherry Peppers, Olive Oil

Caprese \$15

Basil Pesto, Tomato, Mozzarella, Balsamic Glaze, Olive Oil (v)

RAW BAR

Shrimp Cocktail* \$18

Six Poached Shrimp, Classic Cocktail Sauce, Charred Lemon (gf)

“Aguachile” Ceviche \$15

Marinated shrimp, cucumber, shishito, jalapeño, lime, radish, pickled onion, tortilla chips (gf)

Tuna Tartare* \$15

Ahi tuna, white soy, togarashi, crispy garlic, wasabi caviar, served with house fried tortilla chips

Seafood Platter \$45

4 poached shrimp, tuna tartare, 4 oysters, smoked trout, lemon, mignonette, cocktail sauce, yuzu aioli, crackers

Oysters*

Rotating Fresh Oyster Selection Served with Lemon, Horseradish, Mignonette \$4 each, \$24 for a half dozen

Composed Oysters*

\$4 each or \$24 for a half dozen

Caprese Oyster - Tomato Oil, Balsamic Caviar, Basil

"Smoked" Oyster - Togarashi, Yuzu, Radish Sprout, Smoke

Dirty Oyster - Caviar, Crème Fraîche, Crispy Shallots

Surf N' Turf- Oxtail, Dashi vinegar, scallop broth, lobster oil, crispy garlic

Caviar Service \$55

American paddlefish caviar, crème fraîche, malt vinegar kettle chips

Consuming raw or undercooked meats, poultry, seafood, shellfish, or eggs may increase your risk of foodborne illness, especially if you have certain medical conditions.

v+ *Vegan* | v *Vegetarian* | gf *Gluten Free*

20% service charge for groups of 8 or larger | Food service ends at 9pm on weekends

SWEETS

Assorted Chocolate Bon Bons (v, gf) \$12

100% Sourdough | Farm-to-table



BITES

Avocado Toast \$12

Sourdough, avocado, pepitas, radish, microgreens, cotija, pickled onions, egg

Salmon Board \$15

Capers, tomato, avocado, sourdough, pickled onions, cream cheese,

Liege Waffle Board \$15

Fresh berries, powdered sugar, maple syrup, nutella, bacon

Croissant Sandwich \$8

Bacon, egg, and cheddar cheese on a croissant served with kettle chips

Biscuit Sandwich \$8

Sausage, egg, and cheddar cheese on a biscuit served with kettle chips

DRINKS

Bloody Mary Bar \$14

Choice of traditional, spicy, or verde.

Toppings: Cheese curds, pickles, tortilla chips, mushrooms, celery, fresh herbs, hot peppers, olives, tomatoes, salami, lemon, lime and hot sauce

Upgrades \$1: Shrimp, oyster, double smoked bacon

Mimosa \$10

Valentine Coffee \$5

Coffee & Donuts \$16

Ketel One espresso martini served with a donut skewer

Bellini \$10

House sparkling wine with peach pureé

2nd Floor

EXHIBIT H
SUBLANDLORD RENOVATIONS

Construction Documents for Project # 170831.20 prepared by RINKA with Date Issued of 6/24/22
entitled ABRC Food and Beverage Tenants along with Project Specification Manual Construction
Document Set entitled ABRC Food and Beverage Tenants Issued 6/24/22.

E. Kilbourn Ave.

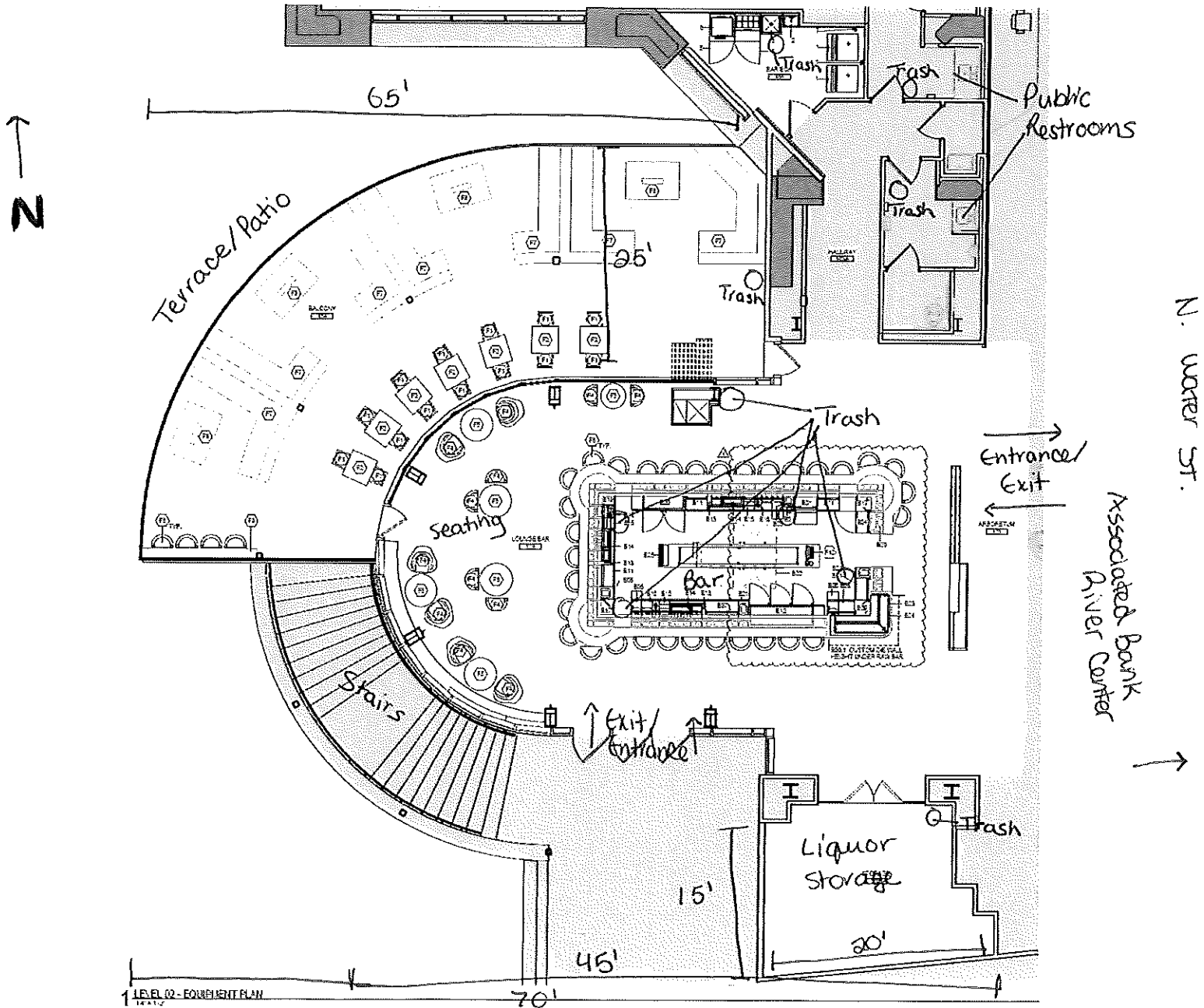

amaron J. Jackson, Agent for "Marcus Hotels Hospitality, LLC"
"Vault"
11 E. Kilbourn Ave., Suite 210, Milwaukee, WI 53202
Date: July 9, 2025

Total Square Footage is
4,300'

E. Wells St.

EXHIBIT B
SECOND FLOOR CONFERENCE CENTER

Public Restrooms

E. Kilbourn Ave.

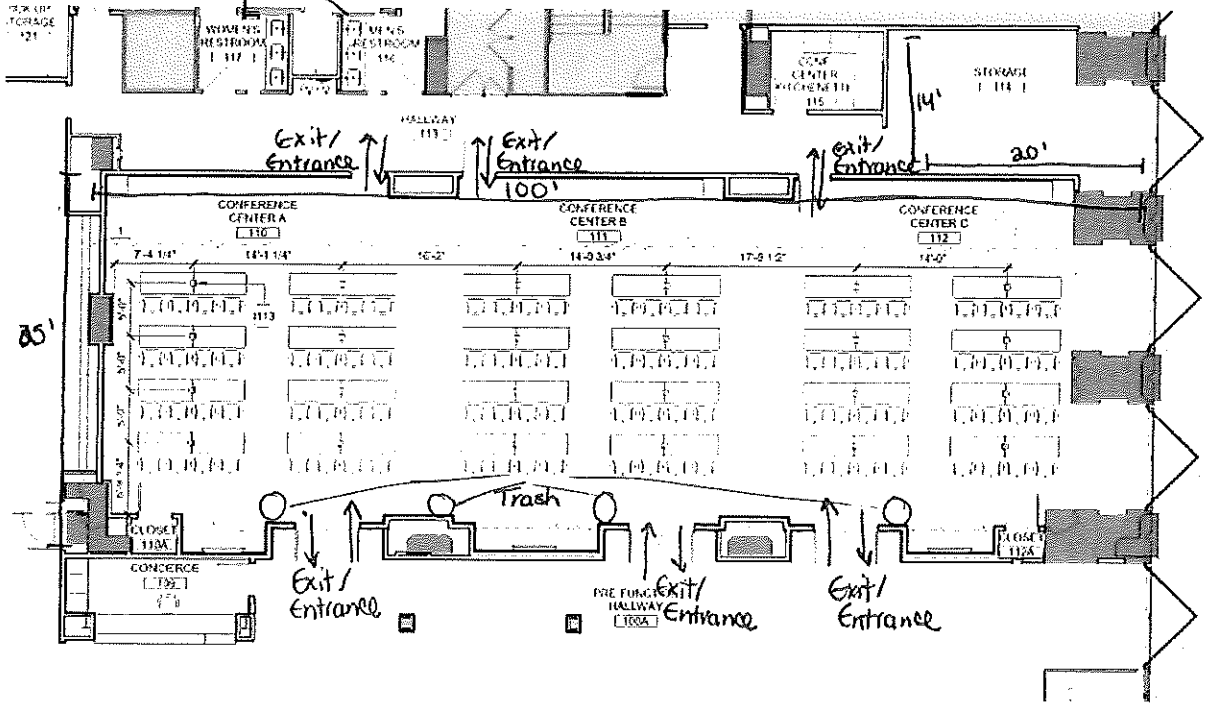

E. Wells St.

Associated Bank
River Center

N. Water St.

Total Square Footage 2,500

Lamarvon J. Jackson, Agent for "Marcus Hotels Hospitality, LLC"
 "2nd Floor Conference Center"
 11 E. Kilbourn Ave., Suite 210, Milwaukee, WI 53202
 Date: July 9, 2025

E. Kilbourn Ave.



Label all 3 sites on Map (ie - Toro Tacos... etc)

Loading Dock

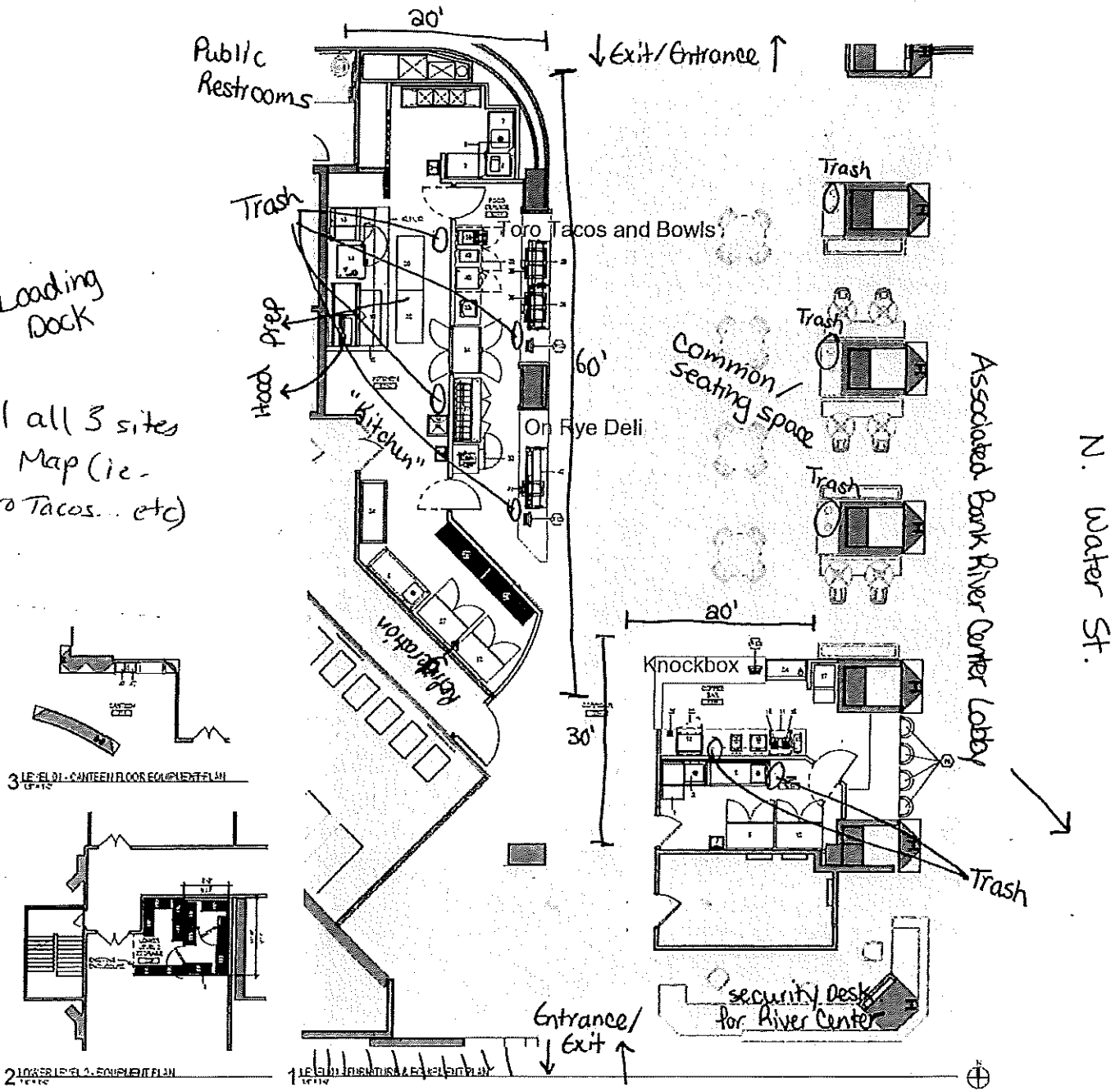

Total Square Footage is 3,000'

Lamarvon J. Jackson, Agent for "Marcus Hotels Hospitality, LLC"
 "River Center Market"
 111 E. Kilbourn Ave, Suite 120, Milwaukee, WI 53202
 Date: July 9, 2025

E. Wells St.

Saint Kate - The Arts Hotel

AGENT:
 LaMarvon J. Jackson, for
 "Marcus Hotels Hospitality, LLC
 dba Marcus Hotels Hospitality"
 for RCM/2nd floor Food Dealer/Class
 B Tavern license applications @
 441 E. Kilbourn Ave., Suite 120 AND
 Suite 210, Milwaukee, WI 53202

8/8/2025

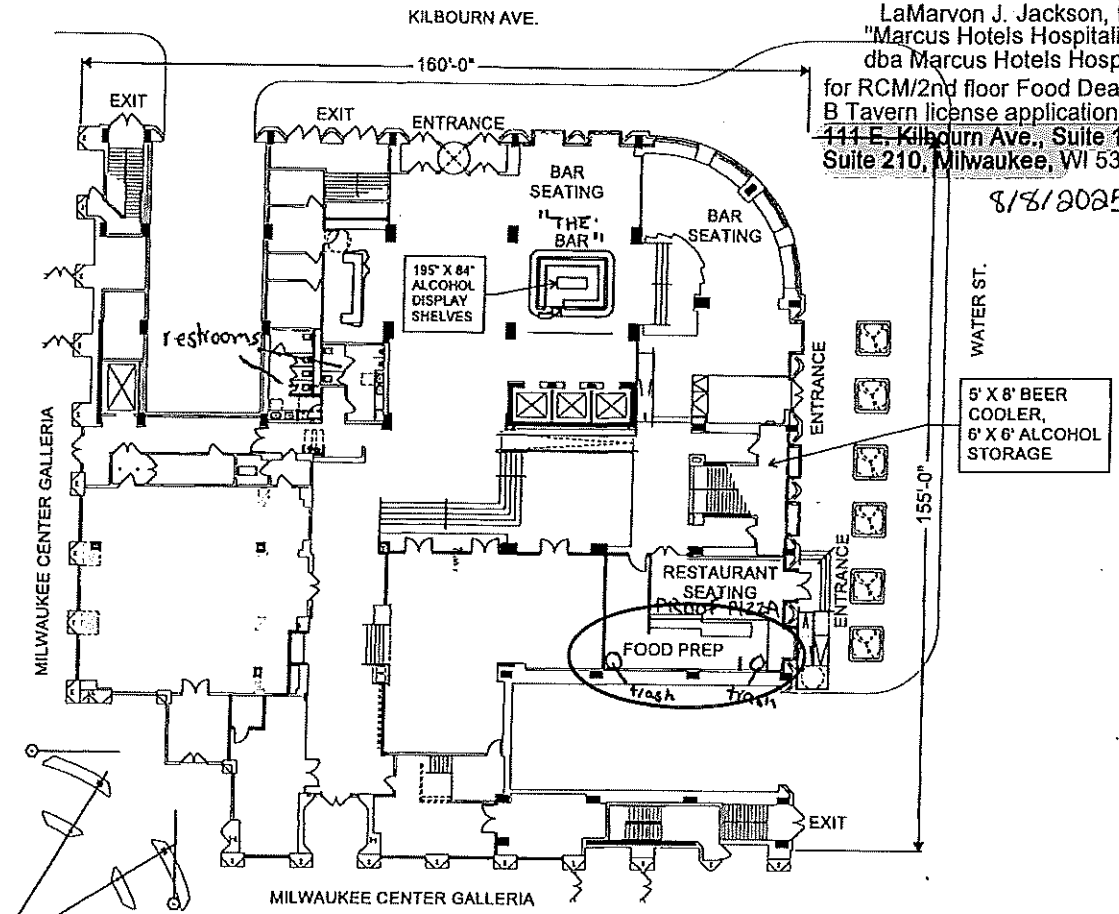

HOTEL AREA: 164,488 SQUARE FEET

FIRST FLOOR PLAN

139 E. KILBOURN
 #180326



© 2019 RINKA

Saint Kate - The Arts Hotel

Kilbourn Ave.

AGENT:

LaMarvon J. Jackson for "Marcus Hotels Hospitality, LLC dba Marcus Hotels Hospitality"

for RCM/2nd floor Food Dealer/Class B Tavern license applications @ 111 E. Kilbourn Ave., Suite 120 AND Suite 210, Milwaukee, WI 53202

8/8/2025

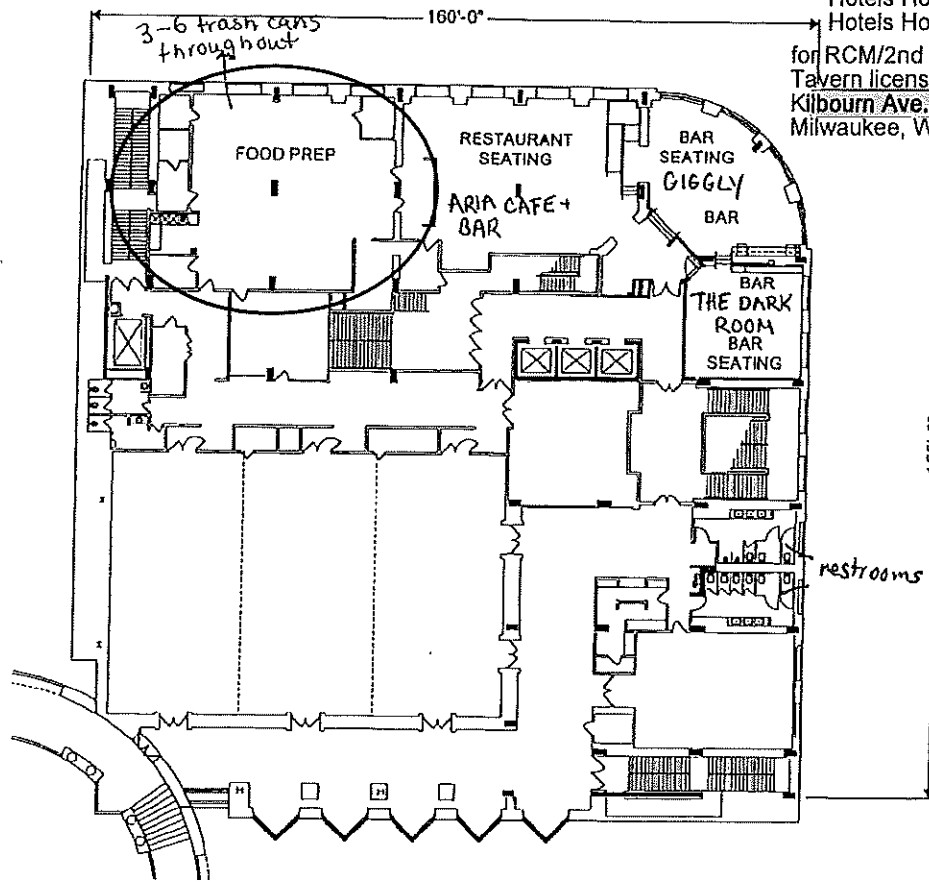

© 2019 RINKA

SECOND FLOOR PLAN

ST. KATE HOTEL, 135-139 E. KILBOURN

#180326 | MARCH 28, 2019

LL2 STORAGE ROOM

Kilbourn Ave.

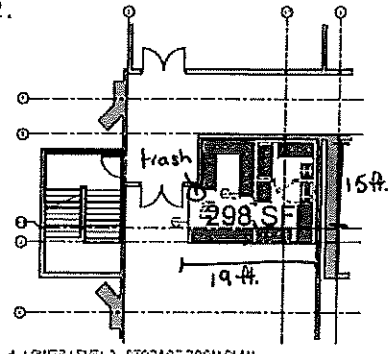

1 LOWER LEVEL 2 - STORAGE ROOM PLAN
12-A-112

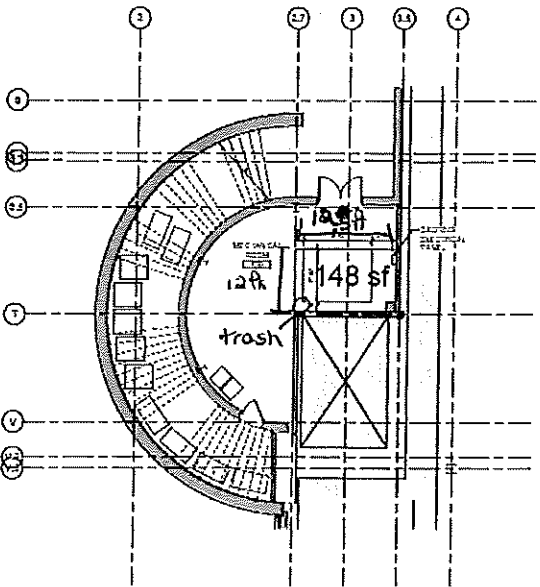

SALT ROOM

1 LEVEL 01 - STORAGE ROOM PLAN
12-A-112

Water St.

Total Basement Storage
(which may or may not be used) ≈
446 sq. ft.

Lamarion J. Jackson, Agent for
"Marcus Hotels Hospitality, LLC dba
Marcus Hotels Hospitality" (name TBD)
111 E. Kilbourn Ave, Suite 120 AND Suite 210,
Milwaukee, WI 53202
8/8/2025



RIVER CENTER MARKET
BUSINESS LICENSE PLAN OF OPERATION *FO-Retail*
 Office of the City Clerk License Division
 200 E. Wells St. Room 105, Milwaukee, WI 53202
 (414) 286-2238 www.milwaukee.gov/license e-mail address: license@milwaukee.gov

ccl-busplan 5/12/2020

1. Type of Business

Applying for: Extended Hours (12AM to 5AM) - If a food establishment, check all that apply: Delivery Drive Thru Dining Room
 Self Service Laundry Massage Establishment Filling Station
 Other (supplemental application for specific license also required) **Food Dealer - Restaurant**

Provide a detailed description of the type of business you plan on operating:
 Preparing, serving, and selling food and non-alcoholic beverages to the public - by both the "Retail" and "Restaurant" definitions.

Do you have any experience operating this type of business? No Yes If yes, explain: Over 60+ years in experience, which includes more than 35 restaurants, bars, and lounges across our portfolio.

2. Business Operations

- a. Proposed Opening Date: September 1, 2025
- b. Is this premise under construction? No Yes If yes, list estimated completion date: N/A
- c. Is this a franchise? No Yes
- d. Is this premises currently licensed? No Yes If yes, list type of license: Food Dealer - Restaurant
- e. Is the current licensee operating? No Yes If no, list date closed: N/A
- f. Do you have future plans for other businesses, licenses or permits at this location? No Yes
 If yes, explain: Nothing planned for immediate future.
- g. Have you previously held an Extended Hours License in Milwaukee? No Yes (via Class B Tavern & PEP licenses)
 If yes, list address(es): 424 E Wisconsin Ave, 509 W Wisconsin Ave, 139 E Kilbourn Ave, and 779 N Front St
- h. Are other businesses operating in the same building? No Yes If yes, describe: multiple offices, Pabst and Milwaukee Repertory Theaters, Associated Bank, fitness center, Saint Kate - The Arts Hotel, 2nd Floor Bar and conference center(s)

3. Litter & Noise

- a. How are grounds kept clean? Sweep Pressure Wash Pick Up Litter Other: dust, wipe down surfaces, take out garbage
- b. How often will grounds be cleaned? Daily Weekly As Needed Monthly Other: _____
- c. Grounds cleaned by: Licensee Building Owner Employees Hired Maintenance Other: _____
- d. How are noise issues prevented and/or addressed? Security Manager approaches customer(s) Call Police (if needed)
 Signs Posted Other: _____
- e. Will a sound amplification system be used? No Yes If yes, describe: single speaker, for events on occasion

4. Smoking & Sanitation

- a. Are there designated outdoor smoking areas? No Yes If yes, describe: N/A
- b. Number of Garbage Cans: Inside: at least 10 Locations: near public seating & entrances/exits; behind serving counters & back of house areas
 Outside: 15 Locations: main lobby of building; outside the entrance/exits on both Water & Kilbourn
- c. Is a crowd control barrier used? No Yes If yes, describe: N/A
- d. How many restrooms are on the premises? 2 (one male, one female [not operated by licensee])
- e. Name of solid waste contractor: Advanced Disposal Waste Management Other: _____

5. Security

- a. Are there onsite parking spaces? No Yes If yes, how many? _____ and describe the parking security plan: Parking is not owned or operated by licensee.
- b. Is there a loading zone? No Yes If yes, describe the loading area security plan: N/A
- c. Will you have licensed security on premise? No Yes If yes, how many? varies and answer the following:
 What are their responsibilities? Security will be on premises during building hours; security is not managed nor operated by licensee. However, Saint Kate's security is available on demand.
 Describe equipment used Responsibilities include: patrolling premises, monitor cameras, respond to incidents, calling 911 and providing first aid, as needed.
 List their License Number (s) (no affiliation; security is hired thru Associated Bank River Center building)
- d. Will there be security cameras? No Yes If yes, how many? 8 and list locations: 3 covering points of sale & ordering counters; 3 covering sitting area and ordering counters; 2 covering back of house areas
- e. Will searches/identification checks be done upon entry? No Yes If yes, describe N/A

6. Percentage of Sales (must total 100%) ***New licensee - information provided are guestimates***

Alcohol <u>0</u> %	Food <u>100</u> % Cigarettes, Electronic Vape Devices, Tobacco Products <u>0</u> %	Secondhand Merchandise <u>0</u> %	Precious Metals & Gems <u>0</u> %
Entertainment <u>0</u> %	Salvaged Materials <u>0</u> % (such as scrap metal)	Personal Services (such as tattoo, body piercing, salon, tailor, tanning, etc.) <u>0</u> %	Other <u>0</u> % Describe: _____
Pawnbroker Activity <u>0</u> %			

7. Businesses/Licenses on the Premises (check all that apply):

Type 1

- Full Service Restaurant Cafe/Coffee Shop Deli or Fast Food Restaurant Private/Fraternal/Veterans Club
- Night Club Tavern Cocktail Lounge Teen Club
- Banquet Hall Sports Facility Bowling Alley
- Hotel/Motel : Number of Floors: _____ Rooming House: Number of Floors: _____
 Number of Rooms: _____ Number of Rooms: _____

Type 2

- Liquor Store Corner Store Supermarket Convenience Store
- Gas Station Amusement/Phonograph Distributor Recycling, Salvage or Towing
- Used Car Dealer Personal Service Establishment (such as tattoo business, hair salon, tailor, etc.) Recording Studio

What other licenses/permits will you hold at this location? (check all that apply)

- Occupancy Permit Cigarette, Tobacco, Electronic Vape Products Gas Station Extended Hours Class "B" Tavern Weights & Measures
- Secondhand Dealer Precious Metal & Gem Other: Food Dealer - Restaurant

8. Legal Capacity (only if a Type 1 premises in #7 above)

Capacity (TBD) (Call the Milwaukee Development Center at 414-286-8211 if you have questions.)

9. Premises Description

- a. Identify all area(s) of the premises that will be used in operating this business (include areas used only for storage):
 1st Floor 2nd Floor Basement Storage Patio Beer Garden Sidewalk Café Deck Rooftop
 Other: Describe: areas of Saint Kate's kitchen(s); 2nd floor bar/conference center will be an Additional Site
- b. Describe Location: Major Thoroughfare Secondary Street Other: _____
- c. Nearest Major Cross Street: Water Street and Kilbourn Avenue
- d. Describe Building: Free Standing Building Strip Mall Other: "River Market Center" is located on first floor of building
- e. Describe Premises Structure: Single Story Multi-Story - # of Stories 28 Other: _____
- f. Describe Surrounding Area: Commercial Residential Industrial Other: _____
- g. Building Owner Name: Milwaukee Center Management, LLC Phone Number: 414-291-6100
 Building Owner Address: c/o Associated Bank, N.A., 111 E. Kilbourn Ave., Suite 200, Milwaukee, WI 53202

10. Hours of Operation & Customers

Will customers be entering the premises? No Yes

Day of the Week	Proposed Hours of Operation:		Estimated Number of Customers expected each day	Potential Age Range of Customers	Class B Tavern Applicant Only: Age Restriction (If none, write 'None')
	Open Time (include a.m. or p.m.)	Close Time (include a.m. or p.m.)			
Sunday	C L O S E D				
Monday	7:30AM	2:00PM	250	0-100	
Tuesday	7:30AM	2:00PM	250	0-100	
Wednesday	7:30AM	2:00PM	250	0-100	
Thursday	7:30AM	2:00PM	250	0-100	
Friday	7:30AM	2:00PM	250	0-100	
Saturday	C L O S E D				

An Extended Hours Establishment License is required for any convenience store, filling station, personal service establishment (such as tattoo, body piercing, salon, tailor, tanning, etc.), recording studio or restaurant which is open between the hours of 12:00 a.m. and 5:00 a.m.

Alcohol Establishments Permitted Hours of Operation: Class A: 8:00 am to 9:00 pm Sunday thru Saturday
 Class B: 6:00 am to 2:00 am Sunday thru Thursday, 6:00 am to 2:30 am Friday & Saturday

Entertainment Outdoor Closing Hours: 10:00pm Sunday-Thursday; 12:00am Friday & Saturday; unless a different time, either earlier or later, is established by the Common Council in its approval of the licensee's plan of operation.

11. Signature(s)

Signature of Sole Proprietor, Partner, or 20% or more Shareholder (If there are no 20% or more shareholders, Corporate Officer-print name/title and sign) Signature of additional partner or 20% or more shareholder
LaMarvon J. Jackson, Agent

See Application Information for a complete list of all required application forms.



Rcm/coffee -FD-Retail

ccl-foodplan 2/28/19

FOOD DEALER LICENSE PLAN OF OPERATION

OFFICE OF THE CITY CLERK, LICENSE DIVISION
CITY HALL, 200 E. WELLS ST, ROOM 105, MILWAUKEE, WI 53202
(414) 286-2238 • license@milwaukee.gov • www.milwaukee.gov/license

Legal Entity Name: Marcus Hotels Hospitality, LLC	
Premises Address: 111 E. Kilbourn Ave., Suite 120, Milwaukee, WI 53202	
SECTION 1	TYPE OF BUSINESS
<p>What will be the majority of your food sales? (check one)</p> <p><input type="checkbox"/> Restaurant Items (meals): **Suite 120 will also hold a Food Dealer - Restaurant license (application is already on file), since BOTH options will be available.** MEALS include, but are not limited to, chicken, ribs, sandwiches, roasted corn, baked potatoes, hot dogs, brats, tacos, nachos w/ cheese and meat, French fries, cooked or deep fried vegetables/fruit, cooked cheese curds, corn dogs, egg rolls, salads.</p> <p><input checked="" type="checkbox"/> Retail Items (snacks and beverages): RETAIL items include, but are not limited to, ice cream/soft serve, lemonade, snow cones, coffee, espresso, cappuccino, tea, fruit juice, smoothies, candy, dispensed soda, fruit cups, bakery, cookies, kettle corn, cotton candy, funnel cakes, fritters, tortilla chips w/ cheese.</p> <p>Will it be a convenience store? <input type="checkbox"/> Yes <input checked="" type="checkbox"/> No A convenience store contains less than 7,500 square feet of retail space and has, as its primary business, the sale of basic food items and in addition, sells household products or is a filling station that sells basic food items and household products.</p> <p><input type="checkbox"/> Bed & Breakfast <input type="checkbox"/> Micro Market</p> <p>All Applicants: Submit a menu or a list of food items that will be sold.</p>	
<p>Will any wholesale business be done? <input checked="" type="checkbox"/> No <input type="checkbox"/> Yes If yes, what percentage of food sales will be wholesale?</p> <p><input type="checkbox"/> Less than 25%</p> <p><input type="checkbox"/> 25% or More AND: <input type="checkbox"/> Restaurant items (meals) will be sold – Complete this application and also contact DATCP. <input type="checkbox"/> NO restaurant items (meals) will be sold - Do NOT complete this application. Contact DATCP only.</p>	
SECTION 2	FOOD PROCESSING
<p>Will any food processing be done? <input type="checkbox"/> No <input checked="" type="checkbox"/> Yes</p> <p>Processing is defined as assembling, grinding, cutting, mixing, baking, coating, stuffing, packing, bottling, grilling, canning, extracting, fermenting, distilling, pickling, freezing, drying, smoking, or packaging.</p>	
SECTION 3	FOOD REQUIRING TEMPERATURE CONTROL
<p>Will any food that requires temperature control be sold? <input type="checkbox"/> No <input checked="" type="checkbox"/> Yes (Includes dairy products such as milk, cheese, and ice cream, fish, shellfish, meat, poultry)</p> <p>dairy products, espresso/coffee, canned/bottled beverages - as well as meat, fish, poultry If yes, list the types of food items: <u>products may be sold at other counters in River Center Market</u></p>	

SECTION 4 DETAILS OF OPERATION

Will you have seating on site for dining? No Yes
 Will you be doing any catering? No Yes
 Will you be doing any delivery? No Yes
 Will you have outdoor activities? No Yes - Check all that apply: Bar Cooking/Grilling Dining
 Will you have a drive thru window? No Yes - Are hours different from inside? No Yes
 If Yes, provide drive thru hours: _____
 Will scales or barcode scanners be used? No Yes - You must also apply for a Weights & Measures License.

SECTION 5 ADDITIONAL SITES

Where will food be prepared and/or sold? ****River Center Market has one kitchen to service at least 2 counters - the Coffee Shop and the other counter(s) to its left.****
 At a single site At multiple sites: How many? _____ (for example, a hotel with several dining rooms or bars)
 If multiple sites, attach a Food Dealer Additional Site Addendum (ccl-foodadd) for each additional site.

SECTION 6 CONSTRUCTION OR CHANGES

Are you planning any construction, remodeling or equipment changes?
 No If No, SKIP to Section 7
 Yes If Yes, check all that apply: New construction of a building Renovation or remodeling
 Construction changes to existing building Equipment changes only
 Provide a brief description of the changes: _____
 Start date: _____
 Name, Address & Phone Number of Architect: _____

 Name, Address & Phone Number of Contractor: _____

SECTION 7 ALCOHOL BEVERAGES

Are you applying for an alcohol beverage license? ****At this time, the River Center Market (Suite 120, lower level) will not be applying for an alcohol beverage license.****
 No If No, SKIP to Section 8
 Yes If YES, if your food license is approved prior to the alcohol license, when do you want the food license issued?
 Immediately At the same time as the alcohol license

SECTION 8 ACKNOWLEDGEMENTS & SIGNATURE

You must initial each item confirming your understanding:

LJJ I understand the Health Department must conduct an inspection and advise the License Division of their approval before the license may be issued.
LJJ I understand I must obtain an occupancy permit from the Department of Neighborhood Services and an inspection may be required. Neighborhood Services must advise the License Division of their approval before the license may be issued.
LJJ I understand the district alderperson will review and either support or object to my application. If he/she objects, I may appeal and be scheduled to appear before the Licenses Committee. The Licenses Committee will then make a recommendation to the Common Council. The Common Council must grant the license before it may be issued.
LJJ I understand proof of payment for all license fees must be on file in the License Division before the license may be issued and the license must be issued and posted in my establishment prior to opening for business.
LJJ I will not operate my food business until the license has been issued and posted in the establishment.

Agent
 Signature of Sole Proprietor, Partner, or 20% Shareholder: _____
 LaMarvon J. Jackson, Agent

Signature of Additional Partner: _____

E. Kilbourn Ave.

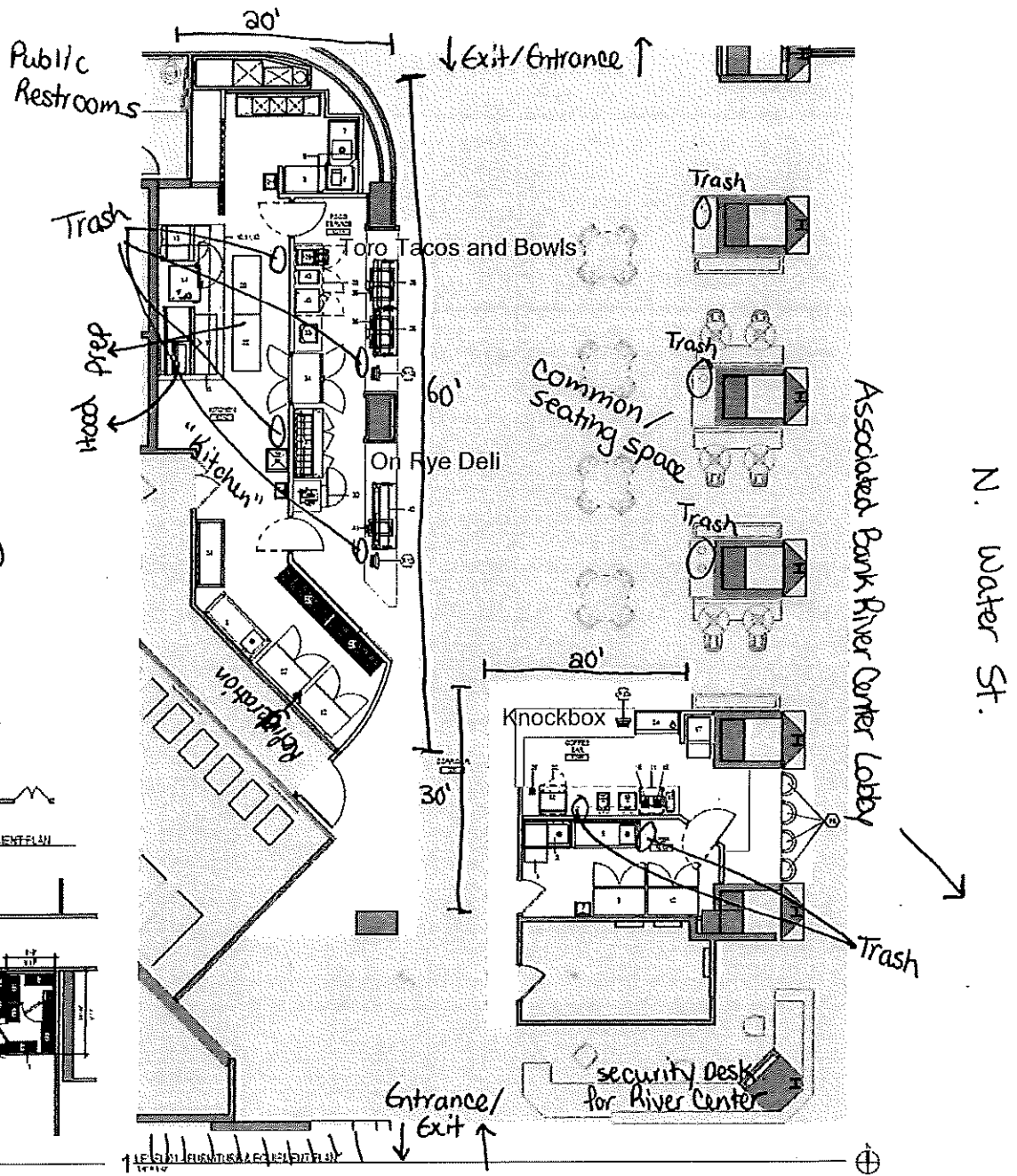

Label all 3 sites on Map (ie - Toro Tacos, etc)

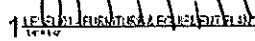
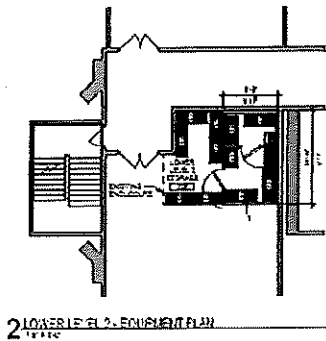
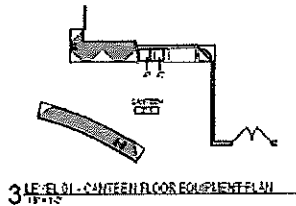

Total Square Footage ~ 3,000'

Lamarvon J. Jackson, Agent for "Marcus Hotels Hospitality, LLC"
 "River Center Market"
 111 E. Kilbourn Ave, Suite 120, Milwaukee, WI 53202
 Date: July 9, 2025

H-2

E. Wells St.

Saint Kate - The Arts Hotel

AGENT:
 LaMarvon J. Jackson, for
 "Marcus Hotels Hospitality, LLC
 dba Marcus Hotels Hospitality"
 for RCM/2nd floor Food Dealer/Class
 B Tavern license applications @
 111 E. Kilbourn Ave. Suite 120 AND
 Suite 210, Milwaukee, WI 53202

8/8/2025

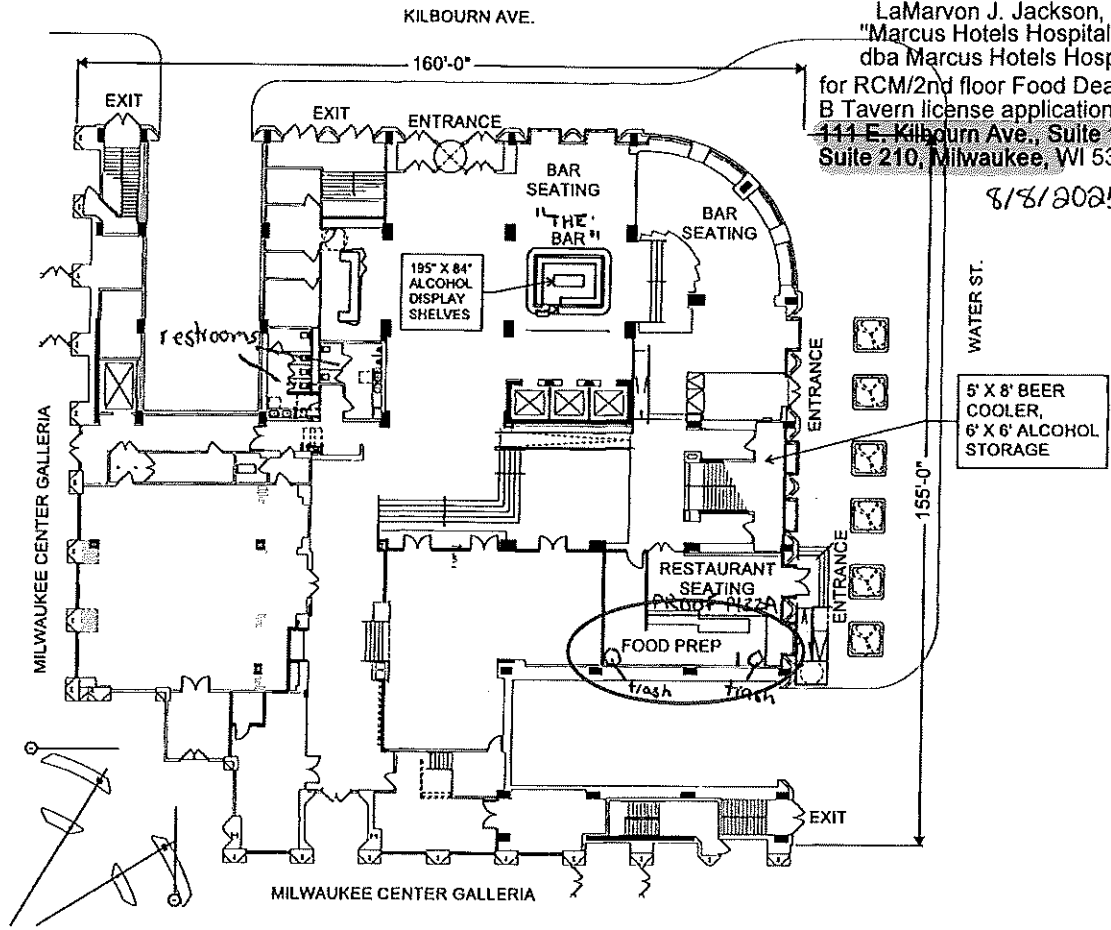

HOTEL AREA: 164,488 SQUARE FEET

FIRST FLOOR PLAN

139 E. KILBOURN
 #180326



© 2019 RINKA

Saint Kate - The Arts Hotel

Kilbourn Ave.

AGENT:
LaMarvon J. Jackson for "Marcus
Hotels Hospitality, LLC dba Marcus
Hotels Hospitality"

for RCM/2nd floor Food Dealer/Class B
Tavern license applications @ 111 E.
Kilbourn Ave., Suite 120 AND Suite 210,
Milwaukee, WI 53202

8/8/2025

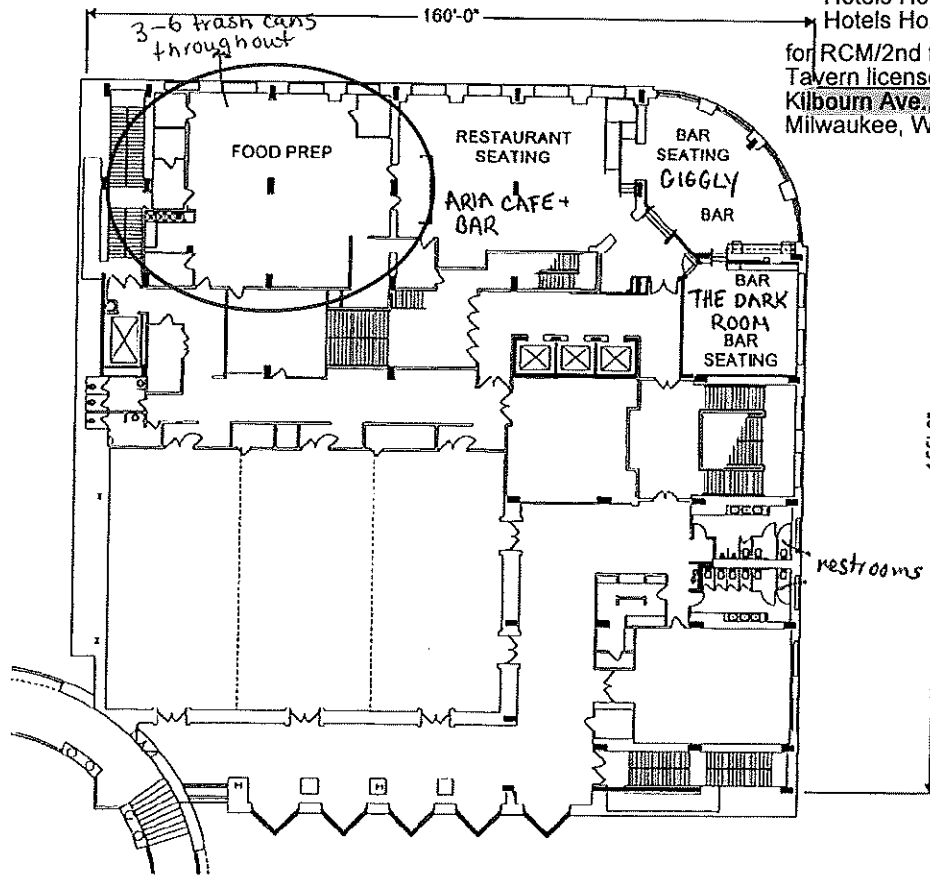

© 2019 RINKA

SECOND FLOOR PLAN

ST. KATE HOTEL, 135-139 E. KILBOURN,
#180326 | MARCH 28, 2019

2nd Floor
(trade name/dba TBD)

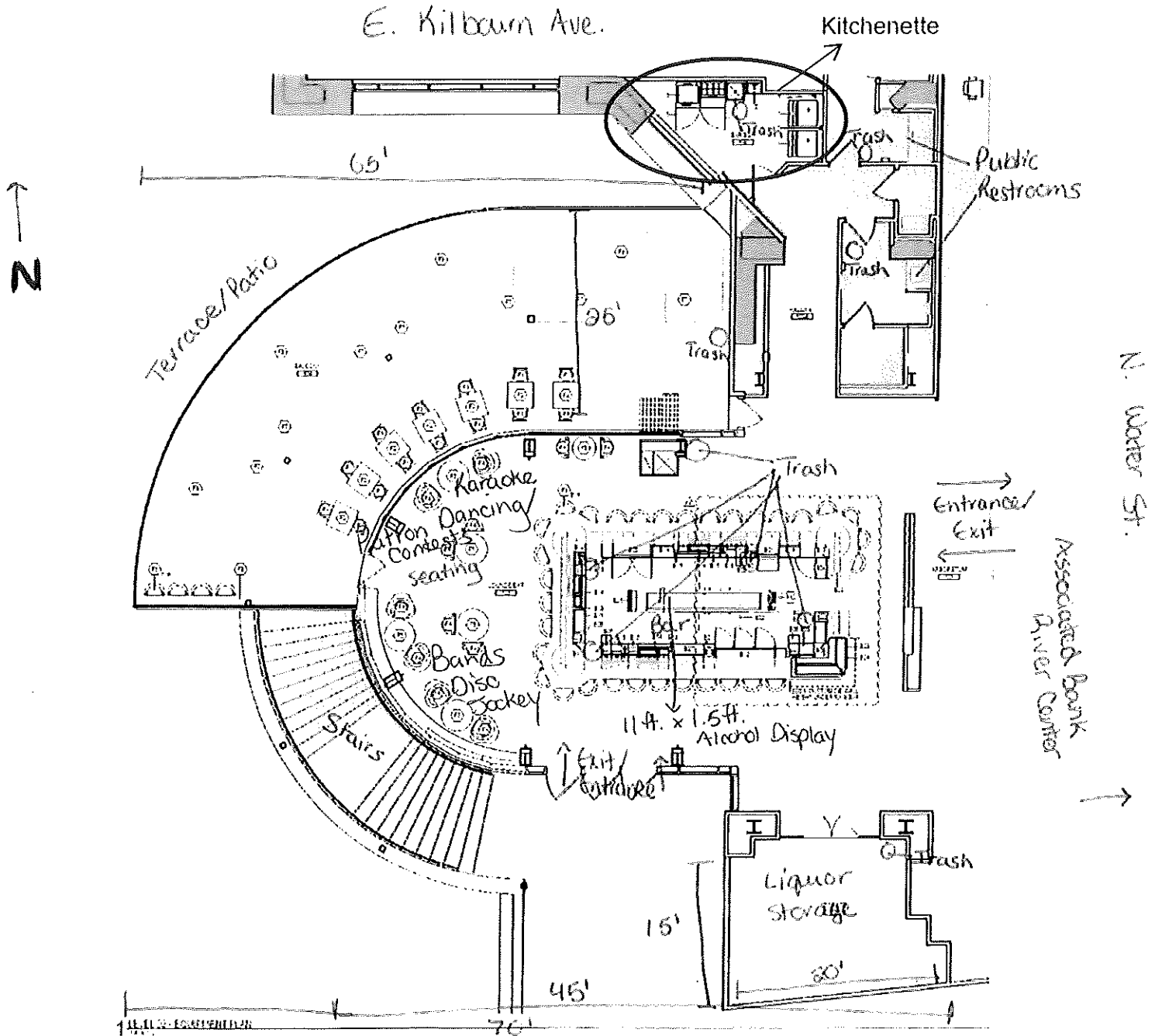

Lamarvon J. Jackson, Agent for "Marcus Hotels Hospitality, LLC"
H-1

Total Square Footage = 4,300'

111 E. Kilbourn Ave., Suite 210, Milwaukee, WI 53202

E. Wells St.

Date: ~~July 4, 2025~~
8/8/2025

LL2 STORAGE ROOM

Kilbourn Ave.

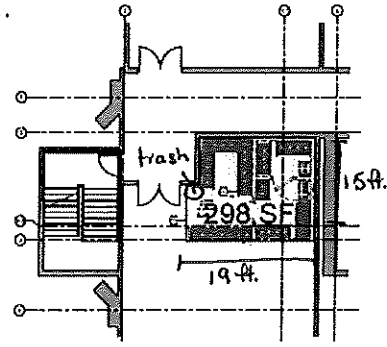

1 LOWER LEVEL 2 - STORAGE ROOM PLAN
12.11.12

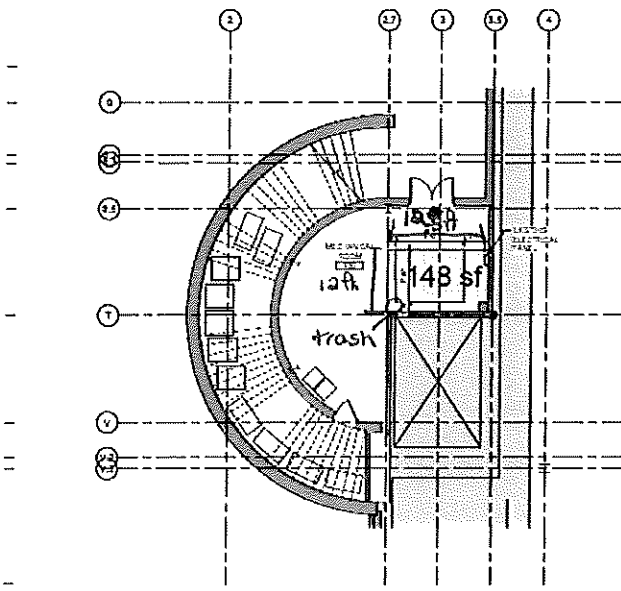

Water St.

SALT ROOM

1 LEVEL 01 - STORAGE ROOM PLAN
12.11.12

Total Basement Storage
(which may or may not be used) ≈
446 sq. ft.

Lamarvon J. Jackson, Agent for
"Marcus Hotels Hospitality, LLC dba
Marcus Hotels Hospitality" (name TBD)
111 E. Kilbourn Ave, Suite 120 AND Suite 210,
Milwaukee, WI 53202
8/8/2025

2nd Floor
(trade name/dba TBD)

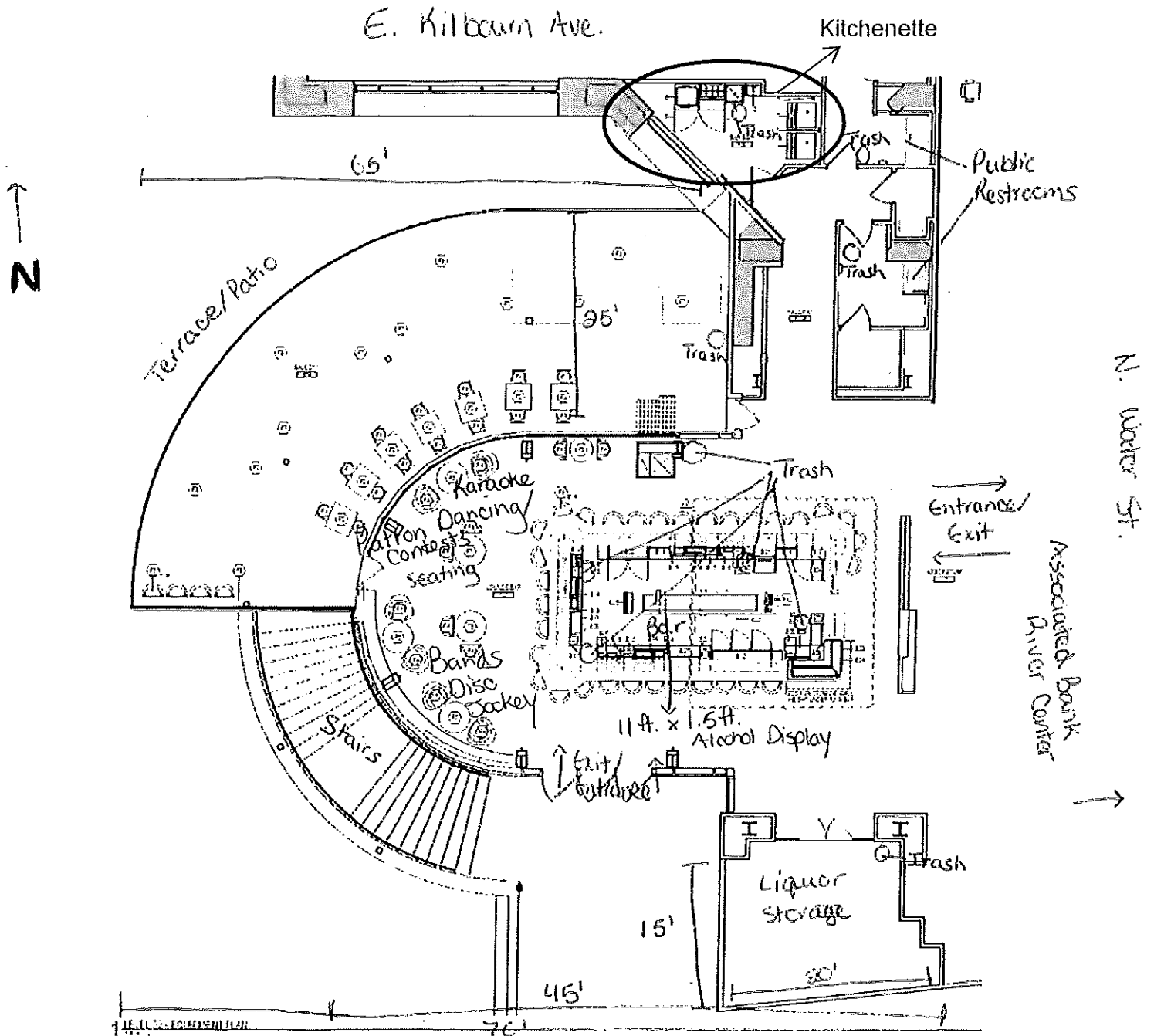

Lamarven J. Jackson, Agent for "Marcus Hotels Hospitality, LLC"
H-1

Total Square Footage = 4,300'

111 E Kilbourn Ave., Suite 210, Milwaukee, WI 53202

Date: ~~July 4, 2025~~
8/8/2025

E. Wells St.

Drinks

Brewed Coffee

Coffee

12oz \$2.75 | 16oz \$3.25

Overdrive

12oz \$3.50 | 16oz \$4.00

Cafe Au Lait

12oz \$3.50 | 16oz \$4.00

96oz Coffee Box

\$25

Cold Brew

Jet Black

16oz \$4.25

Caramel Cream Cold Brew

16oz \$5.00

Vanilla Hazelnut Cream Cold Brew

16oz \$5.00

Espresso

Americano

12oz \$3.25 | 16oz \$4.00

Latte

12oz \$4.25 | 16oz \$4.75

Specialty Latte

12oz \$5 | 16oz \$5.50

Espresso

2oz shot \$2

Smoothies

Strawberry Banana

\$6.50

Supergreen Piña Colada

\$6.50

Strawberry Mango

\$6.50

Mixed Berry

\$6.50

More Drinks

Hot Chocolate

12oz \$3.50 | 16oz \$4.00

Peach Iced Tea

\$3.50

Chai Latte

12oz \$4.00 | 16oz \$4.50

Rishi Tea

\$3.00

Blended Latte

12oz \$6.00 | 16oz \$6.50

Matcha Latte

12oz \$6.00 | 16oz \$6.50

Food

Hot Breakfast

Croissant Sandwich \$6

Double smoked bacon, egg, and cheddar cheese

Overnight Oats \$5

Biscuit Sandwich \$6

Sausage, egg, and cheddar cheese on a biscuit

Parfait w/ Fresh Berries \$5

Bakery

Seasonal Dessert \$5

Fresh Baked Cookies \$3

Monkey Danish \$4.75

Super Scone \$4

Cupcake \$5

Chocolate Croissant \$4.50

Blueberry Muffin \$3.75

Packaged Items

Haribo Gummy Bears \$4.75

Jack Links Beef Jerky \$4.75

Oatmeal \$4.75

Parfait \$4.75

Kashi Bar \$3.25

Uglies Potato Chips \$3.25

Hummus \$4.50

Lara Bar \$4.75

Olli Cheese and Salami \$10

Snickers \$3.50

Flatbreads

Truffle Forest Flatbread \$12.95

Creme Fraiche, mushrooms, garlic, mozzarella, parmesan, black truffle salt

Caprese Flatbread \$12.95

Basil pesto, fresh tomato slices, fresh mozzarella, balsamic glaze, olive oil

Alsatian Flatbread \$12.95

Crème fraîche, caramelized onion, gruyere, bacon, olive Oil