

WGEMA CAMPUS WGETTHTA BUILDINGS RENOVATION

3136 WEST KILBOURN AVENUE
MILWAUKEE, WISCONSIN 53208

CITY OF MILWAUKEE HPC SUBMITTAL



Quorum Architects, Inc.
3112 West Highland Boulevard
Milwaukee, Wisconsin 53208
Phone: 414.265.9265
Fax: 414.265.9465
www.quorumarchitects.com

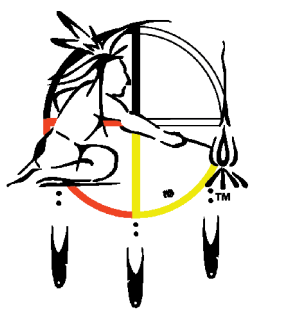

**FOREST COUNTY
POTAWATOMI**
Keeper of the Fire

PRELIMINARY
NOT FOR
CONSTRUCTION
QUORUM ARCHITECTS, INC.

DATE: AUGUST 21, 2015

PROJECT NUMBER: 15014.01

LOCATION MAP:

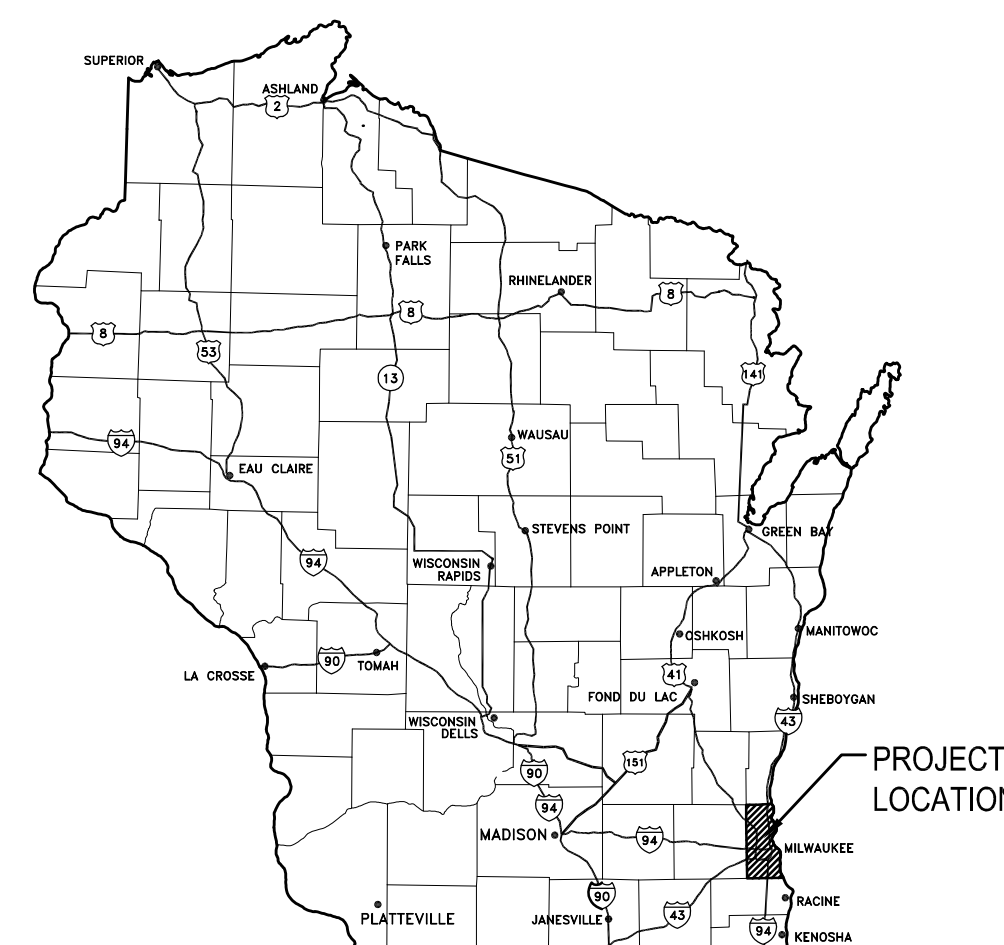
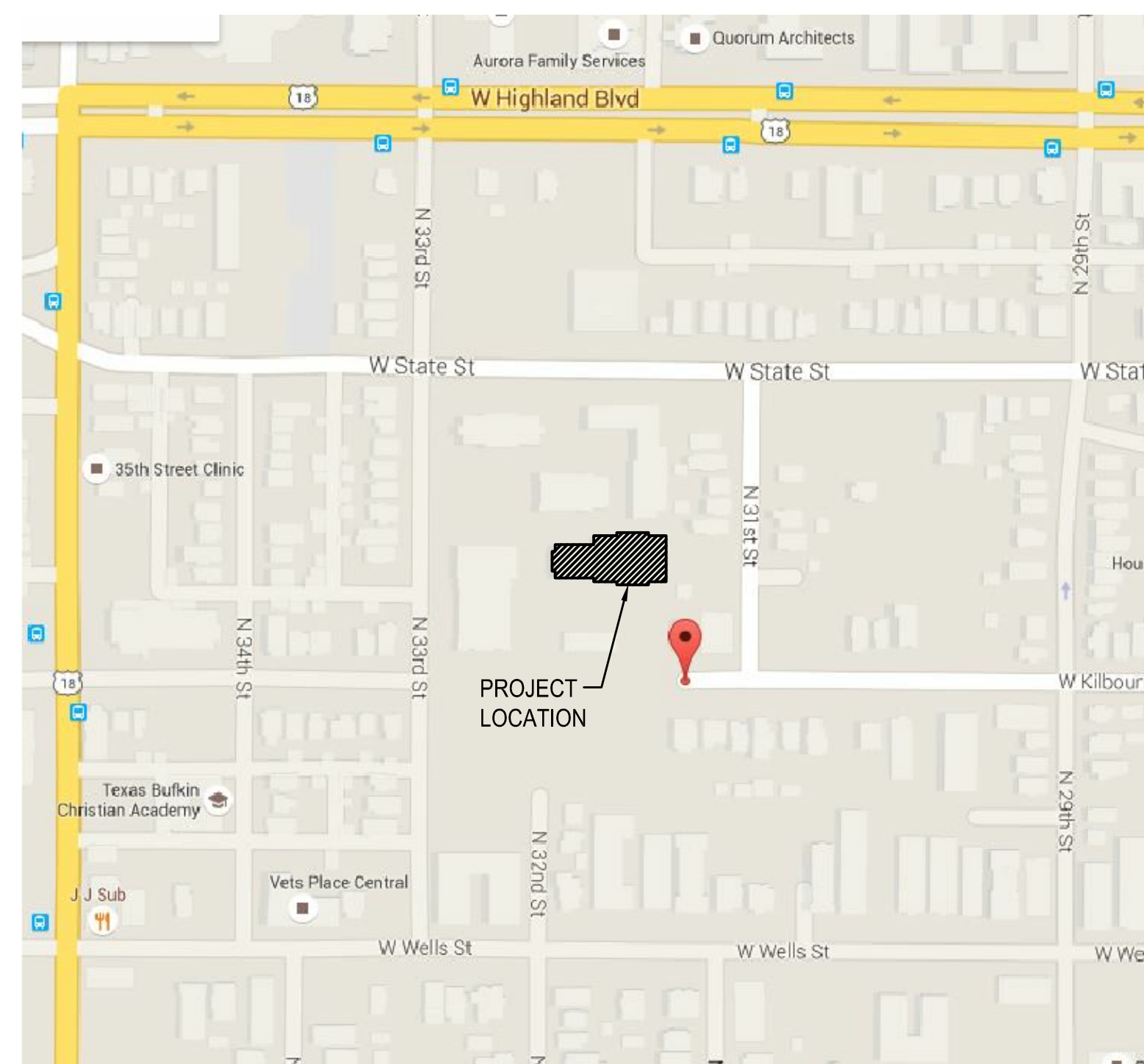

CONTACT INFORMATION:

ARCHITECTURAL
QUORUM ARCHITECTS, INC.
3112 West Highland Boulevard
Milwaukee, WI 53208
Phone: (414) 265-9265
Fax: (414) 265-9465
Contact: Chris Hau
Email: chris@quorumarchitects.com

DRAWING INDEX:

CS COVER SHEET

ARCHITECTURAL

- D1.1 FIRST FLOOR DEMOLITION PLAN
- D3.0 SOUTH BUILDING ELEVATION (DEMOLITION)
- D3.1 NORTH BUILDING ELEVATION (DEMOLITION)
- D3.2 WEST BUILDING ELEVATION (DEMOLITION)
- D3.3 WEST AND EAST BUILDING ELEVATION AT CONNECTOR (DEMOLITION)
- A1.1 FIRST FLOOR PLAN
- A3.0 SOUTH BUILDING ELEVATION
- A3.1 NORTH BUILDING ELEVATION
- A3.2 WEST AND EAST BUILDING ELEVATIONS
- A4.0 BUILDING SECTION
- A4.1 BUILDING SECTION
- A5.1 WINDOW DETAILS
- A5.2 WINDOW DETAILS
- A5.3 WINDOW DETAILS
- A5.4 WINDOW DETAILS
- A5.8 WINDOW DETAILS

WGEMA CAMPUS - WGETTHTA
BUILDINGS RENOVATION
CITY OF MILWAUKEE HPC SUBMITTAL

Project No.: 15014.01 Date: 08/17/2015



Quorum Architects, Inc.
 3112 West Highland Boulevard
 Milwaukee, Wisconsin 53208
 Phone: 414.265.9265
 Fax: 414.265.9465
 www.quorumarchitects.com

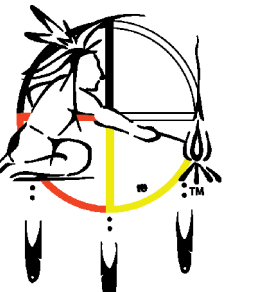

**FOREST COUNTY
 POTAWATOMI**

**PRELIMINARY
 NOT FOR
 CONSTRUCTION**
 QUORUM ARCHITECTS, INC.

**Wgema Campus
 Wgethta Buildings Renovation
 City of Milwaukee HPC Submittal**

3136 WEST KILBOURN AVENUE
 Milwaukee, Wisconsin 53208

Revisions:

Sheet Name:
**FIRST FLOOR
 DEMOLITION PLAN**

Date: 8/21/2015

Drawn By: CLR/CGH

Project No.: 15014.01

Sheet No.

D1.1

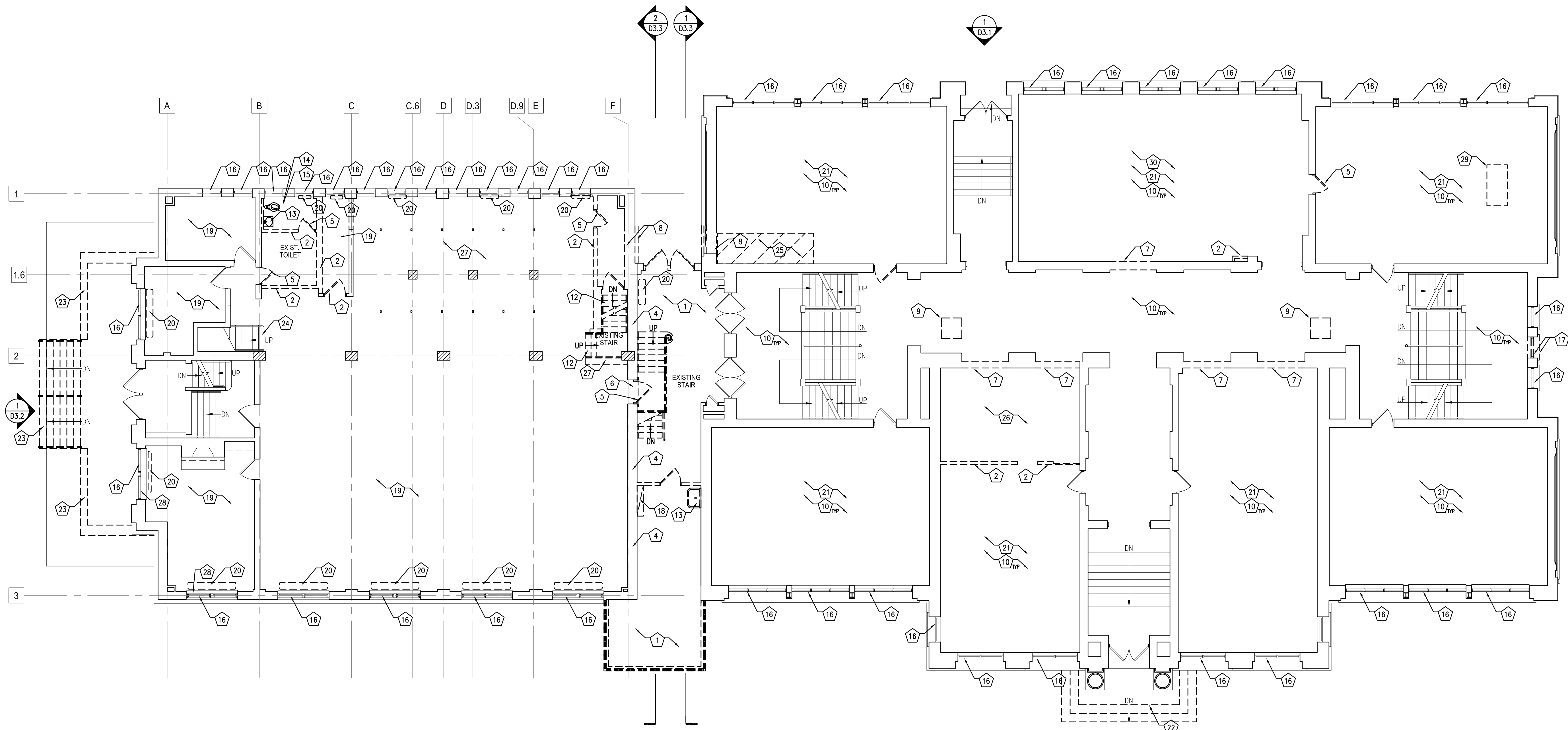

1 FIRST FLOOR DEMOLITION PLAN
 SCALE: 1/8" = 1'-0"

GENERAL DEMOLITION NOTES

- 1 WORK INVOLVING SHUTDOWN ON ANY PRESENTLY OPERATING SERVICES SHALL BE DONE AT SUCH A TIME THAT WILL MINIMIZE ANY INCONVENIENCE TO THE OWNER AND TENANTS. THIS CONTRACTOR WILL BE REQUIRED TO DO SUCH WORK AS DIRECTED BY AND VERIFIED WITH OWNER.
- 2 EACH CONTRACTOR IS RESPONSIBLE FOR PATCHING AND REPAIRING ANY CONSTRUCTION OR DAMAGE THAT RESULTS FROM THEIR CONTRACTED PORTION OR TRADE. PROVIDE A "LIKE NEW FINISH" AS REQUIRED.
- 3 EACH CONTRACTOR SHALL PROVIDE ADEQUATE, NECESSARY AND REQUIRED BARRICADES, FENCES AND SAFETY PRECAUTIONS FOR THE GENERAL PUBLIC'S SAFETY NEAR THE SITE. GENERAL CONTRACTOR SHALL PROVIDE ANY AND ALL TEMPORARY BARRICADES AND DUST BARRIERS AS REQUESTED BY THE OWNER.
- 4 TEMPORARY FIRE EXTINGUISHERS ARE TO BE PROVIDED AND LOCATED BY GENERAL DEMOLITION CONTRACTOR AS REQUIRED BY CODE.
- 5 OWNER WILL CONTRACT SEPARATELY FOR HAZARDOUS MATERIAL TESTING. ANY REMOVAL OF HAZARDOUS MATERIALS WILL BE CONTRACTED FOR SEPARATELY AND WILL NOT BE A PART OF THIS WORK. CONTRACTOR SHALL BID THIS PROJECT AS IF NO HAZARDOUS MATERIALS EXIST. VERIFY WITH GREENFIRE MANAGEMENT.

DEMOLITION NOTES

- | | | |
|---|---|---|
| 1 EXISTING BUILDING CONNECTOR AND GREENHOUSE BETWEEN THE LIBRARY (TO THE EAST) AND ALBRECHT HALL (TO THE WEST). SEE STRUCTURAL AS UNDERPINNING WILL BE REQUIRED TO STABILIZE EXISTING STRUCTURES DURING DEMOLITION. | 13 REMOVE PLUMBING FIXTURES. CAP AS REQUIRED - SEE PLUMBING. | 28 REMOVE DRAPERY, ROD AND CURTAIN. |
| 2 REMOVE WALL AND ALL RELATED ELECTRICAL DEVICES. | 14 REMOVE TILE FLOOR. | 29 REMOVE AND SALVAGE LECTURE DESK. TURN OVER TO OWNER. |
| 3 REMOVE CMU BLOCK WALL TO ALLOW FOR NEW OPENING. | 15 REMOVE WALL TILE. | 30 REMOVE ABANDONED THRU FLOOR PIPING. |
| 4 REMOVE WOOD FURRING AND PLASTER TO EXPOSE EXISTING BRICK WALLS. REMOVE FASTENERS FROM WALLS, BUT WITH GREAT CARE AS TO NOT DAMAGE THE BRICK OR MORTAR. | 16 REMOVE WINDOW AND ASSOCIATED BLOCKING TO ALLOW FOR NEW REPLACEMENT WINDOW. | |
| 5 REMOVE DOOR, FRAME AND ALL RELATED HARDWARE. | 17 REMOVE WINDOW, LIMESTONE SILL AND BRICK BELOW TO CREATE A NEW DOOR OPENING. | |
| 6 REMOVE DROP DOWN METAL GATE AND ALL RELATED HARDWARE. | 18 REMOVE MECHANICAL EQUIPMENT IN IT'S ENTIRETY THAT EXTENDS UP THROUGH THE GREENHOUSE ROOF INTO THE LIBRARY. | |
| 7 REMOVE WOOD STUD / PLASTER WALL INFILL TO CREATE A NEW OPENING. | 19 REMOVE CARPET. | |
| 8 REMOVE EXISTING MULTI-WHYTH BRICK WALL TO ALLOW FOR NEW OPENING. SEE STRUCTURAL FOR NEW LINTEL. | 20 REMOVE EXISTING RADIATORS - SEE MECHANICAL DRAWINGS. | |
| 9 REMOVE TEMPORARY HEATING UNITS AND ALL RELATED DEVICES. COORDINATE WITH CM FOR TIMING OF REMOVAL. | 21 REMOVE FURRING STRIPS AND DROPPED SOFFITS TO EXPOSE EXISTING TONGUE AND GROOVE CEILING. REMOVE ABANDONED LIGHT FIXTURES BACK TO SOURCE - SEE ELECTRICAL. | |
| 10 REMOVE ALL ABANDONED PLUMBING, MECHANICAL AND ELECTRICAL DEVICES. | 22 REMOVE CONCRETE STAIR. | |
| 11 REMOVE ALL EXISTING MECHANICAL EQUIPMENT - SEE MECHANICAL DRAWINGS. | 23 REMOVE CONCRETE STAIR, METAL HANDRAILS, AND STONE RETAINING-WALL. | |
| 12 REMOVE STAIR AND ALL RELATED RAILINGS AND WALL ENCLOSURES. | 24 REMOVE VINYL FLOOR TREAD AND RISER COVERING. | |
| | 25 REMOVE FLOOR AS REQUIRED TO ALLOW FOR NEW RAMP. | |
| | 26 REMOVE REMNANTS OF AND EXISTING PLUMBING, TILE FLOORING, WOOD FRAMING FOR WALL AND DROPPED CEILING. | |
| | 27 REMOVE MILLWORK AND CABINETS. | |

LEGEND

- EXISTING WALLS TO REMAIN
- EXISTING WALLS TO BE REMOVED
- EXISTING DOORS TO REMAIN
- EXISTING DOOR TO BE REMOVED



Quorum Architects, Inc.
 3112 West Highland Boulevard
 Milwaukee, Wisconsin 53208
 Phone: 414.265.9265
 Fax: 414.265.9465
 www.quorumarchitects.com

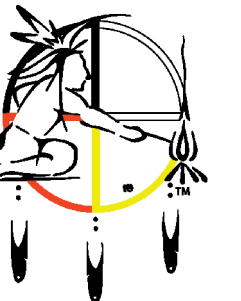

**FOREST COUNTY
 POTAWATOMI**

**PRELIMINARY
 NOT FOR
 CONSTRUCTION**
 QUORUM ARCHITECTS, INC.

**Wgema Campus
 Wgethta Buildings Renovation
 City of Milwaukee HPC Submittal**
 3136 WEST KILBOURN AVENUE
 Milwaukee, Wisconsin 53208

Revisions:

Sheet Name:
**SOUTH BUILDING ELEVATION
 (DEMOLITION)**

Date: 8/21/2015

Drawn By: CLR/CGH

Project No.: 15014.01

Sheet No.

D3.0



1 SOUTH BUILDING ELEVATION (DEMOLITION)
 SCALE: 1/8" = 1'-0"

GENERAL DEMOLITION NOTES

1. REMOVE ANY EXISTING EXTERIOR AIR CONDITIONING UNITS LOCATED AT GRADE AROUND THE BUILDING AND ALL RELATED ELECTRICAL AND PLUMBED CONDUITS BACK TO SOURCE. REMOVE EQUIPMENT PAD.

DEMOLITION NOTES

- 1 REMOVE GREENHOUSE AND CONNECTOR BEYOND. REMOVE FOOTINGS AND FOUNDATIONS BACK TO THE EXISTING BUILDINGS.
- 2 REMOVE CONNECTOR AND STAIR BEYOND.
- 3 EXISTING LINTEL BETWEEN THE LIBRARY AND ALBRECHT TO REMAIN. SEE SHEET A4.1.
- 4 REMOVE ALUMINUM WINDOW.
- 5 REMOVE BRICK INFILL AT ARCHED PORTION ABOVE WINDOW.
- 6 REMOVE DOUBLE HUNG WOOD WINDOW AND EXPANDED METAL MESH SECURITY SCREEN.
- 7 REMOVE WOOD WINDOW.
- 8 REMOVE MECHANICAL EQUIPMENT AND PLYWOOD INFILL. SEE MECHANICAL.
- 9 REMOVE LIMESTONE SILL AND BRICK BELOW TO CREATE NEW DOOR OPENING.
- 10 REMOVE METAL LOUVER.
- 11 REMOVE BRICK INFILL AND ANY WINDOW OR PLYWOOD BEHIND.
- 12 REMOVE GLASS BLOCK AND WINDOW.
- 13 REMOVE DOWNSPOUT. CONDUCTOR HEAD TO REMAIN.
- 14 REMOVE LIGHT FIXTURE. SEE ELECTRICAL FOR NEW FIXTURE.
- 15 REMOVE STAIR AND STOOP AND ALL RELATED FOOTINGS. SHORE EXISTING COLUMNS IF REQUIRED.
- 16 REMOVE STAIR, FLANKING CONCRETE STOOP HANDRAILS AND ALL RELATED FOOTINGS BACK TO THE BUILDING.
- 17 NEW DOOR OPENING CUT INTO EXISTING STONE FOUNDATION AND BRICK BEARING WALL. SEE STRUCTURAL.
- 18 NEW DOOR OPENING CUT INTO EXISTING BRICK BEARING WALL. SEE STRUCTURAL.
- 19 REMOVE METAL LADDER - PATCH MORTAR AS REQUIRED.
- 20 EXISTING ARCHED WINDOW TO REMAIN.
- 21 REMOVE WOOD SASH TO ALLOW FOR NEW ALUMINUM CLAD WOOD REPLACEMENT SASH.
- 22 REMOVE EXISTING SASH AND REPLACE WITH NEW PAINTED WOOD SASHES TO MATCH EXISTING.
- 23 REMOVE EXISTING ALUMINUM COLUMN ENCLOSURE COVER OVER EXISTING STEEL COLUMN.
- 24 REMOVE EXISTING STAIN GLASS INTERIOR WINDOWS. CATALOG LOCATION, PACK AND TRANSPORT TO OWNER'S STORAGE.
- 25 REMOVE DOOR, FRAME AND ALL RELATED HARDWARE. REMOVE CONCRETE RETAINING WALL, STAIR AND METAL FENCE.
- 26 REMOVE EXPANDED METAL MESH SECURITY GRILL OVER GLASS LITES IN EXISTING DOORS.



Quorum Architects, Inc.
 3112 West Highland Boulevard
 Milwaukee, Wisconsin 53208
 Phone: 414.265.9265
 Fax: 414.265.9465
 www.quorumarchitects.com

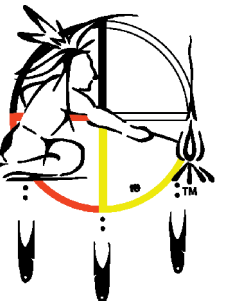

**FOREST COUNTY
 POTAWATOMI**

PRELIMINARY
 NOT FOR
 CONSTRUCTION
 QUORUM ARCHITECTS, INC.

**Wgema Campus
 Wgethta Buildings Renovation
 City of Milwaukee HPC Submittal**
 3136 WEST KILBOURN AVENUE
 Milwaukee, Wisconsin 53208

Revisions:

Sheet Name:
 NORTH BUILDING ELEVATION
 (DEMOLITION)

Date: 8/21/2015

Drawn By: CLR/CGH

Project No.: 15014.01

Sheet No.

D3.1

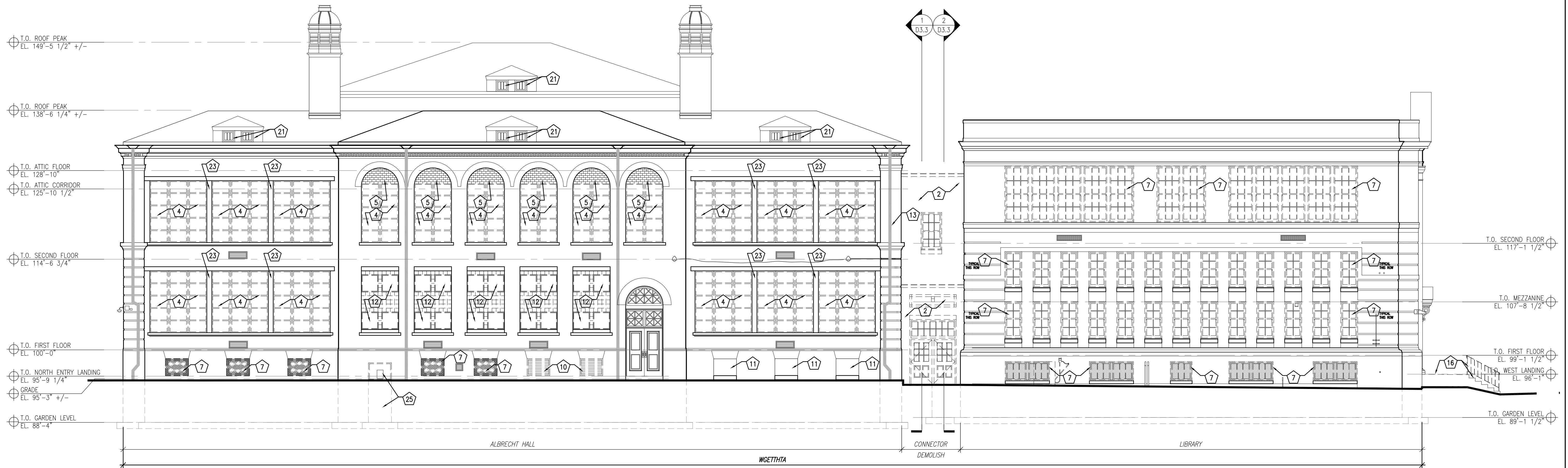

1 NORTH BUILDING ELEVATION (DEMOLITION)
 SCALE: 1/8" = 1'-0"

GENERAL DEMOLITION NOTES

1. REMOVE ANY EXISTING EXTERIOR AIR CONDITIONING UNITS LOCATED AT GRADE AROUND THE BUILDING AND ALL RELATED ELECTRICAL AND PLUMBED CONDUITS BACK TO SOURCE. REMOVE EQUIPMENT PAD.

DEMOLITION NOTES

- 1 REMOVE GREENHOUSE AND CONNECTOR BEYOND. REMOVE FOOTINGS AND FOUNDATIONS BACK TO THE EXISTING BUILDINGS.
- 2 REMOVE CONNECTOR AND STAIR BEYOND.
- 3 EXISTING LINTEL BETWEEN THE LIBRARY AND ALBRECHT TO REMAIN. SEE SHEET A4.1.
- 4 REMOVE ALUMINUM WINDOW.
- 5 REMOVE BRICK INFILL AT ARCHED PORTION ABOVE WINDOW.
- 6 REMOVE DOUBLE HUNG WOOD WINDOW AND EXPANDED METAL MESH SECURITY SCREEN.
- 7 REMOVE WOOD WINDOW.
- 8 REMOVE MECHANICAL EQUIPMENT AND PLYWOOD INFILL. SEE MECHANICAL.
- 9 REMOVE LIMESTONE SILL AND BRICK BELOW TO CREATE NEW DOOR OPENING.
- 10 REMOVE METAL LOUVER.
- 11 REMOVE BRICK INFILL AND ANY WINDOW OR PLYWOOD BEHIND.
- 12 REMOVE GLASS BLOCK AND WINDOW.
- 13 REMOVE DOWNSPOUT. CONDUCTOR HEAD TO REMAIN.
- 14 REMOVE LIGHT FIXTURE. SEE ELECTRICAL FOR NEW FIXTURE.
- 15 REMOVE STAIR AND STOOP AND ALL RELATED FOOTINGS. SHORE EXISTING COLUMNS IF REQUIRED.
- 16 REMOVE STAIR, FLANKING CONCRETE STOOP HANDRAILS AND ALL RELATED FOOTINGS BACK TO THE BUILDING.
- 17 NEW DOOR OPENING CUT INTO EXISTING STONE FOUNDATION AND BRICK BEARING WALL. SEE STRUCTURAL.
- 18 NEW DOOR OPENING CUT INTO EXISTING BRICK BEARING WALL. SEE STRUCTURAL.
- 19 REMOVE METAL LADDER - PATCH MORTAR AS REQUIRED.
- 20 EXISTING ARCHED WINDOW TO REMAIN.
- 21 REMOVE WOOD SASH TO ALLOW FOR NEW ALUMINUM CLAD WOOD REPLACEMENT SASH.
- 22 REMOVE EXISTING SASH AND REPLACE WITH NEW PAINTED WOOD SASHES TO MATCH EXISTING.
- 23 REMOVE EXISTING ALUMINUM COLUMN ENCLOSURE COVER OVER EXISTING STEEL COLUMN.
- 24 REMOVE EXISTING STAIN GLASS INTERIOR WINDOWS. CATALOG LOCATION, PACK AND TRANSPORT TO OWNER'S STORAGE.
- 25 REMOVE DOOR, FRAME AND ALL RELATED HARDWARE. REMOVE CONCRETE RETAINING WALL, STAIR AND METAL FENCE.
- 26 REMOVE EXPANDED METAL MESH SECURITY GRILL OVER GLASS LITES IN EXISTING DOORS.



Quorum Architects, Inc.
 3112 West Highland Boulevard
 Milwaukee, Wisconsin 53208
 Phone: 414.265.9265
 Fax: 414.265.9465
 www.quorumarchitects.com

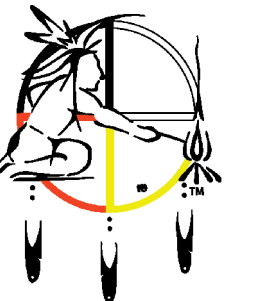

**FOREST COUNTY
 POTAWATOMI**

**PRELIMINARY
 NOT FOR
 CONSTRUCTION**
 QUORUM ARCHITECTS, INC.



1 WEST BUILDING ELEVATION (DEMOLITION)
 SCALE: 1/8" = 1'-0"



2 EAST BUILDING ELEVATION (DEMOLITION)
 SCALE: 1/8" = 1'-0"

GENERAL DEMOLITION NOTES

1. REMOVE ANY EXISTING EXTERIOR AIR CONDITIONING UNITS LOCATED AT GRADE AROUND THE BUILDING AND ALL RELATED ELECTRICAL AND PLUMBED CONDUITS BACK TO SOURCE. REMOVE EQUIPMENT PAD.

DEMOLITION NOTES

- | | |
|---|---|
| 1 REMOVE GREENHOUSE AND CONNECTOR BEYOND. REMOVE FOOTINGS AND FOUNDATIONS BACK TO THE EXISTING BUILDINGS. | 15 REMOVE STAIR AND STOOP AND ALL RELATED FOOTINGS. SHORE EXISTING COLUMNS IF REQUIRED. |
| 2 REMOVE CONNECTOR AND STAIR BEYOND. | 16 REMOVE STAIR, FLANKING CONCRETE STOOP HANDRAILS AND ALL RELATED FOOTINGS BACK TO THE BUILDING. |
| 3 EXISTING LINTEL BETWEEN THE LIBRARY AND ALBRECHT TO REMAIN. SEE SHEET A4.1. | 17 NEW DOOR OPENING CUT INTO EXISTING STONE FOUNDATION AND BRICK BEARING WALL. SEE STRUCTURAL. |
| 4 REMOVE ALUMINUM WINDOW. | 18 NEW DOOR OPENING CUT INTO EXISTING BRICK BEARING WALL. SEE STRUCTURAL. |
| 5 REMOVE BRICK INFILL AT ARCHED PORTION ABOVE WINDOW. | 19 REMOVE METAL LADDER - PATCH MORTAR AS REQUIRED. |
| 6 REMOVE DOUBLE HUNG WOOD WINDOW AND EXPANDED METAL MESH SECURITY SCREEN. | 20 EXISTING ARCHED WINDOW TO REMAIN. |
| 7 REMOVE WOOD WINDOW. | 21 REMOVE WOOD SASH TO ALLOW FOR NEW ALUMINUM CLAD WOOD REPLACEMENT SASH. |
| 8 REMOVE MECHANICAL EQUIPMENT AND PLYWOOD INFILL. SEE MECHANICAL. | 22 REMOVE EXISTING SASH AND REPLACE WITH NEW PAINTED WOOD SASHES TO MATCH EXISTING. |
| 9 REMOVE LIMESTONE SILL AND BRICK BELOW TO CREATE NEW DOOR OPENING. | 23 REMOVE EXISTING ALUMINUM COLUMN ENCLOSURE COVER OVER EXISTING STEEL COLUMN. |
| 10 REMOVE METAL LOUVER. | 24 REMOVE EXISTING STAIN GLASS INTERIOR WINDOWS. CATALOG LOCATION, PACK AND TRANSPORT TO OWNER'S STORAGE. |
| 11 REMOVE BRICK INFILL AND ANY WINDOW OR PLYWOOD BEHIND. | 25 REMOVE DOOR, FRAME AND ALL RELATED HARDWARE. REMOVE CONCRETE RETAINING WALL, STAIR AND METAL FENCE. |
| 12 REMOVE GLASS BLOCK AND WINDOW. | 26 REMOVE EXPANDED METAL MESH SECURITY GRILL OVER GLASS LITES IN EXISTING DOORS. |
| 13 REMOVE DOWNSPOUT. CONDUCTOR HEAD TO REMAIN. | |
| 14 REMOVE LIGHT FIXTURE. SEE ELECTRICAL FOR NEW FIXTURE. | |

Aug 21, 2015 - 9:40am
 Q:\15 Projects\15014-00 Wgema Campus\15014-01 Wgethta Buildings\15014-01-03_0-03_0-D3_0-D3_3.dwg

**Wgema Campus
 Wgethta Buildings Renovation
 City of Milwaukee HPC Submittal**
 3136 WEST KILBOURN AVENUE
 Milwaukee, Wisconsin 53208

Revisions:

Sheet Name:
 WEST AND EAST
 BUILDING ELEVATIONS
 (DEMOLITION)

Date: 8/21/2015

Drawn By: CLR/CGH

Project No.: 15014.01

Sheet No.

D3.2



Quorum Architects, Inc.
 3112 West Highland Boulevard
 Milwaukee, Wisconsin 53208
 Phone: 414.265.9265
 Fax: 414.265.9465
 www.quorumarchitects.com

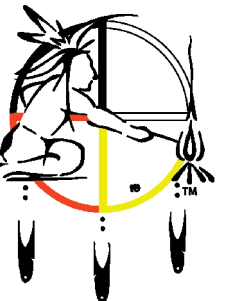

**FOREST COUNTY
 POTAWATOMI**

PRELIMINARY
 NOT FOR
 CONSTRUCTION
 QUORUM ARCHITECTS, INC.

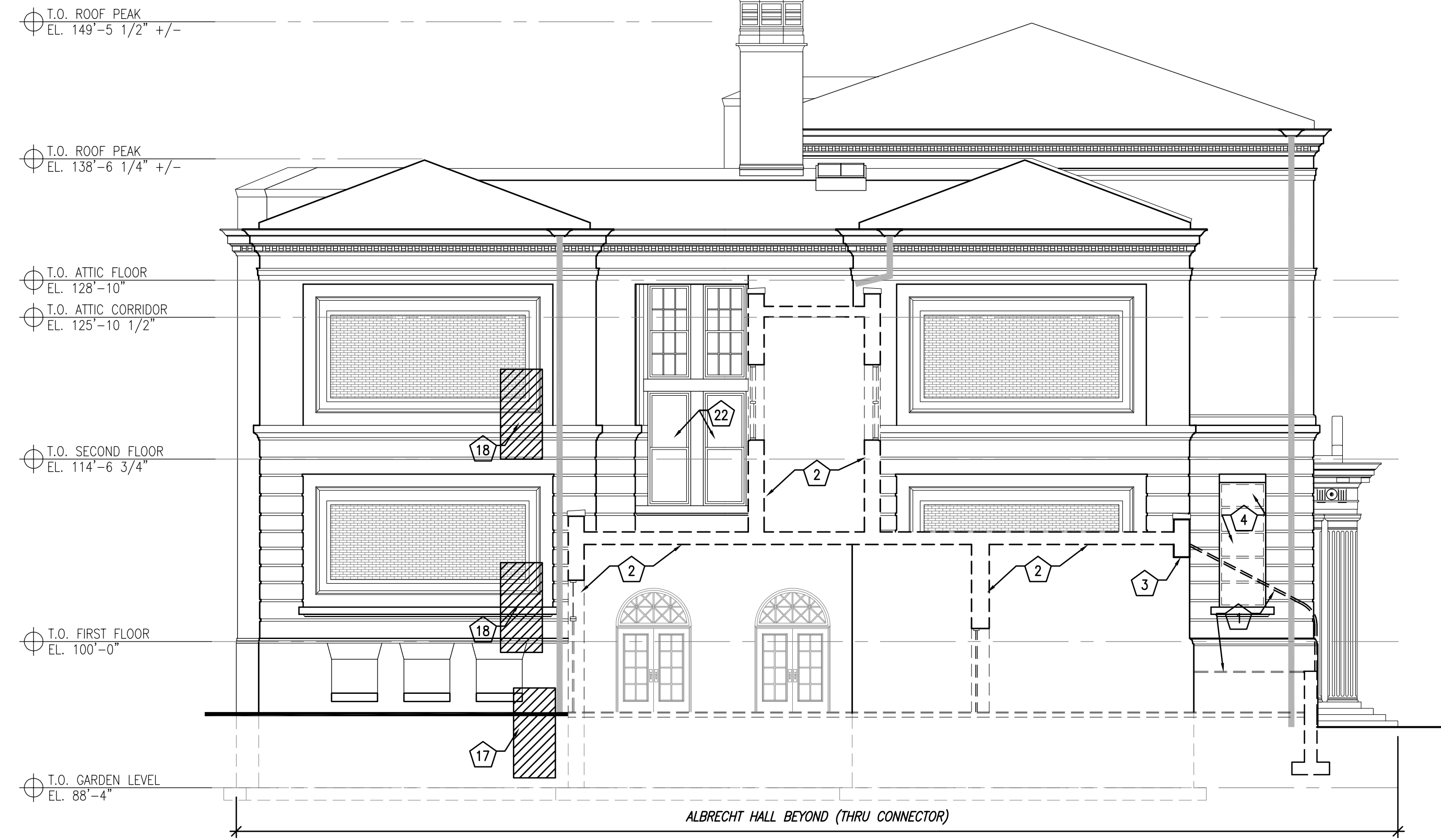

1 WEST BUILDING ELEVATION (ALBRECHT)
 SCALE: 1/8" = 1'-0"

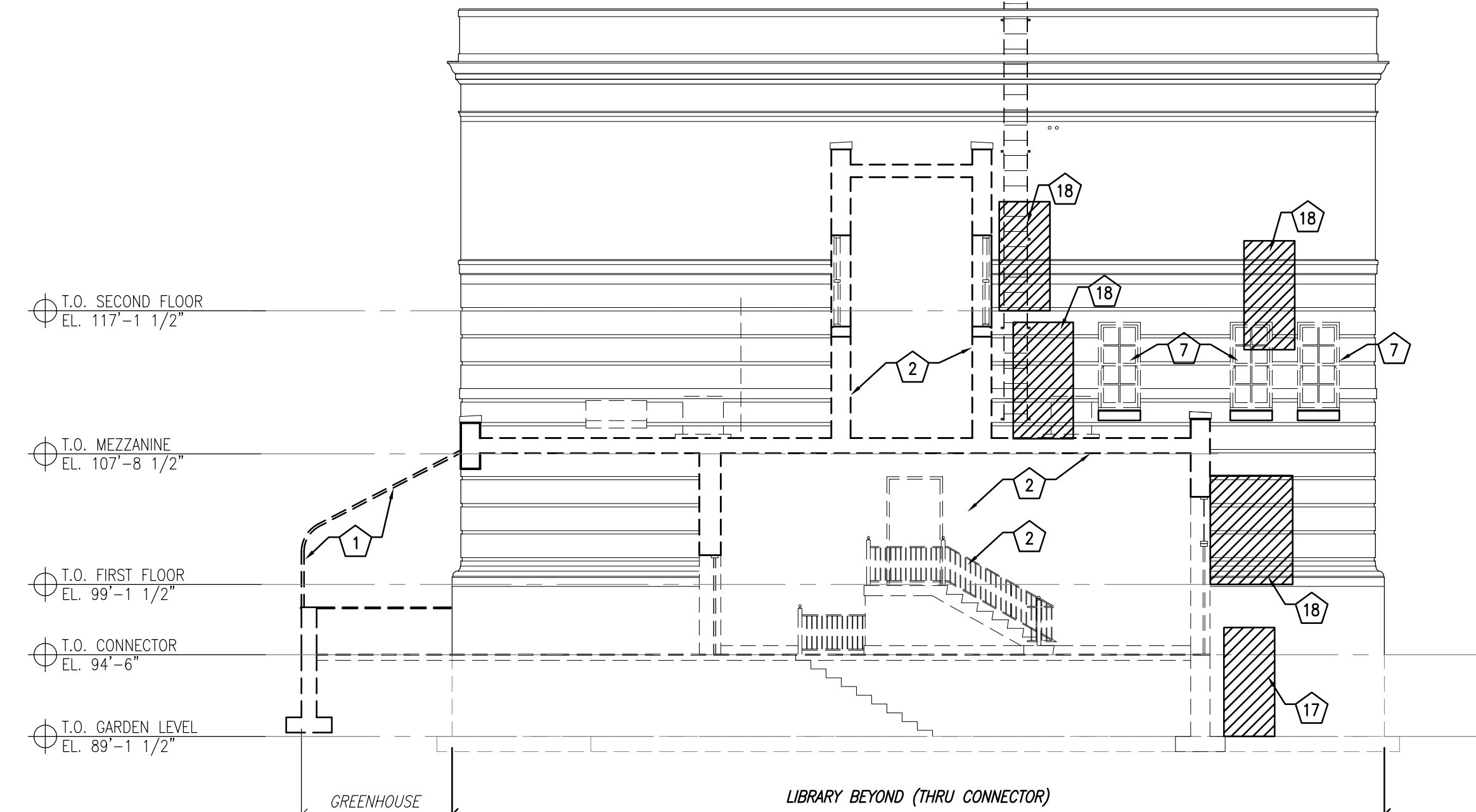

2 EAST BUILDING ELEVATION (LIBRARY)
 SCALE: 1/8" = 1'-0"

GENERAL DEMOLITION NOTES

1. REMOVE ANY EXISTING EXTERIOR AIR CONDITIONING UNITS LOCATED AT GRADE AROUND THE BUILDING AND ALL RELATED ELECTRICAL AND PLUMBED CONDUITS BACK TO SOURCE. REMOVE EQUIPMENT PAD.

DEMOLITION NOTES

- | | |
|---|---|
| 1 REMOVE GREENHOUSE AND CONNECTOR BEYOND. REMOVE FOOTINGS AND FOUNDATIONS BACK TO THE EXISTING BUILDINGS. | 15 REMOVE STAIR AND STOOP AND ALL RELATED FOOTINGS. SHORE EXISTING COLUMNS IF REQUIRED. |
| 2 REMOVE CONNECTOR AND STAIR BEYOND. | 16 REMOVE STAIR, FLANKING CONCRETE STOOP HANDRAILS AND ALL RELATED FOOTINGS BACK TO THE BUILDING. |
| 3 EXISTING LINTEL BETWEEN THE LIBRARY AND ALBRECHT TO REMAIN. SEE SHEET A4.1. | 17 NEW DOOR OPENING CUT INTO EXISTING STONE FOUNDATION AND BRICK BEARING WALL. SEE STRUCTURAL. |
| 4 REMOVE ALUMINUM WINDOW. | 18 NEW DOOR OPENING CUT INTO EXISTING BRICK BEARING WALL. SEE STRUCTURAL. |
| 5 REMOVE BRICK INFILL AT ARCHED PORTION ABOVE WINDOW. | 19 REMOVE METAL LADDER - PATCH MORTAR AS REQUIRED. |
| 6 REMOVE DOUBLE HUNG WOOD WINDOW AND EXPANDED METAL MESH SECURITY SCREEN. | 20 EXISTING ARCHED WINDOW TO REMAIN. |
| 7 REMOVE WOOD WINDOW. | 21 REMOVE WOOD SASH TO ALLOW FOR NEW ALUMINUM CLAD WOOD REPLACEMENT SASH. |
| 8 REMOVE MECHANICAL EQUIPMENT AND PLYWOOD INFILL. SEE MECHANICAL. | 22 REMOVE EXISTING SASH AND REPLACE WITH NEW PAINTED WOOD SASHES TO MATCH EXISTING. |
| 9 REMOVE LIMESTONE SILL AND BRICK BELOW TO CREATE NEW DOOR OPENING. | 23 REMOVE EXISTING ALUMINUM COLUMN ENCLOSURE COVER OVER EXISTING STEEL COLUMN. |
| 10 REMOVE METAL LOUVER. | 24 REMOVE EXISTING STAIN GLASS INTERIOR WINDOWS. CATALOG LOCATION, PACK AND TRANSPORT TO OWNER'S STORAGE. |
| 11 REMOVE BRICK INFILL AND ANY WINDOW OR PLYWOOD BEHIND. | 25 REMOVE DOOR, FRAME AND ALL RELATED HARDWARE. REMOVE CONCRETE RETAINING WALL, STAIR AND METAL FENCE. |
| 12 REMOVE GLASS BLOCK AND WINDOW. | 26 REMOVE EXPANDED METAL MESH SECURITY GRILL OVER GLASS LITES IN EXISTING DOORS. |
| 13 REMOVE DOWNSPOUT. CONDUCTOR HEAD TO REMAIN. | |
| 14 REMOVE LIGHT FIXTURE. SEE ELECTRICAL FOR NEW FIXTURE. | |

Revisions:

Sheet Name:
 WEST AND EAST
 BUILDING ELEVATION AT
 CONNECTOR (DEMOLITION)

Date: 8/21/2015

Drawn By: CLR/CGH

Project No.: 15014.01

Sheet No.

D3.3



Quorum Architects, Inc.
 3112 West Highland Boulevard
 Milwaukee, Wisconsin 53208
 Phone: 414.265.9265
 Fax: 414.265.9465
 www.quorumarchitects.com

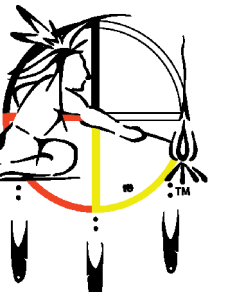

**FOREST COUNTY
 POTAWATOMI**

**PRELIMINARY
 NOT FOR
 CONSTRUCTION**
 QUORUM ARCHITECTS, INC.

**Wgema Campus
 Wgethta Buildings Renovation
 City of Milwaukee HPC Submittal**

3136 WEST KILBOURN AVENUE
 Milwaukee, Wisconsin 53208

Revisions:

Sheet Name:
 FIRST FLOOR PLAN

Date: 8/21/2015

Drawn By: CLR/CGH

Project No.: 15014.01

Sheet No.

A1.1

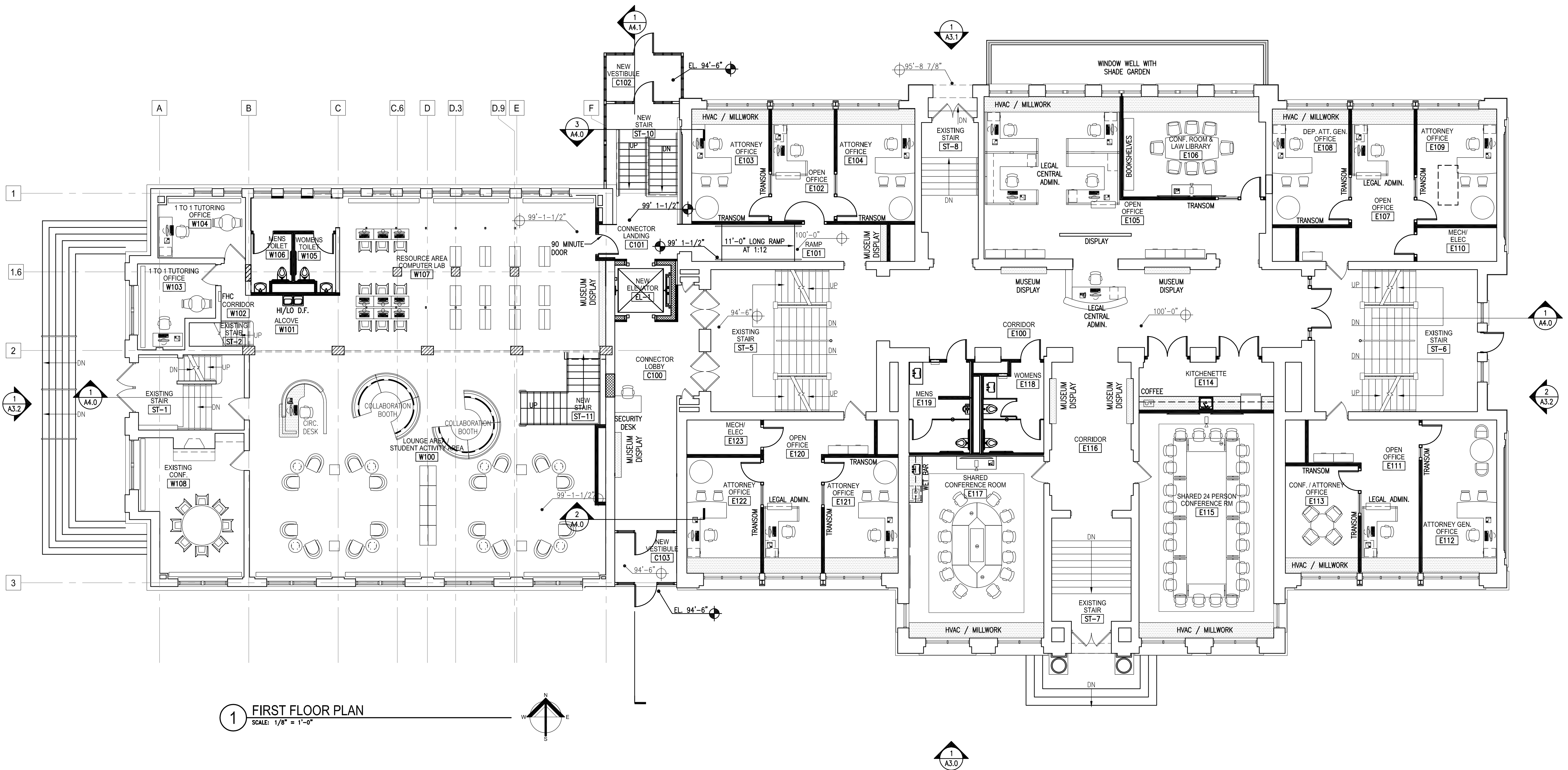

1 FIRST FLOOR PLAN
 SCALE: 1/8" = 1'-0"
 N

- LEGEND**
- EXISTING WALLS TO REMAIN
 - PARTITION TYPE WITH NEW WALL
 - EXISTING DOORS TO REMAIN
 - NEW DOOR
 - EXISTING COLUMN
 - FURNITURE BY TENANT SHOWN FOR REFERENCE ONLY
 - NEW MILLWORK

Aug 20, 2015 - 5:39pm
 O:\15 Projects\15014-00 Wgema Campus\15014-01 Wgethta\CDs\Bld Package 2\15014-01-A1-1.dwg
 Copyright 2015, Quorum Architects, Inc.



Quorum Architects, Inc.
 3112 West Highland Boulevard
 Milwaukee, Wisconsin 53208
 Phone: 414.265.9265
 Fax: 414.265.9465
 www.quorumarchitects.com

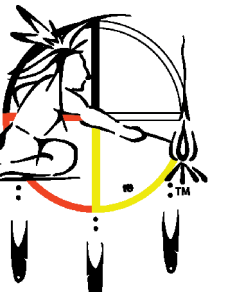

**FOREST COUNTY
 POTAWATOMI**

PRELIMINARY
 NOT FOR
 CONSTRUCTION
 QUORUM ARCHITECTS, INC.

**Wgema Campus
 Wgeththa Buildings Renovation
 City of Milwaukee HPC Submittal**
 3136 WEST KILBOURN AVENUE
 Milwaukee, Wisconsin 53208

Revisions:

Sheet Name:
 SOUTH BUILDING ELEVATION

Date: 8/21/2015

Drawn By: CLR/CGH

Project No.: 15014.01

Sheet No.

A3.0

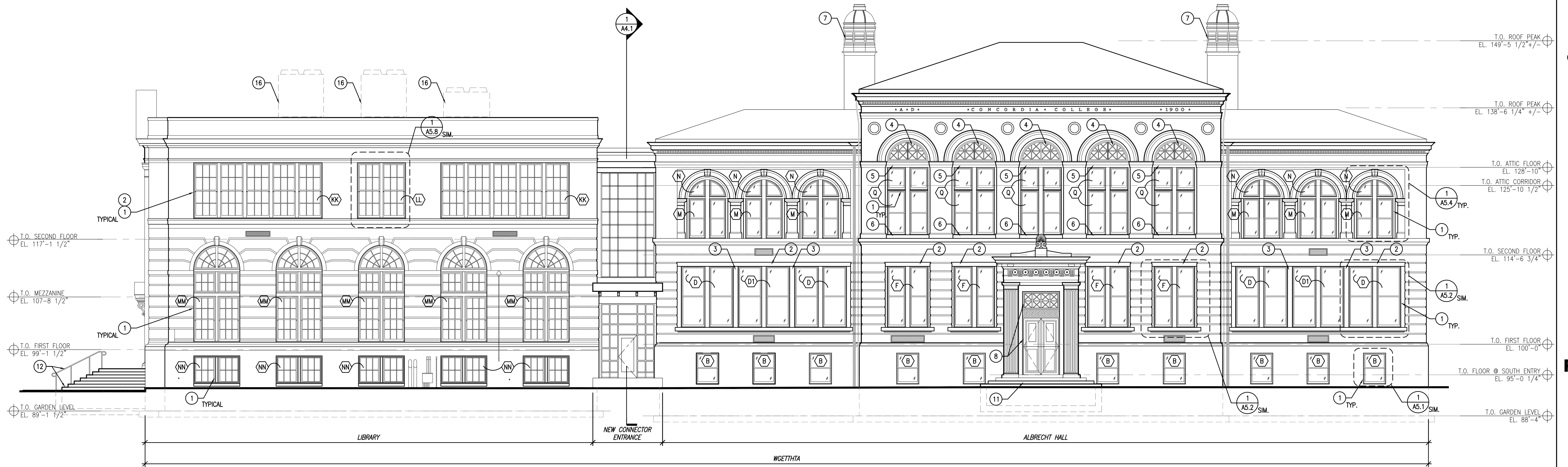

1 SOUTH BUILDING ELEVATION
 SCALE: 1/8" = 1'-0"

CONSTRUCTION NOTES

- 1 NEW ALUMINUM CLAD WOOD WINDOW IN EXISTING MASONRY OPENING.
- 2 REMOVE CORROSION FROM EXISTING STEEL LINTEL. PRIME AND RE-PAINT WITH A RUST-INHIBITIVE PRIMER AND PAINT.
- 3 CLEAN PRIME AND PAINT EXISTING CAST IRON COLUMN.
- 4 EXISTING STAINED GLASS ARCHED WINDOWS TO REMAIN. REMOVE EXTERIOR STORM AS REQUIRED TO SCRAPE, PRIME AND PAINT EXISTING WOOD SASH. REPLACE AND CRACKED OR MISSING GLASS. SAVE STORMS FOR POSSIBLE RE-INSTALLATION.
- 5 EXISTING LIMESTONE LINTEL TO REMAIN.
- 6 EXISTING LIMESTONE SILL TO REMAIN.
- 7 REPAIR SEVERALLY CORRODED SHEET METAL VENTILATOR CAPS. REMOVE CORROSION FROM ENTIRE METAL UNIT (SODA BLASTING, ETC.). PRIME AND REPAINT WITH A RUST-INHIBITIVE PRIMER AND PAINT.
- 8 SCRAPE, PRIME, PAINT AND REFURBISH EXISTING WOOD DOOR AND TRANSOM ABOVE.
- 9 NOT USED.
- 10 REFURBISH OR REPLACE EXISTING WOOD WINDOW TO MATCH ADJACENT.
- 11 NEW CONCRETE STAIR, FOOTING.
- 12 NEW CONCRETE STAIRS, METAL RAIL AND FOOTING.
- 13 NEW DOOR IN EXISTING WINDOW OPENING.
- 14 PATCH AREA WHERE STONE SILL HAS BEEN REMOVED WITH SALVAGED BRICK.
- 15 NOT USED.
- 16 NEW ROOFTOP MECHANICAL EQUIPMENT BEYOND

KEY:

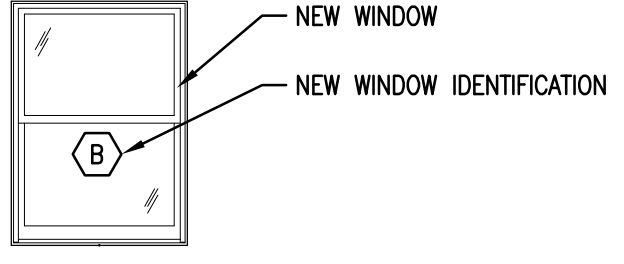

Aug 21, 2015 - 10:18am
 O:\15 Projects\15014-00 Wgema Campus\15014-01 Wgeththa\CDs\Bid Package 2\15014-01-A3_0-A3_3.dwg



Quorum Architects, Inc.
 3112 West Highland Boulevard
 Milwaukee, Wisconsin 53208
 Phone: 414.265.9265
 Fax: 414.265.9465
 www.quorumarchitects.com

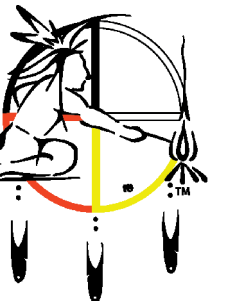

**FOREST COUNTY
 POTAWATOMI**

PRELIMINARY
 NOT FOR
 CONSTRUCTION
 QUORUM ARCHITECTS, INC.

**Wgema Campus
 Wgeththa Buildings Renovation
 City of Milwaukee HPC Submittal**
 3136 WEST KILBOURN AVENUE
 MILWAUKEE, WISCONSIN 53208

Revisions:

Sheet Name:
 NORTH BUILDING ELEVATION

Date: 8/21/2015

Drawn By: CLR/CGH

Project No.: 15014.01

Sheet No.

A3.1

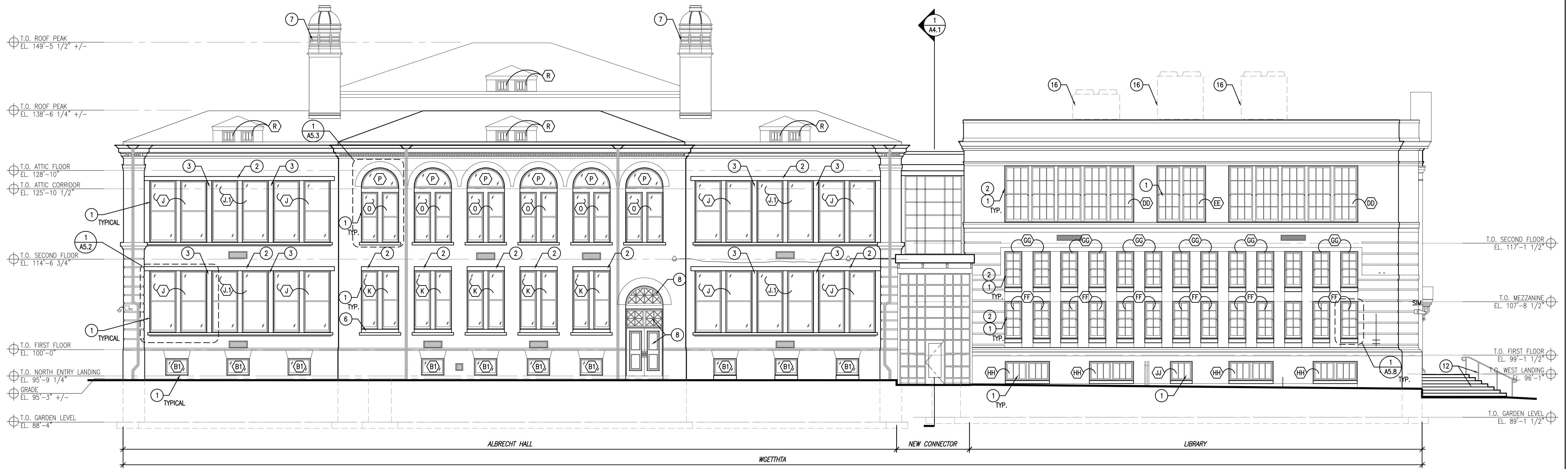

1 NORTH BUILDING ELEVATION
 SCALE: 1/8" = 1'-0"

CONSTRUCTION NOTES

- 1 NEW ALUMINUM CLAD WOOD WINDOW IN EXISTING MASONRY OPENING.
- 2 REMOVE CORROSION FROM EXISTING STEEL LINTEL. PRIME AND RE-PAINT WITH A RUST-INHIBITIVE PRIMER AND PAINT.
- 3 CLEAN PRIME AND PAINT EXISTING CAST IRON COLUMN.
- 4 EXISTING STAINED GLASS ARCHED WINDOWS TO REMAIN. REMOVE EXTERIOR STORM AS REQUIRED TO SCRAPE, PRIME AND PAINT EXISTING WOOD SASH. REPLACE AND CRACKED OR MISSING GLASS. SAVE STORMS FOR POSSIBLE RE-INSTALLATION.
- 5 EXISTING LIMESTONE LINTEL TO REMAIN.
- 6 EXISTING LIMESTONE SILL TO REMAIN.
- 7 REPAIR SEVERALLY CORRODED SHEET METAL VENTILATOR CAPS. REMOVE CORROSION FROM ENTIRE METAL UNIT (SODA BLASTING, ETC.). PRIME AND REPAINT WITH A RUST-INHIBITIVE PRIMER AND PAINT.
- 8 SCRAPE, PRIME, PAINT AND REFURBISH EXISTING WOOD DOOR AND TRANSOM ABOVE.
- 9 NOT USED.
- 10 REFURBISH OR REPLACE EXISTING WOOD WINDOW TO MATCH ADJACENT.
- 11 NEW CONCRETE STAIR, FOOTING.
- 12 NEW CONCRETE STAIRS, METAL RAIL AND FOOTING.
- 13 NEW DOOR IN EXISTING WINDOW OPENING.
- 14 PATCH AREA WHERE STONE SILL HAS BEEN REMOVED WITH SALVAGED BRICK.
- 15 NOT USED.
- 16 NEW ROOFTOP MECHANICAL EQUIPMENT BEYOND

KEY:

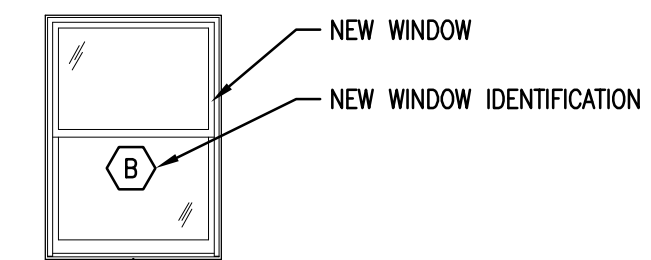



Quorum Architects, Inc.
 3112 West Highland Boulevard
 Milwaukee, Wisconsin 53208
 Phone: 414.265.9265
 Fax: 414.265.9465
 www.quorumarchitects.com

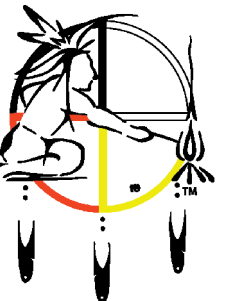

**FOREST COUNTY
 POTAWATOMI**

PRELIMINARY
 NOT FOR
 CONSTRUCTION
 QUORUM ARCHITECTS, INC.

**Wgema Campus
 Wgeththa Buildings Renovation
 City of Milwaukee HPC Submittal**

3136 WEST KILBOURN AVENUE
 Milwaukee, Wisconsin 53208

Revisions:

Sheet Name:
 WEST AND EAST
 BUILDING ELEVATIONS

Date: 8/21/2015

Drawn By: CLR/CGH

Project No.: 15014.01

Sheet No.

A3.2



1 WEST BUILDING ELEVATION
 SCALE: 1/8" = 1'-0"

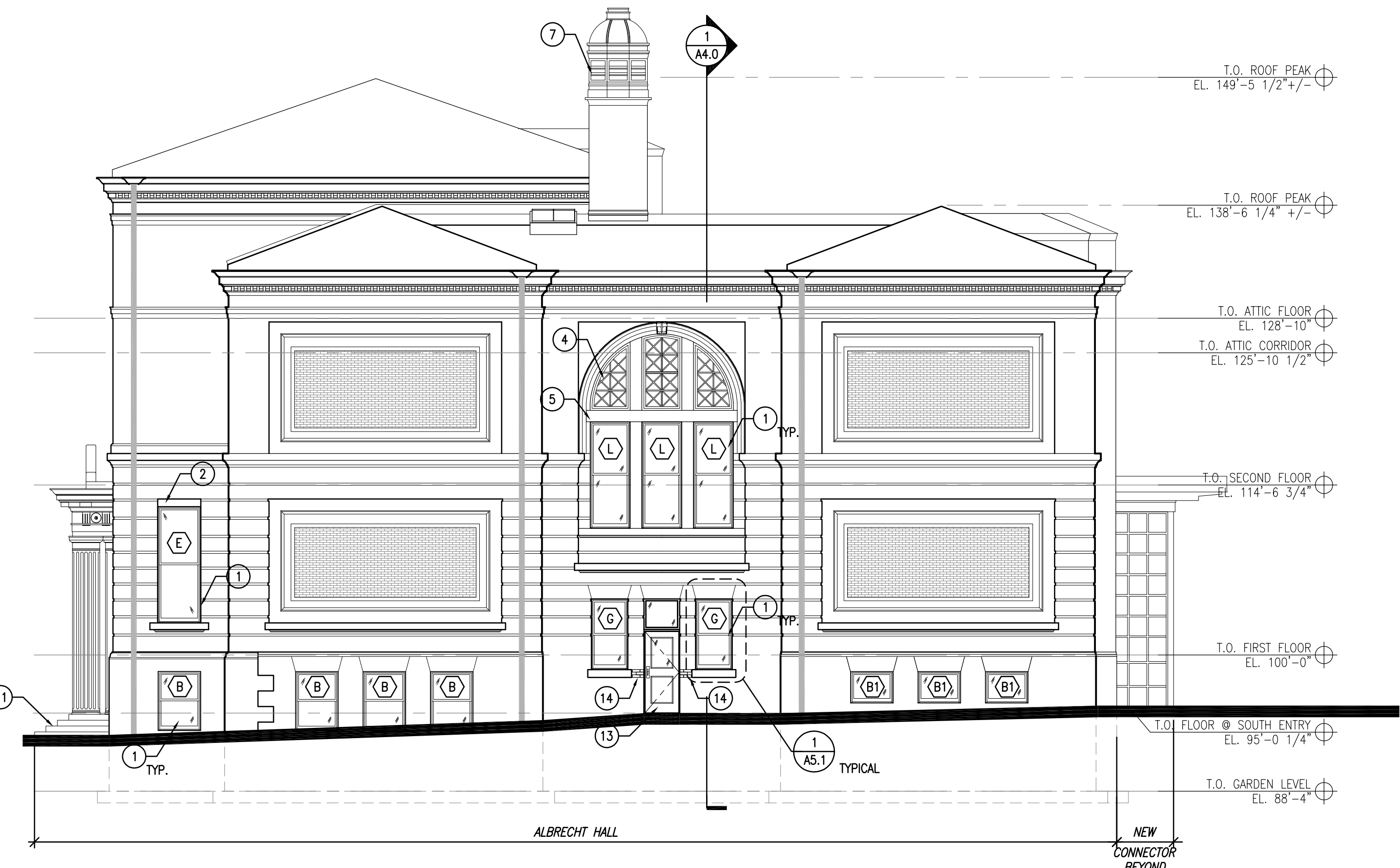

2 EAST BUILDING ELEVATION
 SCALE: 1/8" = 1'-0"

CONSTRUCTION NOTES

- 1 NEW ALUMINUM CLAD WOOD WINDOW IN EXISTING MASONRY OPENING.
- 2 REMOVE CORROSION FROM EXISTING STEEL LINTEL. PRIME AND RE-PAINT WITH A RUST-INHIBITIVE PRIMER AND PAINT.
- 3 CLEAN PRIME AND PAINT EXISTING CAST IRON COLUMN.
- 4 EXISTING STAINED GLASS ARCHED WINDOWS TO REMAIN. REMOVE EXTERIOR STORM AS REQUIRED TO SCRAPE, PRIME AND PAINT EXISTING WOOD SASH. REPLACE AND CRACKED OR MISSING GLASS. SAVE STORMS FOR POSSIBLE RE-INSTALLATION.
- 5 EXISTING LIMESTONE LINTEL TO REMAIN.
- 6 EXISTING LIMESTONE SILL TO REMAIN.
- 7 REPAIR SEVERALLY CORRODED SHEET METAL VENTILATOR CAPS. REMOVE CORROSION FROM ENTIRE METAL UNIT (SODA BLASTING, ETC.). PRIME AND REPAINT WITH A RUST-INHIBITIVE PRIMER AND PAINT.
- 8 SCRAPE, PRIME, PAINT AND REFURBISH EXISTING WOOD DOOR AND TRANSOM ABOVE.
- 9 NOT USED.
- 10 REFURBISH OR REPLACE EXISTING WOOD WINDOW TO MATCH ADJACENT.
- 11 NEW CONCRETE STAIR, FOOTING.
- 12 NEW CONCRETE STAIRS, METAL RAIL AND FOOTING.
- 13 NEW DOOR IN EXISTING WINDOW OPENING.
- 14 PATCH AREA WHERE STONE SILL HAS BEEN REMOVED WITH SALVAGED BRICK.
- 15 NOT USED.
- 16 NEW ROOFTOP MECHANICAL EQUIPMENT BEYOND

KEY:

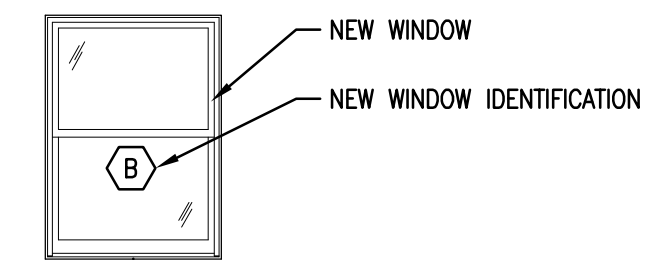

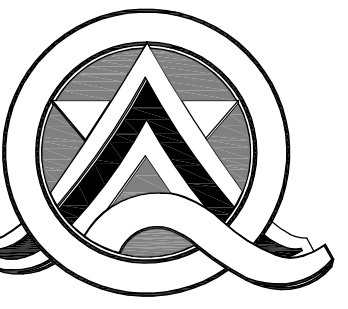

Quorum Architects, Inc.
 3112 West Highland Boulevard
 Milwaukee, Wisconsin 53208
 Phone: 414.265.9265
 Fax: 414.265.9465
 www.quorumarchitects.com

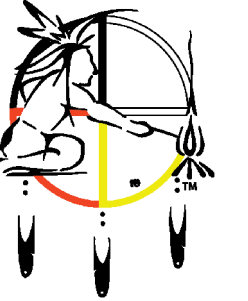

**FOREST COUNTY
 POTAWATOMI**

**PRELIMINARY
 NOT FOR
 CONSTRUCTION**
 QUORUM ARCHITECTS, INC.

**Wgema Campus
 Wgethta Buildings Renovation
 City of Milwaukee HPC Submittal**
 3136 WEST KILBOURN AVENUE
 Milwaukee, Wisconsin 53208

Revisions:

Sheet Name:
 BUILDING SECTION

Date: 8/21/2015

Drawn By: CLR/CGH

Project No.: 15014.01

Sheet No.

A4.1

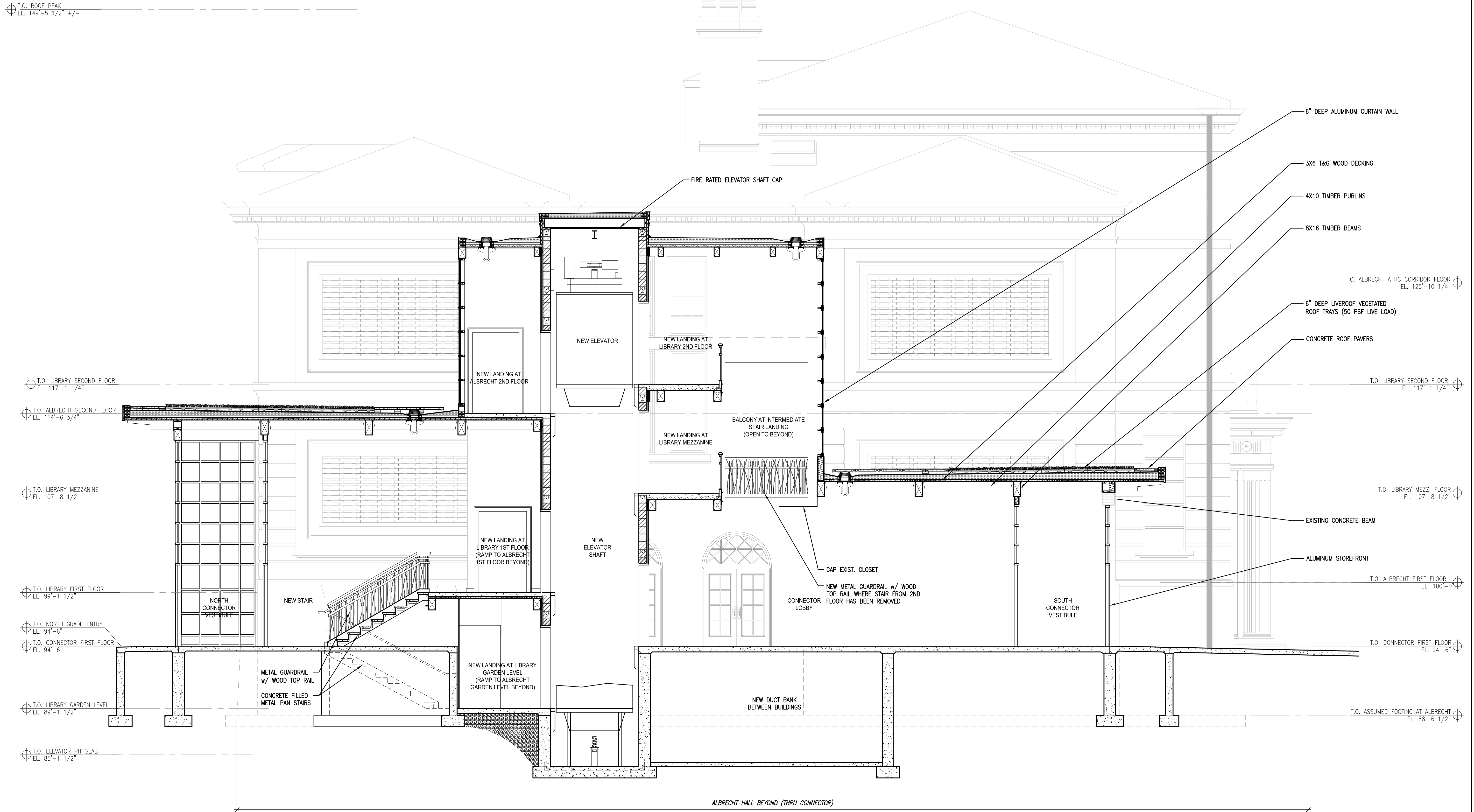

1 BUILDING SECTION AT CONNECTOR
 LOOKING EAST
 SCALE: 1/4" = 1'-0"

Aug 21, 2015 - 9:42am
 Q:\15 Projects\15014-00 Wgema Campus\15014-01 Wgethta\CDs\Bid Package 2\15014-01-44_0.dwg



Quorum Architects, Inc.
 3112 West Highland Boulevard
 Milwaukee, Wisconsin 53208
 Phone: 414.265.9265
 Fax: 414.265.9465
 www.quorumarchitects.com

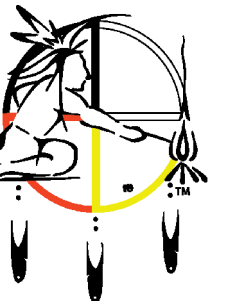

**FOREST COUNTY
 POTAWATOMI**

PRELIMINARY
 NOT FOR
 CONSTRUCTION
 QUORUM ARCHITECTS, INC.

**Wgema Campus
 Wgethta Buildings Renovation
 City of Milwaukee HPC Submittal**

3136 WEST KILBOURN AVENUE
 Milwaukee, Wisconsin 53208

Revisions:

Sheet Name:
 REPLACEMENT
 WINDOW DETAILS

Date: 8/21/2015

Drawn By: MWK

Project No.: 15014.01

Sheet No.

A5.1

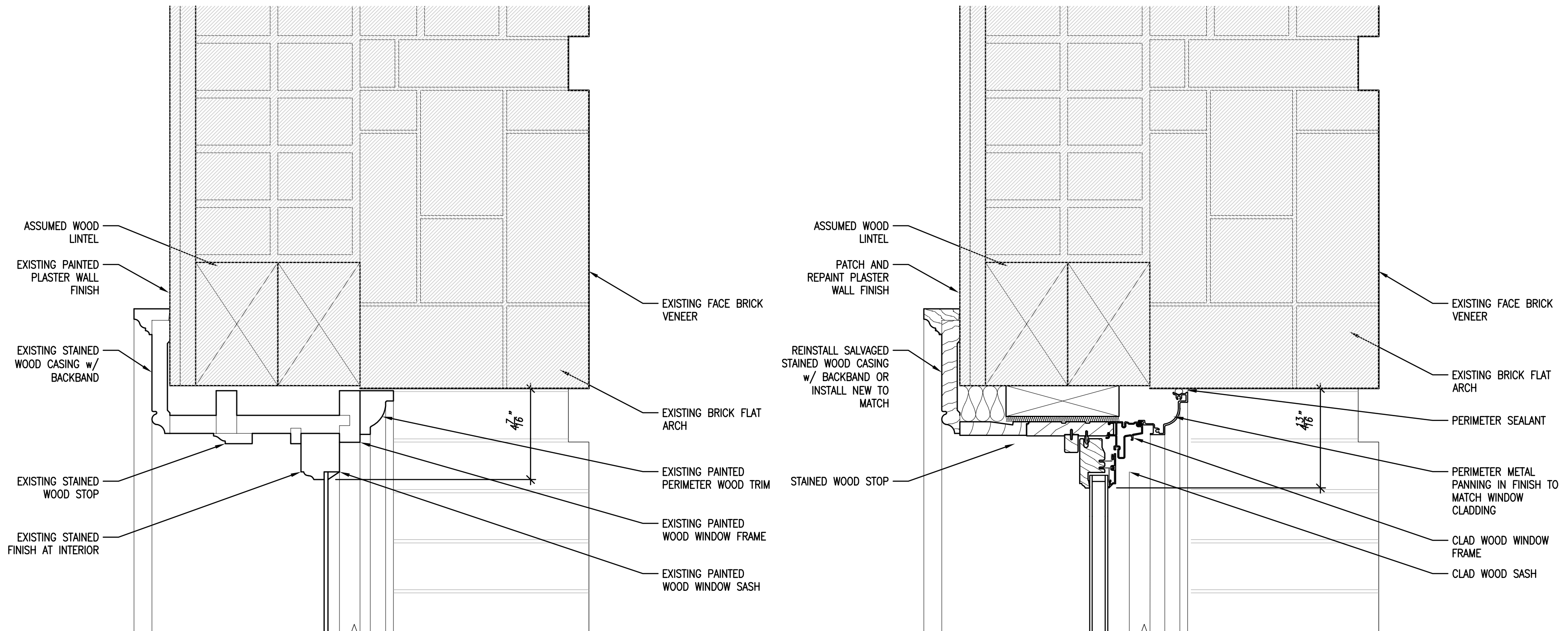

5 HEAD DETAIL AT TYPICAL EXISTING WINDOW
 SCALE: 3" = 1'-0"

5A HEAD DETAIL AT REPLACEMENT WINDOW TYPE G
 SCALE: 3" = 1'-0"

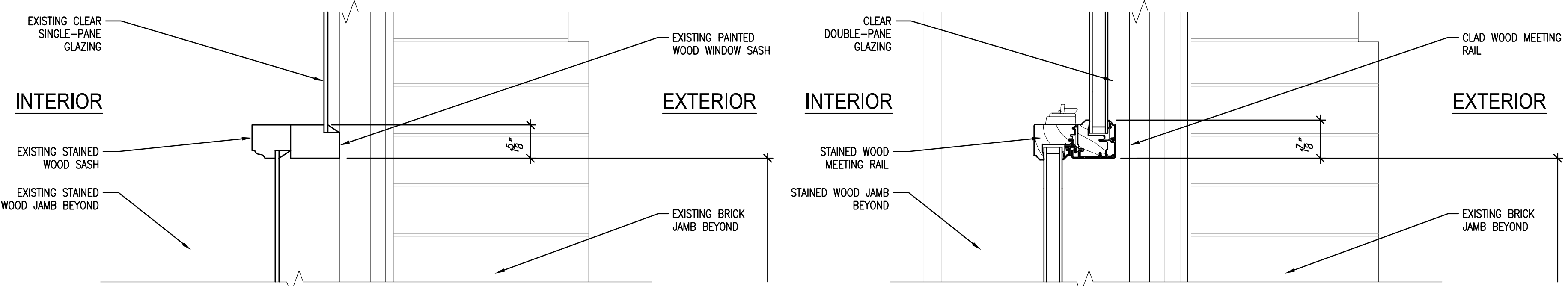

4 MEETING RAIL DETAIL AT TYPICAL EXISTING WINDOW
 SCALE: 3" = 1'-0"

4A MEETING DETAIL AT REPLACEMENT WINDOW TYPE G
 SCALE: 3" = 1'-0"

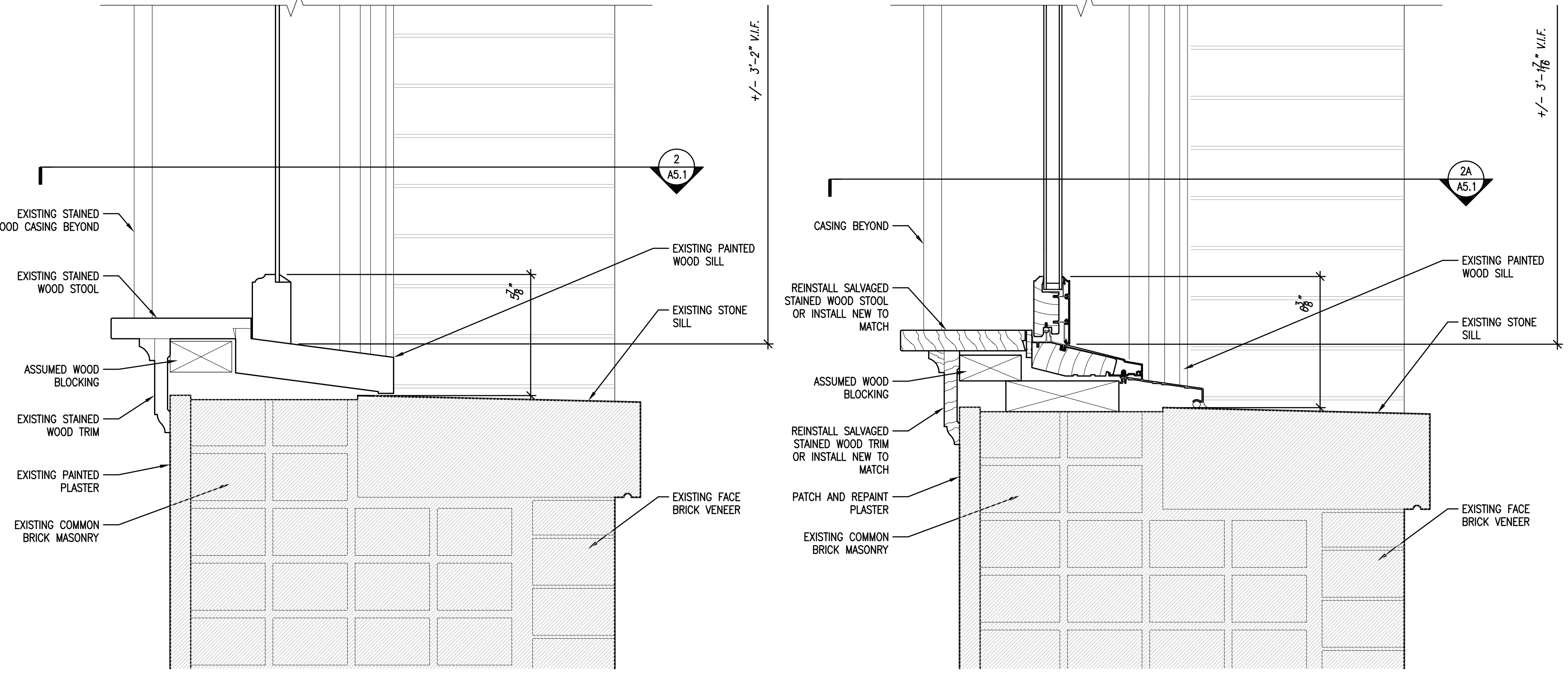

3 SILL DETAIL AT TYPICAL EXISTING WINDOW
 SCALE: 3" = 1'-0"

3A SILL DETAIL AT REPLACEMENT WINDOW TYPE G
 SCALE: 3" = 1'-0"

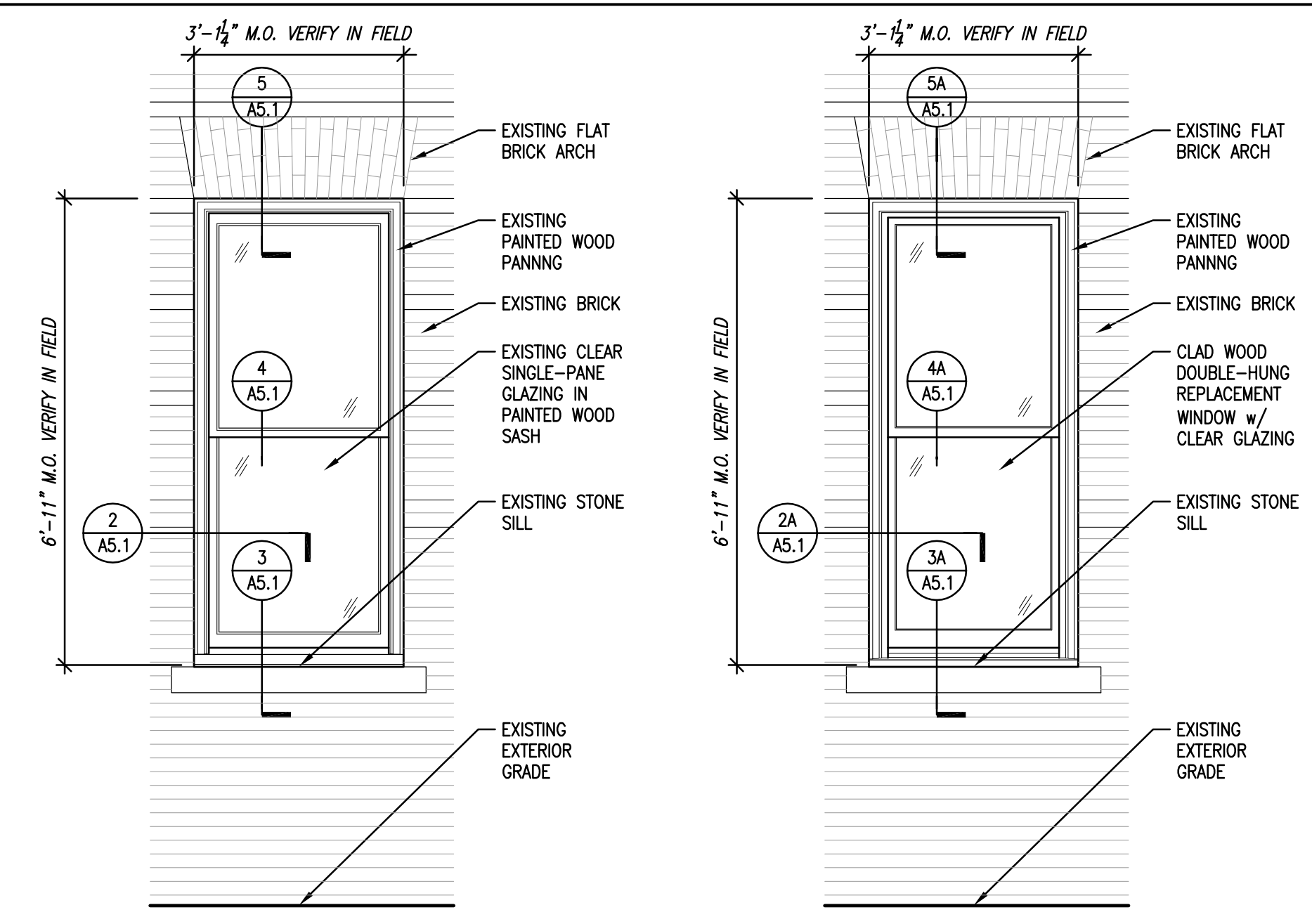

**1 EXISTING WINDOW TYPE G
 TYPICAL EXTERIOR ELEVATION**
 SCALE: 1/2" = 1'-0"

**1A PROPOSED REPLACEMENT WINDOW TYPE G
 TYPICAL EXTERIOR ELEVATION**
 SCALE: 1/2" = 1'-0"

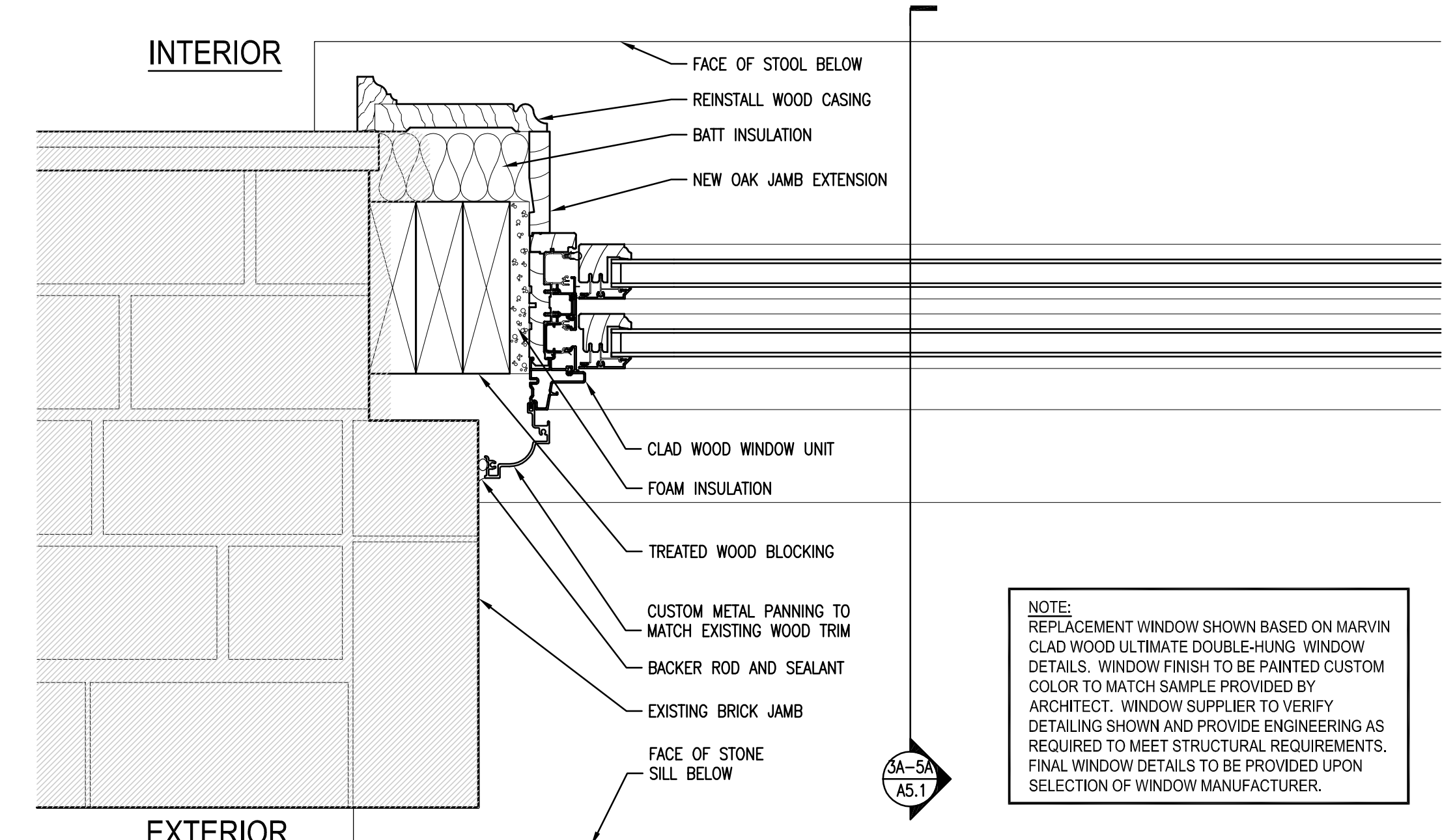

2A JAMB DETAILS AT PROPOSED REPLACEMENT WINDOW TYPE G
 SCALE: 3" = 1'-0"

NOTE:
 REPLACEMENT WINDOW SHOWN BASED ON MARVIN
 CLAD WOOD ULTIMATE DOUBLE-HUNG WINDOW
 DETAILS. WINDOW FINISH TO BE PAINTED CUSTOM
 COLOR TO MATCH SAMPLE PROVIDED BY
 ARCHITECT. WINDOW SUPPLIER TO VERIFY
 DETAILING SHOWN AND PROVIDE ENGINEERING AS
 REQUIRED TO MEET STRUCTURAL REQUIREMENTS.
 FINAL WINDOW DETAILS TO BE PROVIDED UPON
 SELECTION OF WINDOW MANUFACTURER.

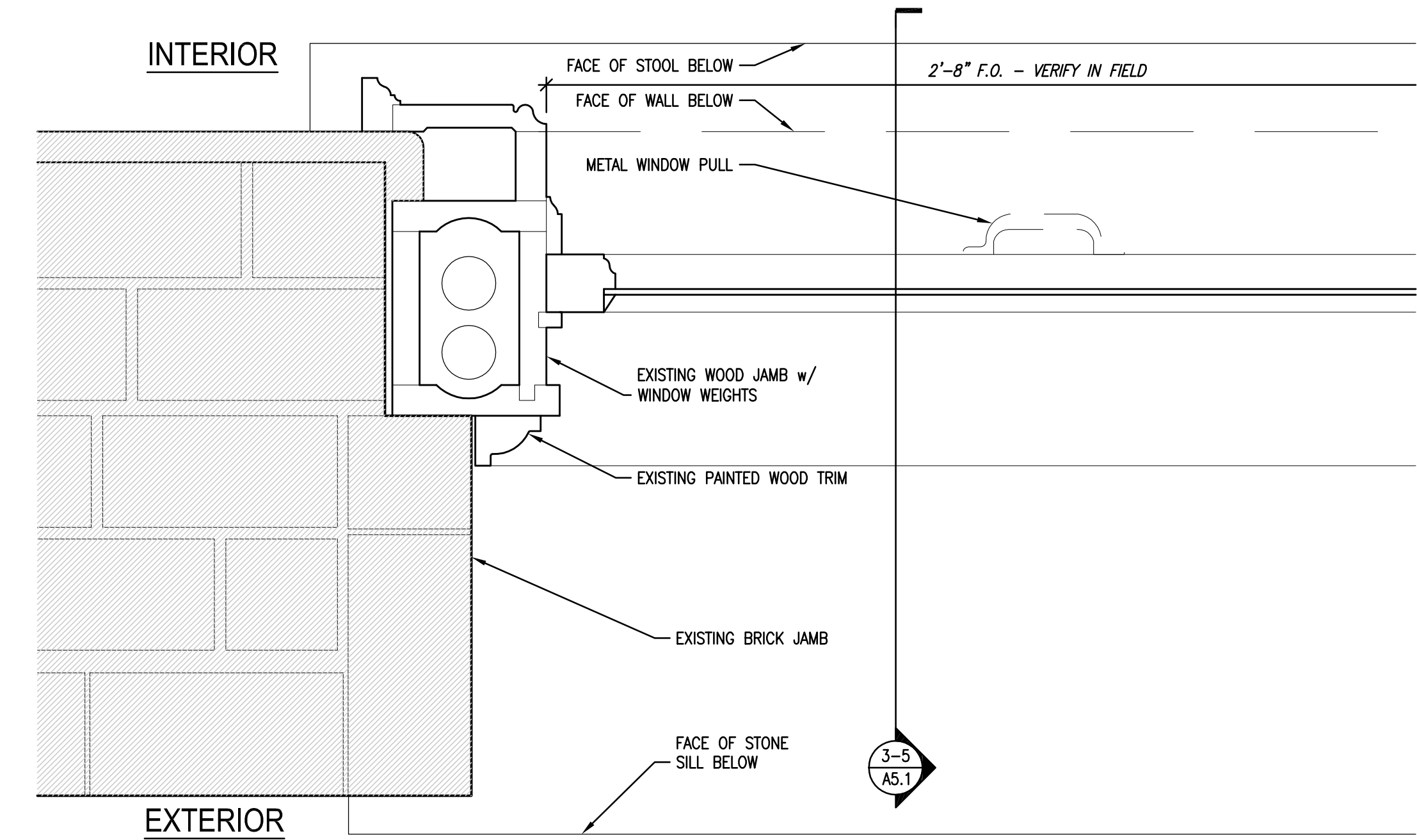

2 JAMB DETAILS AT TYPICAL EXISTING WINDOW
 SCALE: 3" = 1'-0"

Aug 21, 2015 - 11:05am
 C:\15 Projects\15014-00 Wgema Campus\15014-01 Wgethta\CDs\Bid Package 2\15014-01-A5.X.dwg
 Copyright 2015, Quorum Architects, Inc.



Quorum Architects, Inc.
 3112 West Highland Boulevard
 Milwaukee, Wisconsin 53208
 Phone: 414.265.9265
 Fax: 414.265.9465
 www.quorumarchitects.com

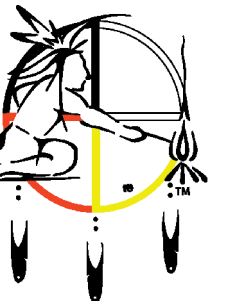

**FOREST COUNTY
 POTAWATOMI**

PRELIMINARY

NOT FOR
 CONSTRUCTION
 QUORUM ARCHITECTS, INC.

**Wgema Campus
 Wgethta Buildings Renovation
 City of Milwaukee HPC Submittal**

3136 WEST KILBOURN AVENUE
 MILWAUKEE, WISCONSIN 53208

Revisions:

Sheet Name:
 REPLACEMENT
 WINDOW DETAILS

Date: 8/21/2015

Drawn By: MWK

Project No.: 15014.01

Sheet No.

A5.2

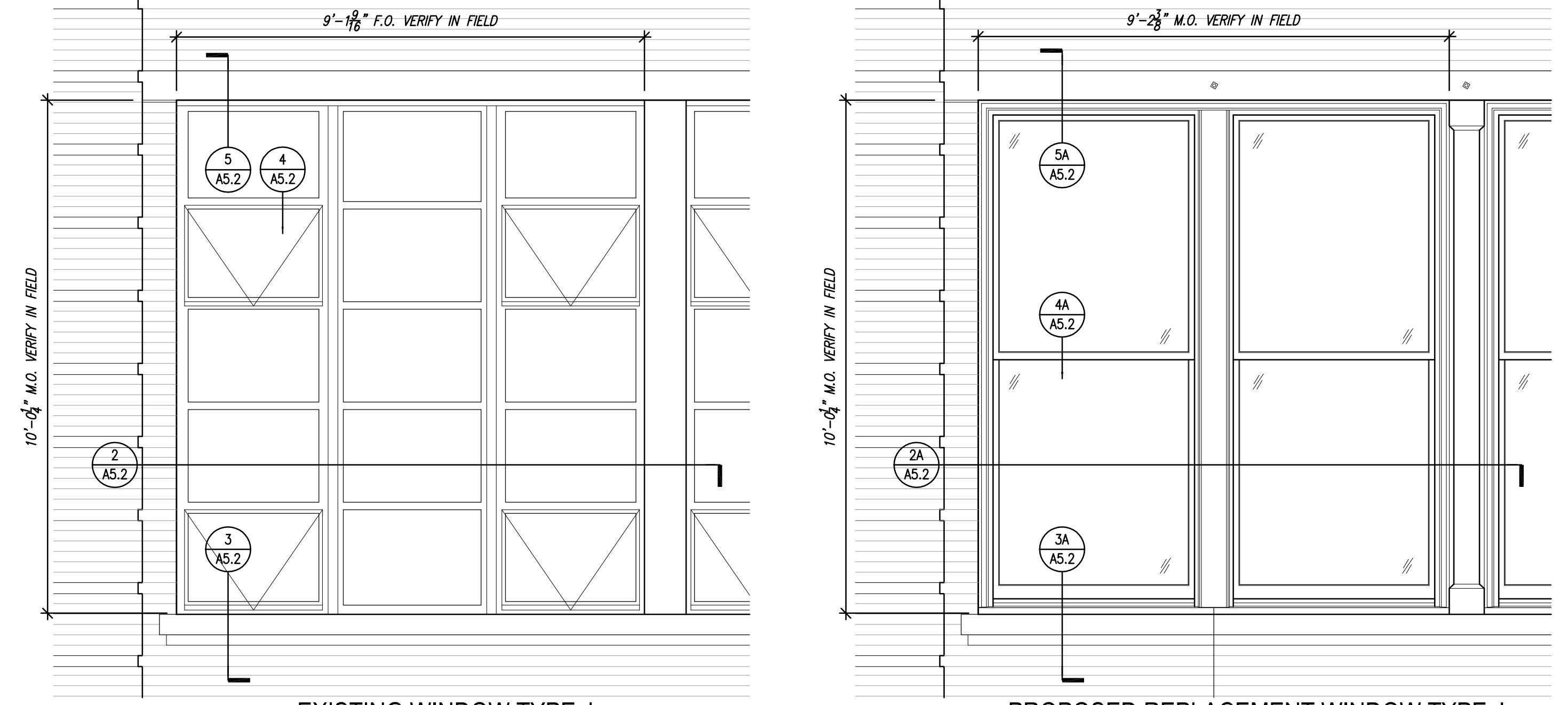

1 EXISTING WINDOW TYPE J
 TYPICAL EXTERIOR ELEVATION
 SCALE: 1/2\"/>

1A PROPOSED REPLACEMENT WINDOW TYPE J
 TYPICAL EXTERIOR ELEVATION
 SCALE: 1/2\"/>

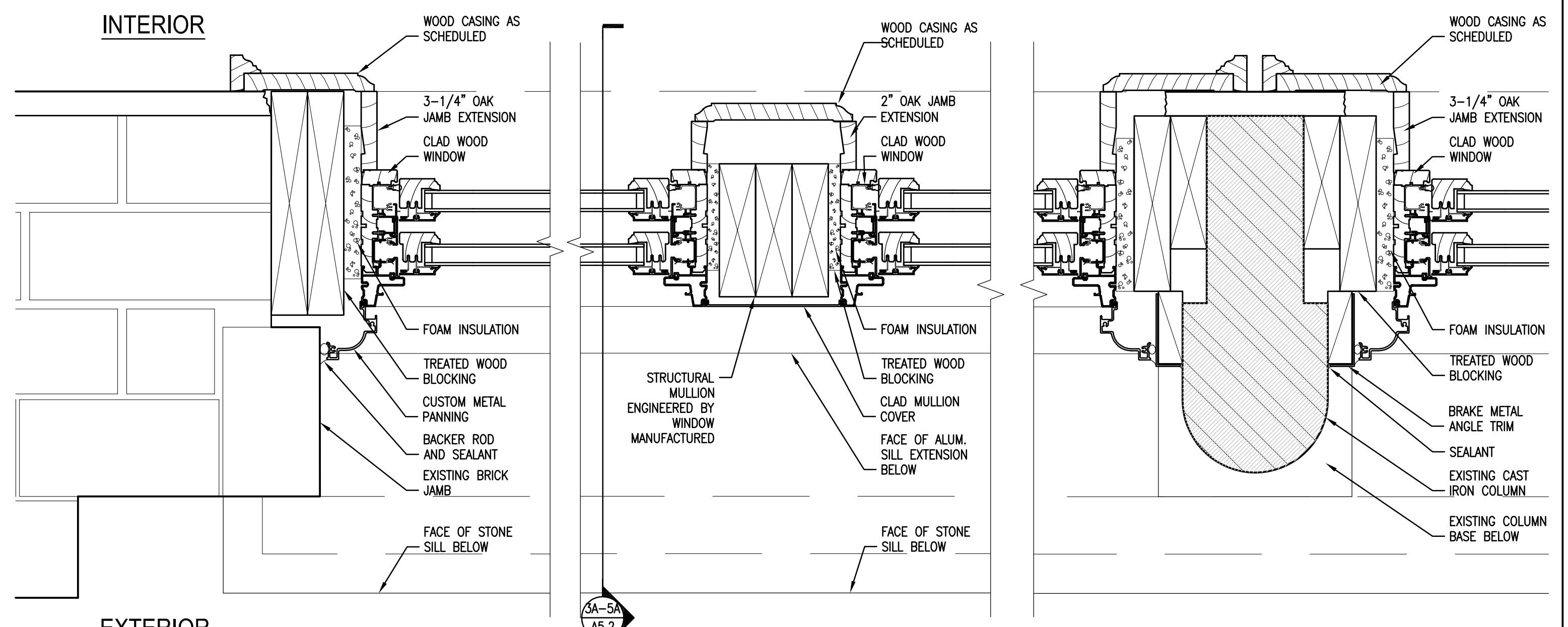

2A JAMB DETAILS AT PROPOSED REPLACEMENT WINDOW TYPE J
 SCALE: 3\"/>

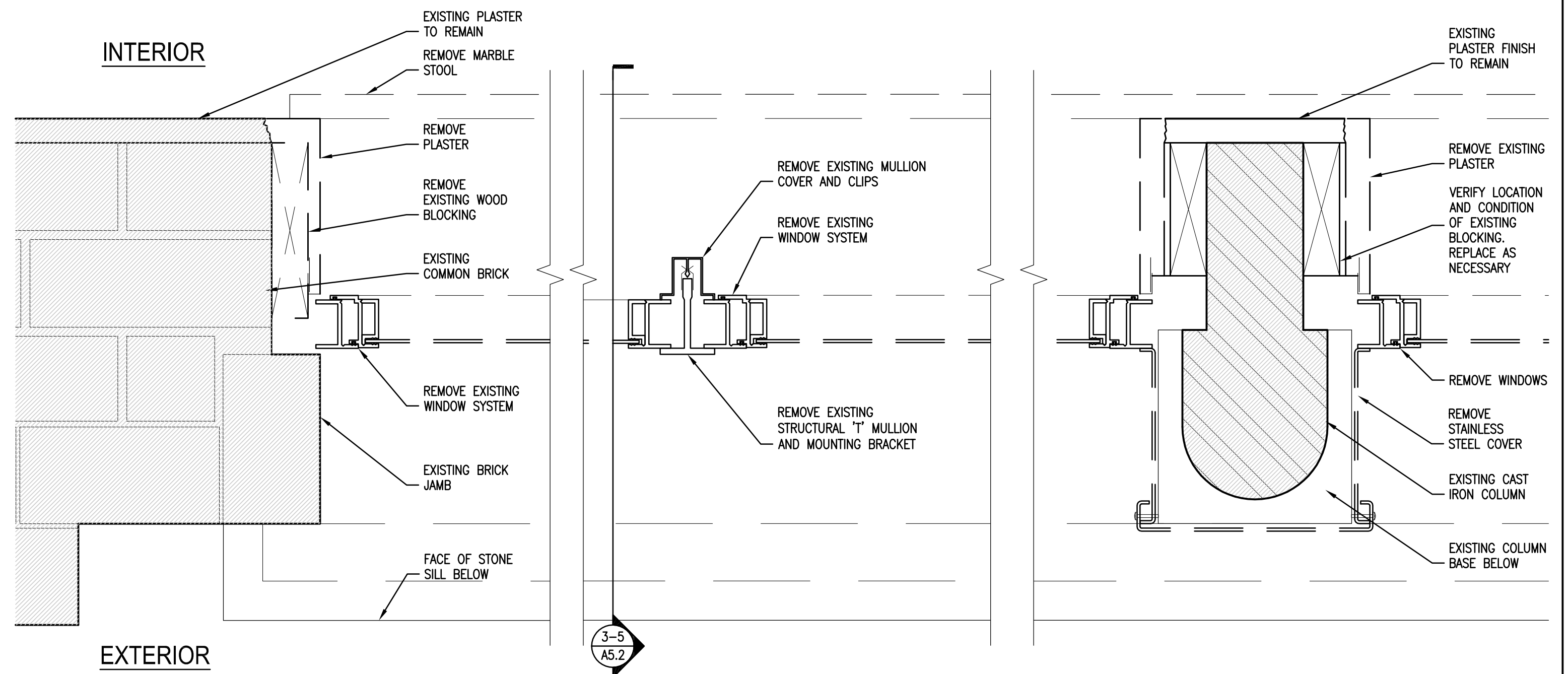

2 JAMB DETAILS AT TYPICAL EXISTING WINDOW TYPE J
 SCALE: 3\"/>

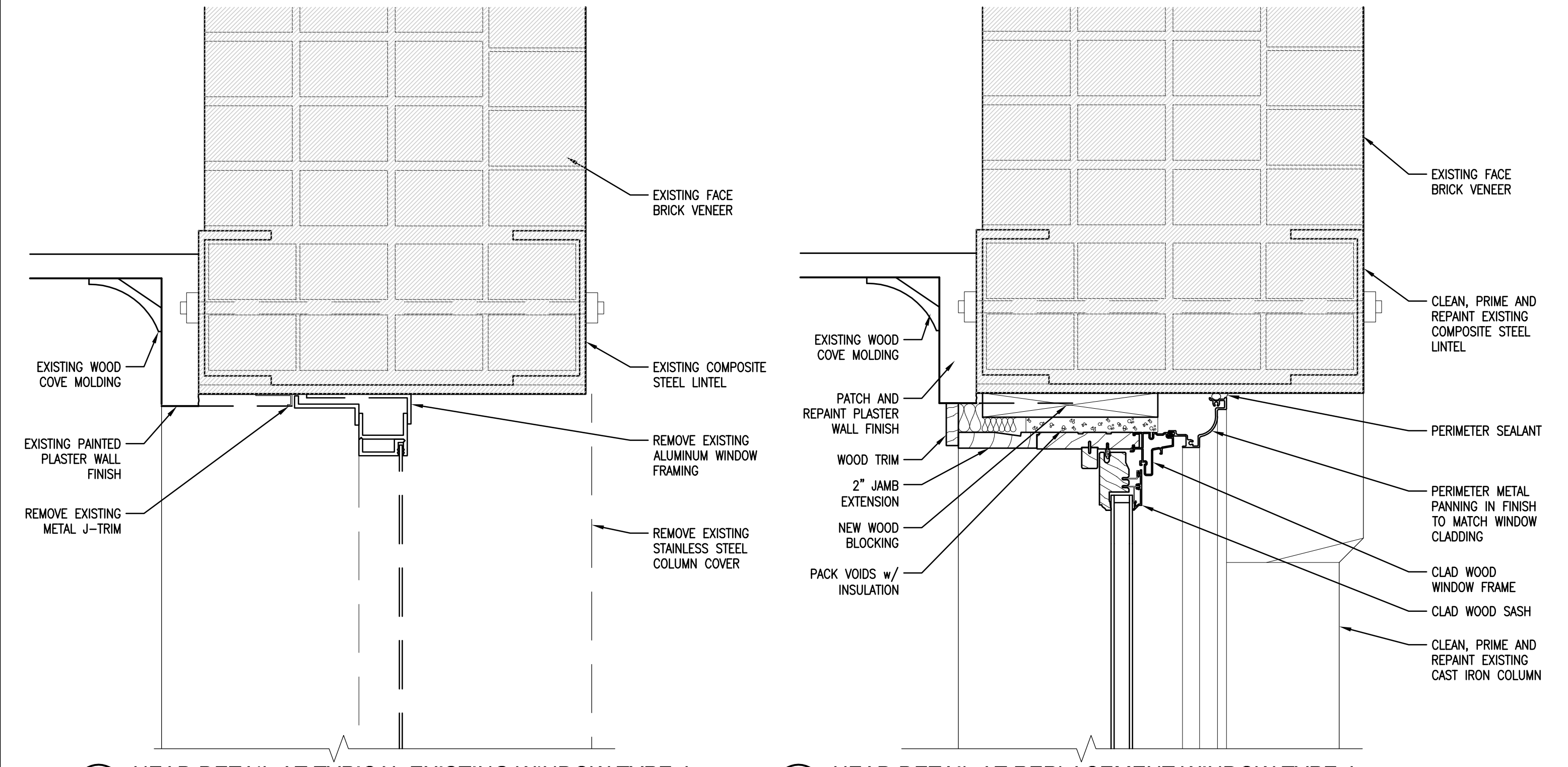

5 HEAD DETAIL AT TYPICAL EXISTING WINDOW TYPE J
 SCALE: 3\"/>

5A HEAD DETAIL AT REPLACEMENT WINDOW TYPE J
 SCALE: 3\"/>

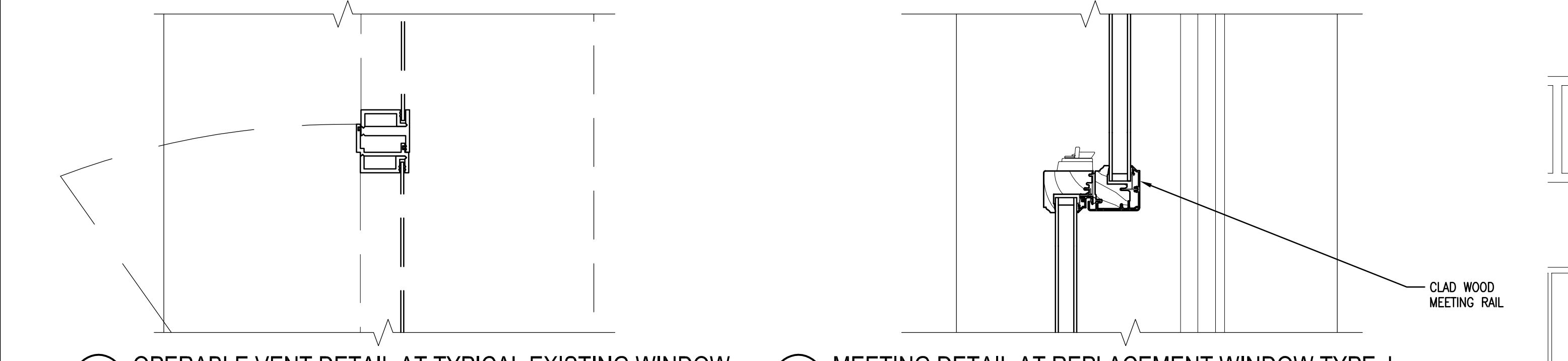

4 OPERABLE VENT DETAIL AT TYPICAL EXISTING WINDOW
 SCALE: 3\"/>

4A MEETING DETAIL AT REPLACEMENT WINDOW TYPE J
 SCALE: 3\"/>

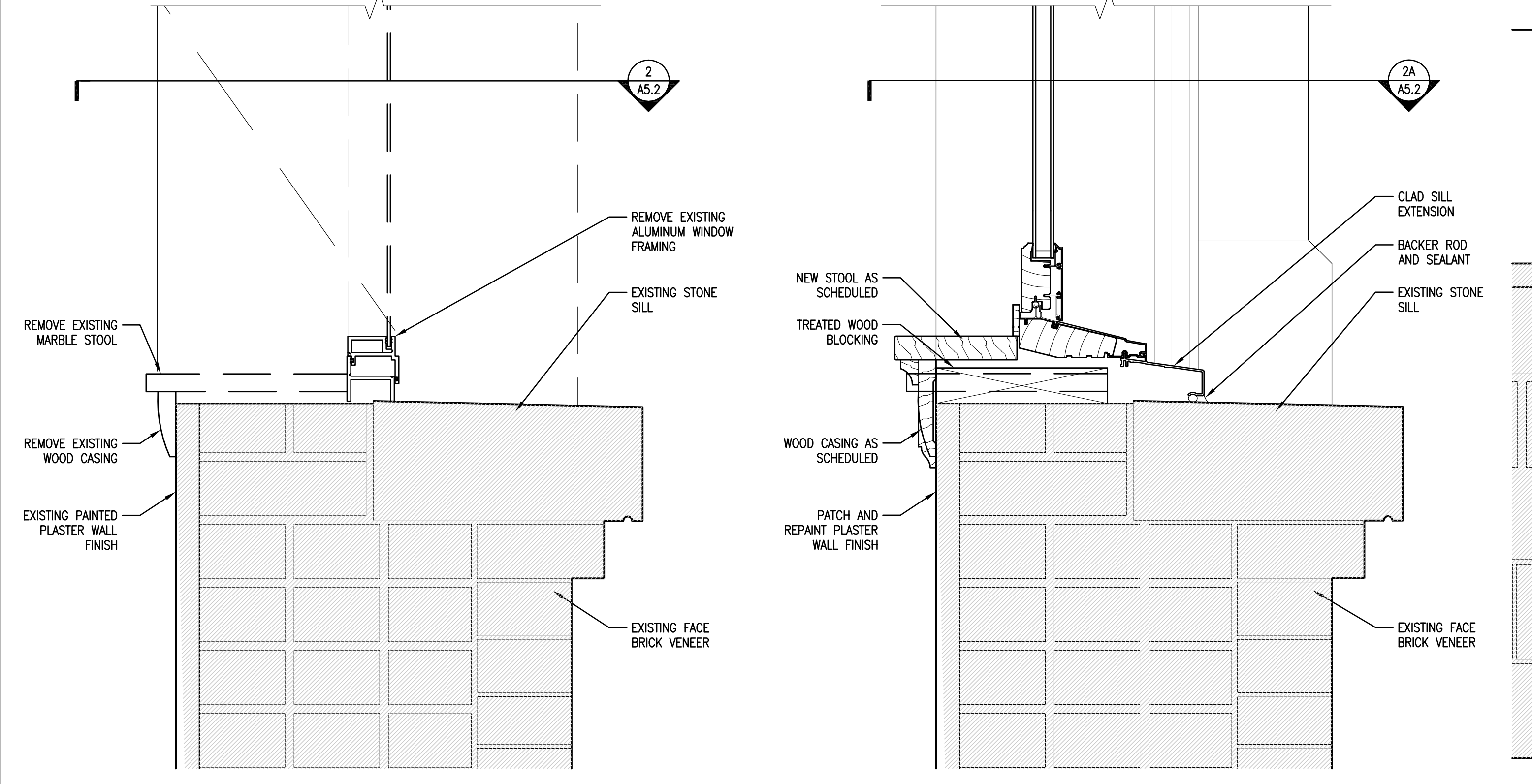

3 SILL DETAIL AT TYPICAL EXISTING WINDOW TYPE J
 SCALE: 3\"/>

3A SILL DETAIL AT REPLACEMENT WINDOW TYPE J
 SCALE: 3\"/>

Aug 21, 2015 - 11:07am
 Q:\15 Projects\15014-00 Wgema Campus\15014-01 Wgethta\CDs\Bid Package 2\15014-01-A5.X.dwg
 Copyright 2015, Quorum Architects, Inc.



Quorum Architects, Inc.
 3112 West Highland Boulevard
 Milwaukee, Wisconsin 53208
 Phone: 414.265.9265
 Fax: 414.265.9465
 www.quorumarchitects.com

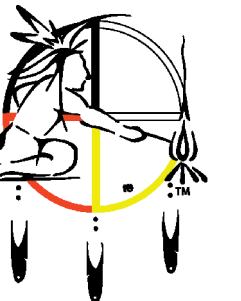

**FOREST COUNTY
 POTAWATOMI**

PRELIMINARY
 NOT FOR
 CONSTRUCTION
 QUORUM ARCHITECTS, INC.

**Wgema Campus
 Wgethta Buildings Renovation
 City of Milwaukee HPC Submittal**

3136 WEST KILBOURN AVENUE
 MILWAUKEE, WISCONSIN 53208

Revisions:

Sheet Name:
 REPLACEMENT
 WINDOW DETAILS

Date: 8/21/2015

Drawn By: MWK

Project No.: 15014.01

Sheet No.

A5.3

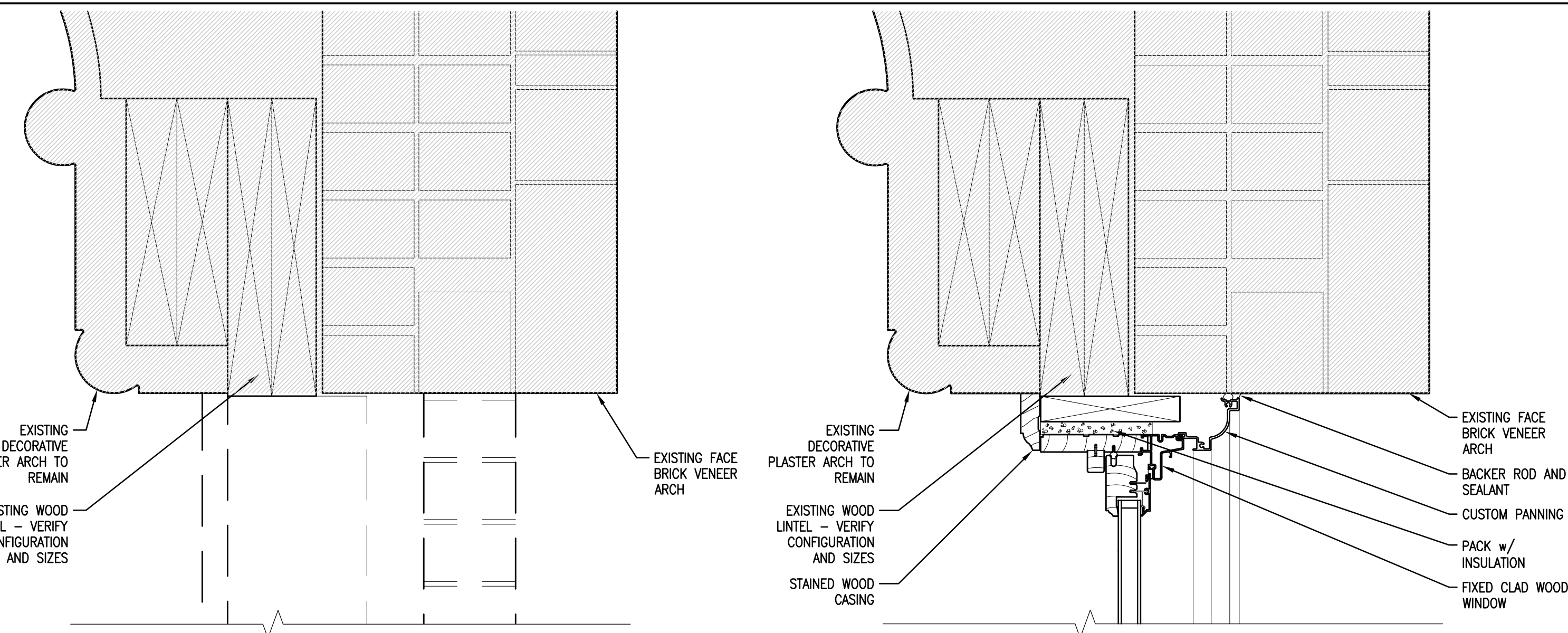

6 HEAD DETAIL AT EXISTING MASONRY ARCH
 SCALE: 3" = 1'-0"

6A HEAD DETAIL AT REPLACEMENT WINDOW TYPE P
 SCALE: 3" = 1'-0"

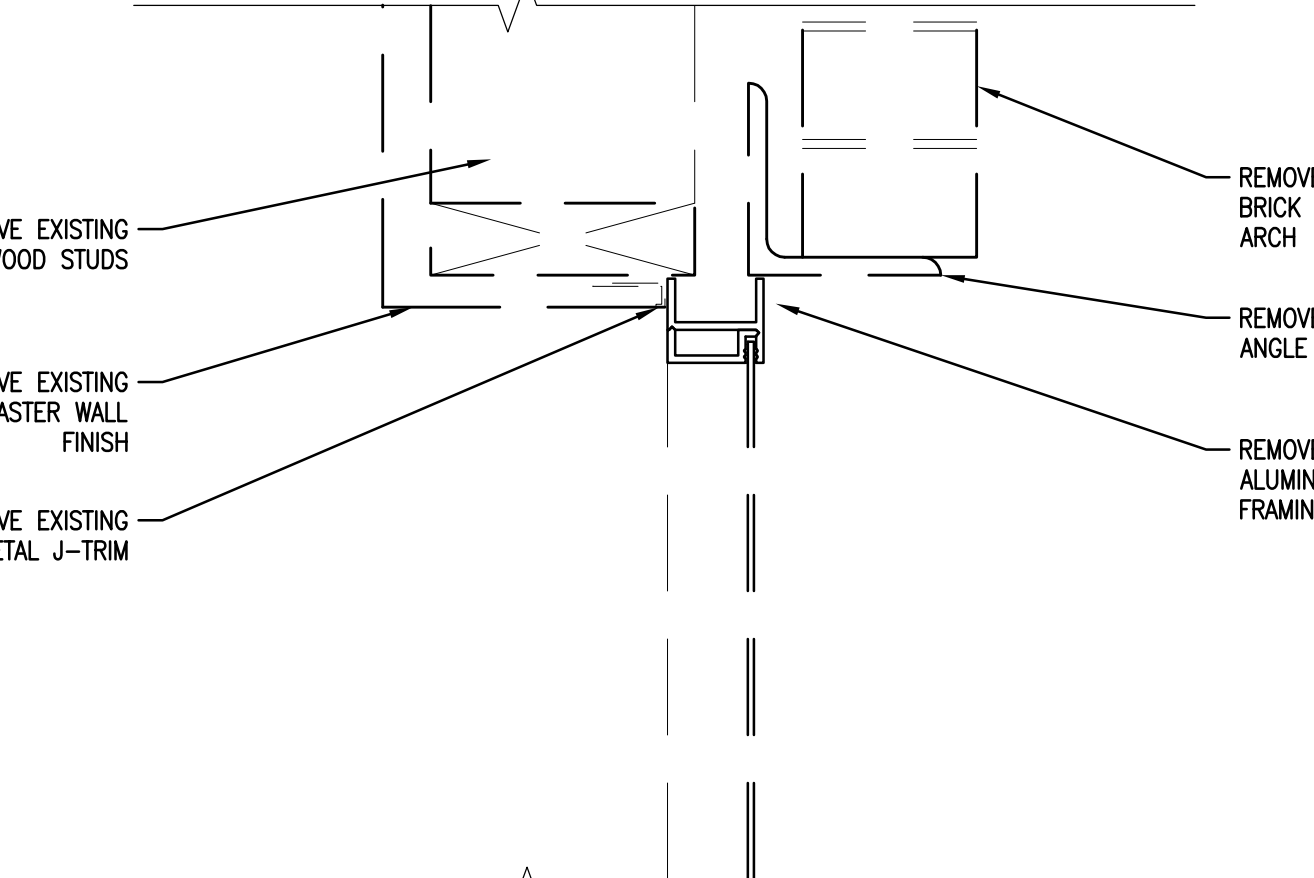

5 HEAD DETAIL AT TYPICAL EXISTING WINDOW
 SCALE: 3" = 1'-0"

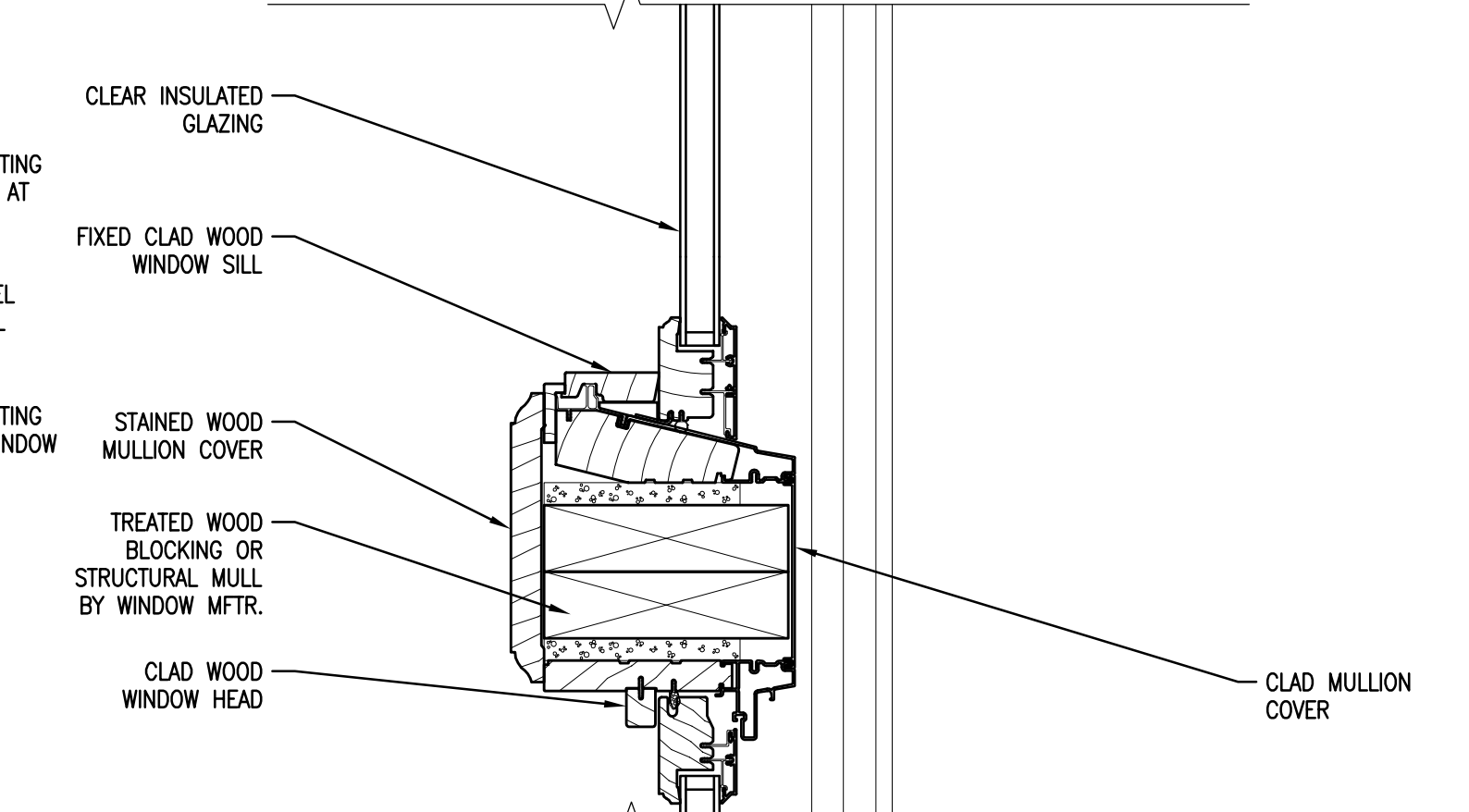

5A MULL DETAIL AT REPLACEMENT WINDOW TYPE O/P
 SCALE: 3" = 1'-0"

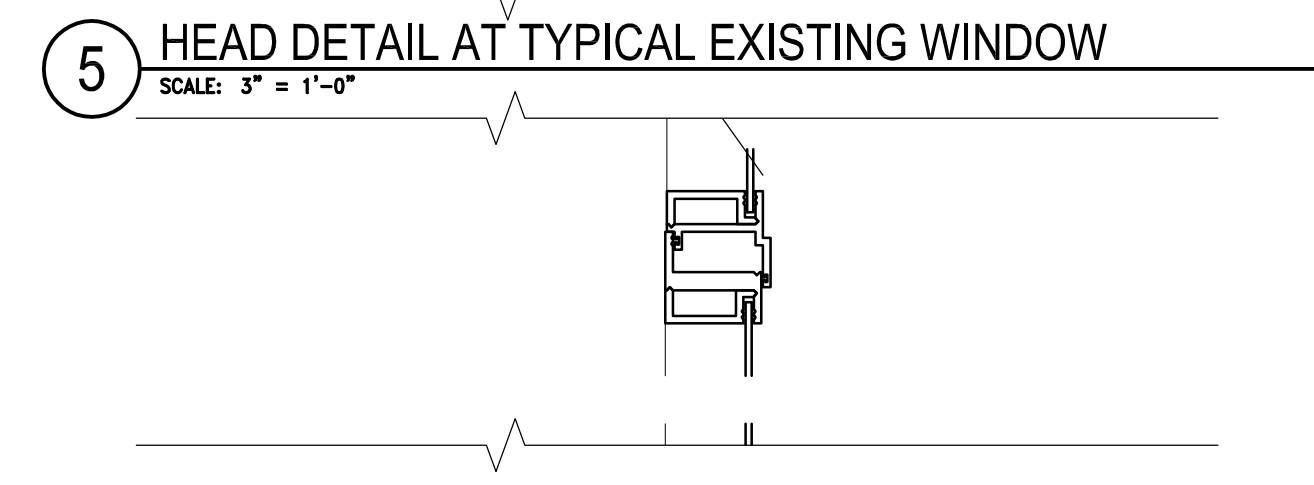

4 OPERABLE VENT DETAIL AT TYPICAL EXISTING WINDOW
 SCALE: 3" = 1'-0"

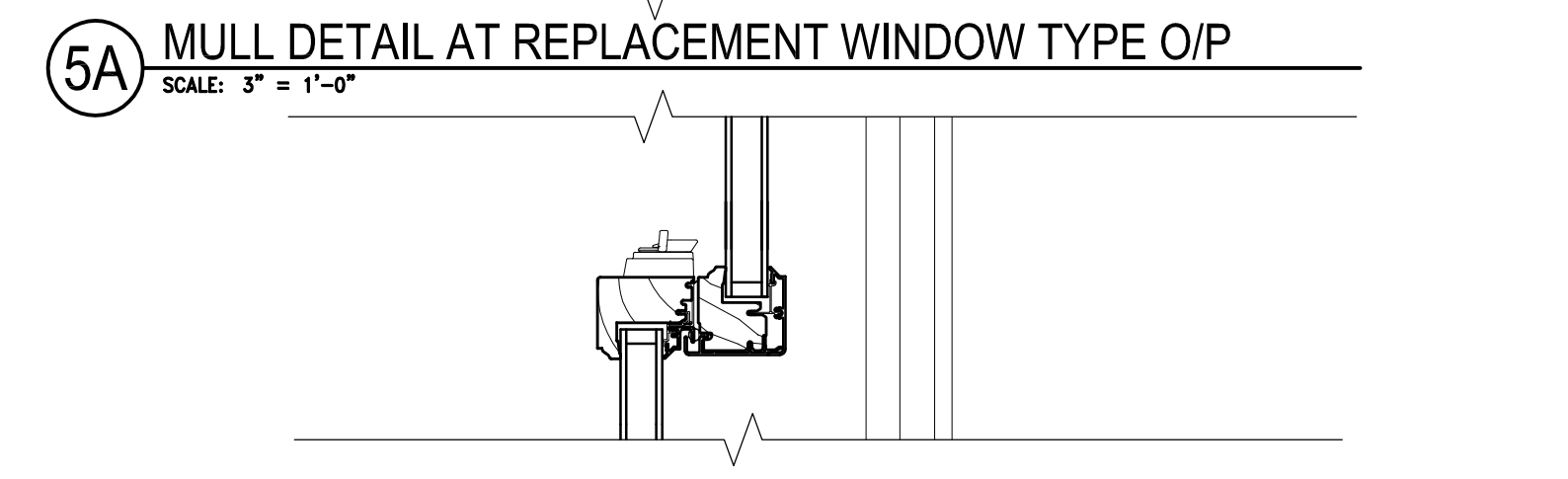

4A MEETING DETAIL AT REPLACEMENT WINDOW TYPE O
 SCALE: 3" = 1'-0"

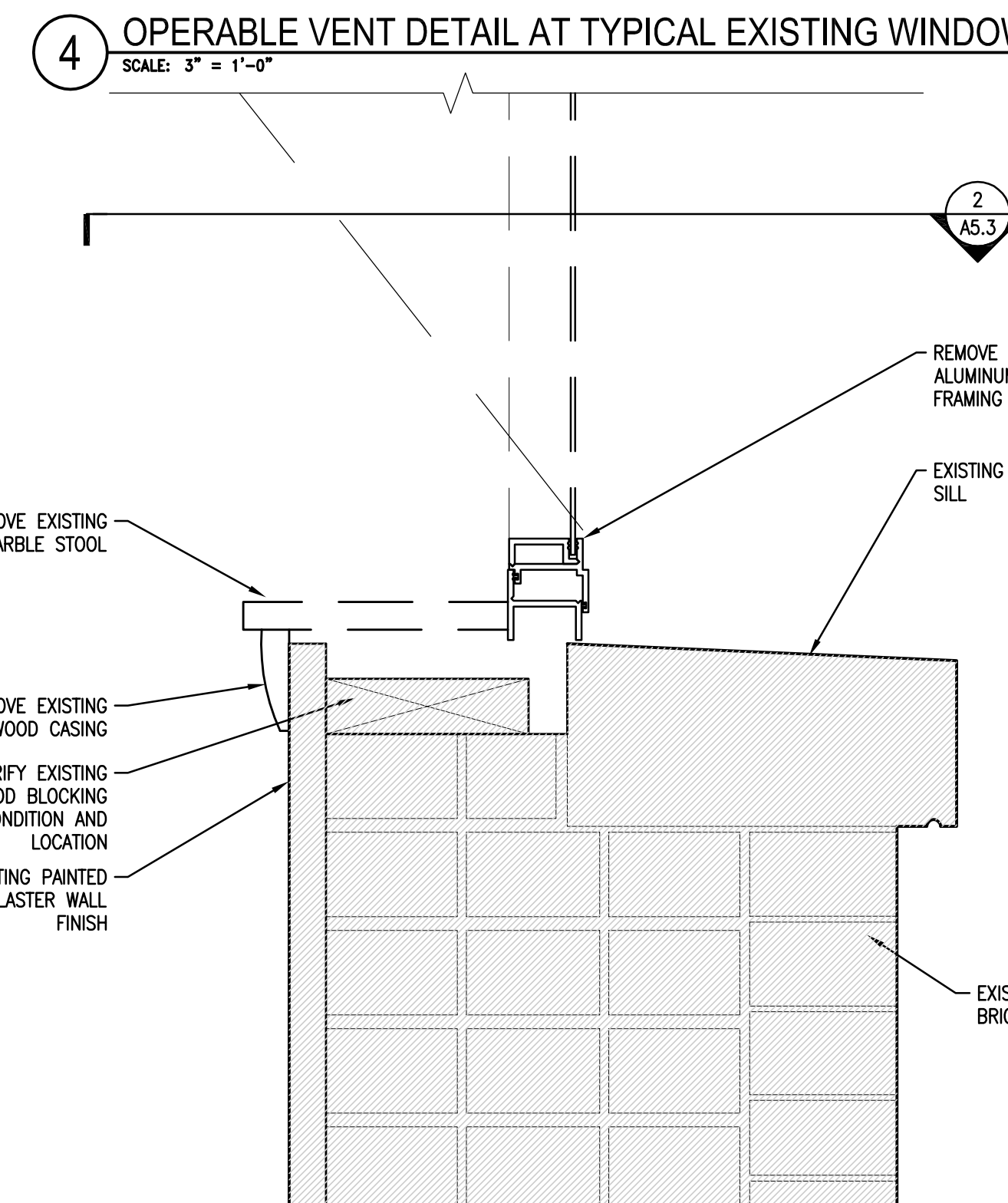

3 SILL DETAIL AT TYPICAL EXISTING WINDOW TYPE O
 SCALE: 3" = 1'-0"

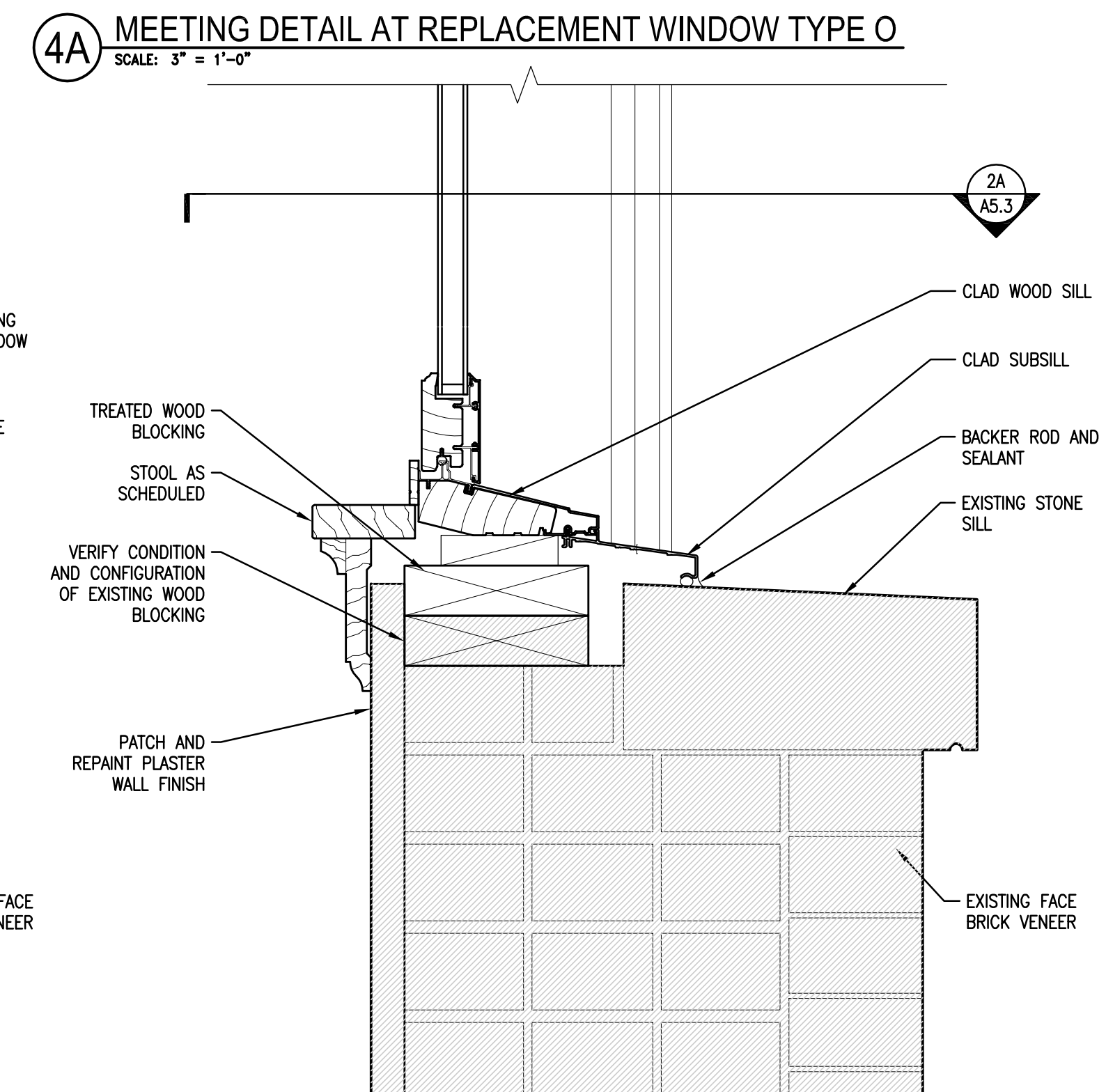

3A SILL DETAIL AT REPLACEMENT WINDOW TYPE O
 SCALE: 3" = 1'-0"

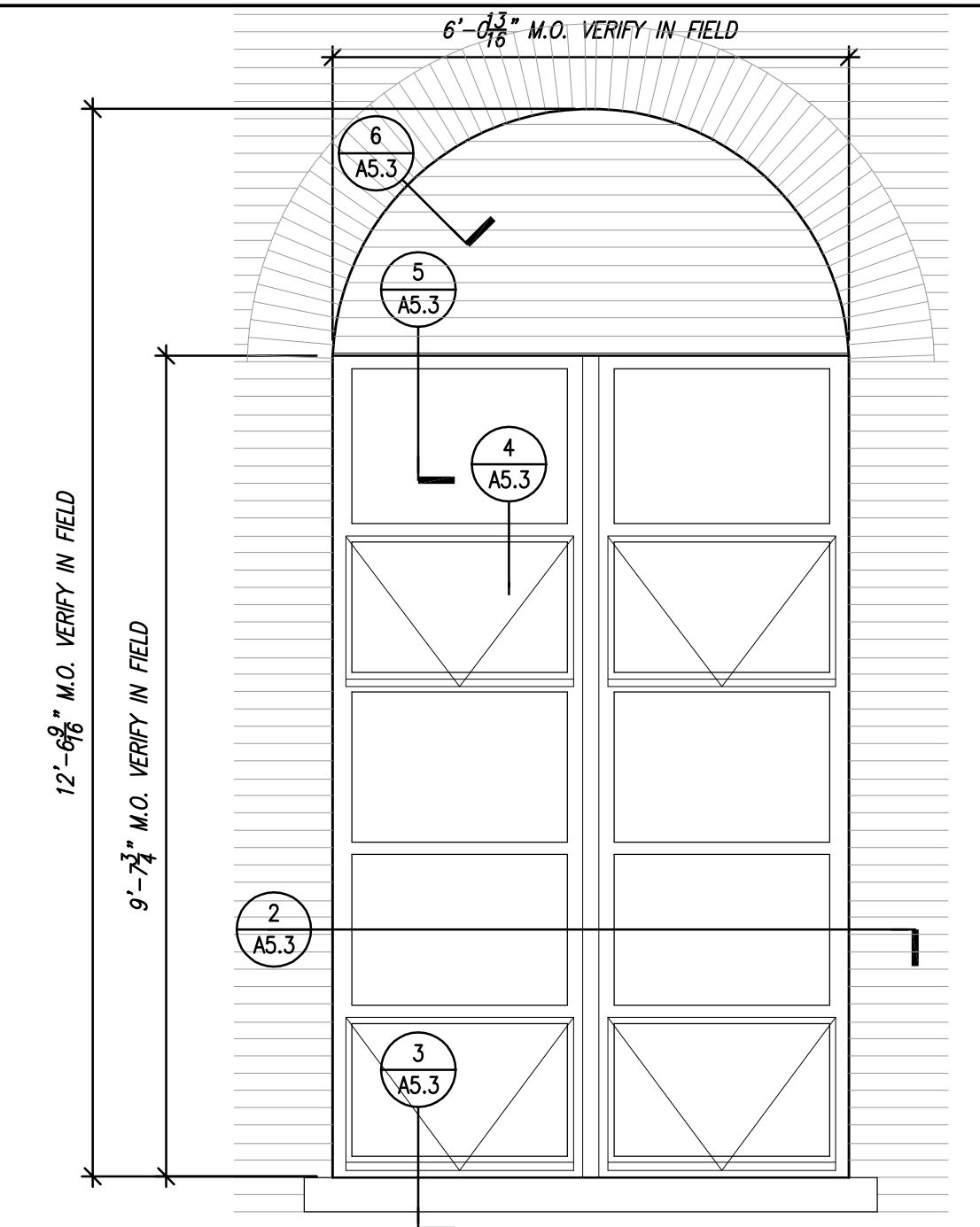

1 EXISTING WINDOW TYPE O/P TYPICAL EXTERIOR ELEVATION
 SCALE: 1/2" = 1'-0"

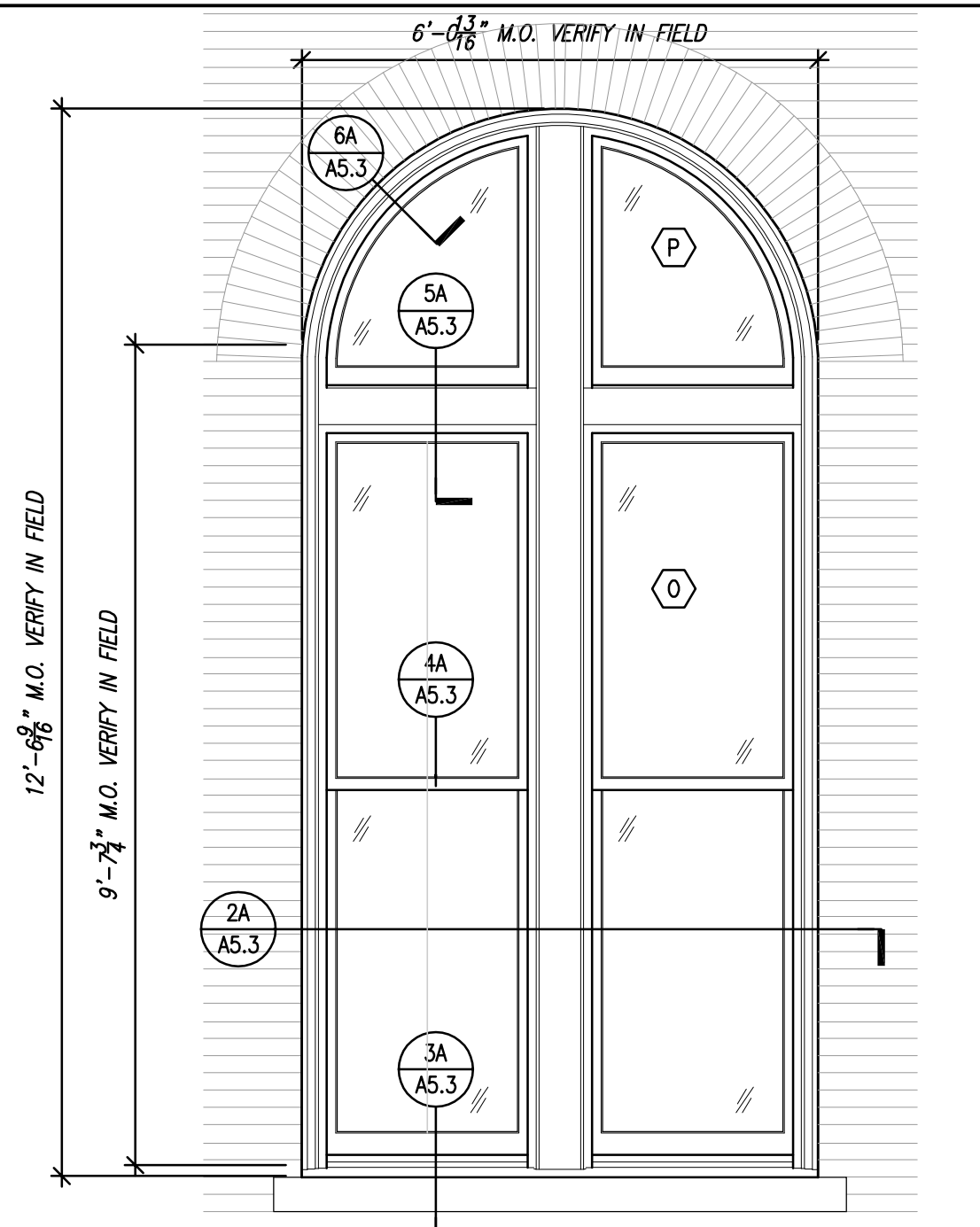

1A PROPOSED REPLACEMENT WINDOW TYPE O/P TYPICAL EXTERIOR ELEVATION
 SCALE: 1/2" = 1'-0"

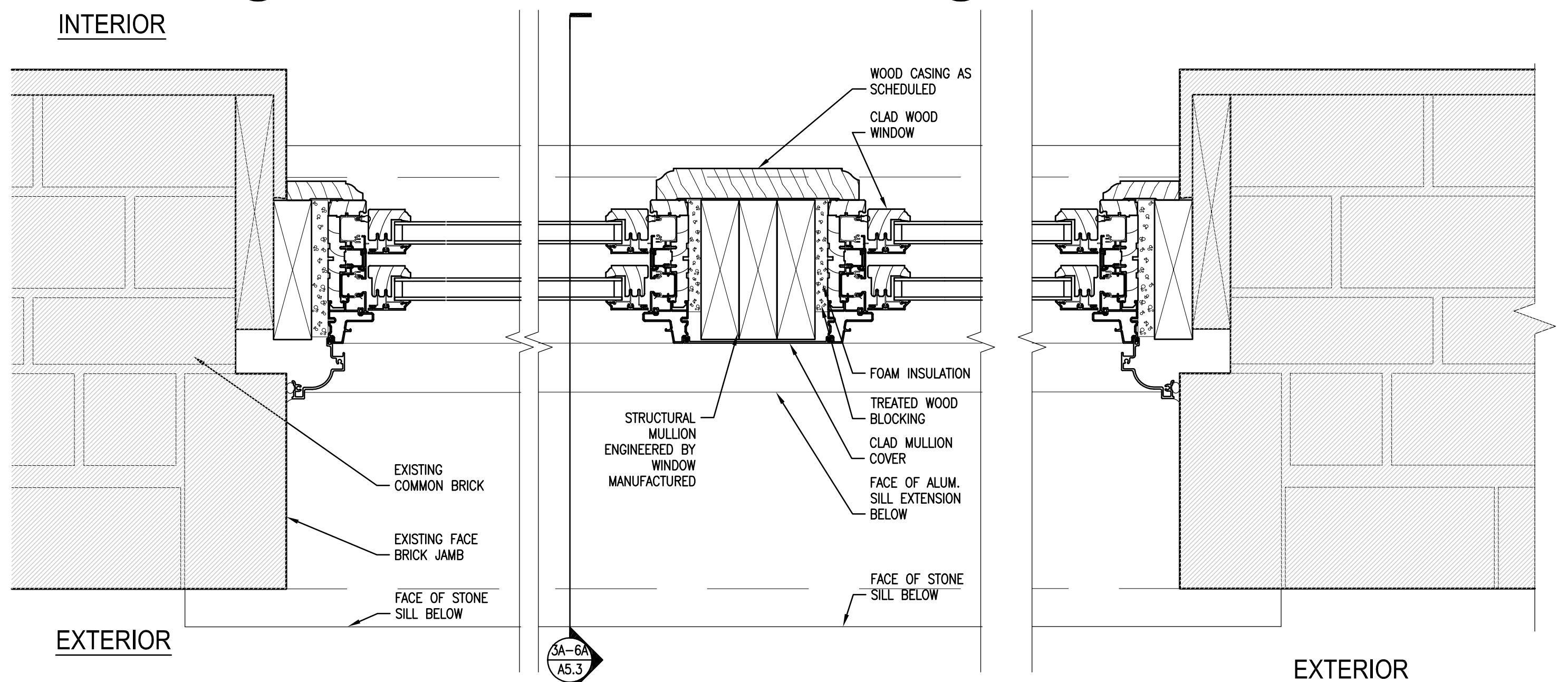

2A JAMB DETAILS AT PROPOSED REPLACEMENT WINDOW TYPE O/P
 SCALE: 3" = 1'-0"

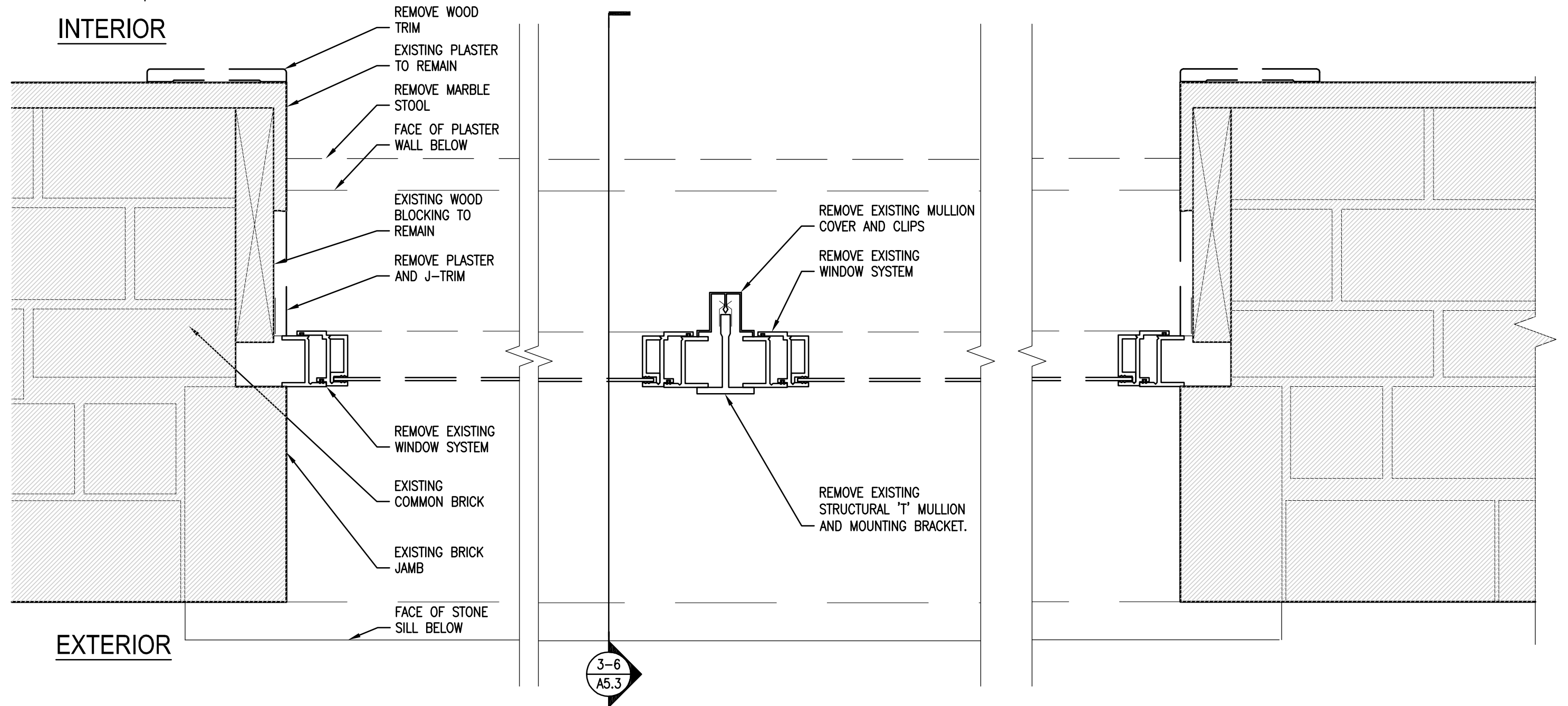

2 JAMB DETAILS AT TYPICAL EXISTING WINDOW TYPE O/P
 SCALE: 3" = 1'-0"

Aug 21, 2015 - 11:06am
 C:\15 Projects\15014-00 Wgema Campus\15014-01 Wgethta\03\Bid Package 2\15014-01-A5.X.dwg
 Copyright 2015, Quorum Architects, Inc.



Quorum Architects, Inc.
 3112 West Highland Boulevard
 Milwaukee, Wisconsin 53208
 Phone: 414.265.9265
 Fax: 414.265.9465
 www.quorumarchitects.com

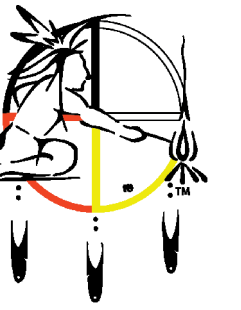

**FOREST COUNTY
 POTAWATOMI**

PRELIMINARY

NOT FOR
 CONSTRUCTION
 QUORUM ARCHITECTS, INC.

**Wgema Campus
 Wgethta Buildings Renovation
 City of Milwaukee HPC Submittal**

3136 WEST KILBOURN AVENUE
 Milwaukee, Wisconsin 53208

Revisions:

Sheet Name:
 REPLACEMENT
 WINDOW DETAILS

Date: 8/21/2015

Drawn By: MWK

Project No.: 15014.01

Sheet No.

A5.4

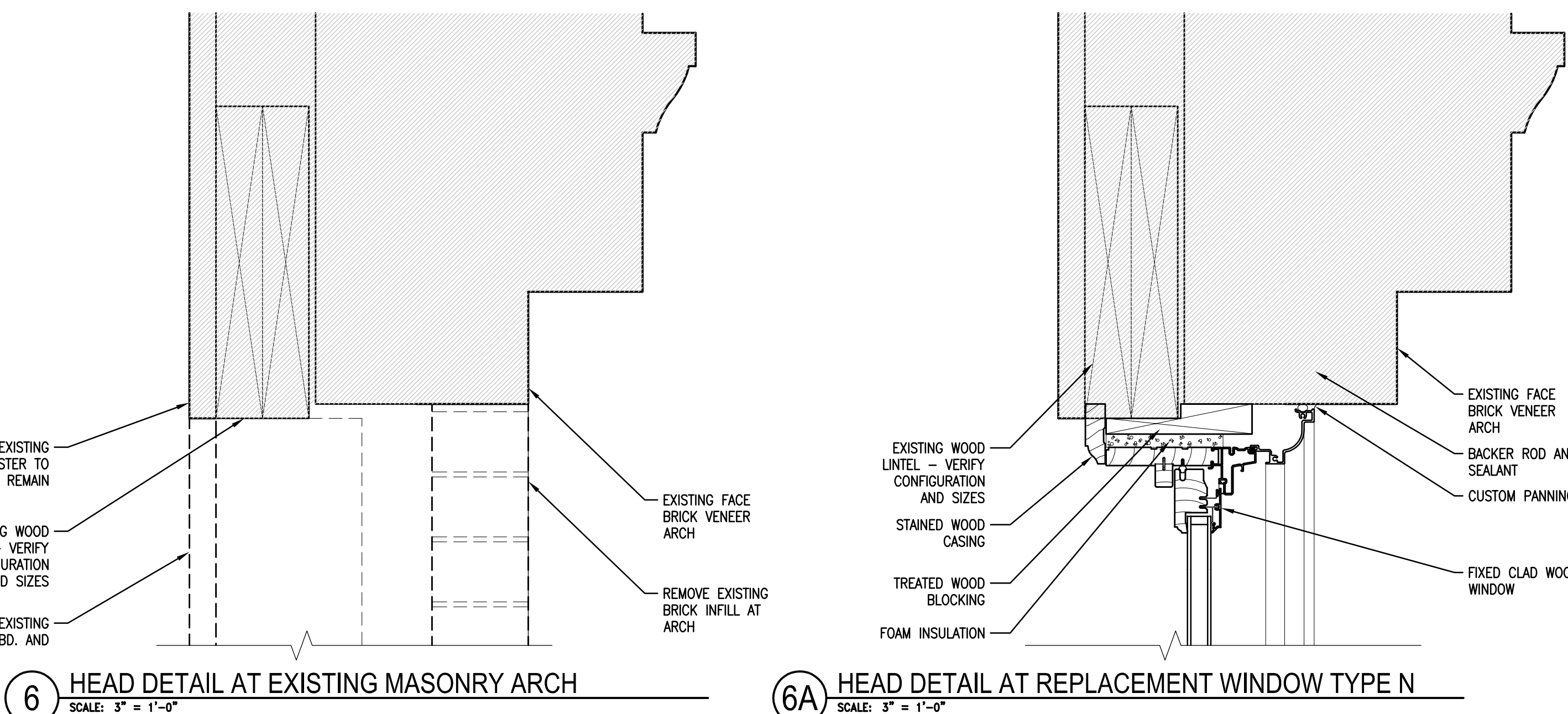
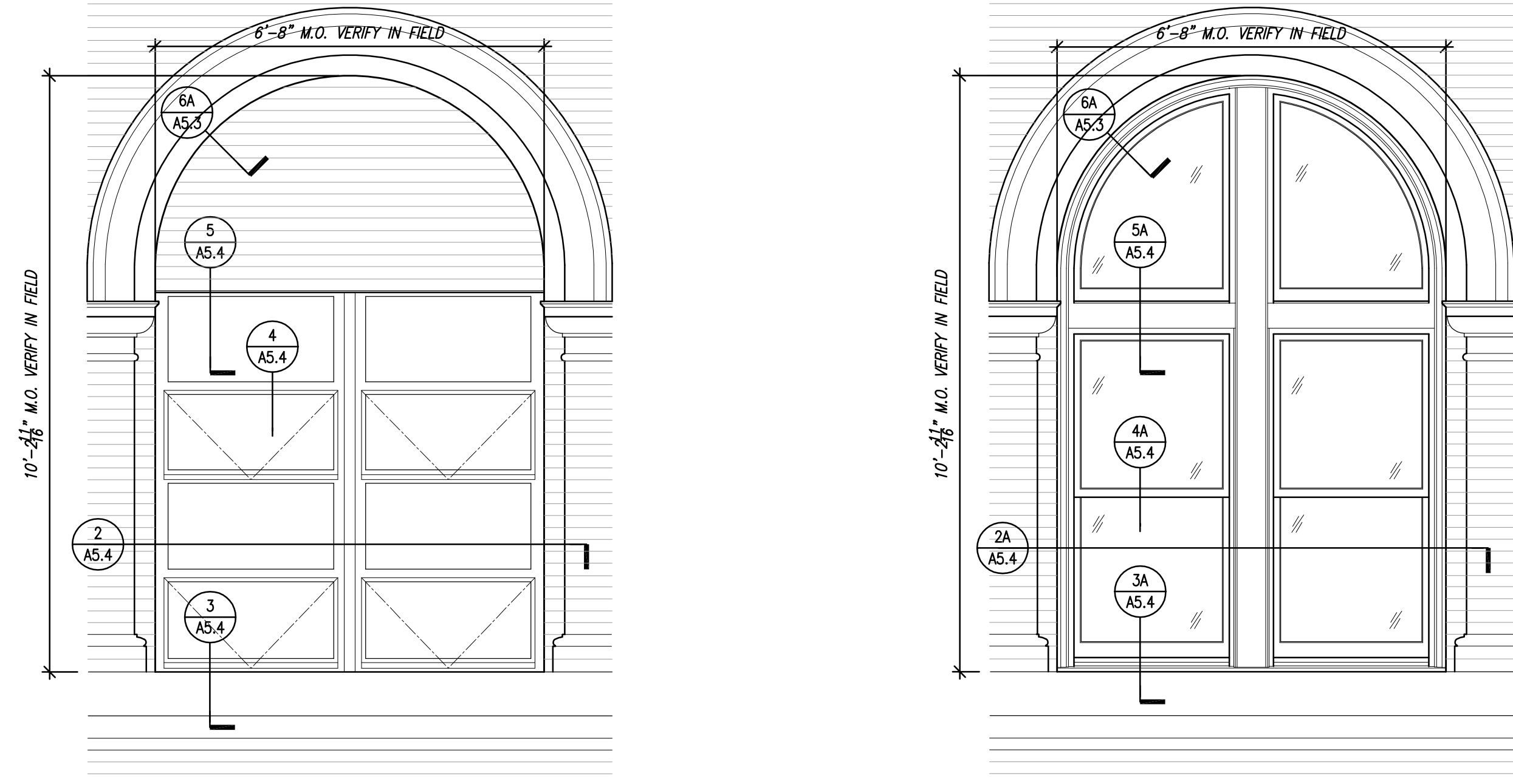

6 HEAD DETAIL AT EXISTING MASONRY ARCH
 SCALE: 3" = 1'-0"

6A HEAD DETAIL AT REPLACEMENT WINDOW TYPE N
 SCALE: 3" = 1'-0"

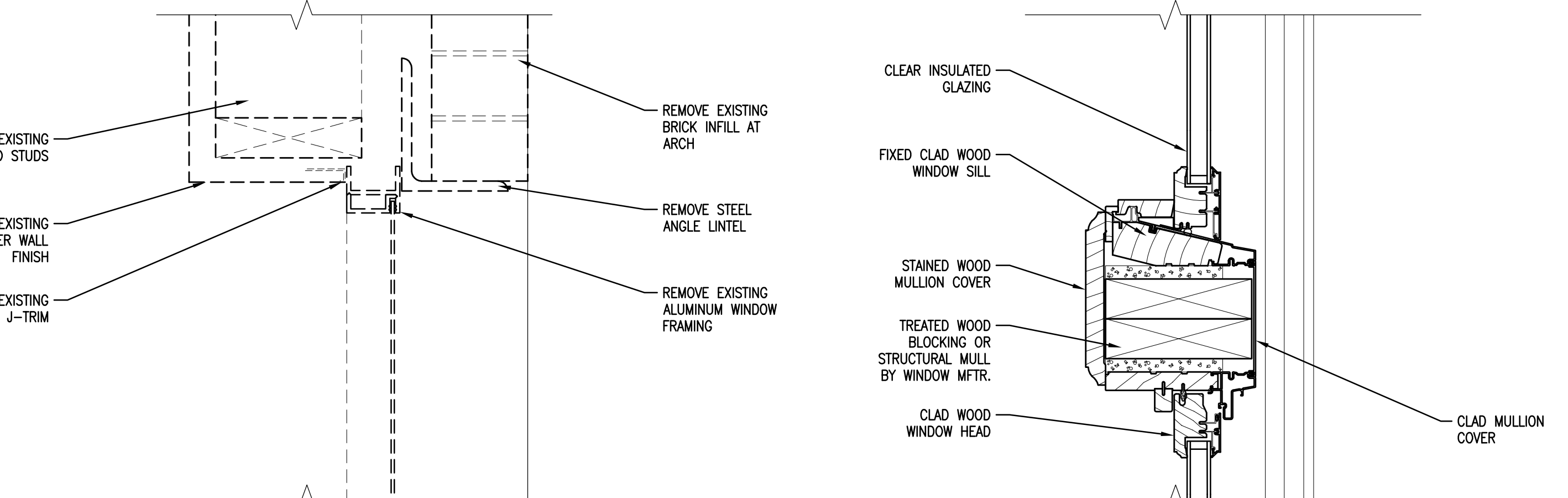

5 HEAD DETAIL AT TYPICAL EXISTING WINDOW
 SCALE: 3" = 1'-0"

5A MULL DETAIL AT REPLACEMENT WINDOW TYPE M/N
 SCALE: 3" = 1'-0"

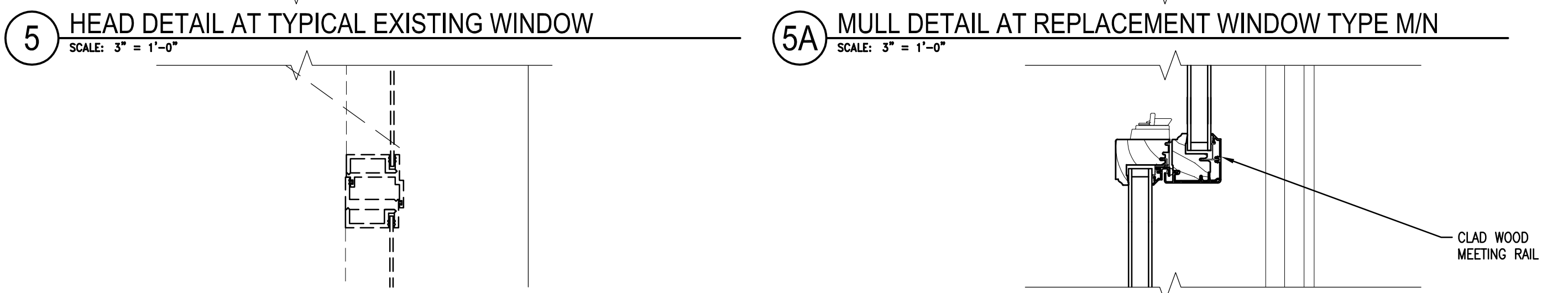

4 OPERABLE VENT DETAIL AT TYPICAL EXISTING WINDOW
 SCALE: 3" = 1'-0"

4A MEETING DETAIL AT REPLACEMENT WINDOW TYPE M
 SCALE: 3" = 1'-0"

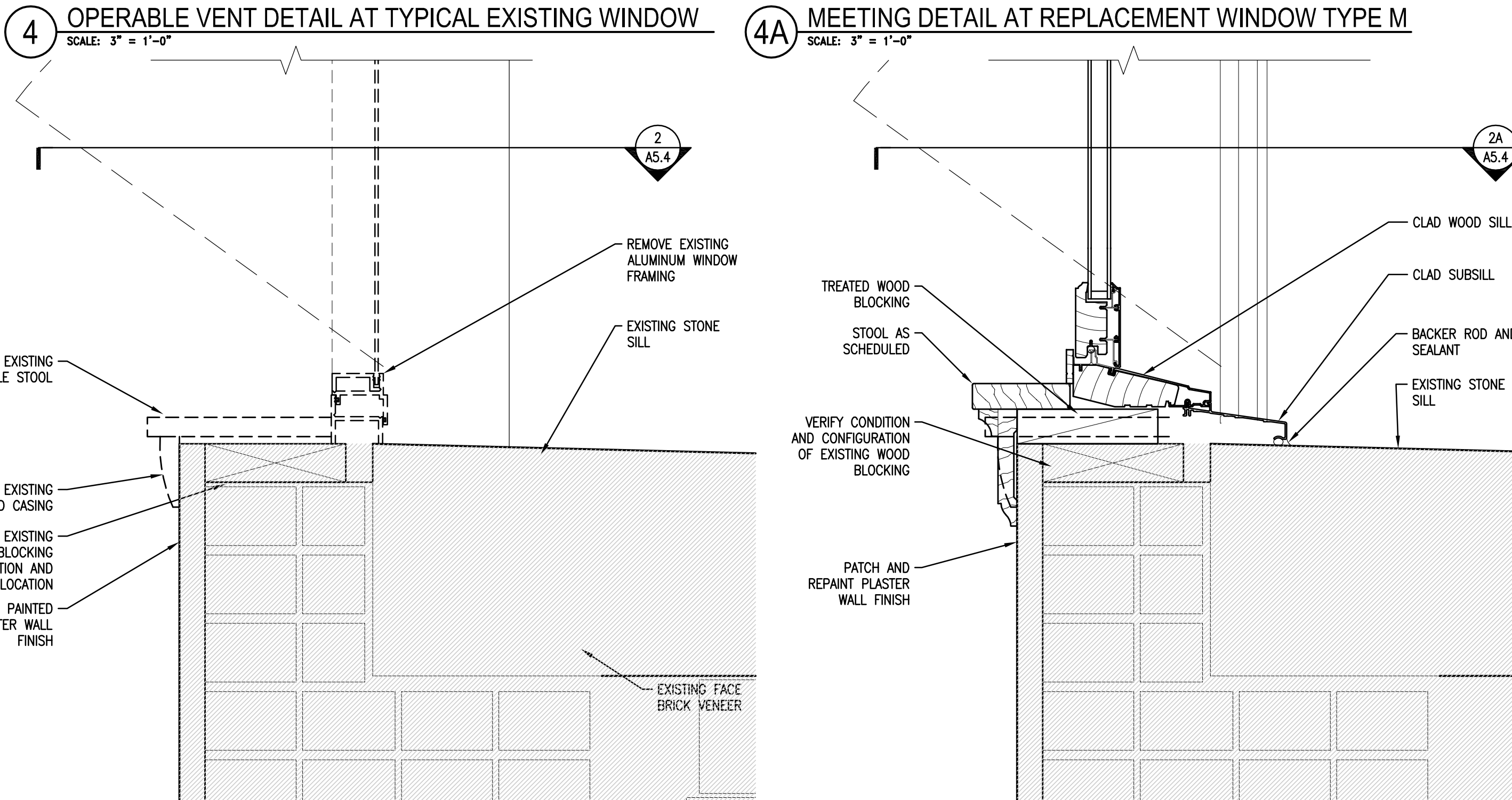

3 SILL DETAIL AT TYPICAL EXISTING WINDOW TYPE O
 SCALE: 3" = 1'-0"

3A SILL DETAIL AT REPLACEMENT WINDOW TYPE M
 SCALE: 3" = 1'-0"

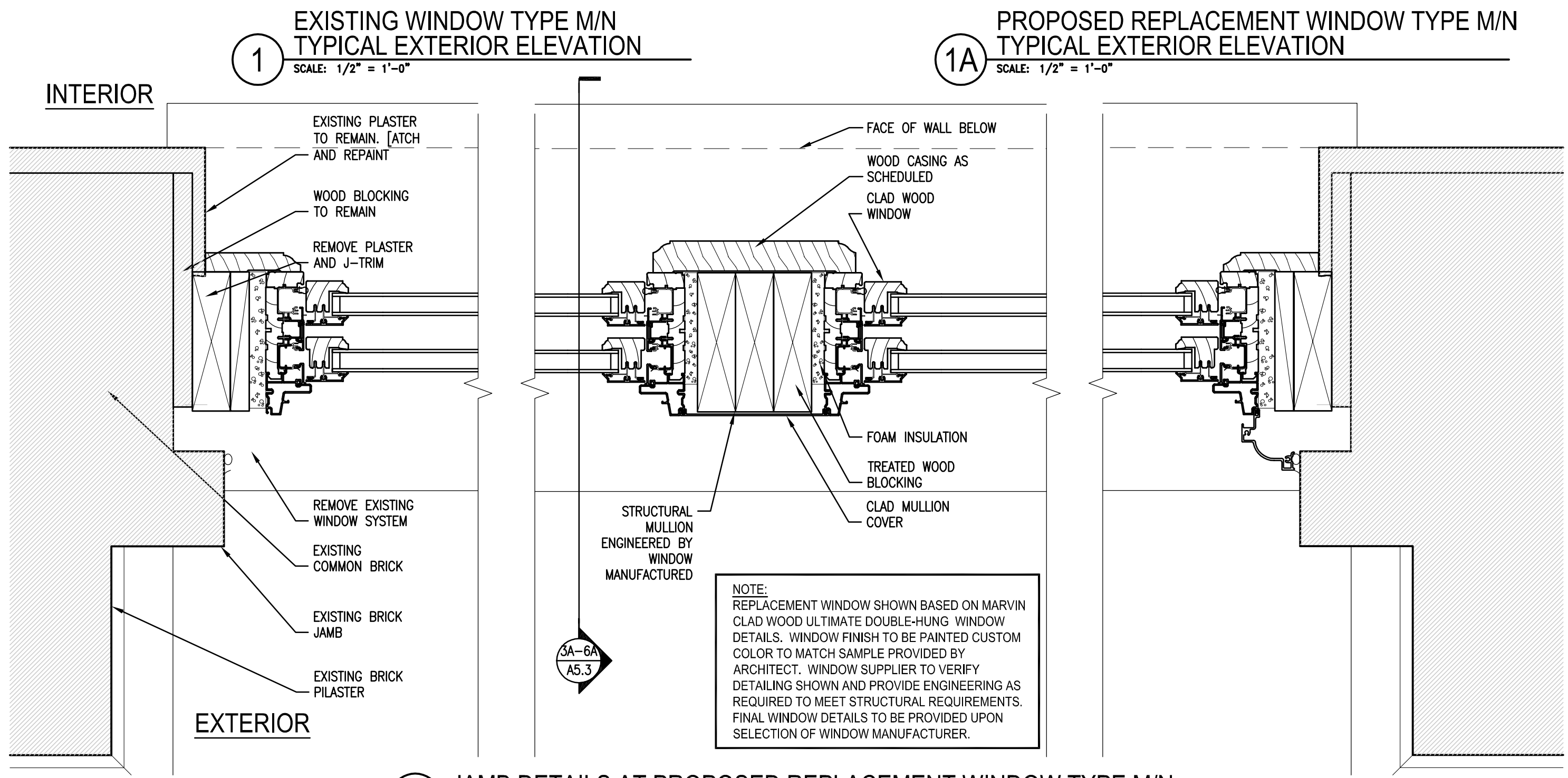

1 EXISTING WINDOW TYPE M/N TYPICAL EXTERIOR ELEVATION
 SCALE: 1/2" = 1'-0"

1A PROPOSED REPLACEMENT WINDOW TYPE M/N TYPICAL EXTERIOR ELEVATION
 SCALE: 1/2" = 1'-0"

2A JAMB DETAILS AT PROPOSED REPLACEMENT WINDOW TYPE M/N
 SCALE: 3" = 1'-0"

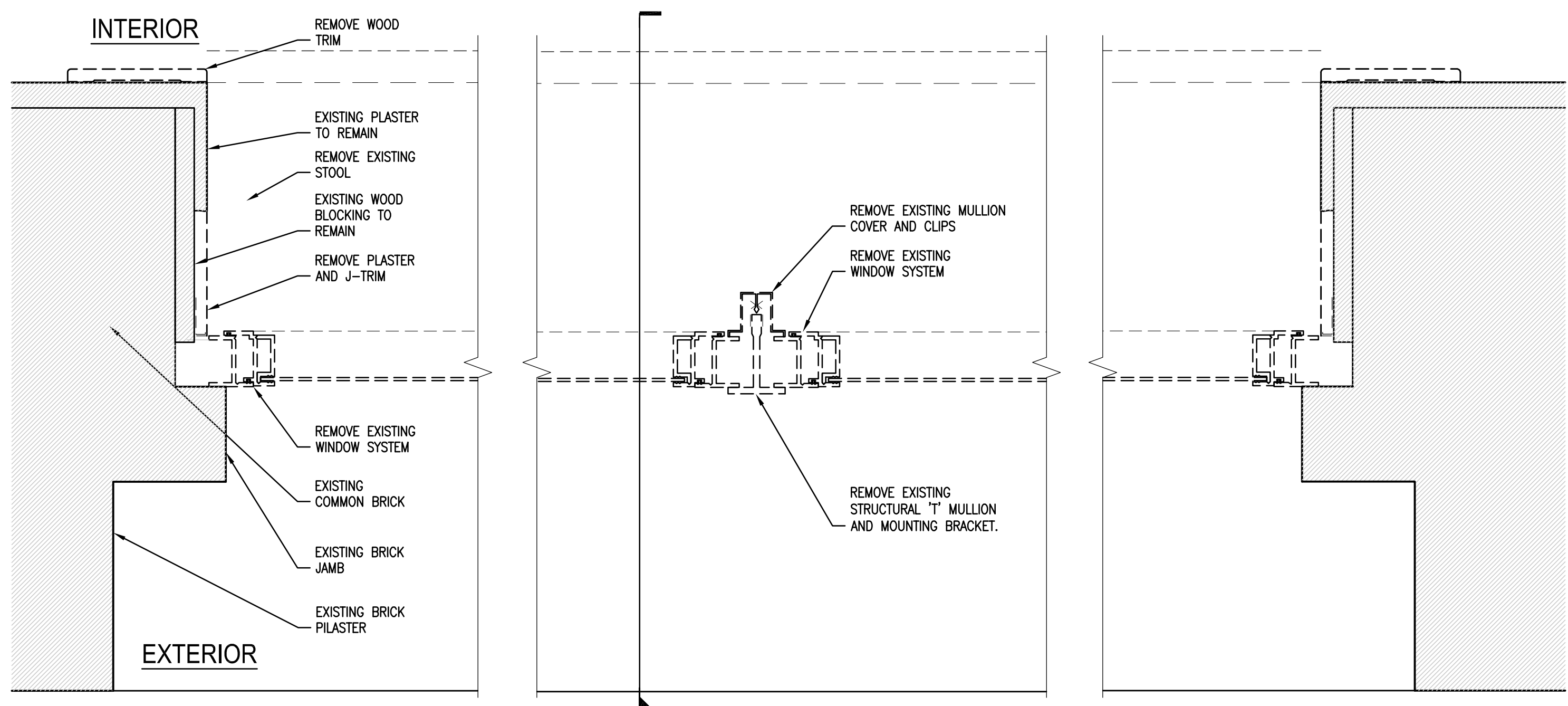

2 JAMB DETAILS AT TYPICAL EXISTING WINDOW TYPE M/N
 SCALE: 3" = 1'-0"

Aug 21, 2015 - 11:09am
 C:\15 Projects\15014-00 Wgema Campus\15014-01 Wgethta\CDs\Bid Package 2\15014-01-A5_X.dwg
 Copyright 2015, Quorum Architects, Inc.



Quorum Architects, Inc.
 3112 West Highland Boulevard
 Milwaukee, Wisconsin 53208
 Phone: 414.265.9265
 Fax: 414.265.9465
 www.quorumarchitects.com

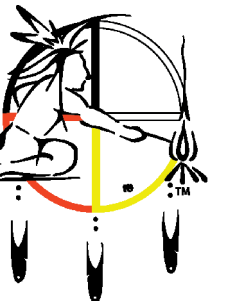

**FOREST COUNTY
 POTAWATOMI**

PRELIMINARY
 NOT FOR
 CONSTRUCTION
 QUORUM ARCHITECTS, INC.

**Wgema Campus
 Wgethta Buildings Renovation
 City of Milwaukee HPC Submittal**
 3136 WEST KILBOURN AVENUE
 Milwaukee, Wisconsin 53208

Revisions:

Sheet Name:
 REPLACEMENT
 WINDOW DETAILS

Date: 8/21/2015

Drawn By: MWK

Project No.: 15014.01

Sheet No.

A5.8

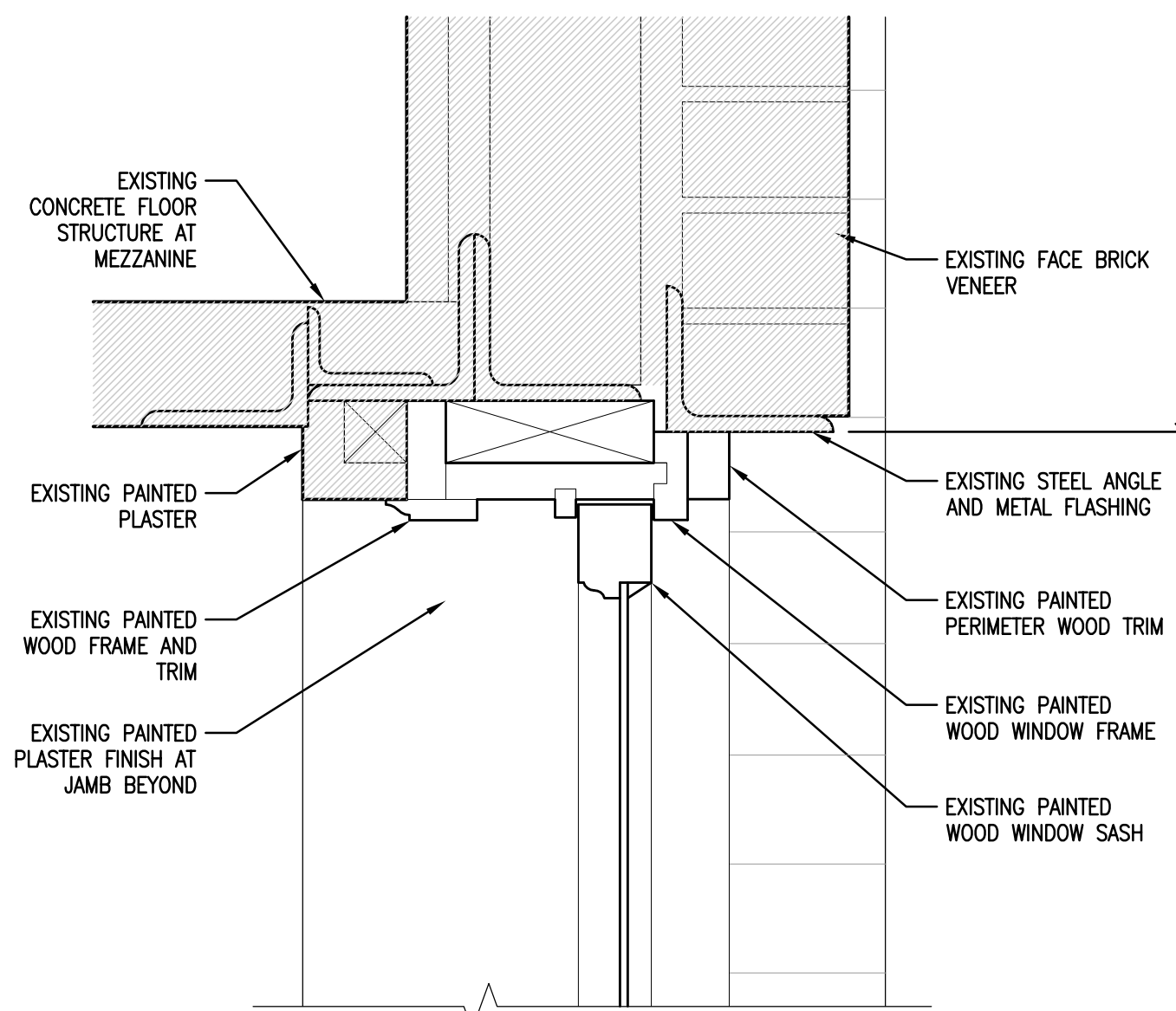

5 HEAD DETAIL AT TYPICAL EXISTING WINDOW
 SCALE: 3" = 1'-0"

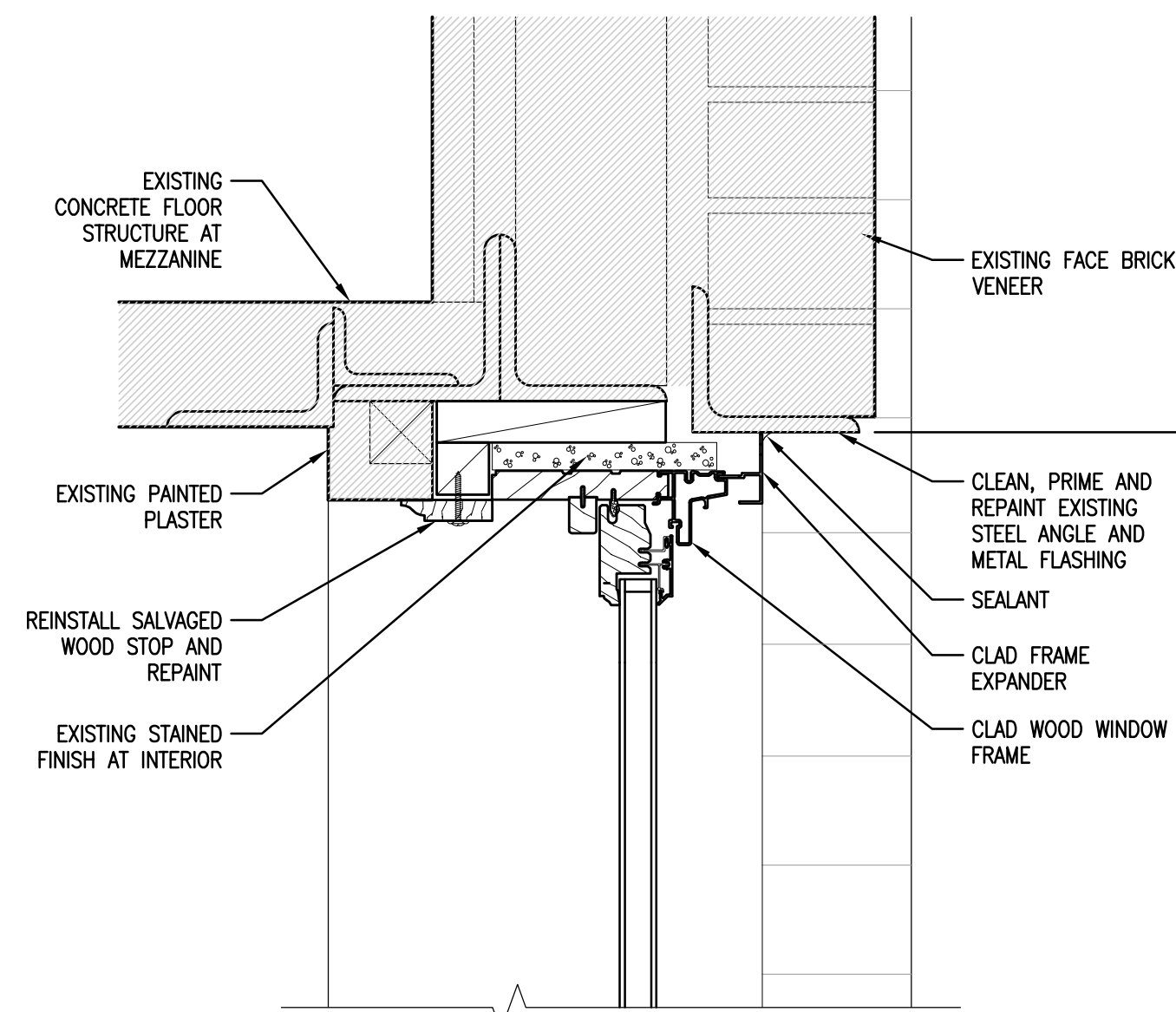

5A HEAD DETAIL AT REPLACEMENT WINDOW TYPE FF
 SCALE: 3" = 1'-0"

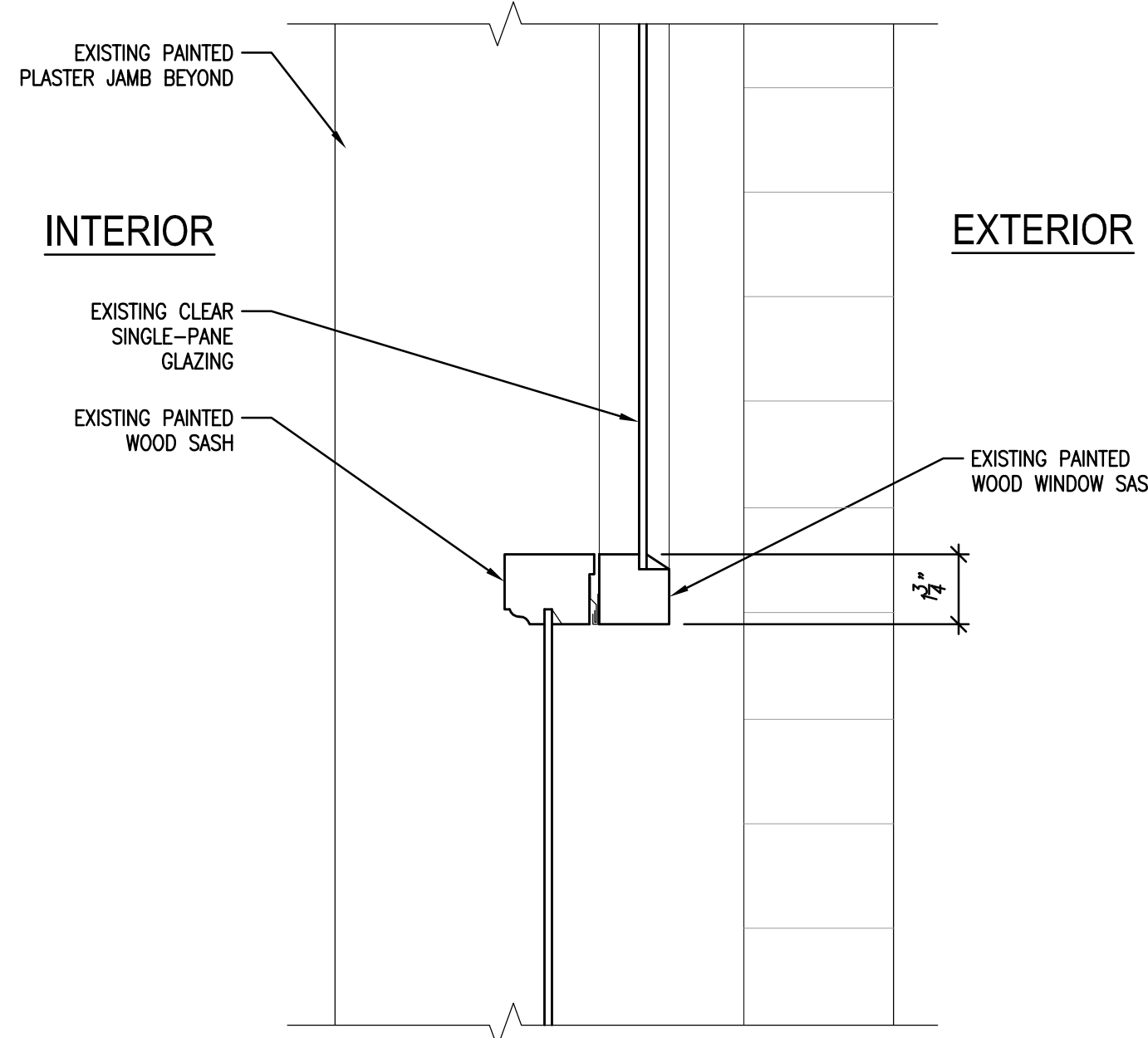

4 MEETING RAIL AT TYPICAL EXISTING WINDOW
 SCALE: 3" = 1'-0"

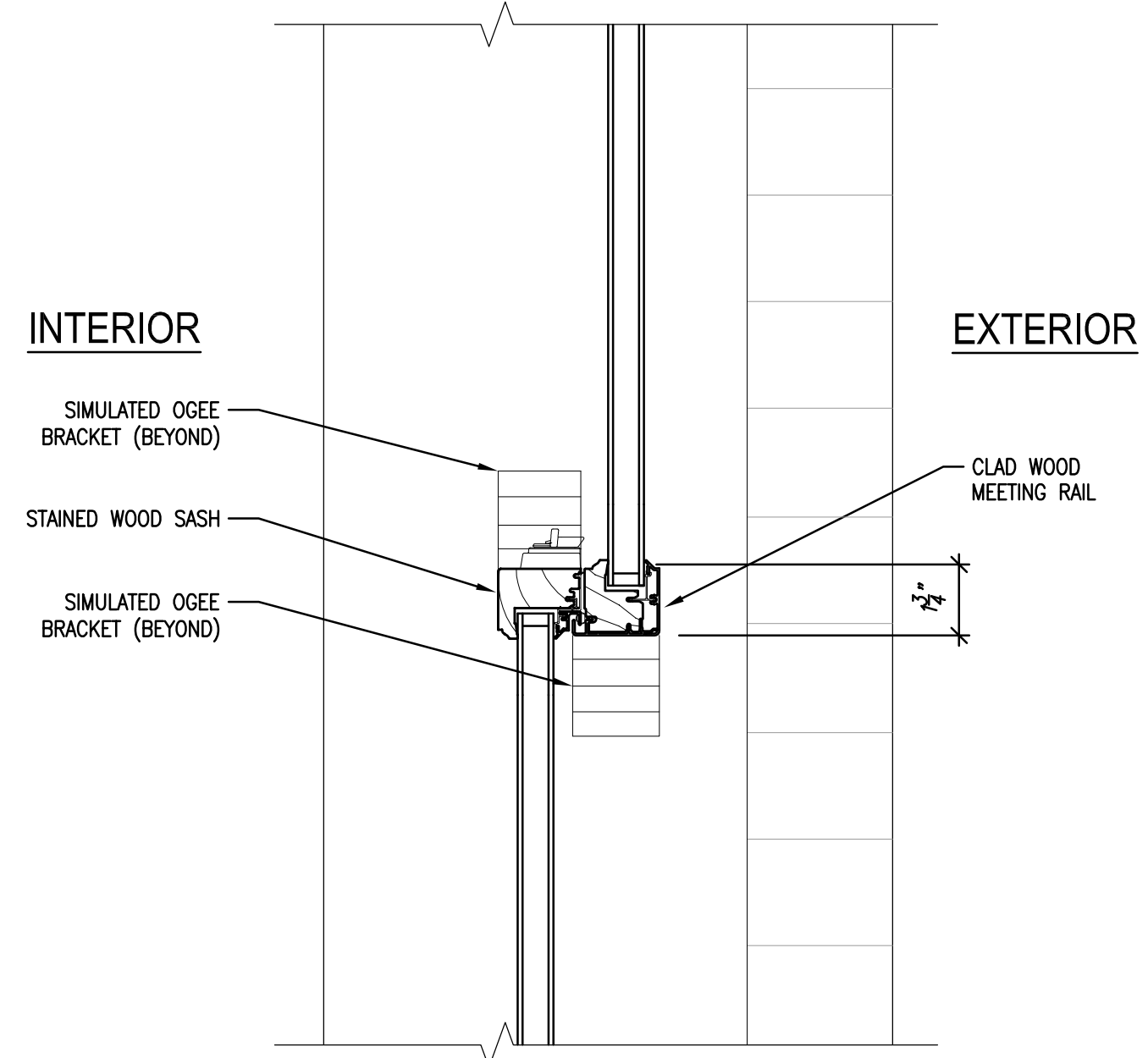

4A MEETING RAIL AT REPLACEMENT WINDOW TYPE FF
 SCALE: 3" = 1'-0"

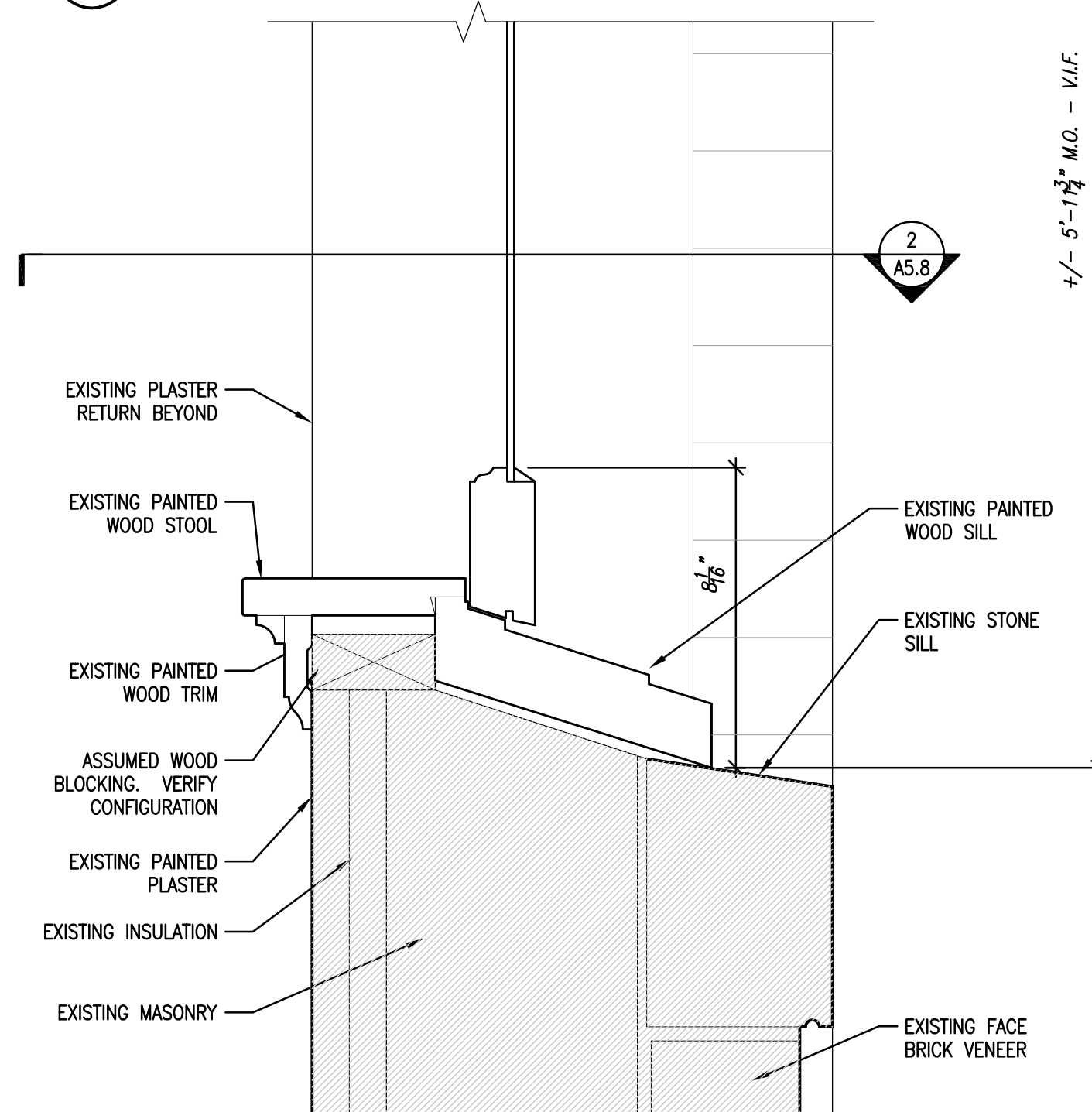

3 SILL DETAIL AT TYPICAL EXISTING WINDOW
 SCALE: 3" = 1'-0"

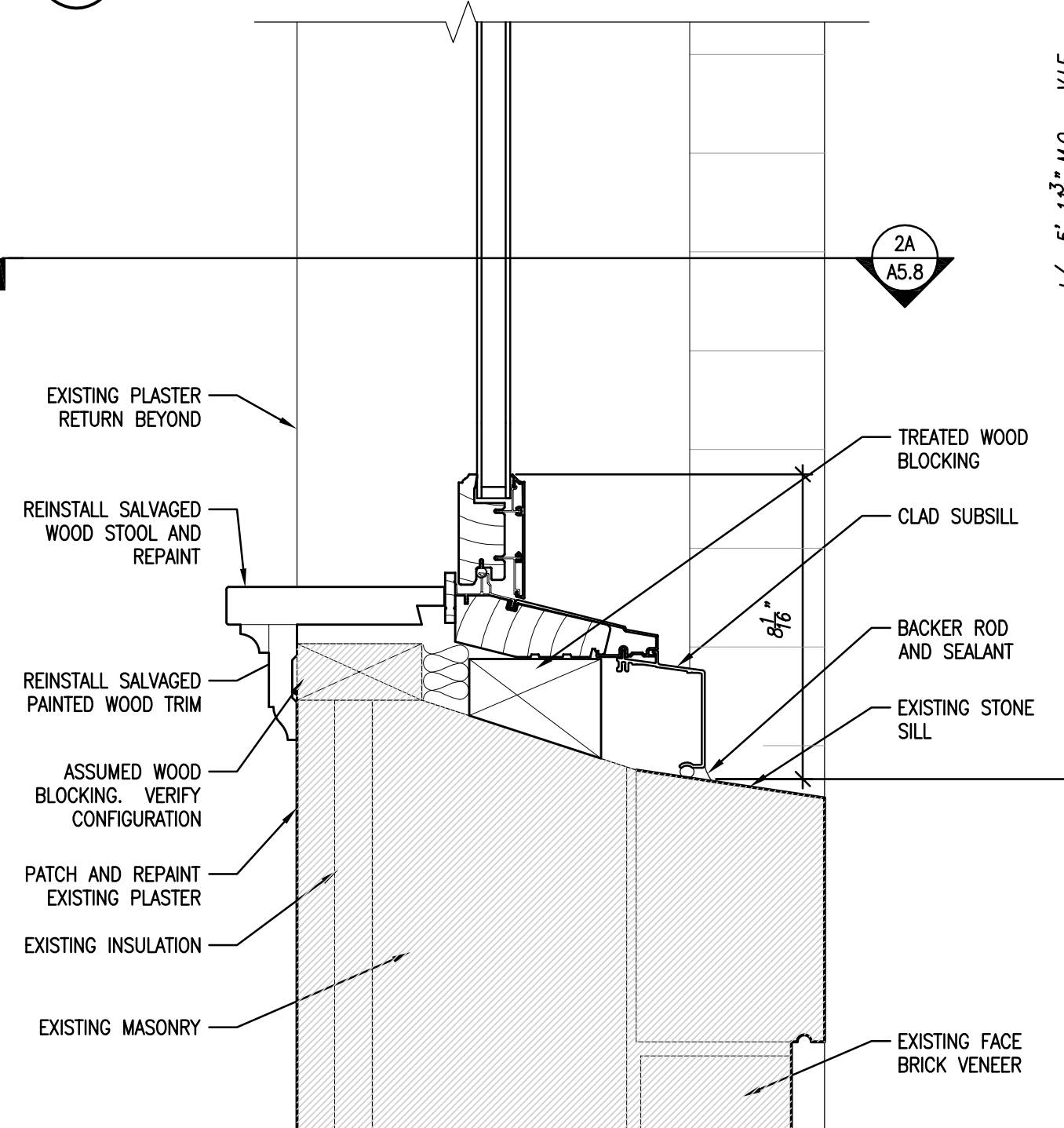

3A SILL DETAIL AT REPLACEMENT WINDOW TYPE FF
 SCALE: 3" = 1'-0"

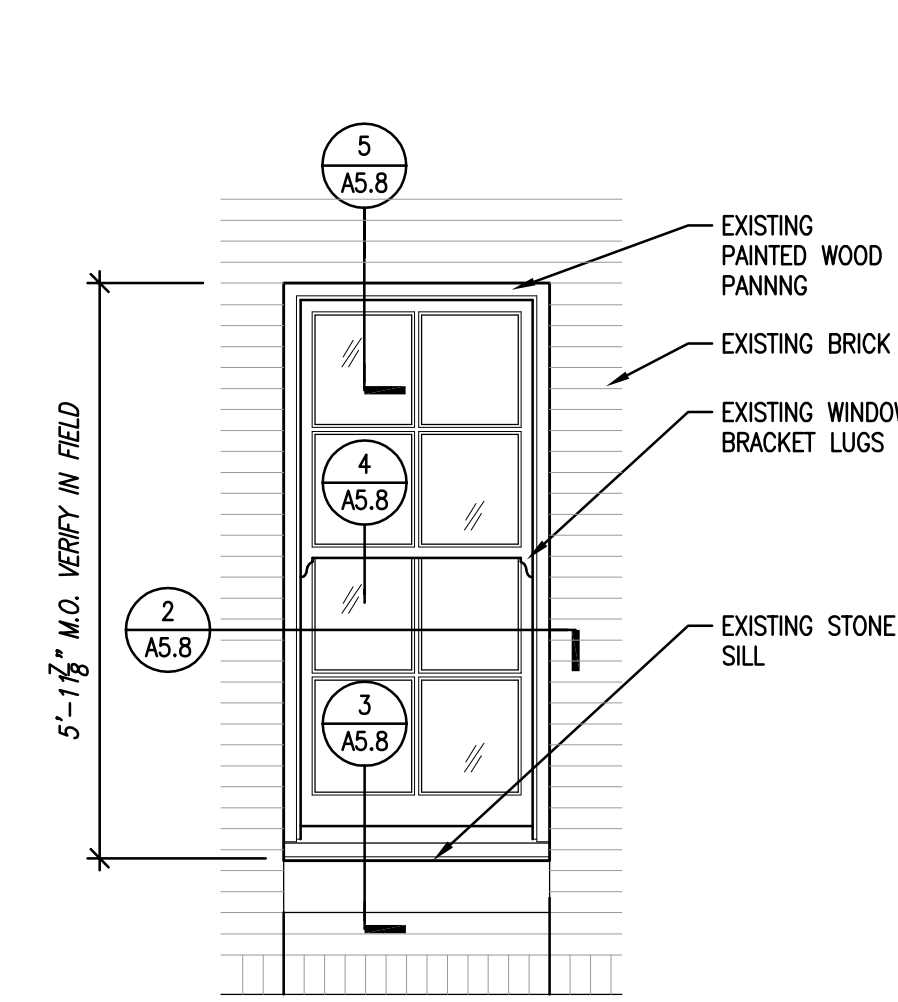

1 EXISTING WINDOW TYPE FF TYPICAL EXTERIOR ELEVATION
 SCALE: 1/2" = 1'-0"

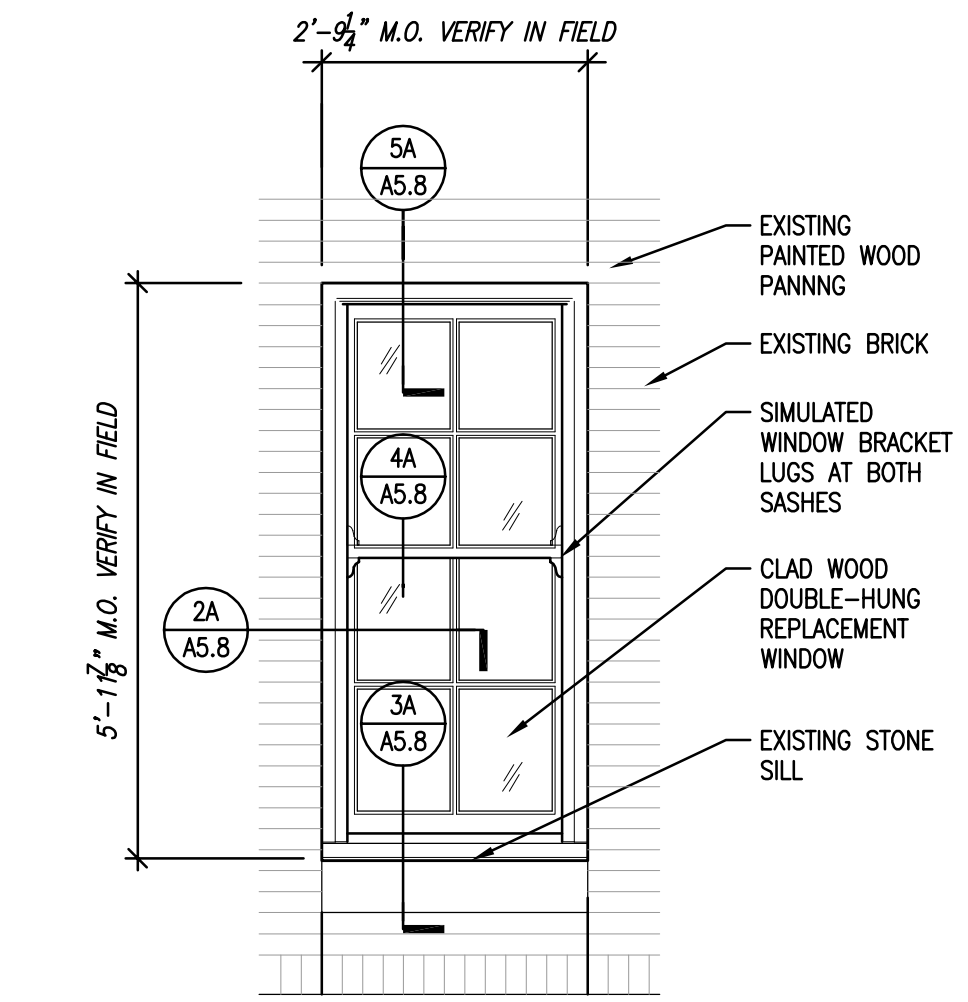

1A PROPOSED REPLACEMENT WINDOW TYPE FF TYPICAL EXTERIOR ELEVATION
 SCALE: 1/2" = 1'-0"

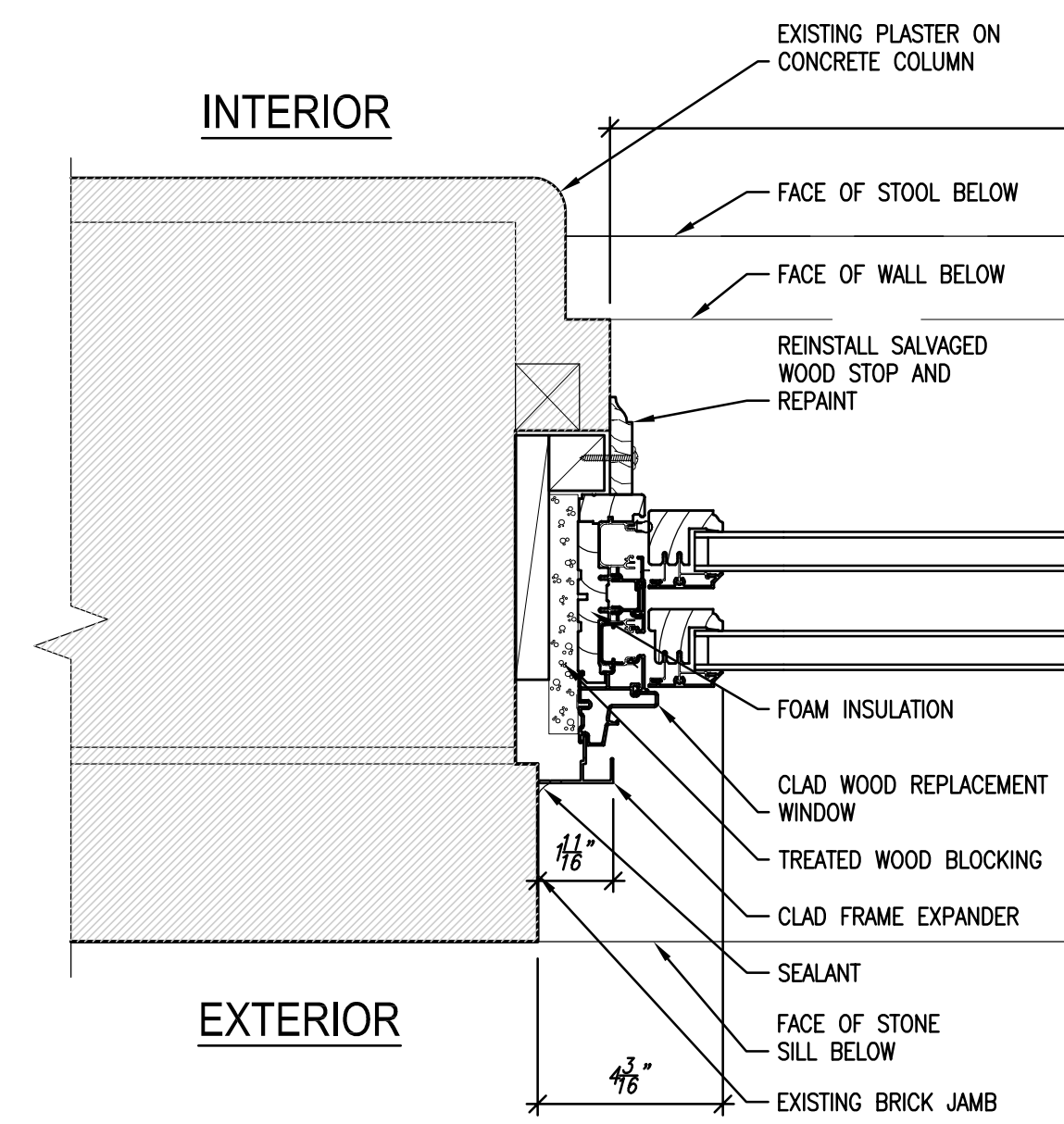

2A JAMB DETAILS AT PROPOSED REPLACEMENT WINDOW TYPE FF
 SCALE: 3" = 1'-0"

NOTE:
 REPLACEMENT WINDOW SHOWN BASED ON MARVIN CLAD WOOD ULTIMATE DOUBLE-HUNG WINDOW DETAILS. WINDOW FINISH TO BE PAINTED CUSTOM COLOR TO MATCH SAMPLE PROVIDED BY ARCHITECT. WINDOW SUPPLIER TO VERIFY DETAILING SHOWN AND PROVIDE ENGINEERING AS REQUIRED TO MEET STRUCTURAL REQUIREMENTS. FINAL WINDOW DETAILS TO BE PROVIDED UPON SELECTION OF WINDOW MANUFACTURER.

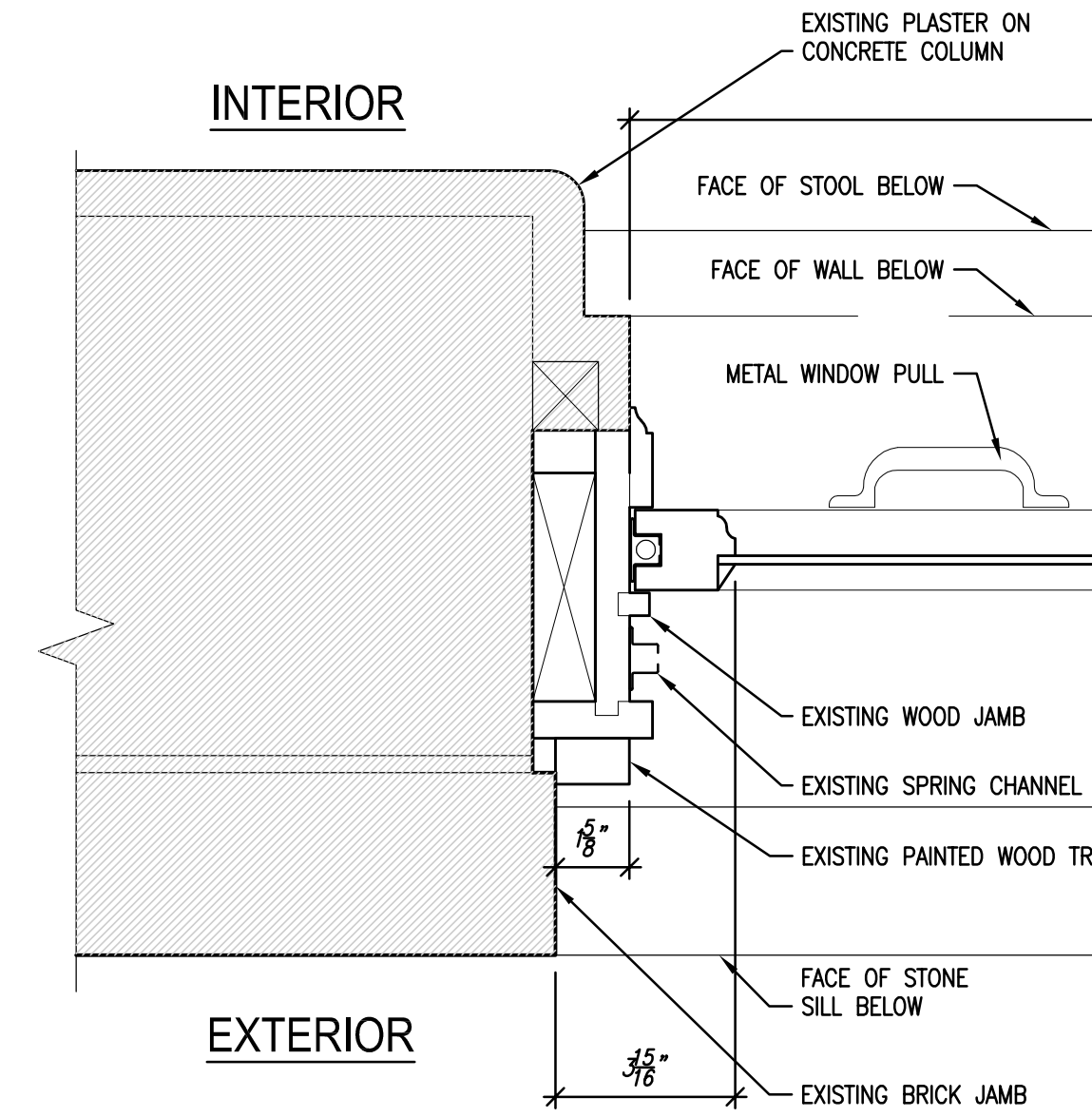

2 JAMB DETAILS AT TYPICAL EXISTING WINDOW TYPE FF
 SCALE: 3" = 1'-0"

Aug 21, 2015 - 11:10am
 C:\15 Projects\15014-00 Wgema Campus\15014-01 Wgethta\CDs\Bld Package 2\15014-01-A5.X.dwg
 Copyright 2015, Quorum Architects, Inc.