

**PRELIMINARY WEST ELEVATION** - SCALE - 1/2" = 1'-0"

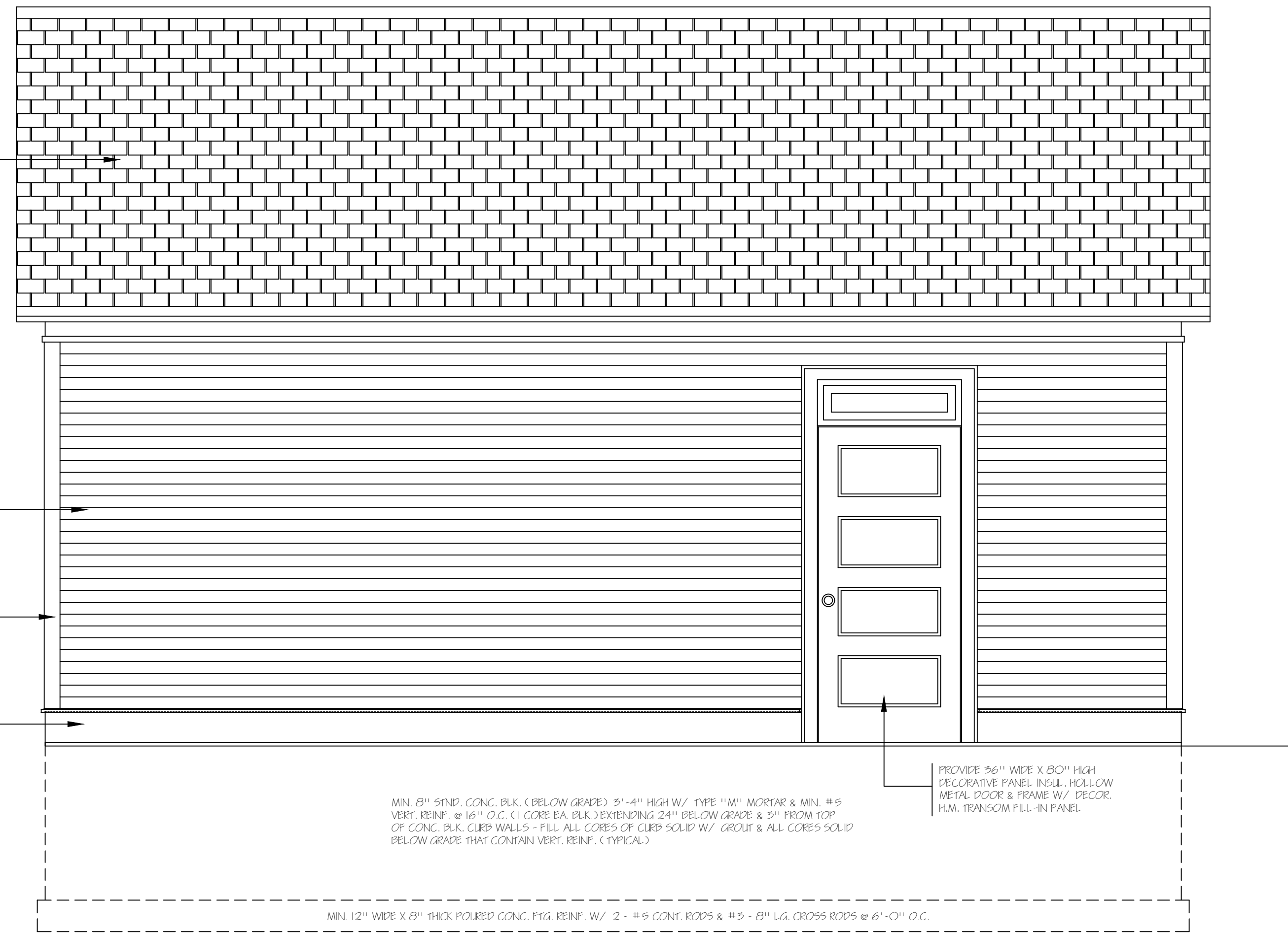

**PRELIMINARY SOUTH ELEVATION** - SCALE - 1/2" = 1'-0"

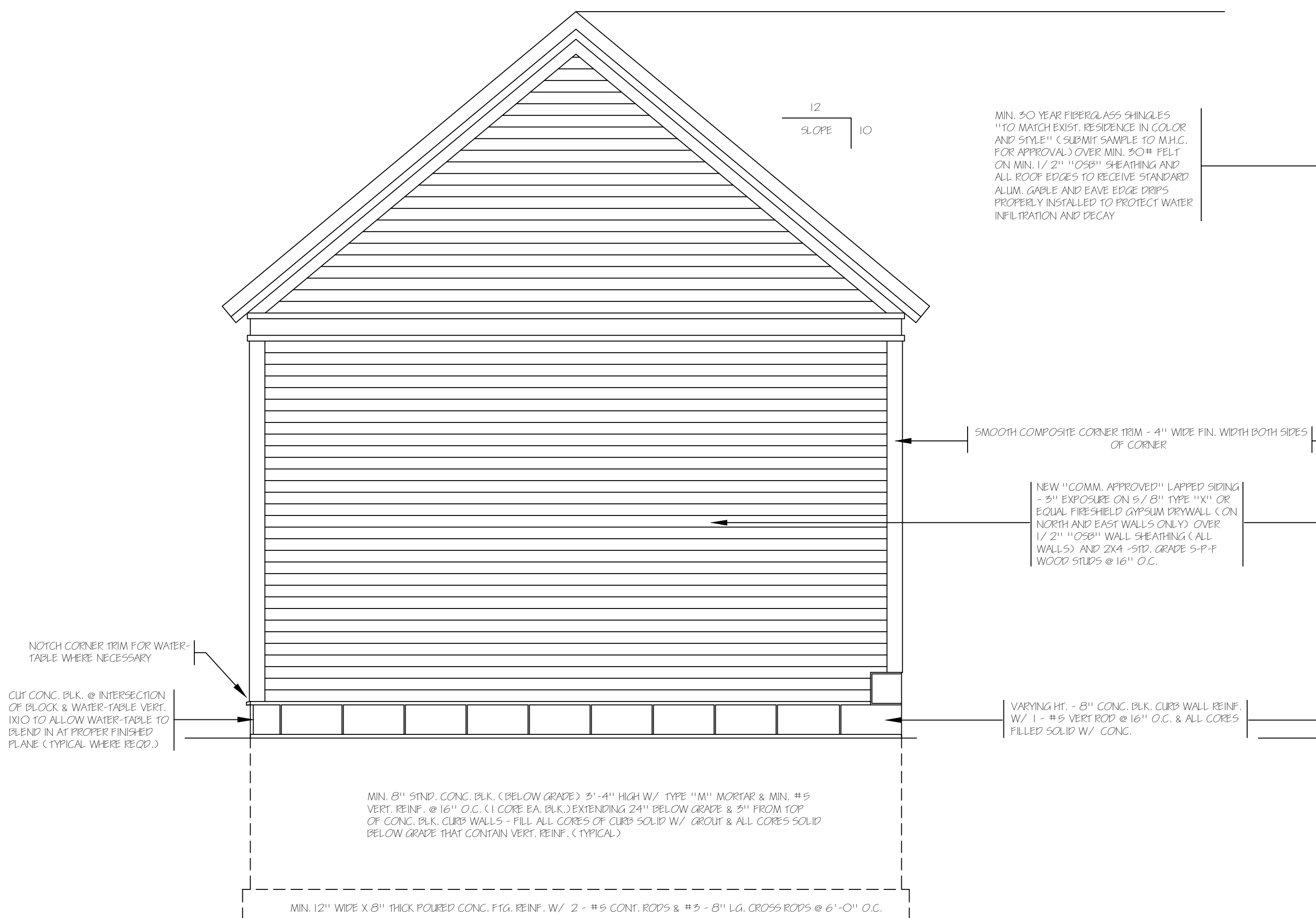

**PRELIMINARY EAST ELEVATION** - SCALE - 1/2" = 1'-0"

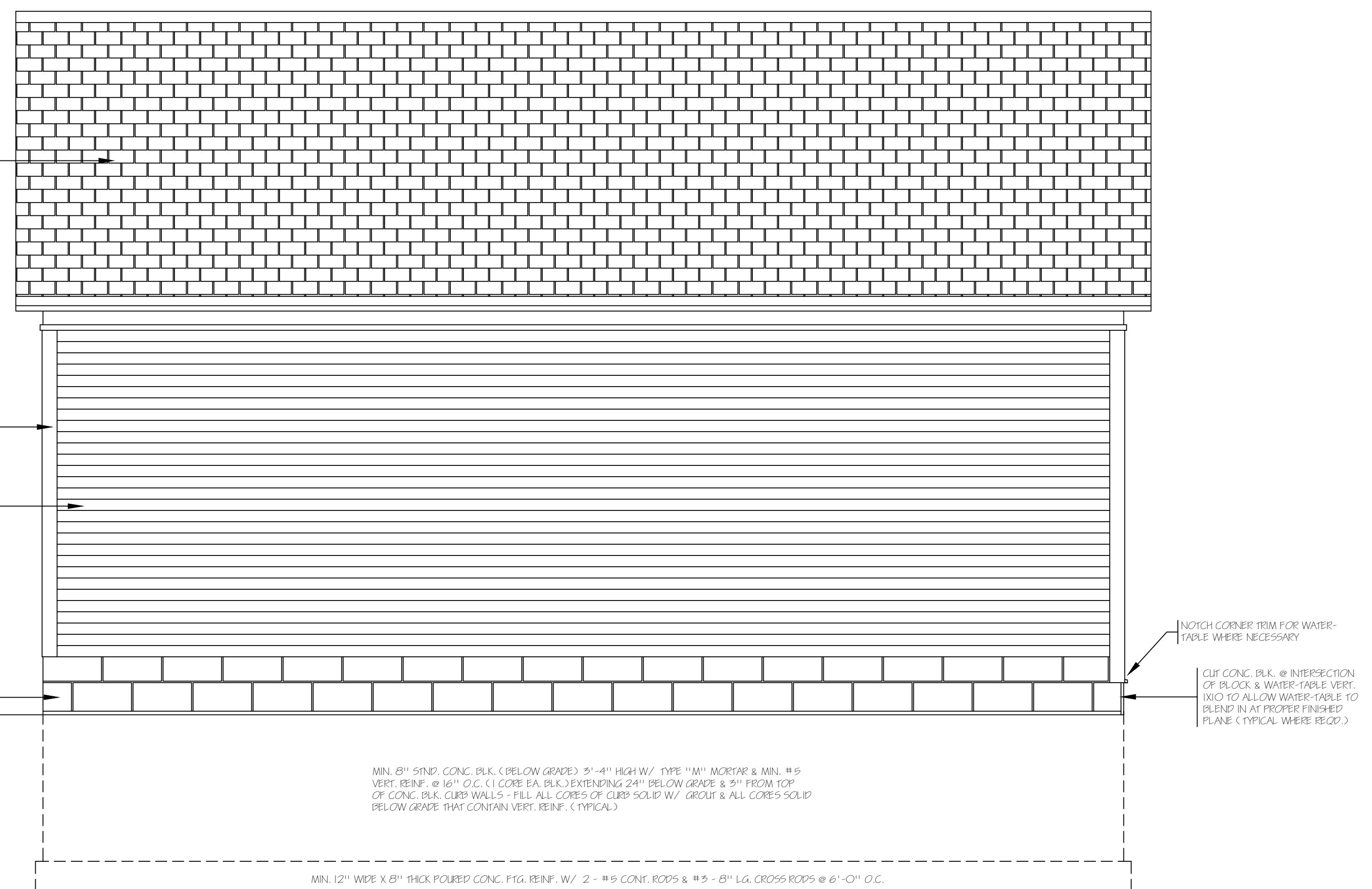

**PRELIMINARY NORTH ELEVATION** - SCALE - 1/2" = 1'-0"

\* COPYRIGHT NOTICE \* - THESE DRAWINGS ARE COPYRIGHTED AND ARE SUBJECT TO COPYRIGHT PROTECTION AS AN "ARCHITECTURAL WORK" UNDER SEC. 102 OF THE COPYRIGHT ACT, 17 U.S.C. AS AMENDED DECEMBER 1990 AND KNOWN AS ARCHITECTURAL WORKS COPYRIGHT PROTECTION ACT OF 1990. THE PROTECTION INCLUDES BUT IS NOT LIMITED TO THE OVERALL FORM AS WELL AS THE ARRANGEMENT AND COMPOSITION OF SPACES AND ELEMENTS OF THE DESIGN UNDER SUCH PROTECTION. UNAUTHORIZED USE OF THE DOCUMENTS, WORK OR PROJECT REPRESENTED, OR IDEAS OR CONCEPTS THEREIN, OR REPRODUCTION OR BUILDING THEREON WITHOUT THE WRITTEN PERMISSION OF LUDWIG W. RIDDER DESIGN, INC. IS STRICTLY PROHIBITED.

NO.	REVISION	DATE
1	ADD WIND. & CURB WALL	11/14/17
2	UPDATE DRGS PER "OWNER"	11/18/17
3	UPDATE DRGS PER "OWNER"	5/7/18
4	UPDATE DRGS PER "OWNER"	5/16/18

SHEET NAME <b>PRELIMINARY ELEVATIONS</b>	
SCALE <b>1/2" = 1'-0"</b>	DRAWN BY <b>L. W. RIDDER</b>
DATE <b>NOVEMBER 12, 2017</b>	CHECKED BY

**LUDWIG W. RIDDER DESIGN & INC.**  
 ARCHITECTURAL DESIGN - CONSTRUCTION MANAGEMENT  
 GENERAL CONTRACTOR \* RESIDENTIAL \* COMMERCIAL \* INDUSTRIAL  
 P.O. BOX 1060 - OCONOMOWOC, WI 53066-0660  
 VOICE MAIL (262) 966-1840 - FAX (262) 966-1841

PROJECT NAME & ADDRESS  
**MR. & MRS. AMINE BENBAZZA**  
 2118 E. KENILWORTH PLACE  
 MILWAUKEE, WI 53202

PROJECT NAME & NO.  
**BENBAZZA GARAGE**  
**26012**  
 SHEET NAME & NO.  
**ELEVATIONS**  
**A - 2**