



CITY OF MILWAUKEE
OFFICE OF THE CITY CLERK

Friday, October 11, 2019

COMMITTEE MEETING NOTICE

AD 15

John H Gray

2490 W FOND DU LAC AV

Milwaukee, WI 53206

You are requested to attend a hearing which is to be held in Room 301-B, Third Floor, City Hall on:

Tuesday, October 22, 2019 at 01:30 PM

Regarding: Your Food Dealer License Application for "John and Son Coffee and Snack Shop" at 2490 W FOND DU LAC Av.

There is a possibility that your application may be denied for one or more of the following reasons: The recommendation of the committee regarding the application shall be based on evidence presented at the hearing. Per MCO 85-2.7-4, probative evidence concerning whether or not a new license should be granted may be presented on the following subjects: whether or not the applicant meets the municipal requirements, the appropriateness of the location and premises where the licensed premises is to be located and whether use of the premises for the purposes or activities permitted by the license would tend to facilitate a public or private nuisance or create undesirable neighborhood problems such as disorderly patrons, unreasonably loud noise, litter, and excessive traffic and parking congestion. Probative evidence relating to these matters may be taken from the plan of operation submitted with the license application, if any, but shall not include the content of any music. Evidence regarding the fitness of the location of the premises to be maintained as the principal place of business, including but not limited to whether there is an overconcentration of businesses of the type for which the license is sought; whether the proposal is consistent with any pertinent neighborhood business or development plans, or the location's proximity to areas where children are typically present. The applicant's record in operating similarly licensed premises; and whether or not the applicant has been charged with or convicted of any felony, misdemeanor, municipal offense or other offense, the circumstances of which substantially relate to the activity to be permitted by the license being applied for or any other factor which reasonably relates to the public health, safety or welfare may also be considered. See attached police report or correspondence.

Notice for applicants with warrants or unpaid fines:

Proof of warrant satisfaction or payment of fines must be submitted at the hearing on the above date and time. Failure to comply with this requirement may result in a delay of the granting/denial of your application.

Failure to appear at this meeting may result in the denial of your license. Individual applicants must appear only in person or by an attorney. Corporate or Limited Liability applicants must appear only by the agent designated on the application or by an attorney. Partnership applicants must appear by a partner listed on the application or by an attorney. If you wish to do so and at your own expense, you may be accompanied by an attorney of your choosing to represent you at this hearing.

You will be given an opportunity to speak on behalf of the application and to respond and challenge any charges or reasons given for the denial. No petitions can be accepted by the committee, unless the people who signed the petition are present at the committee hearing and willing to testify. You may present witnesses under oath and you may also confront and cross-examine opposing witnesses under oath. If you have difficulty with the English language, you should bring an interpreter with you, at your expense, so that you can answer questions and participate in your hearing.

You may examine the application file at this office during regular business hours prior to the hearing date. Inquiries regarding this matter may be directed to the person whose signature appears below.

Limited parking for persons attending meetings in City Hall is available at reduced rates (5 hour limit) at the Milwaukee Center on the southwest corner of East Kilbourn and North Water Street. Parking tickets must be validated in the first floor information booth in City Hall.

PLEASE NOTE: Upon reasonable notice, efforts will be made to accommodate the needs of disabled individuals through sign language interpreters or other auxiliary aids. For additional information or to request this service, contact the Council Services Division ADA Coordinator at (414) 286-2998, Fax - (414) 286-3456, TDD - (414) 286-2025.

JIM OWCZARSKI, CITY CLERK

BY:

Jessica Celella

License Division Manager

If you have questions regarding this notice, please contact the License Division at (414) 286-2238.

200 E. Wells Street, Room 105, City Hall, Milwaukee, WI 53202. www.milwaukee.gov/license
Phone: (414) 286-2238 Fax: (414) 286-3057 Email Address: License@milwaukee.gov



CITY OF MILWAUKEE
OFFICE OF THE CITY CLERK

Friday, October 11, 2019

COMMITTEE MEETING NOTICE

AD 15

John H Gray

5268 N 60th St

Milwaukee, WI 53218

You are requested to attend a hearing which is to be held in Room 301-B, Third Floor, City Hall on:

Tuesday, October 22, 2019 at 01:30 PM

Regarding: Your Food Dealer License Application for "John and Son Coffee and Snack Shop" at 2490 W FOND DU LAC Av.

There is a possibility that your application may be denied for one or more of the following reasons: The recommendation of the committee regarding the application shall be based on evidence presented at the hearing. Per MCO 85-2.7-4, probative evidence concerning whether or not a new license should be granted may be presented on the following subjects: whether or not the applicant meets the municipal requirements, the appropriateness of the location and premises where the licensed premises is to be located and whether use of the premises for the purposes or activities permitted by the license would tend to facilitate a public or private nuisance or create undesirable neighborhood problems such as disorderly patrons, unreasonably loud noise, litter, and excessive traffic and parking congestion. Probative evidence relating to these matters may be taken from the plan of operation submitted with the license application, if any, but shall not include the content of any music. Evidence regarding the fitness of the location of the premises to be maintained as the principal place of business, including but not limited to whether there is an overconcentration of businesses of the type for which the license is sought; whether the proposal is consistent with any pertinent neighborhood business or development plans, or the location's proximity to areas where children are typically present. The applicant's record in operating similarly licensed premises; and whether or not the applicant has been charged with or convicted of any felony, misdemeanor, municipal offense or other offense, the circumstances of which substantially relate to the activity to be permitted by the license being applied for or any other factor which reasonably relates to the public health, safety or welfare may also be considered. See attached police report or correspondence.

Notice for applicants with warrants or unpaid fines:

Proof of warrant satisfaction or payment of fines must be submitted at the hearing on the above date and time. Failure to comply with this requirement may result in a delay of the granting/denial of your application.

Failure to appear at this meeting may result in the denial of your license. Individual applicants must appear only in person or by an attorney. Corporate or Limited Liability applicants must appear only by the agent designated on the application or by an attorney. Partnership applicants must appear by a partner listed on the application or by an attorney. If you wish to do so and at your own expense, you may be accompanied by an attorney of your choosing to represent you at this hearing.

You will be given an opportunity to speak on behalf of the application and to respond and challenge any charges or reasons given for the denial. No petitions can be accepted by the committee, unless the people who signed the petition are present at the committee hearing and willing to testify. You may present witnesses under oath and you may also confront and cross-examine opposing witnesses under oath. If you have difficulty with the English language, you should bring an interpreter with you, at your expense, so that you can answer questions and participate in your hearing.

You may examine the application file at this office during regular business hours prior to the hearing date. Inquiries regarding this matter may be directed to the person whose signature appears below.

Limited parking for persons attending meetings in City Hall is available at reduced rates (5 hour limit) at the Milwaukee Center on the southwest corner of East Kilbourn and North Water Street. Parking tickets must be validated in the first floor information booth in City Hall.

PLEASE NOTE: Upon reasonable notice, efforts will be made to accommodate the needs of disabled individuals through sign language interpreters or other auxiliary aids. For additional information or to request this service, contact the Council Services Division ADA Coordinator at (414) 286-2998, Fax - (414) 286-3456, TDD - (414) 286-2025.

JIM OWCZARSKI, CITY CLERK

BY: _____

Jessica Ceella

License Division Manager

If you have questions regarding this notice, please contact the License Division at (414) 286-2238.

200 E. Wells Street, Room 105, City Hall, Milwaukee, WI 53202. www.milwaukee.gov/license
Phone: (414) 286-2238 Fax: (414) 286-3057 Email Address: License@milwaukee.gov

MILWAUKEE POLICE DEPARTMENT LICENSING

CRIMINAL RECORD/ORDINANCE VIOLATION/INCIDENTS SYNOPSIS

DATE: 09/05/19

LICENSE TYPE: FOOD

No. 298752

NEW:

Application Date:

RENEWAL:

License Location: 2490 W. Fond Du Lac

Business Name: John and Son Coffee and Snack Shop

Licensee/Applicant: Gray, John H.
(Last Name, First Name, MI)

Date of Birth: 10/20/43

Home Address: 5268 N. 60th St.

City: Milwaukee

State: WI Zip Code: 53218

Home Phone:

This report is written by Police Officer Monreal, assigned to the License Investigation Unit, Days.

The Milwaukee Police Department's investigation regarding this application revealed the following:

1. On 08/03/16 the applicant was cited for License required if Establishment Open 12am-5pm at 2490 W. Cypress St.

Charge: License Required if Establishment Open between 12am-5pm
 Finding: Guilty
 Sentence: Fine
 Date: 10/20/16
 Case: 16049281

2. On 08/03/16 the applicant was cited for Public Entertainment Premises-License Required at 2490 W. Cypress.

Charge: Public Entertainment Premises License Required
 Finding: Guilty
 Sentence: Fine
 Date: 10/20/16
 Case: 16049282

Dear licenses Committee of the Common Council

I John H Gray am writing this statement to appeal the Alderpersons objection to my application for a Food Dealer Retail license at 2490 W. Fondulac Av.

The reason for the objection lists "Neighborhood Concerns". I feel the community would be supportive and compliant to a new Food Vendor in the community at an existing business.

Thank You

John Gray

John Gray
9/24/19

2019 SEP 25 A 1:21
LICENSE DIVISION



Friday, October 11, 2019



Notice of Public Hearing

GRAY, John H

John and Son Coffee and Snack Shop at 2490 W FOND DU LAC Av
Food Dealer License Application

Tuesday, October 22, 2019 at 1:30 PM

To whom it may concern:

The above application has been made by the above named applicant(s). This requires approval from the Licenses Committee and the Common Council of the City of Milwaukee. The hearing before the Licenses Committee will take place on 10/22/2019 at 1:30 PM, in Room 301-B, Third Floor, City Hall. If you wish, you may provide testimony at the hearing regarding the request; see below for further information. You are not required to attend the hearing. Once the Licenses Committee makes its recommendation, this recommendation is forwarded to the full Common Council for approval at its next regularly scheduled hearing. Please review the information below and if you have further questions regarding this process, please contact the License Division at (414) 286-2238.

Important details for those wishing to provide information for the Licenses Committee to consider when making its recommendation:

1. The license application is scheduled to be heard at the above time. Due to other hearings running longer than scheduled, you may have to wait some time to provide your testimony.
2. You must appear in person and testify as to matters that you have personally experienced or seen. (You cannot provide testimony for your neighbor, parent or anyone else; this is considered hearsay and cannot be considered by the committee.)
3. No letters or petitions can be accepted by the committee (unless the person who wrote the letter or the persons who signed the petition are present at the committee hearing and willing to testify).
4. Persons opposed to the license application are given the opportunity to testify first; supporters may testify after the opponents have finished.
5. When you are called to testify, you will be sworn in and asked to give your name, and address. (If your first and/or last names are uncommon please spell them.)
6. You may then provide testimony.
 - a. Include only information relating to the above license application.
 - b. Include only information you have personally witnessed or seen.
 - c. Provide concise and relevant information detailing how this business has affected or may affect the peaceful enjoyment of your neighborhood.
 - d. If by the time you have the opportunity to testify, the information you wish to share has already been provided to the committee, you may state that you agree with the previous testimony. Redundant or repetitive testimony will not assist the committee in making its recommendation.
7. After giving your testimony, the members of the Licenses Committee and the licensee may ask questions regarding the testimony you have given or other factors relating to the license application.
8. Business Competition is not a valid basis for denial or non-renewal of a license.
Please Note: If you have submitted an objection to the above application your objection cannot be considered by the committee unless you personally testify at the hearing.

OCCUPANT	MAIL ADDRESS	CITY, STATE ZIP
CURRENT OCCUPANT	2572 N 24TH PL	MILWAUKEE, WI 53206
CURRENT OCCUPANT	2500 W FOND DU LAC AVE	MILWAUKEE, WI 53206
CURRENT OCCUPANT	2474 W TAMARACK ST	MILWAUKEE, WI 53206
CURRENT OCCUPANT	2550 W MEDFORD AVE	MILWAUKEE, WI 53206
CURRENT OCCUPANT	2502 W TAMARACK ST 102	MILWAUKEE, WI 53206
CURRENT OCCUPANT	2502 W TAMARACK ST 309	MILWAUKEE, WI 53206
CURRENT OCCUPANT	2502 W TAMARACK ST 312	MILWAUKEE, WI 53206
CURRENT OCCUPANT	2502 W TAMARACK ST 316	MILWAUKEE, WI 53206
CURRENT OCCUPANT	2502 W TAMARACK ST 307	MILWAUKEE, WI 53206
CURRENT OCCUPANT	2477 W FOND DU LAC AVE	MILWAUKEE, WI 53206
CURRENT OCCUPANT	2465 W FOND DU LAC AVE 3	MILWAUKEE, WI 53206
CURRENT OCCUPANT	2464 W MONROE ST	MILWAUKEE, WI 53206
CURRENT OCCUPANT	2429 W MONROE ST	MILWAUKEE, WI 53206
CURRENT OCCUPANT	2431 W MONROE ST	MILWAUKEE, WI 53206
CURRENT OCCUPANT	2502 W TAMARACK ST 104	MILWAUKEE, WI 53206
CURRENT OCCUPANT	2502 W TAMARACK ST 105	MILWAUKEE, WI 53206
CURRENT OCCUPANT	2502 W TAMARACK ST 209	MILWAUKEE, WI 53206
CURRENT OCCUPANT	2502 W TAMARACK ST 210	MILWAUKEE, WI 53206
CURRENT OCCUPANT	2502 W TAMARACK ST 213	MILWAUKEE, WI 53206
CURRENT OCCUPANT	2502 W TAMARACK ST 215	MILWAUKEE, WI 53206
CURRENT OCCUPANT	2502 W TAMARACK ST 304	MILWAUKEE, WI 53206
CURRENT OCCUPANT	2502 W TAMARACK ST 310	MILWAUKEE, WI 53206
CURRENT OCCUPANT	2502 W TAMARACK ST 313	MILWAUKEE, WI 53206
CURRENT OCCUPANT	2465 W FOND DU LAC AVE 4	MILWAUKEE, WI 53206
CURRENT OCCUPANT	2465 W FOND DU LAC AVE 7	MILWAUKEE, WI 53206
CURRENT OCCUPANT	2454 W CLARKE ST	MILWAUKEE, WI 53206
CURRENT OCCUPANT	2502 W FOND DU LAC AVE	MILWAUKEE, WI 53206
CURRENT OCCUPANT	2570 N 24TH PL	MILWAUKEE, WI 53206
CURRENT OCCUPANT	2552 W MEDFORD AVE	MILWAUKEE, WI 53206
CURRENT OCCUPANT	2502 W TAMARACK ST 201	MILWAUKEE, WI 53206
CURRENT OCCUPANT	2502 W TAMARACK ST 202	MILWAUKEE, WI 53206
CURRENT OCCUPANT	2502 W TAMARACK ST 206	MILWAUKEE, WI 53206
CURRENT OCCUPANT	2502 W TAMARACK ST 214	MILWAUKEE, WI 53206
CURRENT OCCUPANT	2502 W TAMARACK ST 301	MILWAUKEE, WI 53206
CURRENT OCCUPANT	2465 W FOND DU LAC AVE 10	MILWAUKEE, WI 53206
CURRENT OCCUPANT	2492 W FOND DU LAC AVE	MILWAUKEE, WI 53206
CURRENT OCCUPANT	2476 W TAMARACK ST	MILWAUKEE, WI 53206
CURRENT OCCUPANT	2463 W MONROE ST	MILWAUKEE, WI 53206
CURRENT OCCUPANT	2469 W MONROE ST	MILWAUKEE, WI 53206
CURRENT OCCUPANT	2412 W CYPRESS ST	MILWAUKEE, WI 53206
CURRENT OCCUPANT	2412A W CYPRESS ST	MILWAUKEE, WI 53206
CURRENT OCCUPANT	2502 W TAMARACK ST 106	MILWAUKEE, WI 53206
CURRENT OCCUPANT	2502 W TAMARACK ST 204	MILWAUKEE, WI 53206
CURRENT OCCUPANT	2502 W TAMARACK ST 207	MILWAUKEE, WI 53206
CURRENT OCCUPANT	2502 W TAMARACK ST 211	MILWAUKEE, WI 53206
CURRENT OCCUPANT	2548 W MEDFORD AVE	MILWAUKEE, WI 53206

CURRENT OCCUPANT	2465 W FOND DU LAC AVE 1	MILWAUKEE, WI 53206
CURRENT OCCUPANT	2574 N 24TH PL	MILWAUKEE, WI 53206
CURRENT OCCUPANT	2452 W CLARKE ST	MILWAUKEE, WI 53206
CURRENT OCCUPANT	2506 W FOND DU LAC AVE	MILWAUKEE, WI 53206
CURRENT OCCUPANT	2502 W TAMARACK ST 203	MILWAUKEE, WI 53206
CURRENT OCCUPANT	2502 W TAMARACK ST 208	MILWAUKEE, WI 53206
CURRENT OCCUPANT	2502 W TAMARACK ST 212	MILWAUKEE, WI 53206
CURRENT OCCUPANT	2502 W TAMARACK ST 303	MILWAUKEE, WI 53206
CURRENT OCCUPANT	2502 W TAMARACK ST 305	MILWAUKEE, WI 53206
CURRENT OCCUPANT	2502 W TAMARACK ST 315	MILWAUKEE, WI 53206
CURRENT OCCUPANT	2546 W MEDFORD AVE	MILWAUKEE, WI 53206
CURRENT OCCUPANT	2538 W MEDFORD AVE	MILWAUKEE, WI 53206
CURRENT OCCUPANT	2465 W FOND DU LAC AVE 5	MILWAUKEE, WI 53206
CURRENT OCCUPANT	2463A W MONROE ST	MILWAUKEE, WI 53206
CURRENT OCCUPANT	2458 W FOND DU LAC AVE	MILWAUKEE, WI 53206
CURRENT OCCUPANT	2427 W MONROE ST	MILWAUKEE, WI 53206
CURRENT OCCUPANT	2441 W MONROE ST	MILWAUKEE, WI 53206
CURRENT OCCUPANT	2443 W MONROE ST	MILWAUKEE, WI 53206
CURRENT OCCUPANT	2502 W TAMARACK ST 205	MILWAUKEE, WI 53206
CURRENT OCCUPANT	2502 W TAMARACK ST 306	MILWAUKEE, WI 53206
CURRENT OCCUPANT	2502 W TAMARACK ST 308	MILWAUKEE, WI 53206
CURRENT OCCUPANT	2465 W FOND DU LAC AVE 6	MILWAUKEE, WI 53206
CURRENT OCCUPANT	2465 W FOND DU LAC AVE 8	MILWAUKEE, WI 53206
CURRENT OCCUPANT	2465 W FOND DU LAC AVE 9	MILWAUKEE, WI 53206
CURRENT OCCUPANT	2404 W CYPRESS ST	MILWAUKEE, WI 53206
CURRENT OCCUPANT	2429A W MONROE ST	MILWAUKEE, WI 53206
CURRENT OCCUPANT	2457 W TAMARACK ST	MILWAUKEE, WI 53206
CURRENT OCCUPANT	2502 W TAMARACK ST 103	MILWAUKEE, WI 53206
CURRENT OCCUPANT	2502 W TAMARACK ST 311	MILWAUKEE, WI 53206
CURRENT OCCUPANT	2502 W TAMARACK ST 314	MILWAUKEE, WI 53206
CURRENT OCCUPANT	2467 W MONROE ST	MILWAUKEE, WI 53206
CURRENT OCCUPANT	2410 W CYPRESS ST	MILWAUKEE, WI 53206
CURRENT OCCUPANT	2502 W TAMARACK ST 101	MILWAUKEE, WI 53206
CURRENT OCCUPANT	2502 W TAMARACK ST 216	MILWAUKEE, WI 53206
CURRENT OCCUPANT	2502 W TAMARACK ST 302	MILWAUKEE, WI 53206
CURRENT OCCUPANT	2546A W MEDFORD AVE	MILWAUKEE, WI 53206
CURRENT OCCUPANT	2475 W FOND DU LAC AVE	MILWAUKEE, WI 53206
CURRENT OCCUPANT	2475A W FOND DU LAC AVE	MILWAUKEE, WI 53206
CURRENT OCCUPANT	2465 W FOND DU LAC AVE 2	MILWAUKEE, WI 53206

Total Records: 85

Radius: 250.0 feet and Center of Circle: 2490 W Fond Du Lac Ave



BUSINESS LICENSE PLAN OF OPERATION

ccl-busplan 3/15/18

Office of the City Clerk License Division
200 E. Wells St. Room 105, Milwaukee, WI 53202
(414) 286-2238 www.milwaukee.gov/license e-mail address: license@milwaukee.gov

1. Type of Business

- Applying for: Extended Hours (12AM to 5AM) - If a food establishment, check all that apply: Delivery Drive Thru Dining Room
 Self Service Laundry Massage Establishment Filling Station
 Other (supplemental application for specific license also required)

Provide a detailed description of the type of business you plan on operating:

snack and coffee shop

Do you have any experience operating this type of business? No Yes If yes, explain: Had a store once before.

2. Business Operations

- a. Proposed Opening Date: ASAP
- b. Is this premise under construction? No Yes If yes, list estimated completion date: _____
- c. Is this a franchise? No Yes
- d. Is this premises currently licensed? No Yes If yes, list type of license: _____
- e. Is the current licensee operating? No Yes If no; list date closed: _____
- f. Do you have future plans for other businesses, licenses or permits at this location? No Yes
 If yes, explain: Applying for _____)
- g. Have you previously held an Extended Hours License in Milwaukee? No Yes
 If yes, list address(es): _____
- h. Are other businesses operating in the same building? No Yes If yes, describe: _____

3. Litter & Noise

- a. How are grounds kept clean? Sweep Pressure Wash Pick Up Litter Other: _____
- b. How often will grounds be cleaned? Daily Weekly As Needed Monthly Other: _____
- c. Grounds cleaned by: Licensee Building Owner Employees Hired Maintenance Other: _____
- d. How are noise issues prevented and/or addressed? Security Manager approaches customer(s) Call Police
 Signs Posted Other: _____
- e. Will a sound amplification system be used? No Yes If yes, describe: _____

4. Smoking & Sanitation

- a. Are there designated outdoor smoking areas? No Yes If yes, describe: _____
- b. Number of Garbage Cans: Inside: 4 Locations: Position by exits
 Outside: _____ Locations: _____
- c. Is a crowd control barrier used? No Yes If yes, describe: _____
- d. How many restrooms are on the premises? 2 ladies and men
- e. Name of solid waste contractor: Advanced Disposal Waste Management Other: NA

5. Security

- a. Are there onsite parking spaces? No Yes If yes, how many? _____ and describe the parking security plan: _____
- b. Is there a loading zone? No Yes If yes, describe the loading area security plan: _____
- c. Will you have security personnel on premise? No Yes If yes, how many? _____ and answer the following:
 What are their responsibilities? _____
 Is security equipment used? No Yes If yes, describe _____
 List their licensing, certification, or training credentials _____
- d. Will there be security cameras? No Yes If yes, how many? 5 and list locations: Side of building, by all exit doors
- e. Will searches/identification checks be done upon entry? No Yes If yes, describe _____

6. Percentage of Sales (must total 100%)

Alcohol <u>NA</u> %	Food <u>100</u> % <u>50</u>	Secondhand Merchandise <u>NA</u> %	Precious Metals & Gems <u>NA</u> %
Entertainment <u>NA</u> %	Cigarettes <u>100</u> % <u>50</u>	Personal Services (such as tattoo, body piercing, salon, tailor, tanning, etc.) _____%	Other <u>NA</u> % Describe: <u>NA</u>
Pawnbroker Activity _____%	Salvaged Materials _____% (such as scrap metal)		

7. Businesses/Licenses on the Premises (check all that apply):

Type 1

- Full Service Restaurant Cafe/Coffee Shop Deli or Fast Food Restaurant Private/Fraternal/Veterans Club
- Night Club Tavern Cocktail Lounge Teen Club
- Banquet Hall Sports Facility Bowling Alley
- Hotel/Motel : Number of Floors: _____ Number of Rooms: _____
 Rooming House: Number of Floors: _____ Number of Rooms: _____

Type 2

- Liquor Store Corner Store Supermarket Convenience Store
- Gas Station Amusement/Phonograph Distributor Recycling, Salvage or Towing
- Used Car Dealer Personal Service Establishment (such as tattoo business, hair salon, tailor, etc.) Recording Studio

What other licenses/permits will you hold at this location? (check all that apply)

- Occupancy Permit Cigarette & Tobacco Gas Station Extended Hours Class "B" Tavern Weights & Measures
- Secondhand Dealer Precious Metal & Gem Other: _____

8. Legal Capacity (only if a Type 1 premises in #7 above)

Capacity NA (Call the Milwaukee Development Center at 414-286-8211 if you have questions.)

9. Premises Description

a. Identify all area(s) of the premises that will be used in operating this business (include areas used only for storage):

1st Floor 2nd Floor Basement Storage Patio Beer Garden Sidewalk Café Deck Rooftop

Other: Describe: _____

b. Describe Location: Major Thoroughfare Secondary Street Other: _____

c. Nearest Major Cross Street: 27th Street

d. Describe Building: Free Standing Building Strip Mall Other: _____

e. Describe Premises Structure: Single Story Multi-Story - # of Stories 3 Other: _____

f. Describe Surrounding Area: Commercial Residential Industrial Other: This includes the basement

g. Building Owner Name: Ralph Phone Number: 414 282 9124

Business Owner Address: 2490 West Fond Du Lac Avenue

10. Hours of Operation & Customers

Will customers be entering the premises? No Yes

Day of the Week	Proposed Hours of Operation:		Estimated Number of Customers expected each day	Potential Age Range of Customers	Class B Tavern Applicant Only: Age Restriction (If none, write 'None')
	Open Time (include a.m. or p.m.)	Close Time (include a.m. or p.m.)			
Sunday	Closed		NA	NA	None
Monday	10 AM	10 PM	10-15	30 ^{or} older	None
Tuesday	10 AM	10 PM	10-15	30 ^{or} older	None
Wednesday	10 AM	10 PM	10-15	30 ^{or} older	None
Thursday	10 AM	10	10-15	30 ^{or} older	None
Friday	10 AM	12 AM	10-15	30 ^{or} older	None
Saturday	10 AM	12 AM	10-15	30 ^{or} older	None

An Extended Hours Establishment License is required for any convenience store, filling station, personal service establishment (such as tattoo, body piercing, salon, tailor, tanning, etc.), recording studio or restaurant which is open between the hours of 12:00 a.m. and 5:00 a.m.

Alcohol Establishments Class A: 8:00 am to 9:00 pm Sunday thru Saturday

Permitted Hours of Operation: Class B: 6:00 am to 2:00 am Sunday thru Thursday, 6:00 am to 2:30 am Friday & Saturday.

Entertainment Outdoor Closing Hours: 10:00pm Sunday-Thursday; 12:00am Friday & Saturday; unless a different time, either earlier or later, is established by the Common Council in its approval of the licensee's plan of operation.

11. Signature(s)

John GRAY
Signature of Sole Proprietor, Partner, or 20% or more Shareholder
(If there are no 20% or more shareholders,
Corporate Officer-print name/title and sign)

Signature of additional partner or 20% or more shareholder

See Application Information for a complete list of all required application forms.



FOOD DEALER LICENSE PLAN OF OPERATION

ccl-foodplan 2/28/19

OFFICE OF THE CITY CLERK, LICENSE DIVISION
CITY HALL, 200 E. WELLS ST, ROOM 105, MILWAUKEE, WI 53202
(414) 286-2238 • license@milwaukee.gov • www.milwaukee.gov/license

Legal Entity Name: John H. Gray

Premises Address: 2490 W. Fond du Lac

SECTION 1 TYPE OF BUSINESS

What will be the majority of your food sales? (check one)

Restaurant Items (meals):
MEALS include, but are not limited to, chicken, ribs, sandwiches, roasted corn, baked potatoes, hot dogs, brats, tacos, nachos w/ cheese and meat, French fries, cooked or deep fried vegetables/fruit, cooked cheese curds, corn dogs, egg rolls, salads.

Retail Items (snacks and beverages):
RETAIL items include, but are not limited to, ice cream/soft serve, lemonade, snow cones, coffee, espresso, cappuccino, tea, fruit juice, smoothies, candy, dispensed soda, fruit cups, bakery, cookies, kettle corn, cotton candy, funnel cakes, fritters, tortilla chips w/ cheese.

Will it be a convenience store? Yes No
A convenience store contains less than 5,000 square feet of retail space and has, as its primary business, the sale of basic food items and in addition, sells household products or is a filling station that sells basic food items and household products.

Bed & Breakfast
 Micro Market

All Applicants: Submit a menu or a list of food items that will be sold.

Will any wholesale business be done? No Yes If yes, what percentage of food sales will be wholesale?

Less than 25%

25% or More AND:
 Restaurant items (meals) will be sold – Complete this application and also contact DATCP.
 NO restaurant items (meals) will be sold - Do NOT complete this application. Contact DATCP only.

SECTION 2 FOOD PROCESSING

Will any food processing be done? No Yes

Processing is defined as assembling, grinding, cutting, mixing, baking, coating, stuffing, packing, bottling, grilling, canning, extracting, fermenting, distilling, pickling, freezing, drying, smoking, or packaging.

SECTION 3 FOOD REQUIRING TEMPERATURE CONTROL

Will any food that requires temperature control be sold? No Yes
(includes dairy products such as milk, cheese, and ice cream, fish, shellfish, meat, poultry)

If yes, list the types of food items: _____

SECTION 4 DETAILS OF OPERATION

- Will you have seating on site for dining? No Yes
- Will you be doing any catering? No Yes
- Will you be doing any delivery? No Yes
- Will you have outdoor activities? No Yes - Check all that apply: Bar Cooking/Grilling Dining
- Will you have a drive thru window? No Yes - Are hours different from inside? No Yes
If Yes, provide drive thru hours: _____
- Will scales or barcode scanners be used? No Yes - You must also apply for a Weights & Measures License.

SECTION 5 ADDITIONAL SITES

Where will food be prepared and/or sold? NA

At a single site At multiple sites: How many? _____ (for example, a hotel with several dining rooms or bars)

If multiple sites, attach a Food Dealer Additional Site Addendum (ccl-foodadd) for each additional site.

SECTION 6 CONSTRUCTION OR CHANGES

Are you planning any construction, remodeling or equipment changes? NA

No If No, SKIP to Section 8

Yes If Yes, check all that apply: New construction of a building Renovation or remodeling
 Construction changes to existing building Equipment changes only

Provide a brief description of the changes: _____

Start date: _____

Name, Address & Phone Number of Architect: _____

Name, Address & Phone Number of Contractor: _____

SECTION 7 ALCOHOL BEVERAGES

Are you applying for an alcohol beverage license?

No If No, SKIP to Section 9

Yes If YES, if your food license is approved prior to the alcohol license, when do you want the food license issued?
 Immediately At the same time as the alcohol license

SECTION 8 ACKNOWLEDGEMENTS & SIGNATURE

You must initial each item confirming your understanding:

- J.G I understand the Health Department must conduct an inspection and advise the License Division of their approval before the license may be issued.
- J.G I understand I must obtain an occupancy permit from the Department of Neighborhood Services and an inspection may be required. Neighborhood Services must advise the License Division of their approval before the license may be issued.
- J.G I understand the district alderperson will review and either support or object to my application. If he/she objects, I may appeal and be scheduled to appear before the Licenses Committee. The Licenses Committee will then make a recommendation to the Common Council. The Common Council must grant the license before it may be issued.
- J.G I understand proof of payment for all license fees must be on file in the License Division before the license may be issued and the license must be issued and posted in my establishment prior to opening for business.
- J.G I will not operate my food business until the license has been issued and posted in the establishment.

Signature of Sole Proprietor, Partner, or 20% Shareholder: _____

Signature of Additional Partner: _____

Shine Shack Shop
04-10
John Gray
Name of Pool Party

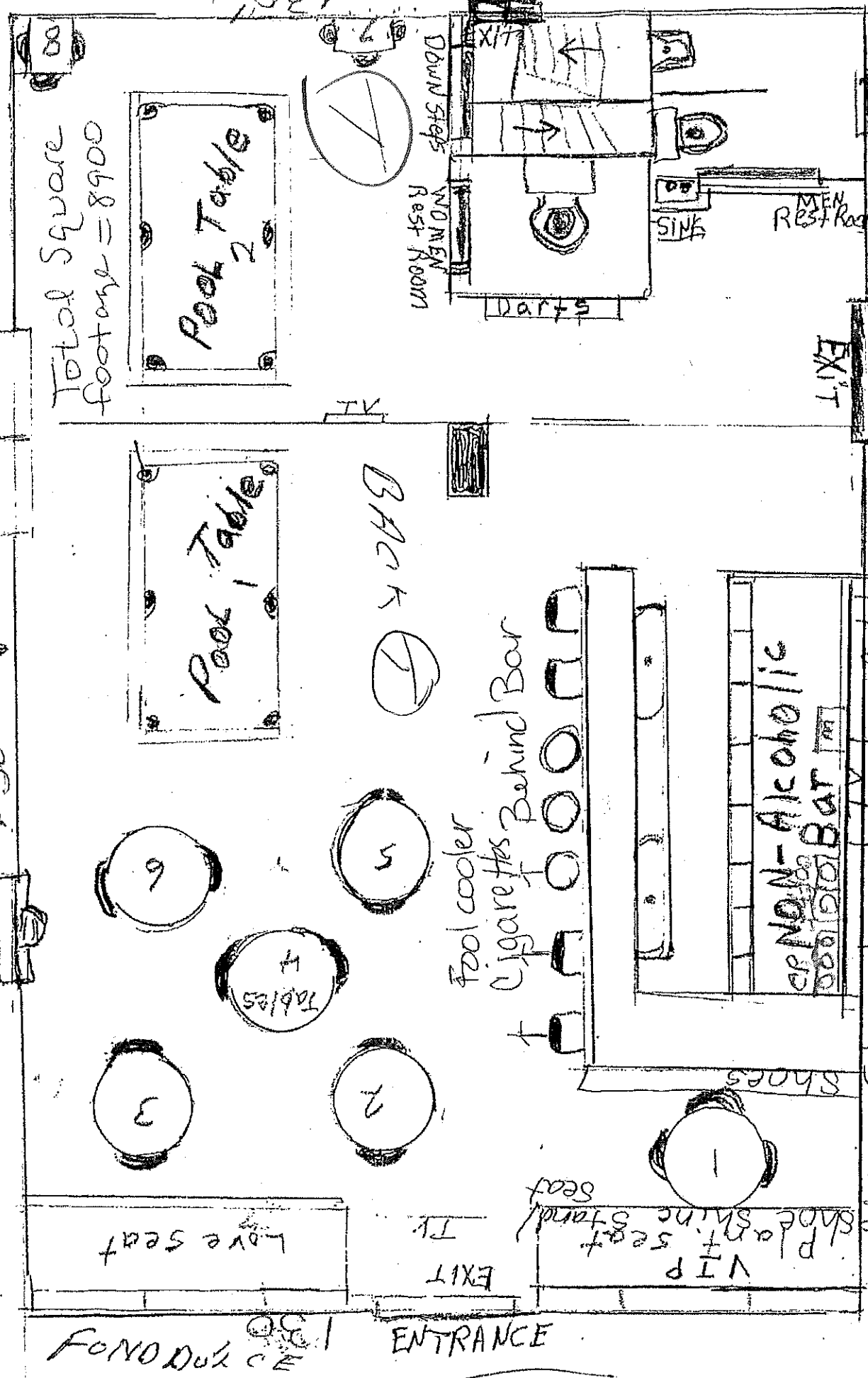

FOND DU LAC

ENTRANCE

Main Street 150' Address -
Fond Du Lac 1st Floor 2490 West Fond Du Lac



CITY OF MILWAUKEE
OFFICE OF THE CITY CLERK

Friday, October 11, 2019

COMMITTEE MEETING NOTICE

AD 15

HARRIS, Tabitha A, Agent
PREMIER SPORTS LOUNGE, LLC
4831 N 46TH St
Milwaukee, WI 53218

You are requested to attend a hearing which is to be held in Room 301-B, Third Floor, City Hall on:

Tuesday, October 22, 2019 at 01:30 PM

Regarding: Your Class B Tavern, Food Dealer, and Public Entertainment Premises License Applications Requesting Disc Jockey, Karaoke, Patrons Dancing, and 1 Pool as agent for "PREMIER SPORTS LOUNGE, LLC" for "PREMIER SPORTS LOUNGE" at 4001 W NORTH

There is a possibility that your application may be denied for one or more of the following reasons: The recommendation of the committee regarding the application shall be based on evidence presented at the hearing. Per MCO 85-2.7-4, probative evidence concerning whether or not a new license should be granted may be presented on the following subjects: whether or not the applicant meets the municipal requirements, the appropriateness of the location and premises where the licensed premises is to be located and whether use of the premises for the purposes or activities permitted by the license would tend to facilitate a public or private nuisance or create undesirable neighborhood problems such as disorderly patrons, unreasonably loud noise, litter, and excessive traffic and parking congestion. Probative evidence relating to these matters may be taken from the plan of operation submitted with the license application, if any, but shall not include the content of any music. Evidence regarding the fitness of the location of the premises to be maintained as the principal place of business, including but not limited to whether there is an overconcentration of businesses of the type for which the license is sought; whether the proposal is consistent with any pertinent neighborhood business or development plans, or the location's proximity to areas where children are typically present. The applicant's record in operating similarly licensed premises; and whether or not the applicant has been charged with or convicted of any felony, misdemeanor, municipal offense or other offense, the circumstances of which substantially relate to the activity to be permitted by the license being applied for or any other factor which reasonably relates to the public health, safety or welfare may also be considered. See attached police report or correspondence.

Notice for applicants with warrants or unpaid fines:

Proof of warrant satisfaction or payment of fines must be submitted at the hearing on the above date and time. Failure to comply with this requirement may result in a delay of the granting/denial of your application.

Failure to appear at this meeting may result in the denial of your license. Individual applicants must appear only in person or by an attorney. Corporate or Limited Liability applicants must appear only by the agent designated on the application or by an attorney. Partnership applicants must appear by a partner listed on the application or by an attorney. If you wish to do so and at your own expense, you may be accompanied by an attorney of your choosing to represent you at this hearing.

You will be given an opportunity to speak on behalf of the application and to respond and challenge any charges or reasons given for the denial. No petitions can be accepted by the committee, unless the people who signed the petition are present at the committee hearing and willing to testify. You may present witnesses under oath and you may also confront and cross-examine opposing witnesses under oath. If you have difficulty with the English language, you should bring an interpreter with you, at your expense, so that you can answer questions and participate in your hearing.

You may examine the application file at this office during regular business hours prior to the hearing date. Inquiries regarding this matter may be directed to the person whose signature appears below.

Limited parking for persons attending meetings in City Hall is available at reduced rates (5 hour limit) at the Milwaukee Center on the southwest corner of East Kilbourn and North Water Street. Parking tickets must be validated in the first floor information booth in City Hall.

PLEASE NOTE: Upon reasonable notice, efforts will be made to accommodate the needs of disabled individuals through sign language interpreters or other auxiliary aids. For additional information or to request this service, contact the Council Services Division ADA Coordinator at (414) 286-2998, Fax - (414) 286-3456, TDD - (414) 286-2025.

JIM OW CZARSKI, CITY CLERK

BY:

Jessica Celella
License Division Manager

If you have questions regarding this notice, please contact the License Division at (414) 286-2238.

200 E. Wells Street, Room 105, City Hall, Milwaukee, WI 53202. www.milwaukee.gov/license
Phone: (414) 286-2238 Fax: (414) 286-3057 Email Address: License@milwaukee.gov

Date: 09/02/19
Officer: Whittenberger

City of Milwaukee Police Department
90-5-1.5 Crime Prevention Survey
Tavern Inspection

Name of Premise: Premier Sports Lounge
Address: 4001 W North Av, Milwaukee, WI 53208
Phone: 414-803-8452

Owner: Tabitha Harris
Owner address: 4831 N 46th St
City State Zip: Milwaukee, WI 53218
Owner Phone: 414-803-8452
Owner email: harrist13@yahoo.com

Licensee/Agent: Same as above
Home Address: “
City State Zip: “
Phone: “
Email: “

Preferred contact: Tabitha Harris

Location currently open: YES NO

Projected open date: 11/01/19

Day's open: S M T W Th F SA ALL

Hours of Operation: Sun: 11:30A – 2:30A 24 hours Y N
Mon: 11:30A – 2:30A
Tue:
Wed: 11:30A – 2:30A
Thu: 11:30A – 2:30A
Fri: 11:30A – 2:30A
Sat: 11:30A – 2:30A

Premise Type: Tavern/Bar
 Restaurant
 Other:

Licenses currently held:

- Alcohol: Yes No Class: #:
- Tobacco: Yes No #:
- Food: Yes No #:
- Extended Hours: Yes No #:
- Secondhand Dealer: Yes No Type: #:
- Other: Yes No Type: #:
- Other: Yes No Type: #:

Exterior Survey:

1. Is the area around the location clean? Yes No
2. What surrounds the location? (Check all the apply)
 - a. Park
 - b. School
 - c. Youth Center
 - d. Church
 - e. Tavern(s) If so, how many
 - f. Residential
 - g. Other businesses
 - h. Other: Main roadway
3. Can you see from the outside of the location into the interior Yes No
4. Can you see the employees inside of the location from the outside Yes No
5. Are exterior windows free of signage Yes No
6. Is there a parking lot? Yes No
7. Is the parking lot clean? N/A
8. Off-Street parking Yes No
9. Is the parking lot well lit? N/A
10. Valet Parking Yes No
 - a. Will this lot have a guard? Yes No
 - b. Will this lot have cameras? Yes No
11. Are there areas where a person could conceal themselves Yes No
12. Is there exterior lighting? Yes No. Does it appears to be adequate Yes No
13. Exterior Payphone? Yes No
14. Are there No Loitering Signs posted? Yes No
15. Are there exterior security cameras Yes No How Many:
16. Are the address numbers prominently displayed and easy to see Yes No

Camera Survey:

17. Does this location have security cameras? Yes No
18. Are they in working order? Yes No
19. What format are the cameras?
 - a. Color Yes No
 - b. Digital Yes No
 - c. Recorded Yes No
20. How long is footage stored for later viewing: 30 days
21. Are there exterior cameras Yes No How many:
22. Are there interior cameras Yes No How many: 12
23. Do all employees know how to retrieve recorded digital images/footage? Yes No

24. Cameras located in parking lot Yes No How many

Interior Survey:

- 25. What is the planned capacity 80
- 26. What is the minimum number of employees That will be on premise 4
- 27. Is the storeowner willing to be a standing complainant regarding loitering? Yes No
 - a. If yes have them fill out the standing complaint form and give them two of the commercial signs Yes No
- 28. Is the interior of the location neat and clean? Yes No
- 29. Does an interior camera face the entrance/exit? Yes No
- 30. Is there a lockable area that separates employees from customers? Yes No
- 31. Are emergency and non-emergency numbers posted near the phone? Yes No
- 32. Does the owner know how to contact their police district directly? Yes No
 - a. Did you provide a district contact guide to the owner? Yes No

Security

- 33. How many security personnel are going to be employed: 2
- 34. How ill they be deployed: Interior 1 Exterior 1
- 35. What days will they be deployed MonTueWedThuFriSatSun
- 36. Will the security be managed by business or contracted
- 37. Will they be armed Yes No
- 38. What type of security measures to be used:
 - Wanding/metal detector
 - ID Scanner
 - Dress Code
 - Cover Charge
 - Age restriction
 - Other

ADDITIONAL COMMENTS/RECOMMENDATIONS:

Interior of building is undergoing complete renovation. The interior looks clean. The owner (Ms. Harris) stated she does not know hours for sure, but plans on doing lunch specials. Owner anticipated 11:30A – 2:30A for hours open. Owner currently is in process of getting licenses for business. The visibility between the interior and exterior is none. Unable to see workers, and cannot see the street. The only parking will be street parking. The cameras are not currently working, but are up in the interior. There were no cameras on the exterior, but anticipates using four cameras. Owner advised about capacity issues at location in past when including staff working, she stated she did not know that and will make sure to remember that. Currently non-emergency and emergency numbers are not posted, but she will add them. Owner stated she will have security, but does not know if they will be armed or not. Owner stated she will have to assess the situation when the location is open, she is not against having armed security, but also does not want to provide that type of atmosphere to patrons.

Alcohol Concentration for 4001 W North Ave

City of Milwaukee, Wisconsin

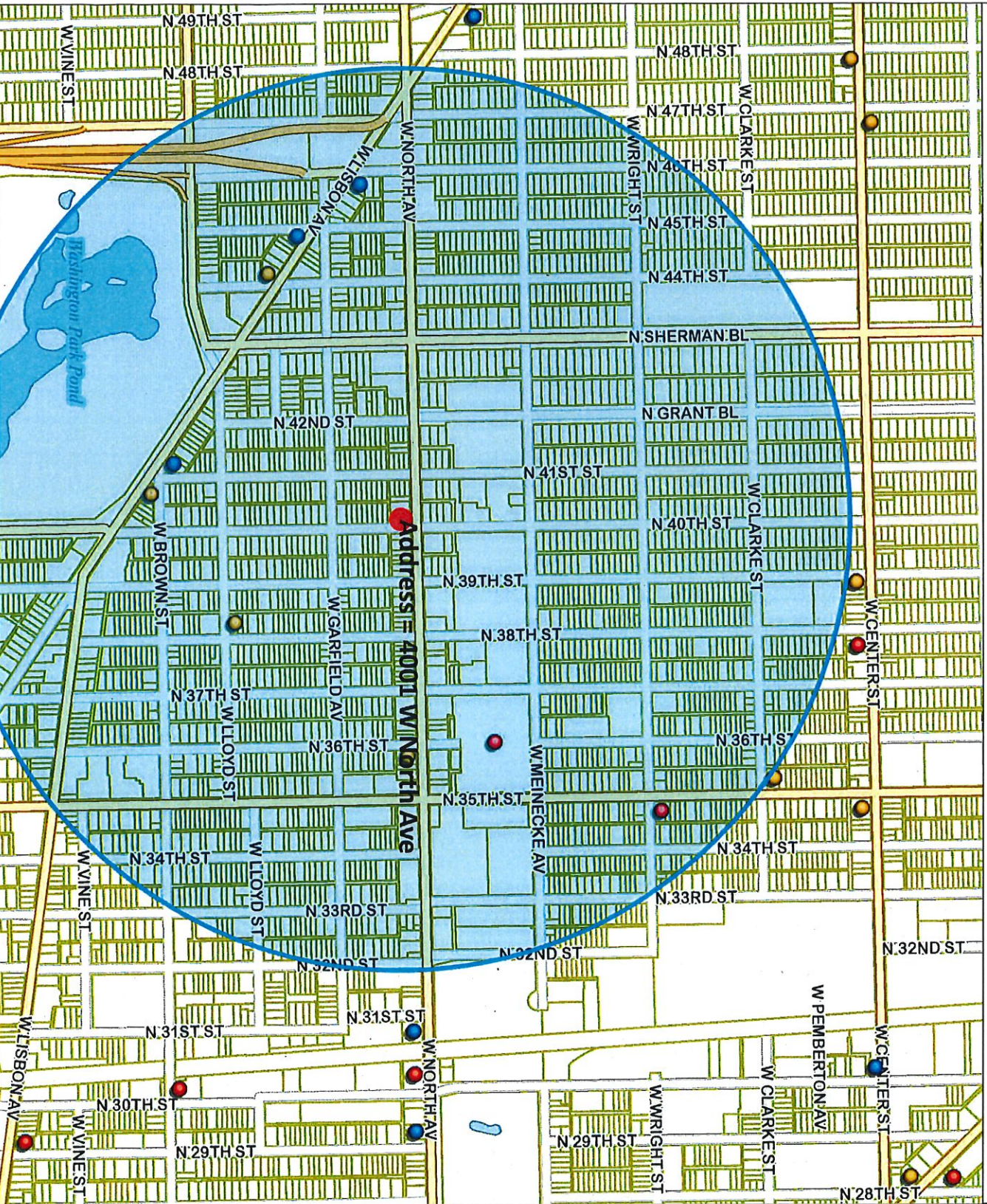

- Legend -

- Street names 10,000
- City limits
- ▬ Freeways 15,000
- ▬ Freeways
- ▬ Exit ramps
- ▬ Entry ramps
- ▬ Ramps
- ▬ Major streets 10,000
- ▬ Streets 10,000
- ▬ Waterways
- ▬ Milwaukee Parcels
- Alcohol licenses
 - Class A intoxicating liquor
 - Class A fermented malt beverages
 - Class A liquor and malt
 - Class B fermented malt beverage
 - Class B tavern
 - Class C wine retailer

- Notes -

Alcohol Establishments within a .5 Mile Radius Centered on 4001 W North Ave. as of 6/27/19





Friday, October 11, 2019

Licenses Committee Notice of Hearing

KLASSY DREAMS CONSTRUCTION LLC
1323 W GROELING Av
Milwaukee, WI 53206

Date: 10/22/2019
Time: 01:30 PM
Location: Room 301-B, Third Floor, City Hall

The Licenses Committee will consider the following license application:

Class B Tavern, Food Dealer, and Public Entertainment Premises License
Applications Requesting Disc Jockey, Karaoke, Patrons Dancing, and 1 Pool Table
HARRIS, Tabitha A, Agent
PREMIER SPORTS LOUNGE at 4001 W NORTH Av

Please note this application may be recommended for denial based on fitness of the location due to concentration of alcohol beverage outlets in the area. If the application is denied for this reason, no other application for an alcohol beverage license for this location shall be recommended for approval by the Licenses Committee within three years of the date of denial unless the applicant has demonstrated a change of circumstances since the prior denial.

If you have any questions, please call (414) 286-2238.





Friday, October 11, 2019



Notice of Public Hearing

HARRIS, Tabitha A, Agent
PREMIER SPORTS LOUNGE at 4001 W NORTH Av
Class B Tavern, Food Dealer, and Public Entertainment Premises License Applications
Requesting Disc Jockey, Karaoke, Patrons Dancing, and 1 Pool Table

Tuesday, October 22, 2019 at 1:30 PM

To whom it may concern:

The above application has been made by the above named applicant(s). This requires approval from the Licenses Committee and the Common Council of the City of Milwaukee. The hearing before the Licenses Committee will take place on 10/22/2019 at 1:30 PM, in Room 301-B, Third Floor, City Hall. If you wish, you may provide testimony at the hearing regarding the request; see below for further information. You are not required to attend the hearing. Once the Licenses Committee makes its recommendation, this recommendation is forwarded to the full Common Council for approval at its next regularly scheduled hearing. Please review the information below and if you have further questions regarding this process, please contact the License Division at (414) 286-2238.

Important details for those wishing to provide information for the Licenses Committee to consider when making its recommendation:

1. The license application is scheduled to be heard at the above time. Due to other hearings running longer than scheduled, you may have to wait some time to provide your testimony.
2. You must appear in person and testify as to matters that you have personally experienced or seen. (You cannot provide testimony for your neighbor, parent or anyone else; this is considered hearsay and cannot be considered by the committee.)
3. No letters or petitions can be accepted by the committee (unless the person who wrote the letter or the persons who signed the petition are present at the committee hearing and willing to testify).
4. Persons opposed to the license application are given the opportunity to testify first; supporters may testify after the opponents have finished.
5. When you are called to testify, you will be sworn in and asked to give your name, and address. (If your first and/or last names are uncommon please spell them.)
6. You may then provide testimony.
 - a. Include only information relating to the above license application.
 - b. Include only information you have personally witnessed or seen.
 - c. Provide concise and relevant information detailing how this business has affected or may affect the peaceful enjoyment of your neighborhood.
 - d. If by the time you have the opportunity to testify, the information you wish to share has already been provided to the committee, you may state that you agree with the previous testimony. Redundant or repetitive testimony will not assist the committee in making its recommendation.
7. After giving your testimony, the members of the Licenses Committee and the licensee may ask questions regarding the testimony you have given or other factors relating to the license application.
8. Business Competition is not a valid basis for denial or non-renewal of a license.
Please Note: If you have submitted an objection to the above application your objection cannot be considered by the committee unless you personally testify at the hearing.

OCCUPANT	MAIL ADDRESS	CITY, STATE ZIP
CURRENT OCCUPANT	2214A N 41ST ST	MILWAUKEE, WI 53208
CURRENT OCCUPANT	2217 N 40TH ST	MILWAUKEE, WI 53208
CURRENT OCCUPANT	2224 N 41ST ST	MILWAUKEE, WI 53208
CURRENT OCCUPANT	2225 N 40TH ST	MILWAUKEE, WI 53208
CURRENT OCCUPANT	2225 N 39TH ST	MILWAUKEE, WI 53208
CURRENT OCCUPANT	2236 N 41ST ST	MILWAUKEE, WI 53208
CURRENT OCCUPANT	2318 N 41ST ST	MILWAUKEE, WI 53210
CURRENT OCCUPANT	2314 N 41ST ST	MILWAUKEE, WI 53210
CURRENT OCCUPANT	2313 N 40TH ST	MILWAUKEE, WI 53210
CURRENT OCCUPANT	2307 N 40TH ST	MILWAUKEE, WI 53210
CURRENT OCCUPANT	2214A N 40TH ST	MILWAUKEE, WI 53208
CURRENT OCCUPANT	2215A N 40TH ST	MILWAUKEE, WI 53208
CURRENT OCCUPANT	2216 N 41ST ST	MILWAUKEE, WI 53208
CURRENT OCCUPANT	2230 N 40TH ST	MILWAUKEE, WI 53208
CURRENT OCCUPANT	2236 N 40TH ST 2	MILWAUKEE, WI 53208
CURRENT OCCUPANT	2244 N 41ST ST	MILWAUKEE, WI 53208
CURRENT OCCUPANT	2242 N 41ST ST	MILWAUKEE, WI 53208
CURRENT OCCUPANT	2219 N 40TH ST	MILWAUKEE, WI 53208
CURRENT OCCUPANT	2220 N 41ST ST	MILWAUKEE, WI 53208
CURRENT OCCUPANT	2222 N 40TH ST	MILWAUKEE, WI 53208
CURRENT OCCUPANT	2228 N 40TH ST	MILWAUKEE, WI 53208
CURRENT OCCUPANT	2232 N 41ST ST	MILWAUKEE, WI 53208
CURRENT OCCUPANT	2236 N 40TH ST 1	MILWAUKEE, WI 53208
CURRENT OCCUPANT	2309 N 40TH ST	MILWAUKEE, WI 53210
CURRENT OCCUPANT	2225A N 39TH ST	MILWAUKEE, WI 53208
CURRENT OCCUPANT	2235 N 39TH ST	MILWAUKEE, WI 53208
CURRENT OCCUPANT	2248 N 41ST ST	MILWAUKEE, WI 53208
CURRENT OCCUPANT	2208 N 41ST ST	MILWAUKEE, WI 53208
CURRENT OCCUPANT	2229 N 40TH ST	MILWAUKEE, WI 53208
CURRENT OCCUPANT	2237 N 39TH ST	MILWAUKEE, WI 53208
CURRENT OCCUPANT	2214 N 40TH ST	MILWAUKEE, WI 53208
CURRENT OCCUPANT	2222 N 41ST ST	MILWAUKEE, WI 53208
CURRENT OCCUPANT	2238 N 41ST ST	MILWAUKEE, WI 53208
CURRENT OCCUPANT	2250 N 41ST ST	MILWAUKEE, WI 53208
CURRENT OCCUPANT	2319 N 40TH ST	MILWAUKEE, WI 53210
CURRENT OCCUPANT	2321 N 40TH ST	MILWAUKEE, WI 53210
CURRENT OCCUPANT	2309 N 39TH ST	MILWAUKEE, WI 53210
CURRENT OCCUPANT	2211 N 40TH ST	MILWAUKEE, WI 53208
CURRENT OCCUPANT	2209 N 40TH ST	MILWAUKEE, WI 53208
CURRENT OCCUPANT	2214 N 41ST ST	MILWAUKEE, WI 53208
CURRENT OCCUPANT	2228 N 41ST ST	MILWAUKEE, WI 53208
CURRENT OCCUPANT	2236 N 40TH ST 3	MILWAUKEE, WI 53208
CURRENT OCCUPANT	2237 N 40TH ST	MILWAUKEE, WI 53208
CURRENT OCCUPANT	4001 W NORTH AVE	MILWAUKEE, WI 53208
CURRENT OCCUPANT	2252 N 41ST ST	MILWAUKEE, WI 53208
CURRENT OCCUPANT	2315 N 40TH ST	MILWAUKEE, WI 53210

CURRENT OCCUPANT	2215 N 40TH ST	MILWAUKEE, WI 53208
CURRENT OCCUPANT	2221 N 40TH ST	MILWAUKEE, WI 53208
CURRENT OCCUPANT	2227 N 40TH ST	MILWAUKEE, WI 53208
CURRENT OCCUPANT	2231 N 40TH ST	MILWAUKEE, WI 53208
CURRENT OCCUPANT	2320 N 41ST ST	MILWAUKEE, WI 53210
CURRENT OCCUPANT	2312 N 41ST ST	MILWAUKEE, WI 53210

Total Records: 52

Radius: 250.0 feet and Center of Circle: 4001 W North Ave



BUSINESS LICENSE PLAN OF OPERATION

ccl-busplan 3/15/18

Office of the City Clerk License Division
200 E. Wells St. Room 105, Milwaukee, WI 53202
(414) 286-2238 www.milwaukee.gov/license e-mail address: license@milwaukee.gov

1. Type of Business

- Applying for: Extended Hours (12AM to 5AM) - If a food establishment, check all that apply: Delivery Drive Thru Dining Room
 Self Service Laundry Massage Establishment Filling Station
 Other (supplemental application for specific license also required)

Provide a detailed description of the type of business you plan on operating:

Sports Bar

Do you have any experience operating this type of business? No Yes If yes, explain: *currently own + operate sports bar*

2. Business Operations

- a. Proposed Opening Date: 7/15/19
- b. Is this premise under construction? No Yes If yes, list estimated completion date: _____
- c. Is this a franchise? No Yes
- d. Is this premises currently licensed? No Yes If yes, list type of license: CLASS 2 TAVERN
- e. Is the current licensee operating? No Yes If no, list date closed: 3/1/19
- f. Do you have future plans for other businesses, licenses or permits at this location? No Yes
If yes, explain: _____
- g. Have you previously held an Extended Hours License in Milwaukee? No Yes
If yes, list address(es): _____
- h. Are other businesses operating in the same building? No Yes If yes, describe: _____

3. Litter & Noise

- a. How are grounds kept clean? Sweep Pressure Wash Pick Up Litter Other: _____
- b. How often will grounds be cleaned? Daily Weekly As Needed Monthly Other: _____
- c. Grounds cleaned by: Licensee Building Owner Employees Hired Maintenance Other: _____
- d. How are noise issues prevented and/or addressed? Security Manager approaches customer(s) Call Police
 Signs Posted Other: _____
- e. Will a sound amplification system be used? No Yes If yes, describe: speakers

4. Smoking & Sanitation

- a. Are there designated outdoor smoking areas? No Yes If yes, describe: fenced in rear patio
- b. Number of Garbage Cans: Inside: 4 Locations: kitchen, bar, bathrooms
Outside: 6 Locations: side of building
- c. Is a crowd control barrier used? No Yes If yes, describe: _____
- d. How many restrooms are on the premises? 3
- e. Name of solid waste contractor: Advanced Disposal Waste Management Other: _____

5. Security

- a. Are there onsite parking spaces? No Yes If yes, how many? _____ and describe the parking security plan: _____
- b. Is there a loading zone? No Yes If yes, describe the loading area security plan: _____
- c. Will you have security personnel on premise? No Yes If yes, how many? 4 and answer the following:
 What are their responsibilities? check ID's, crowd control, check for weapons
 Is security equipment used? No Yes If yes, describe metal detectors
 List their licensing, certification, or training credentials _____
- d. Will there be security cameras? No Yes If yes, how many? 16 and list locations: outside and inside
- e. Will searches/identification checks be done upon entry? No Yes If yes, describe check ID's

6. Percentage of Sales (must total 100%)

Alcohol <u>30</u> %	Food <u>70</u> %	Secondhand Merchandise _____ %	Precious Metals & Gems _____ %
Entertainment _____ %	Cigarettes _____ %	Personal Services (such as tattoo, body piercing, salon, tailor, tanning, etc.) _____ %	Other _____ % Describe: _____
Pawnbroker Activity _____ %	Salvaged Materials _____ % (such as scrap metal)		

7. Businesses/Licenses on the Premises (check all that apply):

- Type 1**
- Full Service Restaurant Cafe/Coffee Shop Deli or Fast Food Restaurant Private/Fraternal/Veterans Club
- Night Club Tavern Cocktail Lounge Teen Club
- Banquet Hall Sports Facility Bowling Alley
- Hotel/Motel : Number of Floors: _____ Rooming House: Number of Floors: _____
 Number of Rooms: _____ Number of Rooms: _____

- Type 2**
- Liquor Store Corner Store Supermarket Convenience Store
- Gas Station Amusement/Phonograph Distributor Recycling, Salvage or Towing
- Used Car Dealer Personal Service Establishment
(such as tattoo business, hair salon, tailor, etc.) Recording Studio

What other licenses/permits will you hold at this location? (check all that apply)

Occupancy Permit Cigarette & Tobacco Gas Station Extended Hours Class "B" Tavern Weights & Measures

Secondhand Dealer Precious Metal & Gem Other: _____

8. Legal Capacity (only if a Type 1 premises in #7 above)

Capacity 95 (Call the Milwaukee Development Center at 414-286-8211 if you have questions.)

9. Premises Description

- a. Identify all area(s) of the premises that will be used in operating this business (include areas used only for storage):
 1st Floor 2nd Floor Basement Storage Patio Beer Garden Sidewalk Café Deck Rooftop
 Other: Describe: _____
- b. Describe Location: Major Thoroughfare Secondary Street Other: _____
- c. Nearest Major Cross Street: Sherman Blvd
- d. Describe Building: Free Standing Building Strip Mall Other: _____
- e. Describe Premises Structure: Single Story Multi-Story - # of Stories 2 Other: _____
- f. Describe Surrounding Area: Commercial Residential Industrial Other: _____
- g. Building Owner Name: Klasy Skinn Construction Phone Number: (414) 463-4281
 Business Owner Address: 1323 N. Gardling Ave, MILW, WI 53206

10. Hours of Operation & Customers

Will customers be entering the premises? No Yes

Day of the Week	Proposed Hours of Operation:		Estimated Number of Customers expected each day	Potential Age Range of Customers	Class B Tavern Applicant Only: Age Restriction (If none, write 'None')
	Open Time (include a.m. or p.m.)	Close Time (include a.m. or p.m.)			
Sunday	10 AM	2 AM	30	25+ or less ↓ ✓	
Monday	10 AM	2 AM	30		
Tuesday	10 AM	2 AM	30		
Wednesday	10 AM	2 AM	30		
Thursday	10 AM	2 AM	65		
Friday	10 AM	2:30 AM	65		
Saturday	10 AM	2:30 AM	65		

An Extended Hours Establishment License is required for any convenience store, filling station, personal service establishment (such as tattoo, body piercing, salon, tailor, tanning, etc.), recording studio or restaurant which is open between the hours of 12:00 a.m. and 5:00 a.m.

Alcohol Establishments Permitted Hours of Operation: Class A: 8:00 am to 9:00 pm Sunday thru Saturday
 Class B: 6:00 am to 2:00 am Sunday thru Thursday, 6:00 am to 2:30 am Friday & Saturday

Entertainment Outdoor Closing Hours: 10:00pm Sunday-Thursday; 12:00am Friday & Saturday; unless a different time, either earlier or later, is established by the Common Council in its approval of the licensee's plan of operation.

11. Signature(s)

VAN VAN NANN
 Signature of Sole Proprietor, Partner, or 20% or more Shareholder
 (If there are no 20% or more shareholders,
 Corporate Officer—print name/title and sign)

 Signature of additional partner or 20% or more shareholder

See Application Information for a complete list of all required application forms.



ALCOHOL BEVERAGE & PUBLIC ENTERTAINMENT PREMISES SUPPLEMENTAL APPLICATION

Office of the City Clerk License Division
200 E. Wells St. Room 105, Milwaukee, WI 53202
(414) 286-2238 e-mail address: license@milwaukee.gov www.milwaukee.gov/license

Legal Entity Name: PRIMA SPORTS MANAGEMENT, LLC

Premise Address: 4001 N. NORTH AVE, MILW, WI 53208

Proximity of Premises to Church, School, Daycare Center or Hospital

Is the building within 300 feet of any church, school, daycare center or hospital? No Yes

"Service Bar Only" Designation

If applying for Class B or C license, are you applying for "Service Bar Only"? No Yes

Service Bar Only means customers cannot sit at the bar. Alcohol is served to employees who serve patrons seated at tables. No stools, chairs or other articles of furniture shall be placed at the service bar for patrons to sit upon.

Business Information

a) Are you taking out this application for anyone that may not be eligible for a license? No Yes

If yes, list their name and address: _____

b) Will the agent, a partner or the individual licensee be conducting the day-to-day operations of the business? No Yes

If no, list the name and address of the person(s) who will: _____

Class B Applicants: If the agent, a partner or the individual licensee will not be conducting the day-to-day operations of the business, the person(s) listed above must obtain a Class B Managers license.

c) Does anyone else have money invested or any other interest in this business? No Yes

If yes, explain: _____

d) Have you made an agreement with anyone to repay any loan or any other payments based upon income from the business?

No Yes If yes, list name and address: _____

Proof of Ownership, Lease, or Offer to Purchase (New & Transfer Applicants Only)

Submit proof of ownership, lease, or offer to purchase the building with this application.

A lease or offer to purchase must:

- Be in the same legal entity name as that apply for the license
- Reflect the same address as the premises address on this application
- Reflect current dates and
- Be signed by the lessor/seller and lessee/buyer

Property Information (New & Transfer Applicants Only)

a) Do you own or lease the building? Own Lease

b) Who owns the fixtures (for example, coolers, etc.)? Tennant

c) Are you purchasing the stock and/or fixtures? No Yes If yes, amount paid \$ _____

d) Total amount paid for business \$ 0

e) Total amount paid for goodwill of the business \$ 0

Goodwill comprises the reputation and customer relationships of an existing business. If the price you pay for the business exceeds the fair market value of all of the rest of the assets of the business, the excess may be considered goodwill.

f) Have you made arrangements with the seller for payment of personal property taxes? No Yes

See Application Information for a list of all required application forms.

Lease Information (New & Transfer Applicants who are leasing the premises only)

- a) Date lease begins 7/15/19 Ends 7/15/20
- b) Monthly rental \$ 1200.00
- c) Do you have an option to renew the lease? No Yes
- d) Does your lease allow for assignment to another party without the consent of the owner? No Yes
- e) For what length of time have you been guaranteed occupancy (number of years)? 1
- f) In addition to paying the monthly rental, will you have to pay anything additional to the owner of the building to guarantee performance of the lease? No Yes If yes, explain _____
- g) Does the present owner or occupancy object to the granting of your license? No Yes
If yes, explain _____

Change of Agent Applicants Only

- Have there been any changes to the floor plan since the last application was submitted? No Yes
- If no, a new floor plan is not required. If yes, submit a new floor plan and explain the change(s): _____

Signature

Tan Van Nann

Signature of Sole Proprietor, Partner or 20% or More Shareholder
(If no 20% or more Shareholder, Corporate Officer - print name/title and sign)

Note: All information contained in this application is subject to approval by the Common Council.
Deviating from approved plan of operation will subject licensee to citations, and/or suspension or non-renewal of the license.
Contact the License Division for information on how to request changes.

New and transfer of premise applicants must submit the following:

- Proof of ownership, lease or offer to purchase the building
- Detailed floor plan
- If a restaurant, copy of the menu



FOOD DEALER LICENSE PLAN OF OPERATION

OFFICE OF THE CITY CLERK, LICENSE DIVISION
 CITY HALL, 200 E. WELLS ST, ROOM 105, MILWAUKEE, WI 53202
 (414) 286-2238 • license@milwaukee.gov • www.milwaukee.gov/license

Legal Entity Name:	<i>Premiera Sports Lounge LLC</i>
Premises Address:	<i>4001 W. NORTH AVE, MILW, WI 53208</i>
SECTION 1 TYPE OF BUSINESS	
<p>What will be the majority of your food sales? (check one)</p> <p><input checked="" type="checkbox"/> Restaurant Items (meals): MEALS include, but are not limited to, chicken, ribs, sandwiches, roasted corn, baked potatoes, hot dogs, brats, tacos, nachos w/ cheese and meat, French fries, cooked or deep fried vegetables/fruit, cooked cheese curds, corn dogs, egg rolls, salads.</p> <p><input type="checkbox"/> Retail Items (snacks and beverages): RETAIL items include, but are not limited to, ice cream/soft serve, lemonade, snow cones, coffee, espresso, cappuccino, tea, fruit juice, smoothies, candy, dispensed soda, fruit cups, bakery, cookies, kettle corn, cotton candy, funnel cakes, fritters, tortilla chips w/ cheese.</p> <p style="margin-left: 40px;">Will it be a convenience store? <input type="checkbox"/> Yes <input type="checkbox"/> No</p> <p style="margin-left: 40px;">A convenience store contains less than 5,000 square feet of retail space and has, as its primary business, the sale of basic food items and in addition, sells household products or is a filling station that sells basic food items and household products.</p> <p><input type="checkbox"/> Bed & Breakfast <input type="checkbox"/> Micro Market</p> <p>All Applicants: Submit a menu or a list of food items that will be sold.</p>	
<p>Will any wholesale business be done? <input checked="" type="checkbox"/> No <input type="checkbox"/> Yes If yes, what percentage of food sales will be wholesale?</p> <p><input type="checkbox"/> Less than 25%</p> <p><input type="checkbox"/> 25% or More AND:</p> <p style="margin-left: 40px;"><input type="checkbox"/> Restaurant items (meals) will be sold – Complete this application and also contact DATCP.</p> <p style="margin-left: 40px;"><input type="checkbox"/> NO restaurant items (meals) will be sold - Do NOT complete this application. Contact DATCP only.</p>	
SECTION 2 FOOD PROCESSING	
<p>Will any food processing be done? <input type="checkbox"/> No <input checked="" type="checkbox"/> Yes</p> <p>Processing is defined as assembling, grinding, cutting, mixing, baking, coating, stuffing, packing, bottling, grilling, canning, extracting, fermenting, distilling, pickling, freezing, drying, smoking, or packaging.</p>	
SECTION 3 FOOD REQUIRING TEMPERATURE CONTROL	
<p>Will any food that requires temperature control be sold? <input type="checkbox"/> No <input checked="" type="checkbox"/> Yes (includes dairy products such as milk, cheese, and ice cream, fish, shellfish, meat, poultry)</p> <p>If yes, list the types of food items: <i>meat, dairy products, vegetables</i></p>	



PUBLIC ENTERTAINMENT PREMISES LICENSE SUPPLEMENTAL APPLICATION

Office of the City Clerk License Division
200 E. Wells St. Room 105, Milwaukee, WI 53202
(414) 286-2238 www.milwaukee.gov/license e-mail address: license@milwaukee.gov

PREMISES ADDRESS: 4001 N. NORTH AVE MILW, WI 53208

TYPES OF ENTERTAINMENT (CHECK ALL THAT APPLY)

<input type="checkbox"/> Instrumental Musicians	<input type="checkbox"/> Battle of the Bands	<input type="checkbox"/> Dancing by Performers	<input type="checkbox"/> Amusement Machines How many? _____
<input type="checkbox"/> Bands	<input type="checkbox"/> Comedy Acts	<input type="checkbox"/> Adult Entertainment/ Strippers/Erotic Dance	<input type="checkbox"/> Concerts Approx. # per year? _____
<input type="checkbox"/> Bowling Alley How many? _____	<input checked="" type="checkbox"/> Disc Jockey	<input type="checkbox"/> Wrestling	<input type="checkbox"/> Theatrical Performances Approx. # per year? _____
<input checked="" type="checkbox"/> Pool Tables How many? <u>1</u>	<input type="checkbox"/> Magic Shows	<input type="checkbox"/> Patron Contests	<input type="checkbox"/> Jukebox
<input type="checkbox"/> Motion Pictures (movies by admission) - How many? _____	<input type="checkbox"/> Poetry Readings	<input checked="" type="checkbox"/> Patrons Dancing	<input checked="" type="checkbox"/> Karaoke
<input type="checkbox"/> Other: _____			

Entertainment Outdoor Closing Hours: 10:00pm Sunday-Thursdays; 12:00am Friday & Saturday; unless a different time, either earlier or later, is established by the Common Council in its approval of the licensee's plan of operation.

PROMOTERS/SOUND AMPLIFICATION

Will promoters ever be used for any of the entertainment? No Yes If Yes, Describe: _____

At any time will sound amplification be used? No Yes If Yes, Describe: speakers

LEGAL CAPACITY OF PREMISES

95 (Call the Development Center at 414-286-8211 with questions.) Legal capacity determines the fee for your Public Entertainment Premises License. If you would like to request the license be approved with a lower capacity than that listed above, indicate the lower capacity here: _____. If approved, this lower capacity will print on your license and override the capacity listed on your Occupancy Permit.

ACKNOWLEDGEMENT/SIGNATURE

I understand that after the license has been issued, a change to the plan of operation will require a written request to change and approval from the Common Council. I agree to inform the City Clerk within 10 days of any substantial changes in the information supplied in this application. I understand that I shall not willfully refuse to provide the services offered under this license, or add charges or require deposits not required of the general public because of race, color, sex, religion, national origin or ancestry, age, handicap, lawful source of income, marital status, sexual orientation, gender identity or expression, familial status or the fact that a person is now or has been a member of the military service, whether dressed in uniform or not; and shall not seek such information as a condition of employment, or penalize any employee or discriminate in the selection of personnel for training or promotion on the basis of such information.

I have knowledge of the City Ordinances currently regulating public entertainment, and understand that the license may be subject to suspension, non-renewal or revocation, if I violate any rule, law or regulation of the city of Milwaukee and State of Wisconsin.

Tanya Harris
Signature of Sole Proprietor, Partner or 20% or More Shareholder
(If no 20% or more Shareholder, Corporate Officer - print name/title and sign)

Office Use Only:

Initials: _____ Filed: _____ App: _____

Only PEP? No Yes If Yes, Queue to MPD and Email Mgrs/Team Lead (must be heard w/in 60 days)

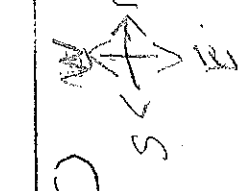

CRAN TOWER COP

55 BOOTH

BATHROOM

WINE FREEZER

APRIL

9/20/19

9/20/19

9/20/19

9/20/19

9/20/19

9/20/19

9/20/19

9/20/19

9/20/19

9/20/19

9/20/19

27 ft (North Wall)

Walkway

BAR TOP 18 ft

STORAGE GLASSES COOLER

WASH SINK DRINK GLASSES STORAGE IC

COOLER IC 31 ft

BAR TOP

PREMIER SPORTS LOUNGE

TABITHA HARRIS

PREMIER SPORTS LOUNGE, LLC

4001 W NORTH AVE

MILW, WI 53208

6/27/19

TOTAL 59 FT

1339

26.64

BENCH

BENCH

BENCH

BENCH

ISLAND WORK SYSTEM

RESTROOM

RESTROOM

RESTROOM

RESTROOM

RESTROOM

RESTROOM

RESTROOM

RESTROOM

RESTROOM

GLASS

GLASS

GLASS

GLASS

GLASS

GLASS

GLASS

GLASS

GLASS

GLASS

TRAY

TRAY

TRAY

TRAY

TRAY

TRAY

TRAY

TRAY

TRAY

TRAY

TRAY

TRAY

TRAY

TRAY

TRAY

TRAY

TRAY

TRAY

TRAY

TRAY

TRAY

TRAY

TRAY

TRAY

TRAY

TRAY

TRAY

TRAY

TRAY

TRAY

TRAY

TRAY

TRAY

TRAY

TRAY

TRAY

TRAY

TRAY

TRAY

TRAY

TRAY

TRAY

TRAY

TRAY

TRAY

TRAY

TRAY

TRAY

TRAY

TRAY

TRAY

TRAY

TRAY

TRAY

TRAY

TRAY

TRAY

TRAY

TRAY

TRAY

TRAY

TRAY

TRAY

TRAY

TRAY

TRAY

TRAY

TRAY

TRAY

TRAY

TRAY

TRAY

TRAY

TRAY

TRAY

TRAY

TRAY

TRAY

TRAY

TRAY

TRAY

TRAY

TRAY

TRAY

TRAY

TRAY

TRAY

TRAY

TRAY

TRAY

TRAY

TRAY

TRAY

TRAY

TRAY

TRAY

TRAY

TRAY

TRAY

TRAY

TRAY

TRAY

TRAY

TRAY

TRAY

TRAY

TRAY

TRAY

TRAY

TRAY

TRAY

TRAY

TRAY

TRAY

TRAY

TRAY

TRAY

TRAY

TRAY

TRAY

TRAY

TRAY

TRAY

TRAY

TRAY

TRAY

TRAY

TRAY

TRAY

TRAY

TRAY

TRAY

TRAY

TRAY

TRAY

TRAY

TRAY

TRAY

TRAY

TRAY

TRAY

TRAY

TRAY

TRAY

TRAY

TRAY

TRAY

TRAY

TRAY

TRAY

TRAY

TRAY

TRAY

TRAY

TRAY

TRAY

TRAY

TRAY

TRAY

TRAY

TRAY

TRAY

TRAY

TRAY

TRAY

TRAY

TRAY

TRAY

TRAY

TRAY

6/12/19

North Ave
↓

TRAVIS HALLS
STOCK ROOM
KITCHEN
4001 N. NORTH AVE
MILWAUKEE, WI 53204

PREMIER SPORTS
KITCHEN, LLC

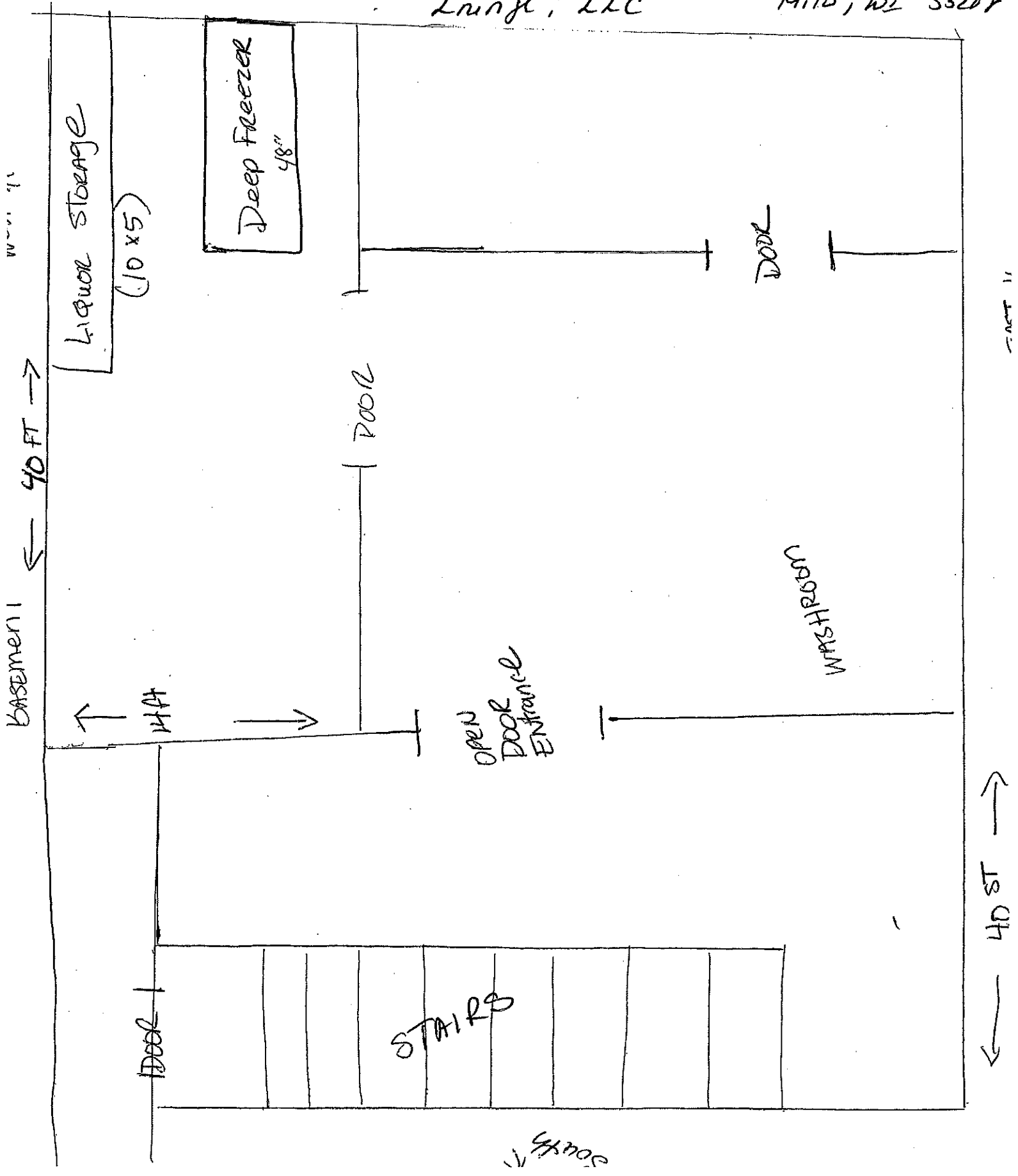



**CITY OF MILWAUKEE
OFFICE OF THE CITY CLERK**

Friday, October 11, 2019

COMMITTEE MEETING NOTICE

AD 15

LESURE, SR, Stephan J, Agent
Sanders Super Bowl LLC
9314 W Edgewater DR
Milwaukee, WI 53224

You are requested to attend a hearing which is to be held in Room 301-B, Third Floor, City Hall on:

Tuesday, October 22, 2019 at 01:30 PM

Regarding: Your Class B Tavern, Food Dealer, and Public Entertainment Premises License Applications Requesting Disc Jockey, Jukebox, Karaoke, 4 Amusement Machines, 8 Bowling Lanes, and 1 Pool Table as agent for "Sanders Super Bowl LLC" for "Sanders Super Bowl" 3827 W Vliet St.

There is a possibility that your application may be denied for one or more of the following reasons: The recommendation of the committee regarding the application shall be based on evidence presented at the hearing. Per MCO 85-2.7-4, probative evidence concerning whether or not a new license should be granted may be presented on the following subjects: whether or not the applicant meets the municipal requirements, the appropriateness of the location and premises where the licensed premises is to be located and whether use of the premises for the purposes or activities permitted by the license would tend to facilitate a public or private nuisance or create undesirable neighborhood problems such as disorderly patrons, unreasonably loud noise, litter, and excessive traffic and parking congestion. Probative evidence relating to these matters may be taken from the plan of operation submitted with the license application, if any, but shall not include the content of any music. Evidence regarding the fitness of the location of the premises to be maintained as the principal place of business, including but not limited to whether there is an overconcentration of businesses of the type for which the license is sought; whether the proposal is consistent with any pertinent neighborhood business or development plans, or the location's proximity to areas where children are typically present. The applicant's record in operating similarly licensed premises; and whether or not the applicant has been charged with or convicted of any felony, misdemeanor, municipal offense or other offense, the circumstances of which substantially relate to the activity to be permitted by the license being applied for or any other factor which reasonably relates to the public health, safety or welfare may also be considered. See attached police report or correspondence.

Notice for applicants with warrants or unpaid fines:

Proof of warrant satisfaction or payment of fines must be submitted at the hearing on the above date and time. Failure to comply with this requirement may result in a delay of the granting/denial of your application.

Failure to appear at this meeting may result in the denial of your license. Individual applicants must appear only in person or by an attorney. Corporate or Limited Liability applicants must appear only by the agent designated on the application or by an attorney. Partnership applicants must appear by a partner listed on the application or by an attorney. If you wish to do so and at your own expense, you may be accompanied by an attorney of your choosing to represent you at this hearing.

You will be given an opportunity to speak on behalf of the application and to respond and challenge any charges or reasons given for the denial. No petitions can be accepted by the committee, unless the people who signed the petition are present at the committee hearing and willing to testify. You may present witnesses under oath and you may also confront and cross-examine opposing witnesses under oath. If you have difficulty with the English language, you should bring an interpreter with you, at your expense, so that you can answer questions and participate in your hearing.

You may examine the application file at this office during regular business hours prior to the hearing date. Inquiries regarding this matter may be directed to the person whose signature appears below.

Limited parking for persons attending meetings in City Hall is available at reduced rates (5 hour limit) at the Milwaukee Center on the southwest corner of East Kilbourn and North Water Street. Parking tickets must be validated in the first floor information booth in City Hall.

PLEASE NOTE: Upon reasonable notice, efforts will be made to accommodate the needs of disabled individuals through sign language interpreters or other auxiliary aids. For additional information or to request this service, contact the Council Services Division ADA Coordinator at (414) 286-2998, Fax - (414) 286-3456, TDD - (414) 286-2025.

JIM OW CZARSKI, CITY CLERK

BY: _____

Jessica Celella

License Division Manager

If you have questions regarding this notice, please contact the License Division at (414) 286-2238.

200 E. Wells Street, Room 105, City Hall, Milwaukee, WI 53202. www.milwaukee.gov/license
Phone: (414) 286-2238 Fax: (414) 286-3057 Email Address: License@milwaukee.gov

Date: 07/22/19
Officer: Whittenberger

City of Milwaukee Police Department
90-5-1.5 Crime Prevention Survey
Tavern Inspection

Name of Premise: Sanders Super Bowl
Address: 3827 W Vliet St
Phone: 414-933-2022

Owner: Stephan J. LESURE
Owner address: 9314 W Edgewater Dr
City State Zip: Milwaukee, WI 53224
Owner Phone: 414-899-3712
Owner email:

Licensee/Agent: Stephan J. LESURE
Home Address: 9314 W Edgewater Dr
City State Zip: Milwaukee, WI 53224
Phone: 414-899-3712
Email:

Preferred contact: Stephan LESURE

Location currently open: YES NO

Projected open date: N/A

Day's open: S M T W Th F SA ALL

Hours of Operation: Sun: 4P-9P 24 hours Y N
Mon: N/A
Tue: 4:30P-12A
Wed: 4:30P-12A
Thu: 4:30P-12A
Fri: 4:30P-1:30A
Sat: 4:30P-1:30A

Premise Type: Tavern/Bar
 Restaurant
 Other: Bowling alley with tavern attached

Licenses currently held:

- Alcohol: Yes No Class: #:
- Tobacco: Yes No #:
- Food: Yes No #:
- Extended Hours: Yes No #:
- Secondhand Dealer: Yes No Type: #:
- Other: Yes No Type: #:
- Other: Yes No Type: #:

Exterior Survey:

1. Is the area around the location clean? Yes No
2. What surrounds the location? (Check all the apply)
 - a. Park
 - b. School
 - c. Youth Center
 - d. Church
 - e. Tavern(s) If so, how many
 - f. Residential
 - g. Other businesses
 - h. Other:
3. Can you see from the outside of the location into the interior Yes No
4. Can you see the employees inside of the location from the outside Yes No
5. Are exterior windows free of signage Yes No
6. Is there a parking lot Yes No
7. Is the parking lot clean? Yes No
8. Off-Street parking Yes No
9. Is the parking lot well lit? Yes No
10. Valet Parking Yes No
 - a. Will this lot have a guard? Yes No
 - b. Will this lot have cameras? Yes No
11. Are there areas where a person could conceal themselves Yes No
12. Is there exterior lighting? Yes No. Does it appears to be adequate Yes No
13. Exterior Payphone? Yes No
14. Are there No Loitering Signs posted? Yes No
15. Are there exterior security cameras Yes No How Many:
16. Are the address numbers prominently displayed and easy to see Yes No

Camera Survey:

17. Does this location have security cameras? Yes No
18. Are they in working order? Yes No
19. What format are the cameras?
 - a. Color Yes No
 - b. Digital Yes No
 - c. Recorded Yes No
20. How long is footage stored for later viewing:
21. Are there exterior cameras Yes No How many:
22. Are there interior cameras Yes No How many:
23. Do all employees know how to retrieve recorded digital images/footage? Yes No

24. Cameras located in parking lot Yes No How many

Interior Survey:

25. What is the planned capacity 100
26. What is the minimum number of employees That will be on premise 3
27. Is the storeowner willing to be a standing complainant regarding loitering? Yes No
a. If yes have them fill out the standing complaint form and give them two of the commercial signs Yes No
28. Is the interior of the location neat and clean? Yes No
29. Does an interior camera face the entrance/exit? Yes No
30. Is there a lockable area that separates employees from customers? Yes No
31. Are emergency and non-emergency numbers posted near the phone? Yes No
32. Does the owner know how to contact their police district directly? Yes No
a. Did you provide a district contact guide to the owner? Yes No

Security

33. How many security personnel are going to be employed: 0
34. How ill they be deployed: Interior 0 Exterior 0
35. What days will they be deployed Mon Tue Wed Thu Fri Sat Sun
36. Will the security be managed by business or contracted
37. Will they be armed Yes No
38. What type of security measures to be used:
 Wanding/metal detector
 ID Scanner
 Dress Code
 Cover Charge
 Age restriction
 Other

ADDITIONAL COMMENTS/RECOMMENDATIONS:

Owner is currently updating and adding more and better lighting to the exterior of the building and parking lot. Owner is adding security cameras to the exterior and interior of the building. Owner cards for liquor, no other security measures. Owner signed No Loitering complaint for, but did not have signs to issue owner.

Alcohol Concentration for 3827 W Vliet Street

City of Milwaukee, Wisconsin

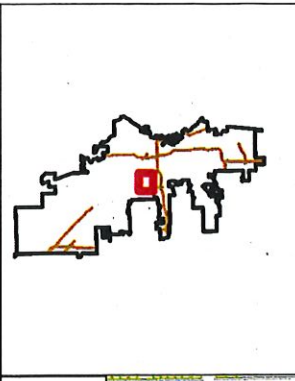

- Legend -

- Street names 10,000
- City limits
- Freeways 15,000
- Freeways
- Exit ramps
- Entry ramps
- Ramps
- Major streets 10,000
- Streets 10,000
- Waterways
- Milwaukee Parcels
- Alcohol licenses
 - Class A intoxicating liquor
 - Class A fermented malt beverage
 - Class A liquor and malt
 - Class B fermented malt beverage
 - Class B tavern
 - Class C wine retailer

- Notes -
 Alcohol Establishments within a .5 Mile Radius Centered on 3827 W Vliet Street as of 06/22/2019

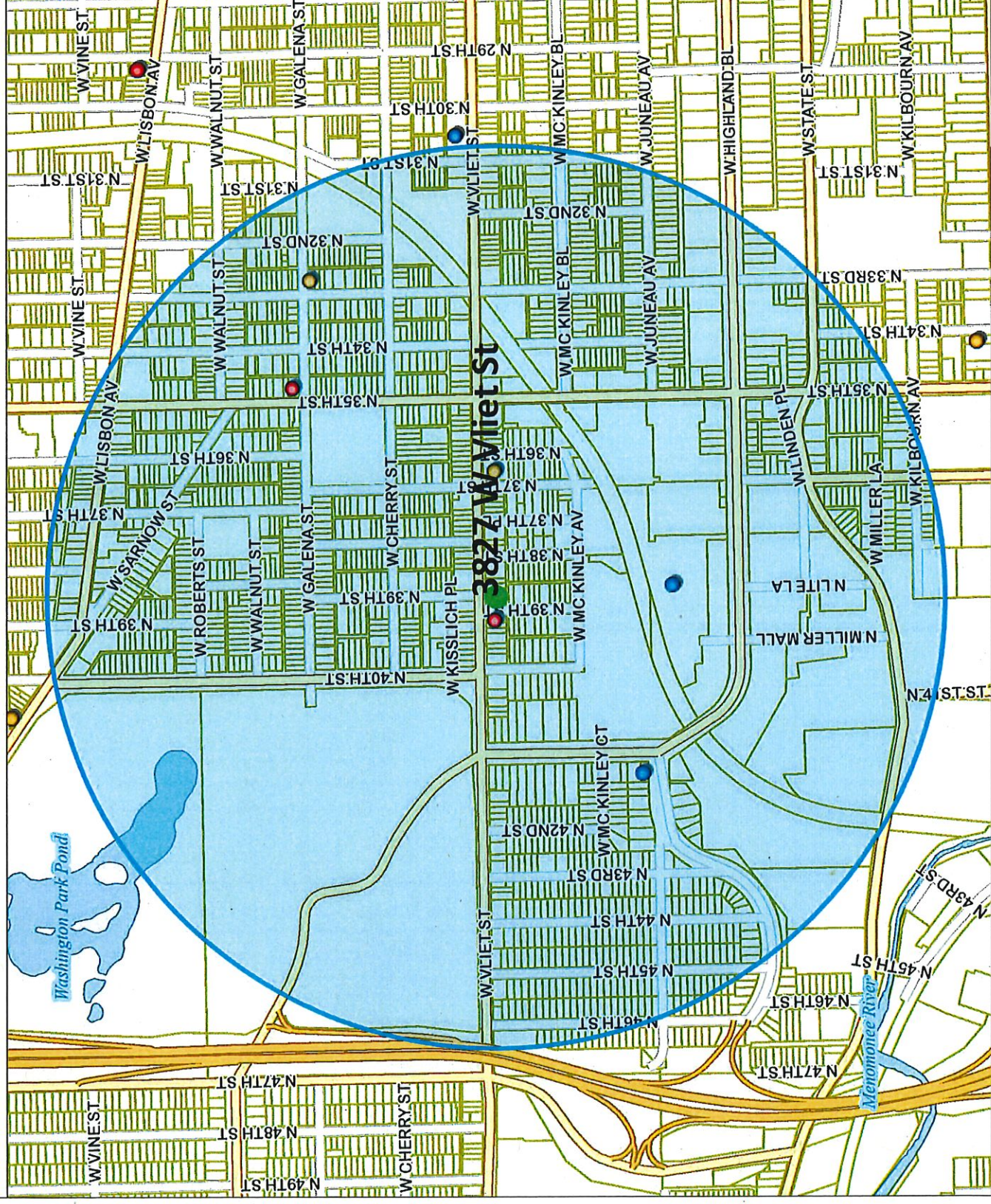

Map Scale: 1: 10,000

Licensed Alcohol Beverage Establishments within a .5 Mile Radius Centered on 3827 W Vliet Street as of 06/22/2019

License Summary

- Class A Fermented Malt Beverage Retailer's License
- Class A Malt & Class A Liquor License
- Class B Tavern License

Total
2
2
2
6

Grand Total

Legal entity	Trade name	Licensee	License type name	Address
MIKE'S FOOD	MIKE'S FOOD	MOHAMMAD B ABDELLATIF, SP	Class A Fermented Malt Beverage Retailer's License	1556 N 33RD ST
FAST STOP FOOD MARKET, LLC	FAST STOP FOOD MARKET	HARVINDER B SINGH, Agt	Class A Fermented Malt Beverage Retailer's License	3611 W VLIET ST
KP Liquor Three, Inc.	ABC Liquor & Beer Depot III	NAVDIR KOUR, Agt	Class A Malt & Class A Liquor License	1606 N 35th ST
Wisconsin Liquor and Food Three, Inc.	ABC Liquor	NAVDIR KOUR, Agt	Class A Malt & Class A Liquor License	3901 W VLIET ST
Sodexo Magic LLC	Sodexo - Harley Davidson	Rachel E Telschow, Agt	Class B Tavern License	3700 W JUNEAU AV
Indemnity Financial Group LLC	2 Mesa	Maricela Feker, Agt	Class B Tavern License	4110 W Martin DR



Friday, October 11, 2019

Licenses Committee Notice of Hearing

3827 Vliet LLC
9314 W Edgewater DR
Milwaukee, WI 53224

Date: 10/22/2019
Time: 01:30 PM
Location: Room 301-B, Third Floor, City Hall

The Licenses Committee will consider the following license application:

Class B Tavern, Food Dealer, and Public Entertainment Premises License
Applications Requesting Disc Jockey, Jukebox, Karaoke, 4 Amusement Machines, 8
Bowling Lanes, and 1 Pool Table
LESURE, SR, Stephan J, Agent
Sanders Super Bowl at 3827 W Vliet St

Please note this application may be recommended for denial based on fitness of the location due to concentration of alcohol beverage outlets in the area. If the application is denied for this reason, no other application for an alcohol beverage license for this location shall be recommended for approval by the Licenses Committee within three years of the date of denial unless the applicant has demonstrated a change of circumstances since the prior denial.

If you have any questions, please call (414) 286-2238.





Friday, October 11, 2019



Notice of Public Hearing

LESURE, SR, Stephan J, Agent
Sanders Super Bowl at 3827 W Vliet St
Class B Tavern, Food Dealer, and Public Entertainment Premises License Applications
Requesting Disc Jockey, Jukebox, Karaoke, 4 Amusement Machines, 8 Bowling Lanes, and 1
Pool Table

Tuesday, October 22, 2019 at 1:30 PM

To whom it may concern:

The above application has been made by the above named applicant(s). This requires approval from the Licenses Committee and the Common Council of the City of Milwaukee. The hearing before the Licenses Committee will take place on 10/22/2019 at 1:30 PM, in Room 301-B, Third Floor, City Hall. If you wish, you may provide testimony at the hearing regarding the request; see below for further information. You are not required to attend the hearing. Once the Licenses Committee makes its recommendation, this recommendation is forwarded to the full Common Council for approval at its next regularly scheduled hearing. Please review the information below and if you have further questions regarding this process, please contact the License Division at (414) 286-2238.

Important details for those wishing to provide information for the Licenses Committee to consider when making its recommendation:

1. The license application is scheduled to be heard at the above time. Due to other hearings running longer than scheduled, you may have to wait some time to provide your testimony.
2. You must appear in person and testify as to matters that you have personally experienced or seen. (You cannot provide testimony for your neighbor, parent or anyone else; this is considered hearsay and cannot be considered by the committee.)
3. No letters or petitions can be accepted by the committee (unless the person who wrote the letter or the persons who signed the petition are present at the committee hearing and willing to testify).
4. Persons opposed to the license application are given the opportunity to testify first; supporters may testify after the opponents have finished.
5. When you are called to testify, you will be sworn in and asked to give your name, and address. (If your first and/or last names are uncommon please spell them.)
6. You may then provide testimony.
 - a. Include only information relating to the above license application.
 - b. Include only information you have personally witnessed or seen.
 - c. Provide concise and relevant information detailing how this business has affected or may affect the peaceful enjoyment of your neighborhood.
 - d. If by the time you have the opportunity to testify, the information you wish to share has already been provided to the committee, you may state that you agree with the previous testimony. Redundant or repetitive testimony will not assist the committee in making its recommendation.
7. After giving your testimony, the members of the Licenses Committee and the licensee may ask questions regarding the testimony you have given or other factors relating to the license application.
8. Business Competition is not a valid basis for denial or non-renewal of a license.
Please Note: If you have submitted an objection to the above application your objection cannot be considered by the committee unless you personally testify at the hearing.

OCCUPANT	MAIL ADDRESS	CITY, STATE ZIP
CURRENT OCCUPANT	1346 N 38TH ST	MILWAUKEE, WI 53208
CURRENT OCCUPANT	1348 N 39TH ST	MILWAUKEE, WI 53208
CURRENT OCCUPANT	1342 N 39TH ST	MILWAUKEE, WI 53208
CURRENT OCCUPANT	1338 N 39TH ST	MILWAUKEE, WI 53208
CURRENT OCCUPANT	1324 N 39TH ST	MILWAUKEE, WI 53208
CURRENT OCCUPANT	1351 N 38TH ST	MILWAUKEE, WI 53208
CURRENT OCCUPANT	1347 N 38TH ST	MILWAUKEE, WI 53208
CURRENT OCCUPANT	1333 N 38TH ST	MILWAUKEE, WI 53208
CURRENT OCCUPANT	3936 W VLIET ST	MILWAUKEE, WI 53208
CURRENT OCCUPANT	3925 W VLIET ST	MILWAUKEE, WI 53208
CURRENT OCCUPANT	3921 W VLIET ST	MILWAUKEE, WI 53208
CURRENT OCCUPANT	1341 N 39TH ST	MILWAUKEE, WI 53208
CURRENT OCCUPANT	1321 N 39TH ST	MILWAUKEE, WI 53208
CURRENT OCCUPANT	3913A W VLIET ST	MILWAUKEE, WI 53208
CURRENT OCCUPANT	3906 W VLIET ST	MILWAUKEE, WI 53208
CURRENT OCCUPANT	3803 W VLIET ST	MILWAUKEE, WI 53208
CURRENT OCCUPANT	1338 N 40TH ST	MILWAUKEE, WI 53208
CURRENT OCCUPANT	3923 W VLIET ST	MILWAUKEE, WI 53208
CURRENT OCCUPANT	3913 W VLIET ST	MILWAUKEE, WI 53208
CURRENT OCCUPANT	3909 W VLIET ST	MILWAUKEE, WI 53208
CURRENT OCCUPANT	1342 N 38TH ST	MILWAUKEE, WI 53208
CURRENT OCCUPANT	1339 N 38TH ST	MILWAUKEE, WI 53208
CURRENT OCCUPANT	1329 N 38TH ST	MILWAUKEE, WI 53208
CURRENT OCCUPANT	1325 N 38TH ST	MILWAUKEE, WI 53208
CURRENT OCCUPANT	1418 N 39TH ST	MILWAUKEE, WI 53208
CURRENT OCCUPANT	1330A N 40TH ST	MILWAUKEE, WI 53208
CURRENT OCCUPANT	1349 N 39TH ST 2	MILWAUKEE, WI 53208
CURRENT OCCUPANT	1347 N 39TH ST	MILWAUKEE, WI 53208
CURRENT OCCUPANT	1329 N 39TH ST	MILWAUKEE, WI 53208
CURRENT OCCUPANT	3911A W VLIET ST	MILWAUKEE, WI 53208
CURRENT OCCUPANT	1425 N 39TH ST	MILWAUKEE, WI 53208
CURRENT OCCUPANT	1340 N 38TH ST	MILWAUKEE, WI 53208
CURRENT OCCUPANT	1332 N 39TH ST	MILWAUKEE, WI 53208
CURRENT OCCUPANT	3819 W VLIET ST	MILWAUKEE, WI 53208
CURRENT OCCUPANT	1338A N 40TH ST	MILWAUKEE, WI 53208
CURRENT OCCUPANT	1349 N 39TH ST 1	MILWAUKEE, WI 53208
CURRENT OCCUPANT	1343 N 39TH ST	MILWAUKEE, WI 53208
CURRENT OCCUPANT	3911 W VLIET ST	MILWAUKEE, WI 53208
CURRENT OCCUPANT	1427 N 39TH ST	MILWAUKEE, WI 53208
CURRENT OCCUPANT	1340 N 39TH ST	MILWAUKEE, WI 53208
CURRENT OCCUPANT	3815 W VLIET ST	MILWAUKEE, WI 53208
CURRENT OCCUPANT	1321 N 38TH ST	MILWAUKEE, WI 53208
CURRENT OCCUPANT	3813 W VLIET ST	MILWAUKEE, WI 53208
CURRENT OCCUPANT	1420 N 39TH ST	MILWAUKEE, WI 53208
CURRENT OCCUPANT	1330 N 40TH ST	MILWAUKEE, WI 53208
CURRENT OCCUPANT	3934 W VLIET ST	MILWAUKEE, WI 53208

CURRENT OCCUPANT	1349 N 39TH ST 3	MILWAUKEE, WI 53208
CURRENT OCCUPANT	1345 N 39TH ST	MILWAUKEE, WI 53208
CURRENT OCCUPANT	1337 N 39TH ST	MILWAUKEE, WI 53208
CURRENT OCCUPANT	1331 N 39TH ST	MILWAUKEE, WI 53208
CURRENT OCCUPANT	1325 N 39TH ST	MILWAUKEE, WI 53208
CURRENT OCCUPANT	1326 N 39TH ST	MILWAUKEE, WI 53208
CURRENT OCCUPANT	1327 N 38TH ST	MILWAUKEE, WI 53208
CURRENT OCCUPANT	1321A N 38TH ST	MILWAUKEE, WI 53208
CURRENT OCCUPANT	3811B W VLIET ST	MILWAUKEE, WI 53208
CURRENT OCCUPANT	1344 N 40TH ST	MILWAUKEE, WI 53208
CURRENT OCCUPANT	3919 W VLIET ST	MILWAUKEE, WI 53208
CURRENT OCCUPANT	1319 N 39TH ST	MILWAUKEE, WI 53208
CURRENT OCCUPANT	3903 W VLIET ST	MILWAUKEE, WI 53208
CURRENT OCCUPANT	3912 W VLIET ST	MILWAUKEE, WI 53208
CURRENT OCCUPANT	1350 N 39TH ST	MILWAUKEE, WI 53208
CURRENT OCCUPANT	1328 N 39TH ST	MILWAUKEE, WI 53208
CURRENT OCCUPANT	1330 N 39TH ST	MILWAUKEE, WI 53208
CURRENT OCCUPANT	1347A N 38TH ST	MILWAUKEE, WI 53208
CURRENT OCCUPANT	1341 N 38TH ST	MILWAUKEE, WI 53208
CURRENT OCCUPANT	1335 N 38TH ST	MILWAUKEE, WI 53208
CURRENT OCCUPANT	1363 N 38TH ST	MILWAUKEE, WI 53208
CURRENT OCCUPANT	1346 N 40TH ST	MILWAUKEE, WI 53208
CURRENT OCCUPANT	1344 N 38TH ST	MILWAUKEE, WI 53208
CURRENT OCCUPANT	1336 N 39TH ST	MILWAUKEE, WI 53208
CURRENT OCCUPANT	1334 N 39TH ST	MILWAUKEE, WI 53208
CURRENT OCCUPANT	1349 N 38TH ST	MILWAUKEE, WI 53208
CURRENT OCCUPANT	3811 W VLIET ST	MILWAUKEE, WI 53208
CURRENT OCCUPANT	1342 N 40TH ST	MILWAUKEE, WI 53208
CURRENT OCCUPANT	1332 N 40TH ST	MILWAUKEE, WI 53208
CURRENT OCCUPANT	3926 W VLIET ST	MILWAUKEE, WI 53208
CURRENT OCCUPANT	1349 N 39TH ST 4	MILWAUKEE, WI 53208
CURRENT OCCUPANT	1327 N 39TH ST	MILWAUKEE, WI 53208
CURRENT OCCUPANT	3905 W VLIET ST	MILWAUKEE, WI 53208

Total Records: 79

Radius: 250.0 feet and Center of Circle: 3827 W Vliet St



BUSINESS LICENSE PLAN OF OPERATION

ccl-busplan 12/14/17

Office of the City Clerk License Division
200 E. Wells St. Room 105, Milwaukee, WI 53202
(414) 286-2238 www.milwaukee.gov/license e-mail address: license@milwaukee.gov

1. Type of Business

Applying for: Extended Hours (12AM to 5AM) - If a food establishment, check all that apply: Delivery Drive Thru Dining Room
 Self Service Laundry Massage Establishment Filling Station
 Other (supplemental application for specific license also required)

Provide a detailed description of the type of business you plan on operating:

Bowling Alley -

Do you have any experience operating this type of business? No Yes If yes, explain:

2. Business Operations

- a. Proposed Opening Date: 10-1-2015
- b. Is this premise under construction? No Yes If yes, list estimated completion date: _____
- c. Is this a franchise? No Yes
- d. Is this premises currently licensed? No Yes If yes, list type of license: CLASS B LICENSE LIC.
- e. Is the current licensee operating? No Yes If no, list date closed: _____
- f. Do you have future plans for other businesses, licenses or permits at this location? No Yes
If yes, explain: _____
- g. Have you previously held an Extended Hours License in Milwaukee? No Yes
If yes, list address(es): _____
- h. Are other businesses operating in the same building? No Yes If yes, describe: _____

3. Litter & Noise

- a. How are grounds kept clean? Sweep Pressure Wash Pick Up Litter Other: _____
- b. How often will grounds be cleaned? Daily Weekly As Needed Monthly Other: _____
- c. Grounds cleaned by: Licensee Building Owner Employees Hired Maintenance Other: _____
- d. How are noise issues prevented and/or addressed? Security Manager approaches customer(s) Call Police
 Signs Posted Other: _____
- e. Will a sound amplification system be used? No Yes If yes, describe: AUDIO SYSTEM FOR Juke Box

4. Smoking & Sanitation

- a. Are there designated outdoor smoking areas? No Yes If yes, describe: _____
- b. Number of Garbage Cans: Inside: 4 Locations: BOX, STAIRS, DOOR - PLEASE SEE DRAWING
Outside: 1 Locations: NEAR REAR PARKING LOT - SEE DRAWING
- c. Is a crowd control barrier used? No Yes If yes, describe: _____
- d. How many restrooms are on the premises? 2
- e. Name of solid waste contractor: Advanced Disposal Waste Management Other: _____

5. Security

- a. Are there onsite parking spaces? No Yes If yes, indicate how many? 20 and describe the parking security plan: CAMSRA'S Monitoring lot & Adequate lighting
- b. Is there a loading zone? No Yes If yes, describe the loading area security plan: _____
- c. Will you have security personnel on premise? No Yes If yes, how many? _____ and answer the following:
 What are their responsibilities? _____
 Is security equipment used? No Yes If yes, describe _____
 List their licensing, certification, or training credentials _____
- d. Will there be security cameras? No Yes If yes, where? Parking lot, Entrances, Bar, Bowling
- e. Will searches/identification checks be done upon entry? No Yes If yes, describe Only for Alcohol purchases

6. Percentage of Sales (must total 100%)

Alcohol <u>25</u> %	Food <u>15</u> %	Secondhand Merchandise <u>0</u> %	Precious Metals & Gems <u>0</u> %
Entertainment <u>90</u> %	Cigarettes <u>0</u> %	<u>0</u> %	<u>0</u> %
Pawnbroker Activity <u>0</u> %	Salvaged Materials (such as scrap metal) <u>0</u> %	Personal Services (such as tattoo, body piercing, salon, tailor, tanning, etc.) <u>0</u> %	Other _____ % Describe: _____

7. Businesses/Licenses on the Premises (check all that apply):

Type 1

- Full Service Restaurant Cafe/Coffee Shop Deli or Fast Food Restaurant Private/Fraternal/Veterans Club
- Night Club Tavern Cocktail Lounge Teen Club
- Banquet Hall Sports Facility Bowling Alley
- Hotel/Motel: Number of Floors: _____ Rooming House: Number of Floors: _____
 Number of Rooms: _____ Number of Rooms: _____

Type 2

- Liquor Store Corner Store Supermarket Convenience Store
- Gas Station Amusement/Phonograph Distributor Recycling, Salvage or Towing
- Used Car Dealer Personal Service Establishment (such as tattoo business, hair salon, tailor, etc.) Recording Studio

What other licenses/permits will you hold at this location? (check all that apply)

- Occupancy Permit Cigarette & Tobacco Gas Station Extended Hours Class "B" Tavern Weights & Measures
- Secondhand Dealer Precious Metal & Gem Other: _____

8. Legal Capacity (only if a Type 1 premises in #7 above)

Capacity 150 (Call the Milwaukee Development Center at 414-286-8211 if you have questions.)

9. Premises Description

- a. Identify all area(s) of the premises that will be used in operating this business (include areas used only for storage):
 1st Floor 2nd Floor Basement Storage Patio Beer Garden Sidewalk Café Deck Rooftop
 Other: Describe: _____
- b. Describe Location: Major Thoroughfare Secondary Street Other: _____
- c. Nearest Major Cross Street: W. Highland Ave
- d. Describe Building: Free Standing Building Strip Mall Other: _____
- e. Describe Premises Structure: Single Story Multi-Story - # of Stories _____ Other: _____
- f. Describe Surrounding Area: Commercial Residential Industrial Other: _____
- g. Building Owner Name: STEPHAN LESURE Phone Number: 414-899-3712
 Business Owner Address: 9314 W. EDGEWATER DR. Milwaukee, WI 53224

10. Hours of Operation & Customers

Will customers be entering the premises? No Yes

Day of the Week	Proposed Hours of Operation:		Estimated Number of Customers expected each day	Potential Age Range of Customers	Class B Tavern Applicant Only: Age Restriction (If none, write 'None')
	Open Time (include a.m. or p.m.)	Close Time (include a.m. or p.m.)			
Sunday	10:00 AM	12:00 AM	0-25	5-99	None
Monday	10:00 AM	12:00 AM	0-25	5-99	None
Tuesday	10:00 AM	12:00 AM	0-25	5-99	None
Wednesday	10:00 AM	12:00 AM	0-25	5-99	None
Thursday	10:00 AM	12:00 AM	0-25	5-99	None
Friday	10:00 AM	1:30 AM	0-50	5-99	None
Saturday	10:00 AM	1:30 AM	0-50	5-99	None

An Extended Hours Establishment License is required for any convenience store, filling station, personal service establishment (such as tattoo, body piercing, salon, tailor, tanning, etc.), recording studio or restaurant which is open between the hours of 12:00 a.m. and 5:00 a.m.

Alcohol Establishments Class A: 8:00 am to 9:00 pm Sunday thru Saturday
 Permitted Hours of Operation: Class B: 6:00 am to 2:00 am Sunday thru Thursday, 6:00 am to 2:30 am Friday & Saturday

Entertainment Outdoor Closing Hours: 10:00pm Sunday-Thursday; 12:00am Friday & Saturday; unless a different time, either earlier or later, is established by the Common Council in its approval of the licensee's plan of operation.

11. Signature(s)

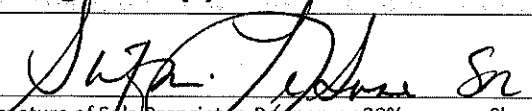
 Signature of Sale Proprietor, Partner, or 20% or more Shareholder
 (If there are no 20% or more shareholders,
 Corporate Officer-print name/title and sign)

 Signature of additional partner or 20% or more shareholder

See Application Information for a complete list of all required application forms.



ALCOHOL BEVERAGE & PUBLIC ENTERTAINMENT PREMISES SUPPLEMENTAL APPLICATION

Office of the City Clerk License Division

200 E. Wells St. Room 105, Milwaukee, WI 53202

(414) 286-2238 e-mail address: license@milwaukee.gov www.milwaukee.gov/licenseLegal Entity Name: Sander's Supper Bowl LLC.Premise Address: 3827 W. VLIET ST. MILWAUKEE, WI 53208

Proximity of Premises to Church, School, Daycare Center or Hospital

Is the building within 300 feet of any church, school, daycare center or hospital? No Yes

"Service Bar Only" Designation

If applying for Class B or C license, are you applying for "Service Bar Only"? No Yes

Service Bar Only means customers cannot sit at the bar. Alcohol is served to patrons seated at tables. No stools, chairs or other articles of furniture shall be placed at the service bar for patrons to sit upon.

Business Information

a) Are you taking out this application for anyone that may not be eligible for a license? No Yes

If yes, list their name and address: _____

b) Will the agent, a partner or the individual licensee be conducting the day-to-day operations of the business? No Yes

If no, list the name and address of the person(s) who will: _____

Class B Applicants: If the agent, a partner or the individual licensee will not be conducting the day-to-day operations of the business, the person(s) listed above must obtain a Class B Managers license.

c) Does anyone else have money invested or any other interest in this business? No Yes

If yes, explain: _____

d) Have you made an agreement with anyone to repay any loan or any other payments based upon income from the business?

 No YesIf yes, list name and address: FREDDIE SANDER'S

Proof of Ownership, Lease, or Offer to Purchase (New & Transfer Applicants Only)

Submit proof of ownership, lease, or offer to purchase the building with this application.

A lease or offer to purchase must:

- Be in the same legal entity name as that apply for the license
- Reflect the same address as the premises address on this application
- Reflect current dates and
- Be signed by the lessor/seller and lessee/buyer

Property Information (New & Transfer Applicants Only)

a) Do you own or lease the building? Own Leaseb) Who owns the fixtures (for example, coolers, etc.)? Sander's Supper Bowl LLC.c) Are you purchasing the stock and/or fixtures? No Yes If yes, amount paid \$ inc. in price of buildingd) Total amount paid for business \$100,000e) Total amount paid for goodwill of the business \$150,000

Goodwill comprises the reputation and customer relationships of an existing business. If the price you pay for the business exceeds the fair market value of all of the rest of the assets of the business, the excess may be considered goodwill.

f) Have you made arrangements with the seller for payment of personal property taxes? No Yes

See Application Information for a list of all required application forms.

Lease Information (New & Transfer Applicants who are leasing the premises only)

- a) Date lease begins 10/9/18 Ends 9/30/22
- b) Monthly rental \$ 1300
- c) Do you have an option to renew the lease? No Yes
- d) Does your lease allow for assignment to another party without the consent of the owner? No Yes
- e) For what length of time have you been guaranteed occupancy (number of years)? _____
- f) In addition to paying the monthly rental, will you have to pay anything additional to the owner of the building to guarantee performance of the lease? No Yes If yes, explain _____
- g) Does the present owner or occupancy object to the granting of your license? No Yes
If yes, explain _____

Change of Agent Applicants Only

Have there been any changes to the floor plan since the last application was submitted? No Yes
If no, a new floor plan is not required. If yes, submit a new floor plan and explain the change(s): _____

Notarized Signatures of Applicants

SUBSCRIBED AND SWORN TO BEFORE ME

This 21st day of June, 2019

[Signature]
(Clerk/Notary Public)

My Commission Expires November 29th 2022
*Notary Seal must be affixed.

[Signature]

Sole Proprietor, Partner, 20% or more Shareholder, or Agent – only if there are no 20% or more shareholders

Additional partner or 20% or more shareholder

Note: All information contained in this application is subject to approval by the Common Council. Deviating from approved plan of operation will subject licensee to citations, and/or suspension or non-renewal of the license. Contact the License Division for information on how to request changes.

New and transfer of premise applicants must submit the following:

- Proof of ownership, lease or offer to purchase the building
- Detailed floor plan
- If a restaurant, copy of the menu create menu.

TIFFANY AUSTIN
Notary Public
State of Wisconsin



FOOD DEALER LICENSE PLAN OF OPERATION

ccl-foodplan 2/28/19

OFFICE OF THE CITY CLERK, LICENSE DIVISION
CITY HALL, 200 E. WELLS ST, ROOM 105, MILWAUKEE, WI 53202
(414) 286-2238 • license@milwaukee.gov • www.milwaukee.gov/license

Legal Entity Name: Santitas Super Bowl LLC

Premises Address: 3827 W. Ulitz St Milwaukee, WI 53208

SECTION 1 TYPE OF BUSINESS

What will be the majority of your food sales? (check one)

Restaurant Items (meals):
MEALS include, but are not limited to, chicken, ribs, sandwiches, roasted corn, baked potatoes, hot dogs, brats, tacos, nachos w/ cheese and meat, French fries, cooked or deep fried vegetables/fruit, cooked cheese curds, corn dogs, egg rolls, salads.

SL Retail Items (snacks and beverages):
RETAIL items include, but are not limited to, ice cream/soft serve, lemonade, snow cones, coffee, espresso, cappuccino, tea, fruit juice, smoothies, candy, dispensed soda, fruit cups, bakery, cookies, kettle corn, cotton candy, funnel cakes, fritters, tortilla chips w/ cheese.

Will it be a convenience store? Yes No

A convenience store contains less than 5,000 square feet of retail space and has, as its primary business, the sale of basic food items and in addition, sells household products or is a filling station that sells basic food items and household products.

- Bed & Breakfast
- Micro Market

All Applicants: Submit a menu or a list of food items that will be sold.

Will any wholesale business be done? No Yes If yes, what percentage of food sales will be wholesale?

Less than 25%

25% or More AND:

Restaurant items (meals) will be sold – Complete this application and also contact DATCP.

NO restaurant items (meals) will be sold - Do NOT complete this application. Contact DATCP only.

SECTION 2 FOOD PROCESSING

Will any food processing be done? No Yes

Processing is defined as assembling, grinding, cutting, mixing, baking, coating, stuffing, packing, bottling, grilling, canning, extracting, fermenting, distilling, pickling, freezing, drying, smoking, or packaging.

SECTION 3 FOOD REQUIRING TEMPERATURE CONTROL

Will any food that requires temperature control be sold? No Yes
(includes dairy products such as milk, cheese, and ice cream, fish, shellfish, meat, poultry)

If yes, list the types of food items: FROZEN PIZZA, PASTA

SECTION 4 DETAILS OF OPERATION

- Will you have seating on site for dining? No Yes
- Will you be doing any catering? No Yes
- Will you be doing any delivery? No Yes
- Will you have outdoor activities? No Yes - Check all that apply: Bar Cooking/Grilling Dining
- Will you have a drive thru window? No Yes - Are hours different from inside? No Yes
 If Yes, provide drive thru hours: _____
- Will scales or barcode scanners be used? No Yes - You must also apply for a Weights & Measures License.

SECTION 5 ADDITIONAL SITES

Where will food be prepared and/or sold?
 At a single site At multiple sites: How many? _____ (for example, a hotel with several dining rooms or bars)
 If multiple sites, attach a Food Dealer Additional Site Addendum (ccl-foodadd) for each additional site.

SECTION 6 CONSTRUCTION OR CHANGES

Are you planning any construction, remodeling or equipment changes?
 No If No, SKIP to Section 8
 Yes If Yes, check all that apply: New construction of a building Renovation or remodeling
 Construction changes to existing building Equipment changes only

Provide a brief description of the changes: _____
 Start date: _____
 Name, Address & Phone Number of Architect: _____

 Name, Address & Phone Number of Contractor: _____

SECTION 7 ALCOHOL BEVERAGES

Are you applying for an alcohol beverage license?
 No If No, SKIP to Section 9
 Yes If YES, if your food license is approved prior to the alcohol license, when do you want the food license issued?
 Immediately At the same time as the alcohol license

SECTION 8 ACKNOWLEDGEMENTS & SIGNATURE

You must initial each item confirming your understanding:

sc I understand the Health Department must conduct an inspection and advise the License Division of their approval before the license may be issued.

sc I understand I must obtain an occupancy permit from the Department of Neighborhood Services and an inspection may be required. Neighborhood Services must advise the License Division of their approval before the license may be issued.

sc I understand the district alderperson will review and either support or object to my application. If he/she objects, I may appeal and be scheduled to appear before the Licenses Committee. The Licenses Committee will then make a recommendation to the Common Council. The Common Council must grant the license before it may be issued.

sc I understand proof of payment for all license fees must be on file in the License Division before the license may be issued and the license must be issued and posted in my establishment prior to opening for business.

sc I will not operate my food business until the license has been issued and posted in the establishment.

Signature of Sole Proprietor, Partner, or 20% Shareholder: _____

Signature of Additional Partner: _____



PUBLIC ENTERTAINMENT PREMISES LICENSE SUPPLEMENTAL APPLICATION

Office of the City Clerk License Division
200 E. Wells St. Room 105, Milwaukee, WI 53202
(414) 286-2238 www.milwaukee.gov/license e-mail address: license@milwaukee.gov

PREMISES ADDRESS: 3827 W. Vliet St. Milwaukee, WI 53208

TYPES OF ENTERTAINMENT (CHECK ALL THAT APPLY)

- | | | | |
|---|---|---|---|
| <input type="checkbox"/> Instrumental Musicians | <input type="checkbox"/> Battle of the Bands | <input type="checkbox"/> Dancing by Performers | <input checked="" type="checkbox"/> Amusement Machines
How many? <u>4</u> |
| <input type="checkbox"/> Bands | <input type="checkbox"/> Comedy Acts | <input type="checkbox"/> Adult Entertainment/
Strippers/Erotic Dance | <input type="checkbox"/> Concerts
Approx. # per year? _____ |
| <input checked="" type="checkbox"/> Bowling Alley
How many? <u>8</u> | <input checked="" type="checkbox"/> Disc Jockey | <input type="checkbox"/> Wrestling | <input type="checkbox"/> Theatrical Performances
Approx. # per year? _____ |
| <input checked="" type="checkbox"/> Pool Tables
How many? <u>1</u> | <input type="checkbox"/> Magic Shows | <input type="checkbox"/> Patron Contests | <input checked="" type="checkbox"/> Jukebox |
| <input type="checkbox"/> Motion Pictures (movies by
admission) - How many? _____ | <input type="checkbox"/> Poetry Readings | <input type="checkbox"/> Patrons Dancing | <input checked="" type="checkbox"/> Karaoke |
| <input type="checkbox"/> Other: _____ | | | |

Entertainment Outdoor Closing Hours: 10:00pm Sunday-Thursday; 12:00am Friday & Saturday; unless a different time, either earlier or later, is established by the Common Council in its approval of the licensee's plan of operation.

PROMOTERS/SOUND AMPLIFICATION

Will promoters ever be used for any of the entertainment? No Yes If Yes, Describe:

At any time will sound amplification be used? No Yes If Yes, Describe: INTERNAL SOUND SYSTEM

LEGAL CAPACITY OF PREMISES

150 (Call the Development Center at 414-286-8211 with questions.) Legal capacity determines the fee for your Public Entertainment Premises License. If you would like to request the license be approved with a lower capacity than that listed above, indicate the lower capacity here: N/A. If approved, this lower capacity will print on your license and override the capacity listed on your Occupancy Permit.

ACKNOWLEDGEMENT/SIGNATURE

I understand that after the license has been issued, a change to the plan of operation will require a written request to change and approval from the Common Council. I agree to inform the City Clerk within 10 days of any substantial changes in the information supplied in this application. I understand that I shall not willfully refuse to provide the services offered under this license, or add charges or require deposits not required of the general public because of race, color, sex, religion, national origin or ancestry, age, handicap, lawful source of income, marital status, sexual orientation, gender identity or expression, familial status or the fact that a person is now or has been a member of the military service, whether dressed in uniform or not; and shall not seek such information as a condition of employment, or penalize any employee or discriminate in the selection of personnel for training or promotion on the basis of such information.

I have knowledge of the City Ordinances currently regulating public entertainment, and understand that the license may be subject to suspension, non-renewal or revocation, if I violate any rule, law or regulation of the city of Milwaukee and State of Wisconsin.

[Signature]
Signature of Sole Proprietor, Partner or 20% or More Shareholder
(If no 20% or more Shareholder, Corporate Officer - print name/title and sign)

Office Use Only:

Initials: _____ Filed: _____ App: _____
Only PEP? No Yes If Yes, Queue to MPD and Email Mgrs/Team Lead (must be heard w/in 60 days)

MENU

Pizzas

- CHEESE \$6
- SAUSAGE & CHEESE \$8
- PEPPERONI & CHEESE \$10
- SAUSAGE & PEPPERONI \$9
- DELUXE \$10



Clayton Architects, Inc.
1111 W. MARKET ST.
SUITE 200
MILWAUKEE, WI 53233
PHONE: 414.224.1111
WWW.CLAYTONARCHITECTS.COM

SANDERS SUPER BOWL LLC

ATTN: STEPHAN LESURE

SANDERS SUPER BOWL

3827 W. VLIET ST.
MILWAUKEE, WI 53208

Sheet Name:
Building First Floor Plan

Date: 03/01/2019
Drawn By: EN
Project No.: 19003-00
Sheet No.:

EC1.0

Revisions:

- ⊗ X Entrance/EPT
- ⊗ X Non Public Entrance/EAT

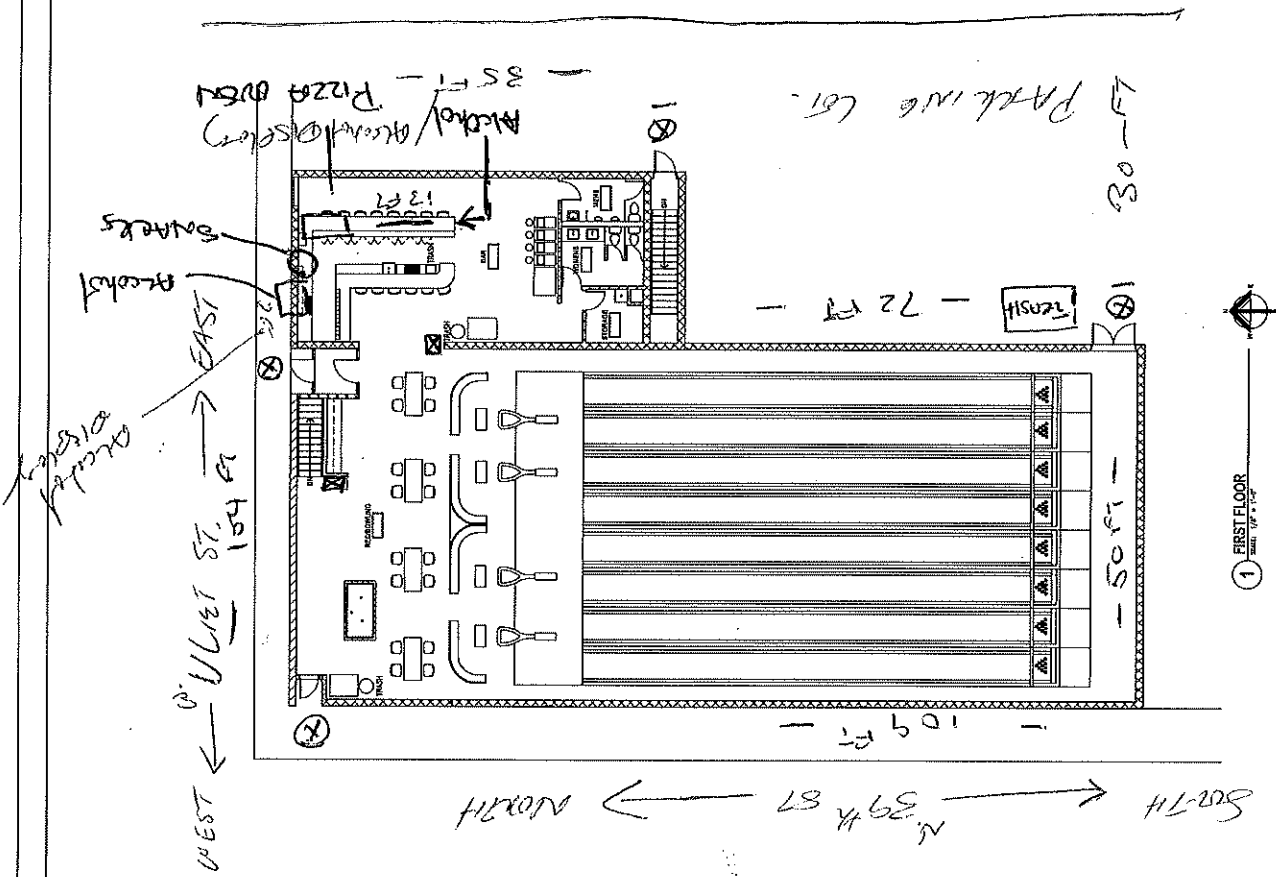

7334 80 FT

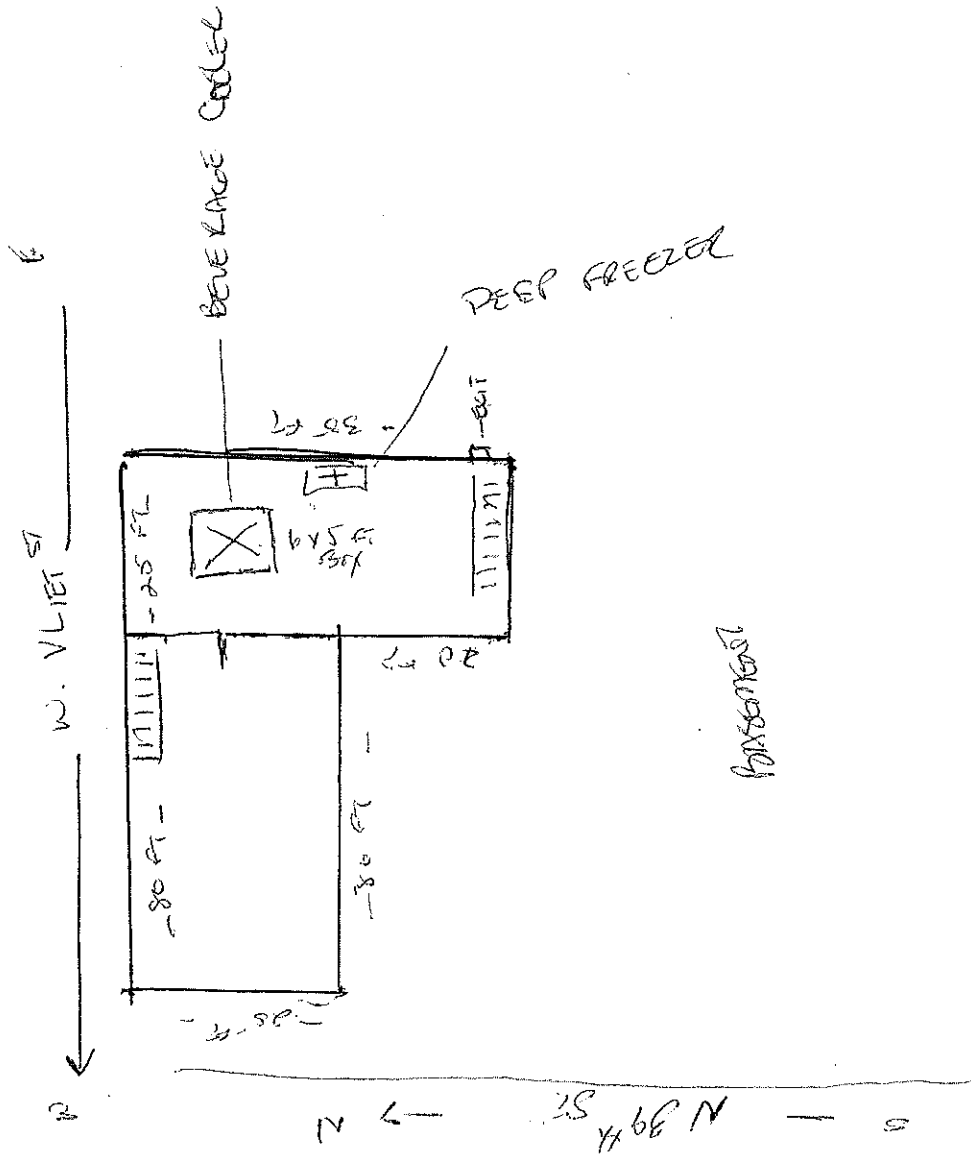

SANDERS Super Bowl

3827 W. VLIET ST
MILWAUKEE, WI 53208

SANDERS Super Bowl LLC
AGENT: STEPHAN LESNER

[Signature]

6/5/19



CITY OF MILWAUKEE
OFFICE OF THE CITY CLERK

Thursday, October 10, 2019

COMMITTEE MEETING NOTICE

AD 15

SARSOUR, Amer K, Agent
COMMUNITY FOODS, INC
2800 N 27TH St

MILWAUKEE, WI 53210

You are requested to attend a hearing which is to be held in Room 301-B, Third Floor, City Hall on:

Tuesday, October 22, 2019 at 01:30 PM

Regarding: Your Food Dealer License Renewal Application as agent for "COMMUNITY FOODS, INC" for "COMMUNITY FOODS" at 2800 N 27TH St. 

There is a possibility that your application may be denied for one or more of the following reasons: The recommendation of the committee regarding the application shall be based on evidence presented at the hearing. Per MCO 85-4-4, unless otherwise specified in the code, probative evidence concerning non-renewal, suspension or revocation may include evidence of the following: failure of the applicant to meet municipal qualifications, pending charges against or the conviction of any felony, misdemeanor, municipal offense or other offense, the circumstances of which substantially relate to the circumstances of the particular licensed or permitted activity, by the applicant or by any employee or other agent of the applicant. If the activities of the applicant involve a licensed premises, whether the premises tends to facilitate a public or private nuisance or has been the source of congregations of persons which have resulted in any of the following: disturbance of the peace; illegal drug activity; public drunkenness; drinking in public; harassment of passers-by; gambling; prostitution; sale of stolen goods; public urination; theft; assaults; battery; acts of vandalism including graffiti, excessive littering, loitering, illegal parking, loud noise at times when the licensed premise is open for business; traffic violations; curfew violations; lewd conduct; display of materials harmful to minors, pursuant to s. 106-9.6; or any other factor which reasonably relates to the public health, safety and welfare, or failure to comply with the approved plan of operation. See attached police report or correspondence.

Notice for applicants with warrants or unpaid fines:

Proof of warrant satisfaction or payment of fines must be submitted at the hearing on the above date and time. Failure to comply with this requirement may result in a delay of the granting/denial of your application.

Failure to appear at this meeting may result in the denial of your license. Individual applicants must appear only in person or by an attorney. Corporate or Limited Liability applicants must appear only by the agent designated on the application or by an attorney. Partnership applicants must appear by a partner listed on the application or by an attorney. If you wish to do so and at your own expense, you may be accompanied by an attorney of your choosing to represent you at this hearing.

You will be given an opportunity to speak on behalf of the application and to respond and challenge any charges or reasons given for the denial. No petitions can be accepted by the committee, unless the people who signed the petition are present at the committee hearing and willing to testify. You may present witnesses under oath and you may also confront and cross-examine opposing witnesses under oath. If you have difficulty with the English language, you should bring an interpreter with you, at your expense, so that you can answer questions and participate in your hearing.

You may examine the application file at this office during regular business hours prior to the hearing date. Inquiries regarding this matter may be directed to the person whose signature appears below.

Limited parking for persons attending meetings in City Hall is available at reduced rates (5 hour limit) at the Milwaukee Center on the southwest corner of East Kilbourn and North Water Street. Parking tickets must be validated in the first floor information booth in City Hall.

PLEASE NOTE: Upon reasonable notice, efforts will be made to accommodate the needs of disabled individuals through sign language interpreters or other auxiliary aids. For additional information or to request this service, contact the Council Services Division ADA Coordinator at (414) 286-2998, Fax - (414) 286-3456, TDD - (414) 286-2025.

JIM OW CZARSKI, CITY CLERK

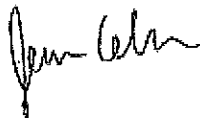

BY: _____

Jessica Celella
License Division Manager

If you have questions regarding this notice, please contact the License Division at (414) 286-2238.

MILWAUKEE POLICE DEPARTMENT
LICENSE INVESTIGATION UNIT

CRIMINAL RECORD/ORDINANCE VIOLATION/INCIDENTS
SYNOPSIS

DATE: 10/03/19

LICENSE TYPE: FOOD

NEW:

RENEWAL: X

No. 299863

Application Date:

Expiration Date:

License Location: 2800 N 27th St

Aldermanic District: 07

Business Name: Community Foods

Licensee/Applicant: Sarsour, Amer K

(Last Name, First Name, MI)

Date of Birth: 01-10-65

Male: X

Female:

Home Address: 5129 S 20th St

City: Milwaukee

State: Wi

Zip Code: 53221

Home Phone: (414) 282-9244

This report is written by Police Officer Monreal, assigned to the License Investigation Unit, Days.

The Milwaukee Police Department's investigation regarding this application revealed the following:

1. On 08/10/1994 Officers conducted a check of the Community Food Market located at 2800 N. 27th St. Investigation revealed that the applicant was offering beer for sale without a Class A Malt license.

Charge : Liquor License Required

Finding : Dismissed w/o Prejudice

Date : 11/28/95

Case : 94078531

2. On 12/19/1999 an underage Police Aide entered the Community Food store located at 2800 N. 27th St. under the direction of Police Officers. The Police Aide purchased a 40oz bottle of beer from the clerk (Sameer Y. Qtairi). The investigating Officers also found that the applicant had individual cigarettes for sale for .25 cents each. The agent Amer K. Sarsour stated that he knows he shouldn't sell the cigarettes in that manner, and he won't do it anymore. The citations issued were not prosecuted by the City Attorney's Office. Incident Report Filed

3. On 04-19-03 at 11:50am, applicant received a citation for Sale Of Alcohol to Underage Person at 2800 N. 27th St.

Charge: Sale Of Alcohol to Underage Person
Finding: Guilty
Sentence: Fined \$150.00
Date: 06/10/03
Case: 03077575

4. On 03-01-05 at 5:25pm, applicant received a citation for Sale Of Alcohol To Underage Person at 2800 N 27th St.

Charge: Sale Of Alcohol to Underage Person
Finding: Guilty
Sentence: Fined \$152.00
Date: 04/19/05
Case: 05032842

NOTE: **Subject uses numerous DOB'S. DOT lists subject DOB as 01-10-65**

-
5. On 07/20/2006 at 12:00am the applicant received a citation for Building Code Violations at 2800 N. 27th.

Charge: Building Code Violations
Finding: Guilty
Sentence: \$280.00 fine
Date: 12/20/2007
Case: 07103414

-
6. On 09/14/19 a 17 year old minor, working in conjunction with Milwaukee Police and the Wisconsin WINS Program, entered Community Foods located at 2800 N. 27th St., and purchased a Grape Swisher Sweet Cigar. The cashier (Mohammad A. ISHTIWI) admitted to the sale and apologized. A citation was issued to the agent.

Charge: Sale of Cigarettes to a Minor
Finding: Municipal Court 11/11/19 8:30A
Sentence:
Date:
Case: J980QWMLXX

Milwaukee Police Department

749 W. State Street Milwaukee, WI 53233

414-933-4444



Case #: 192570087

OtherEvent #: 19-LP-0932

Incident

2800 N 27TH ST Milwaukee, WISCONSIN 53210

Incident Date/Time:: 09/14/2019 11:53:37
CAD Number:: 192571014
District:: 5
Beat:: 520
Reporting Area:: 2941

Business Agent (1)

SARSOUR, AMER K

Person Involvement: (Must choose Agent
AGENT from drop down):
DOB:: 01/10/1965
Sex:: MALE
Race:: WHITE
Address:: 6129 S 20TH ST
City:: Milwaukee
State:: WISCONSIN
Zip Code:: 53221

Licensed Persons Involved (1)

Ishtiwi, Mohammad A

Person Involvement:: Employee
DOB:: 02/01/1956
Sex:: MALE
Race:: WHITE
Address:: 1324 W EDGERTON AV
City:: Milwaukee
State:: WISCONSIN
Zip Code:: 53221

Licensed Premise Data (1)

COMMUNITY FOODS

Phone 1 Number:: (414)-873-8588
Address:: 2800 N 27TH ST
City:: Milwaukee
State:: WISCONSIN
Zip Code:: 53210
License Type:: Tobacco
Licensee Notification Was Made:: Yes
Licensee Notified Date/Time:: 09/14/2019 11:57:00
Business Was Cited For Violation:: Yes
Citation Number: (Additional Citations List In Narrative): J980QWMLXX
Violation/Ordinance Number:: 106-30-2a
Licensee was cooperative: (If not explain in narrative): Yes

Milwaukee Police Department

749 W. State Street Milwaukee, WI 53233

414-933-4444



Case #: 192570087

OtherEvent #: 19-LP-0932

Licensee or Manager was on premises at time of violation/incident:

Yes

Narrative (1)

INITIAL INVESTIGATION

Benitez, Xavier J 012992

09/16/2019

This report is being submitted by PO Xavier BENITEZ assigned to License Investigation Unit.

On Saturday September 14, 2019 I was assigned to work Wisconsin WINS Youth Tobacco Initiative, which checks area vendors for age compliant tobacco sales. Assisting in this assignment was: Taniya D. ROBINSON (f/b 07-23-02) 17 years old and not of legal age to purchase tobacco.

At approximately 11:53 am, ROBINSON entered Community Foods, located at 2800 N. 27th St, and purchased a, Grape Swisher Sweet Cigar. ROBINSON stated the cashier did not check her ID and was described as: Middle Eastern, male, wearing a blue/white shirt, with a backwards base ball cap.

Upon entering the store I was able to immediately identify the cashier based on the description provided. The cashier was identified as: Mohammad A. ISHTIWI (m/w 02-01-56). The listed agent of the business, Amer SARSOOR was at the location. ISHTIWI stated that he usually checks ID before selling, and apologized.

I explained the agent on scene that I would be issuing a citation for the violation.

End of Report

Officer (2)

Reporting Officer:	Benitez, Xavier J (012992)	09/14/2019 11:53:37
Section: (Work Location):	27	
Approving Officer:	Raden, Chad M (010032)	09/18/2019 07:51:47
Section: (Work Location):	27	



Thursday, October 10, 2019



Notice of Public Hearing

SARSOUR, Amer K, Agent
COMMUNITY FOODS at 2800 N 27TH St
Food Dealer License Renewal Application

Tuesday, October 22, 2019 at 1:30 PM

To whom it may concern:

The above application has been made by the above named applicant(s). This requires approval from the Licenses Committee and the Common Council of the City of Milwaukee. The hearing before the Licenses Committee will take place on 10/22/2019 at 1:30 PM, in Room 301-B, Third Floor, City Hall. If you wish, you may provide testimony at the hearing regarding the request; see below for further information. You are not required to attend the hearing. Once the Licenses Committee makes its recommendation, this recommendation is forwarded to the full Common Council for approval at its next regularly scheduled hearing. Please review the information below and if you have further questions regarding this process, please contact the License Division at (414) 286-2238.

Important details for those wishing to provide information for the Licenses Committee to consider when making its recommendation:

1. The license application is scheduled to be heard at the above time. Due to other hearings running longer than scheduled, you may have to wait some time to provide your testimony.
2. You must appear in person and testify as to matters that you have personally experienced or seen. (You cannot provide testimony for your neighbor, parent or anyone else; this is considered hearsay and cannot be considered by the committee.)
3. No letters or petitions can be accepted by the committee (unless the person who wrote the letter or the persons who signed the petition are present at the committee hearing and willing to testify).
4. Persons opposed to the license application are given the opportunity to testify first; supporters may testify after the opponents have finished.
5. When you are called to testify, you will be sworn in and asked to give your name, and address. (If your first and/or last names are uncommon please spell them.)
6. You may then provide testimony.
 - a. Include only information relating to the above license application.
 - b. Include only information you have personally witnessed or seen.
 - c. Provide concise and relevant information detailing how this business has affected or may affect the peaceful enjoyment of your neighborhood.
 - d. If by the time you have the opportunity to testify, the information you wish to share has already been provided to the committee, you may state that you agree with the previous testimony. Redundant or repetitive testimony will not assist the committee in making its recommendation.
7. After giving your testimony, the members of the Licenses Committee and the licensee may ask questions regarding the testimony you have given or other factors relating to the license application.
8. Business Competition is not a valid basis for denial or non-renewal of a license.
Please Note: If you have submitted an objection to the above application your objection cannot be considered by the committee unless you personally testify at the hearing.

OCCUPANT	MAIL ADDRESS	CITY, STATE ZIP
CURRENT OCCUPANT	2768 N 27TH ST	MILWAUKEE, WI 53210
CURRENT OCCUPANT	2769 N 27TH ST	MILWAUKEE, WI 53210
CURRENT OCCUPANT	2802 N 28TH ST	MILWAUKEE, WI 53210
CURRENT OCCUPANT	2810 N 28TH ST	MILWAUKEE, WI 53210
CURRENT OCCUPANT	2826 N 27TH ST	MILWAUKEE, WI 53210
CURRENT OCCUPANT	2823C N 27TH ST	MILWAUKEE, WI 53210
CURRENT OCCUPANT	2777 N 26TH ST	MILWAUKEE, WI 53206
CURRENT OCCUPANT	2822 N 28TH ST	MILWAUKEE, WI 53210
CURRENT OCCUPANT	2827 N 26TH ST	MILWAUKEE, WI 53206
CURRENT OCCUPANT	2830 N 28TH ST	MILWAUKEE, WI 53210
CURRENT OCCUPANT	2832 N 27TH ST	MILWAUKEE, WI 53210
CURRENT OCCUPANT	2837 N 26TH ST	MILWAUKEE, WI 53206
CURRENT OCCUPANT	2843 N 27TH ST	MILWAUKEE, WI 53210
CURRENT OCCUPANT	2843 N 26TH ST	MILWAUKEE, WI 53206
CURRENT OCCUPANT	2853 N 27TH ST	MILWAUKEE, WI 53210
CURRENT OCCUPANT	2752 N 27TH ST	MILWAUKEE, WI 53210
CURRENT OCCUPANT	2760 N 27TH ST	MILWAUKEE, WI 53210
CURRENT OCCUPANT	2769A N 27TH ST	MILWAUKEE, WI 53210
CURRENT OCCUPANT	2801 N 27TH ST	MILWAUKEE, WI 53210
CURRENT OCCUPANT	2812 N 28TH ST	MILWAUKEE, WI 53210
CURRENT OCCUPANT	2830A N 28TH ST	MILWAUKEE, WI 53210
CURRENT OCCUPANT	2850 N 27TH ST	MILWAUKEE, WI 53210
CURRENT OCCUPANT	2764 N 27TH ST	MILWAUKEE, WI 53210
CURRENT OCCUPANT	2770 N 28TH ST	MILWAUKEE, WI 53210
CURRENT OCCUPANT	2768A N 27TH ST	MILWAUKEE, WI 53210
CURRENT OCCUPANT	2775 N 27TH ST	MILWAUKEE, WI 53210
CURRENT OCCUPANT	2773 N 27TH ST	MILWAUKEE, WI 53210
CURRENT OCCUPANT	2823A N 27TH ST	MILWAUKEE, WI 53210
CURRENT OCCUPANT	2825 N 26TH ST	MILWAUKEE, WI 53206
CURRENT OCCUPANT	2831 N 26TH ST	MILWAUKEE, WI 53206
CURRENT OCCUPANT	2841 N 27TH ST	MILWAUKEE, WI 53210
CURRENT OCCUPANT	2620 W HADLEY ST	MILWAUKEE, WI 53206
CURRENT OCCUPANT	2823 N 27TH ST	MILWAUKEE, WI 53210
CURRENT OCCUPANT	2834 N 27TH ST	MILWAUKEE, WI 53210
CURRENT OCCUPANT	2839 N 26TH ST	MILWAUKEE, WI 53206
CURRENT OCCUPANT	2759 N 26TH ST	MILWAUKEE, WI 53206
CURRENT OCCUPANT	2758 N 27TH ST	MILWAUKEE, WI 53210
CURRENT OCCUPANT	2768 N 28TH ST	MILWAUKEE, WI 53210
CURRENT OCCUPANT	2612 W HADLEY ST	MILWAUKEE, WI 53206
CURRENT OCCUPANT	2819 N 26TH ST	MILWAUKEE, WI 53206
CURRENT OCCUPANT	2835 N 27TH ST	MILWAUKEE, WI 53210
CURRENT OCCUPANT	2843A N 26TH ST	MILWAUKEE, WI 53206
CURRENT OCCUPANT	2848 N 27TH ST	MILWAUKEE, WI 53210
CURRENT OCCUPANT	2821 N 26TH ST	MILWAUKEE, WI 53206
CURRENT OCCUPANT	2823B N 27TH ST	MILWAUKEE, WI 53210
CURRENT OCCUPANT	2833 N 27TH ST	MILWAUKEE, WI 53210

CURRENT OCCUPANT	2838 N 27TH ST	MILWAUKEE, WI 53210
CURRENT OCCUPANT	2847A N 26TH ST	MILWAUKEE, WI 53206
CURRENT OCCUPANT	2851 N 27TH ST	MILWAUKEE, WI 53210
CURRENT OCCUPANT	2773 N 26TH ST	MILWAUKEE, WI 53206
CURRENT OCCUPANT	2773A N 26TH ST	MILWAUKEE, WI 53206
CURRENT OCCUPANT	2805 N 27TH ST	MILWAUKEE, WI 53210
CURRENT OCCUPANT	2833 N 26TH ST	MILWAUKEE, WI 53206
CURRENT OCCUPANT	2839 N 27TH ST	MILWAUKEE, WI 53210
CURRENT OCCUPANT	2838A N 27TH ST	MILWAUKEE, WI 53210
CURRENT OCCUPANT	2847 N 26TH ST	MILWAUKEE, WI 53206

Total Records: 56

Radius: 250.0 feet and Center of Circle: 2800 N 27th St



FOOD DEALER LICENSE SUPPLEMENTAL Renewal APPLICATION

Office of the City Clerk License Division
200 E. Wells St. Room 105, Milwaukee, WI 53202
(414) 286-2238 license@milwaukee.gov www.milwaukee.gov/license

SARSOUR, Amer K, Agent
COMMUNITY FOODS, INC
2800 N 27TH ST
MILWAUKEE WI 53210

License # FOOD 9224 Fee: \$575

SECTION 1: CHANGES TO THE PLAN OF OPERATION?

Are there any changes to the current hours of operation?

No Yes

If yes, describe: _____

Your current hours of operation are listed on your current license.

Please note: If you will be open earlier or later than the hours listed on your current license for even one event or holiday (for example, St. Patrick's Day, Brewers Opening Day, etc.) during the license period, this must be reported and printed on your license.

Are there any changes in your plans to address litter, noise, and/or security?

No Yes

If yes, describe: _____

Are there any changes to your current plan of operation or floor plan*?

No Yes

If yes, describe: _____

*If there are changes to the floor plan, a new floor plan must be submitted with this renewal application. A sample plan can be found online at www.milwaukee.gov/licenses under License Forms and Related Information. However, a "Permanent Extension of Premises Application" is required if you are adding any square footage to the licensed premises.

SECTION 2: ACKNOWLEDGEMENT & SIGNATURE

Your current food license includes the following business operations:

Except for any changes listed in Section 1 or 2 above, I confirm that no changes are being made to the business operations for the next renewal period.

Processing, \$20,001 - \$200,000, Hazardous Foods, Convenience

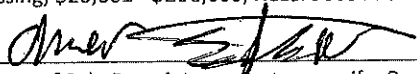
Signature of Sole Proprietor; a Partner; or if a Corporation or LLC, the Agent must sign

ALSO COMPLETE REVERSE SIDE