

N.E. 1/4 SEC. 32, T.7N., R.22E.

428

**W. Bruce**

(75' R.O.W.)

**St.**

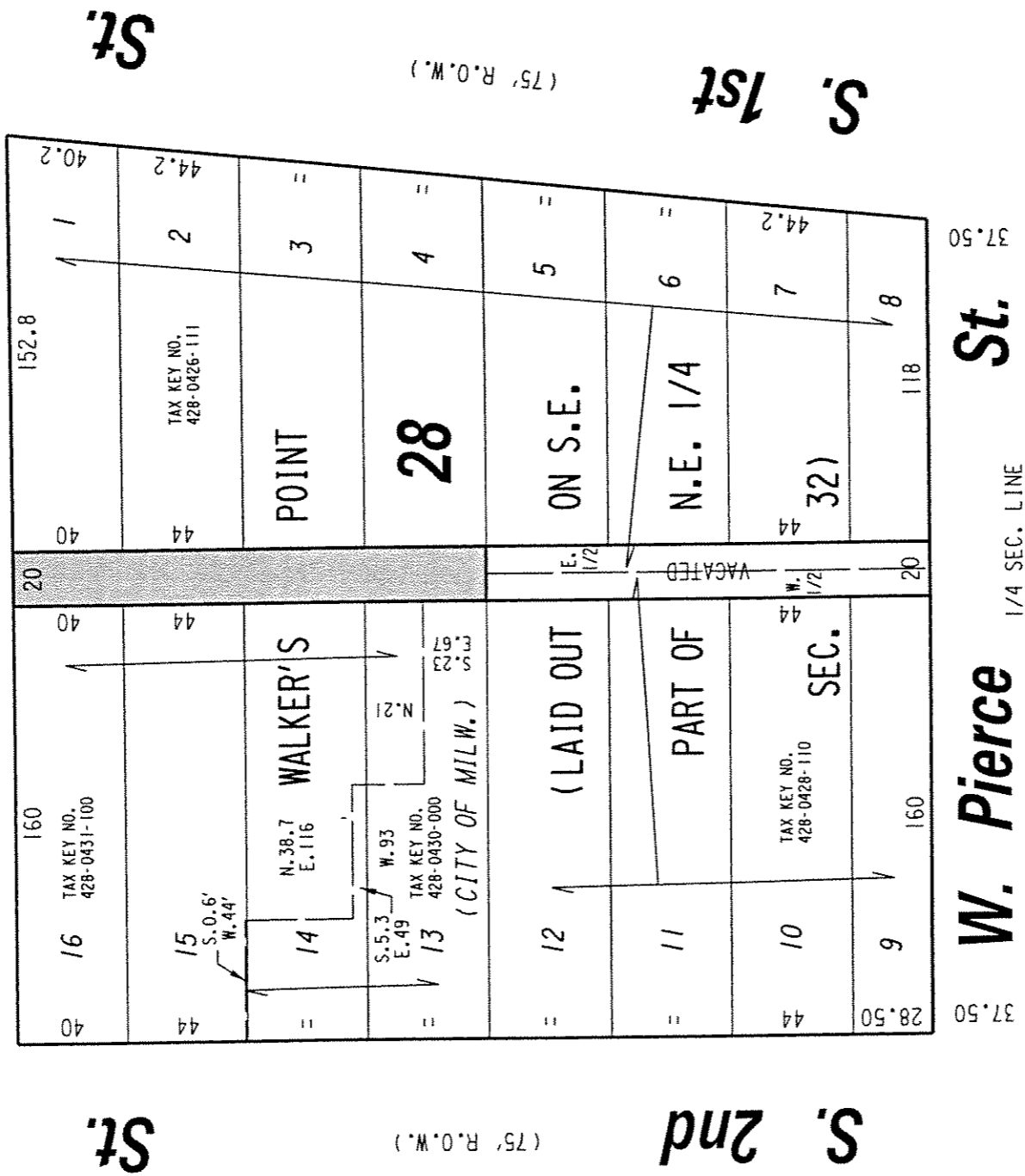

**S. 2nd**

(75' R.O.W.)

**St.**

**S. 1st**

(75' R.O.W.)

**S. 1st**

37.50

**W. Pierce**

1/4 SEC. LINE

**St.**

37.50

PORTION OF PUBLIC ALLEY PROPOSED TO BE VACATED



**EXHIBIT "A"**

**FILE NO. 040718**

**INFRASTRUCTURE SERVICES DIVISION**

MILWAUKEE, WISCONSIN

ASSIGNED TO: W.E. FUCHS

CH'K'D. BY: W.E. FUCHS

DRAWN BY: W.E.F.

DATE: OCT. 22, 2004

PROJECT/GRANT NO.: WK52337201

SCALE: 1" = 60'

APPROVED BY:

*Marcia Lindholm*  
CENTRAL DRAFTING & RECORDS MANAGER

*John Blumberg*  
CITY ENGINEER