

9/12/17

RECEIVED

SEP 15 2017

OFFICE OF
CITY ATTORNEY

To whom it may concern,

I am requesting to appeal your decision to deny my claim (1029-017-1497) for damage to my vehicle. I am requesting a hearing and have enclosed a photocopy of the denial letter's envelope, showing the postmark. I look forward to hearing from you.

Sincerely,

Kenya Patterson-Brown



RECEIVED

SEP 15 2017

OFFICE OF
CITY ATTORNEY

CITY OF MILWAUKEE
2017 SEP 14 A 11:42
CITY CLERK'S OFFICE

Kanya Patterson Brown
10824 W. Farmant Ave.
Milwaukee, WI 53225

MILWAUKEE WI 530
23 SEP 2017 PM 2 L

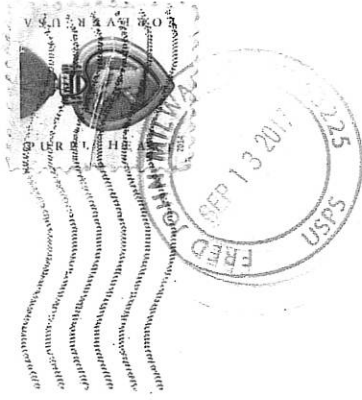

Milwaukee City Clerk
200 East Wells St. Rm# 205
Milwaukee, WI 53202

53202-357099



Kenya A. Patterson-Brown
10829 W. Fairmount Ave
Milwaukee, WI 53225
414-467-1888

Circumstances of Claim Document & Document of Relief Sought

To Whom it May Concern:

I am writing to submit for a claim against the City of Milwaukee for damages caused to my vehicle from an unkept/ un-maintained manhole (sewer) cover on the cities North side of town.

The relief sought for my vehicle damage to my car is for damage to my bumper and under body. Please see photos attached with this document. The total being sought is \$2,369.06.

I look forward to hearing from you.

Sincerely,

Kenya A. Patterson-Brown



RECEIVED

JUL 24 2017

OFFICE OF
CITY ATTORNEY

CITY OF MILWAUKEE
2017 JUL 21 PM 1:11
CITY CLERK'S OFFICE

Kenya A. Patterson-Brown
10829 W. Fairmount Ave
Milwaukee, WI 53225
414-467-1888

RECEIVED

JUL 24 2017

OFFICE OF
CITY ATTORNEY

Description of Incident

To Whom It May Concern:

On March 28th, 2017 at approximately 8:50 am I was traveling eastbound on the ramp from Teutonia Ave merging onto Silver Spring Dr. in the 2900 Block, When a truck in front of me drove over a man hole cover resulting in the man hole cover flipping up into the air, into my bumper and under the front end of my vehicle, causing me to drive over it and causing a crack in my bumper and moderate damage to the under body of my vehicle.

Please find pictures of the damaged attached with this document.

Please feel free to contact me at the information above for any questions or with follow-up information.
Thank you.

Sincerely,

Kenya A. Patterson-Brown



7/24/17

J9L003P3BL
170871097

Wisconsin Motor Vehicle Crash Report

MILWAUKEE POLICE DEPARTMENT
749 WEST STATE STREET
MILWAUKEE, WI 53201
(414) 933-4444

J9L003P3BL

Document Number Override		Primary Crash Document #		Agency Crash Number		Investigating Officer/Deputy P. LEWIS	
Crash Date 03/28/2017		Crash Time 08:50 AM		Date Arrived 03/28/2017		Time Arrived 10:25 AM	
Date Notified 03/28/2017		Time Notified 10:25 AM		Total Units 02		Total Injured 00	Total Killed 00
<input type="checkbox"/> On Emergency	<input type="checkbox"/> Hit and Run	<input type="checkbox"/> Lane Closure	<input type="checkbox"/> Work Zone	<input type="checkbox"/> Trailer or Towed			
<input type="checkbox"/> Government Property		<input type="checkbox"/> Active School Zone		School Bus Related No		Tags	
<input checked="" type="checkbox"/> Reportable		Crash Type DT4000 (Standard Crash)		<input type="checkbox"/> Amended		<input type="checkbox"/> Secondary Crash	

Description

<p>Diagram</p>	<p>Reconstruction By</p> <hr/> <p>Photos By</p> <hr/> <p>Additional Information None</p>
----------------	---

Narrative: I, a sworn law enforcement officer, agree that I have not added any CJIS data in this report.
 UNIT # 1 WAS TRAVELING E/B ON W. SILVER SPRING DR IN THE 2900 BLOCK. WHEN UNIT # 2 WAS TRAILING UNIT # 1 E/B ON W. SILVER SPRING DR IN THE 2900 BLOCK. WHEN UNIT # 1 RAN OVER A MAN HOLE COVER IN THE STREET. WHICH RESULTED IN THE MAN HOLE COVER FLIPPING INTO THE AIR AND VEERING UNDER UNIT # 2 FRONT END. WHICH CAUSED MODERATE DAMAGE TO THE UNDER CARRIAGE OF UNIT # 2.

RECEIVED

JUL 24 2017

J9L003P3BL
170871097

Wisconsin Motor Vehicle
Crash Report

MILWAUKEE POLICE DEPARTMENT
749 WEST STATE STREET
MILWAUKEE, WI 53201
(414) 933-4444

Location

ON 2900 W SILVER SPRING DR 45 FT W OF N GREEN BAY AVE/RAMP STH57 EB (OTHER 2900) IN THE CITY OF MILWAUKEE IN MILWAUKEE COUNTY	Latitude 43.118983	Longitude -87.937093
	X Coordinate 423766.40	Y Coordinate 4774453.89
	Structure Type Other	

Crash Scene

First Harmful Event Struck By Falling, Shifting Cargo or Anything Set In Motion By Motor V		First Harmful Event Location On Roadway	
Manner of Collision No Collision W/Vehicle In Transport		Light Condition Daylight	
Road Surface Condition(s) Dry		Roadway Factor(s) Obstruction In Roadway, Non-Highway Work	
Environment Factor(s) None			
Weather Condition(s) Clear			
Animal Type		Relation To Trafficway Trafficway - On Road	
Crash Classification - Location Public Property		Crash Classification - Jurisdiction No Special Jurisdiction	
Tribal Land		Access Control No Control	Special Study
Within Interchange Area NO	Junction Location Non-Junction	Intersection Type Not an Intersection	

Unit Summary

01 UNIT	Unit Status In Transit		Vehicle Operating As Classification D CLASS		Unit Type Automobile	
	Vehicle Type Passenger Car				Operating As Endorsements	
	Total Occs 1	Train/Bus # Injured	Total # Citations Issued 0	Total Trailers 0	Total HazMat Types 0	
	Insurance? NO	Direction Of Travel Eastbound	<input type="checkbox"/> Pre Crash Tire Mark	Speed Limit 35	Total Lanes 4	
	Most Harmful Event: Collision With Other Object - Not Fixed			Special Function No Special Function		Emergency Motor Vehicle Use Not Applicable
	Traffic Way Two-Way, Not Divided, With A Continuous Left Tur			Traffic Control No Control		Traffic Control Inoperative/Missing NO
	Surface Type Concrete			Road Curvature Straight		Road Grade Level
	Truck Bus or HazMat No			Reporting Threshold No		

Vehicle

01 VEHICLE	License Plate Number NONE		Plate Type GOV - U S Government	St WI	Country of Issuance UNITED STATES	
	Vehicle Identification Number 0000000000000000		Make WESTERN STAR	Year 2015	Model FORD	
	Color WHI - White		Body Style 4H - HATCHBACK 4 DOOR		Bus Use Not A Bus	
	Initial Contact Point 12-Front		Vehicle Damage			
	Extent Of Damage No Damage		No Damage			

J9L003P3BL
170871097

Wisconsin Motor Vehicle Crash Report

MILWAUKEE POLICE DEPARTMENT
749 WEST STATE STREET
MILWAUKEE, WI 53201
(414) 933-4444

01 UNIT VEHICLE	Towed Due To Damage Not Towed	Vehicle Removed By OPERATOR
	What Driver Was Doing Going Straight	Vehicle Factors
	Driver Prior Action Other	Not Applicable
	Driver Actions Other Contributing Action	
	Driver Distractions Not Distracted	
Vehicle Owner		
01 VEHICLE OWNER	Government US POST OFFICE (414) 793-4253	Address 345 W ST PAUL AVE MILWAUKEE, WI 53233 , US
	Sequence Of Events	
01	Event Motor Veh In Transport	
02	Event Other Object - Not Fixed	
03	Event	
04	Event	

J9L003P3BL
170871097

Wisconsin Motor Vehicle Crash Report

MILWAUKEE POLICE DEPARTMENT
749 WEST STATE STREET
MILWAUKEE, WI 53201
(414) 933-4444

Individual					
UNIT	INDIVIDUAL	Driver WILLIAM JAMES STRONG JR (414) 793-4253	Citations Issued 0	Sex Male	
		Address 4660 N 40TH ST MILWAUKEE, WI 53209 , US	Date of Birth 11/24/1970	Race BLACK	
		Driver License Number S3659307042404	State: Wisconsin Country: UNITED STATES		
01	001	Equipment On Duty Crash		Safety Equipment	
		Seat Position 1--Front Seat-Left Side (Driver/Motorcycle/Bicycl		Shoulder & Lap Belt	
		Helmet Use		Helmet Compliance	
		Eye Protection		Tint Compliance	
		Injury Injury Severity No Apparent Injury		Airbag Non Deployed	
UNIT	INDIVIDUAL	Ejected Not Ejected	Ejection Path Not Ejected/Not Applicable	Trapped/Extricated Not Trapped	
		Medical Transport Not Transported	EMS Agency Identifier	EMS Run #	
		Hospital	Date of Death	Time of Death	
01	001	Non Motorist Striking Unit #		Prior Action	Location
		Action		To/From School	
		Action Other			
UNIT	INDIVIDUAL	Drug & Alcohol <input type="checkbox"/> Suspected Alcohol Use		<input type="checkbox"/> Suspected Drug Use	
		Alcohol Test Given Test Not Given	Alcohol Test Type	Alcohol Test Results	
		Drug Test Given Test Not Given	Drug Test Type	Drug Test Results	
		Drug Type			
		Individual Condition Appeared Normal			

J9L003P3BL
170871097

Wisconsin Motor Vehicle
Crash Report

MILWAUKEE POLICE DEPARTMENT
749 WEST STATE STREET
MILWAUKEE, WI 53201
(414) 933-4444

Unit Summary

02	Unit Status In Transit		Vehicle Operating As Classification D CLASS		Unit Type Automobile	
	Vehicle Type Passenger Car				Operating As Endorsements	
	Total Occs 1	Train/Bus # Injured	Total # Citations Issued 0	Total Trailers 0	Total HazMat Types 0	
	Insurance? YES	Direction Of Travel Eastbound	<input type="checkbox"/> Pre Crash Tire Mark	Speed Limit 35	Total Lanes 4	
UNIT	Most Harmful Event: Collision With Other Object - Not Fixed		Special Function No Special Function		Emergency Motor Vehicle Use Not Applicable	
	Traffic Way Two-Way, Not Divided, With A Continuous Left Tur		Traffic Control No Control		Traffic Control Inoperative/Missing NO	
	Surface Type Concrete		Road Curvature Straight		Road Grade Level	
	Truck Bus or HazMat No			Reporting Threshold No		

Vehicle

02	VEHICLE	License Plate Number 257YTE	Plate Type AUT - Automobile	St WI	Country of Issuance UNITED STATES	
		Vehicle Identification Number 1GKKRPKD2GJ176967	Make GENERAL MOTORS COR	Year 2016	Model ACADIA SLE	
UNIT	VEHICLE	Color BLU - Blue	Body Style UT - SPORT UTILITY VEHICLE		Bus Use Not A Bus	
		Initial Contact Point Undercarriage	Vehicle Damage 12-Front			
02	VEHICLE	Extent Of Damage Functional Damage	Vehicle Removed By OPERATOR			
		Towed Due To Damage Not Towed	Vehicle Factors Not Applicable			
UNIT	VEHICLE	What Driver Was Doing Going Straight	Driver Prior Action Other Not Applicable			
		Driver Actions No Contributing Action	Driver Distractions Not Distracted			

Vehicle Owner

02	VEHICLE OWNER	Individual KENYA A PATTERSON-BROWN (414) 467-1888	Address 10829 W FAIRMOUNT AVE MILWAUKEE, WI 53225 , US
----	---------------	--	--

Sequence Of Events

01	Event Motor Veh In Transport
----	--

J9L003P3BL
170871097

Wisconsin Motor Vehicle Crash Report

MILWAUKEE POLICE DEPARTMENT
749 WEST STATE STREET
MILWAUKEE, WI 53201
(414) 933-4444

UNIT	02	Event Other Object - Not Fixed
	03	Event
	04	Event
	Policy Holder	
	Insurance Company	Individual
	PROGRESSIVE-ADVANCED-INSURANCE-CO	KENYA PATTERSON-BROWN

J9L003P3BL
170871097

Wisconsin Motor Vehicle
Crash Report

MILWAUKEE POLICE DEPARTMENT
749 WEST STATE STREET
MILWAUKEE, WI 53201
(414) 933-4444

UNIT INDIVIDUAL		Driver KENYA A PATTERSON-BROWN (414) 467-1888		Citations Issued 0	Sex Female	
		Address 10829 W FAIRMOUNT AVE MILWAUKEE, WI 53225 , US		Date of Birth 02/15/1981	Race BLACK	
02 002		Equipment On Duty Crash		Safety Equipment		
		Seat Position 1-Front Seat-Left Side (Driver/Motorcycle/Bicycl		Shoulder & Lap Belt		
		Helmet Use		Helmet Compliance		
		Eye Protection		Tint Compliance		
UNIT INDIVIDUAL		Injury Injury Severity No Apparent Injury		Airbag Non Deployed		
		Ejected Not Ejected		Ejection Path Not Ejected/Not Applicable	Trapped/Extricated Not Trapped	
		Medical Transport Not Transported		EMS Agency Identifier	EMS Run #	
		Hospital		Date of Death	Time of Death	
02 002		Non Motorist Striking Unit #		Prior Action	Location	
		Action		To/From School		
		Action Other				
		Drug & Alcohol		<input type="checkbox"/> Suspected Alcohol Use		<input type="checkbox"/> Suspected Drug Use
UNIT INDIVIDUAL		Alcohol Test Given Test Not Given		Alcohol Test Type	Alcohol Test Results	
		Drug Test Given Test Not Given		Drug Test Type	Drug Test Results	
		Drug Type				
UNIT INDIVIDUAL		Individual Condition				
		Appeared Normal				
Property Owner						
PROP OWNER 01	Government CITY OF MILWAUKEE (414) 286-2150			Address 200 E WELLS ST MILWAUKEE, WI 53202 , US		
Fixed Objects Struck						

J9L003P3BL
170871097

**Wisconsin Motor Vehicle
Crash Report**

MILWAUKEE POLICE DEPARTMENT
749 WEST STATE STREET
MILWAUKEE, WI 53201
(414) 933-4444

01	Striking Unit 02	Struck Object Other Object - Not Fixed	Damage Tag Number 0000
-----------	----------------------------	--	----------------------------------

Estimate #1

RECEIVED

ERNIE VON SCHLEDORN
N88 W14167 MAIN STREET
MENOMONEE FALLS, WI 53051
PHONE: (262) 253-8990 FAX: (262) 253-8962

JUL 24 2017

OFFICE OF
CITY ATTORNEY

*** PRELIMINARY ESTIMATE ***

03/28/2017 10:49 AM

Owner

Owner: KENYA PATTERSON-BROWN
Address: 10829 W FAIRMONT AVE
City State Zip: Milwaukee, WI 53225

Work/Day: (414)467-1888
FAX:

Inspection

Inspection Date: 03/28/2017 10:50 AM
Primary Impact: Front

Inspection Type:
Secondary Impact:

Company: E.V.S.
Contact: James C Lewandowski
Address: N88 W14168 MAIN ST

Appraiser License # :

City State Zip: Menomonee Falls, WI 53052
Email: bodyshop@evsauto.com

Work/Day: (262)253-8990
FAX: (262)253-8962
FAX:

Repairer

Repairer: Ernie von Schledorn Body Shop
Address: N88 W14167 Main Street

Contact: Andreas O Kolander

City State Zip: Menomonee Falls, WI 53051
Email: bodyshop@evsauto.com

Work/Day: (262)253-8990
Work/Day: (262)253-8991
FAX: (262)253-8962

Target Complete Date/Time:

Days To Repair: 5

Vehicle

OEM Part Price Quote ID: ****

2016 GMC Acadia SLE-1 4 DR Wagon
6cyl Gasoline 3.6
6-Speed Automatic

Lic Expire:
Veh Insp# :
Condition:
Ext. Refinish: Two-Stage

VIN: 1GKKRPKD2GJ176967
Mileage Type: Actual
Code: U7764A
Int. Refinish: Two-Stage

Options

1st Row LCD Monitor(s)
8 Passenger Seating
Anti-Lock Brakes
Bodyside Cladding
Chrome Grille
Daytime Running Lights
Dual Airbags
Halogen Headlights

2nd Row Head Airbags
AM/FM CD Player
Auto Headlamp Control
Bucket Seats
Compact Spare Tire
Driver Information Sys
Emergency S.O.S. System
Head Airbags

3rd Row Head Airbags
Aluminum/Alloy Wheels
Auxiliary Audio Input
Center Console
Cruise Control
Dual Air Conditioning
Floor Mats
Heated Rear Window Wiper

Heated W/S Wiper Washers	Illuminated Visor Mirror	Intermittent Wipers
Keyless Entry System	LED Brakelights	Leather Steering Wheel
Lighted Entry System	MP3 Decoder	Navigation System
Overhead Console	Parking Assist System	Power Brakes
Power Door Locks	Power Mirrors	Power Steering
Power Windows	Privacy Glass	Rear Spoiler
Rear View Camera	Rear Window Defroster	Rear Window Wiper/Washer
Rem Trunk-L/Gate Release	Reverse Sensing System	Roof Rails
Roof/Luggage Rack	Side Airbags	Split Folding Rear Seat
Stability Cntrl Suspensn	Strg Wheel Radio Control	Tachometer
Theft Deterrent System	Third Seat (trucks)	Tilt & Telescopic Steer
Tire Pressure Monitor	Touch Screen Display	Traction Control System
Trip Computer	USB Audio Input(s)	Velour/Cloth Seats
Wireless Phone Connect	Xtra Storage Cmprtmnt(s)	

Damages

Line	Op	Guide	MC	Description	MFR.Part No.	Price	ADJ% B%	Hours	R
Front Bumper									
1	N	15		Front Bumper Cover R&l	Additional Labor			1.9	SM
2	I	15		Cvr,Front Bumper Upr	Repair			4.5*	SM
3	L	15	13	Cvr,Front Bumper Upr	Refinish			4.0	RF
					2.8 Surface				
					0.6 Two-stage setup				
					0.6 Two-stage				
4	E	37		Cvr,Front Bumper Lwr	20982396 GM Part	\$245.00		0.6	SM
5	RI	25		Defl,Front Bumper Lwr	R & I Assembly			INC	SM
Radiator Support									
6	E	1055	07	Crsmbr,Rad Pnl Lower	25796740 GM Part	\$195.40		0.7	SM
Front Body Interior Sheetmetal									
7	I	554		Cradle,Engine	Repair			0.5*	ME
8	E	1214		Crsmbr,Engine Mounting	25928355 GM Part	\$105.15		0.3	ME
Rear Suspension									
9	E	857		Arm,Lower Control L/R	22915856 GM Part	\$455.00		1.5	ME
Manual Entries									
10	EC	M03		Flex Additive	Replace Economy	\$10.00*			RF
11	SB	M60		Hazardous Waste Removal	Sublet Repair	\$3.00*			SM
12	L			CRADLE , ENGINE	Refinish			0.5*	RF*
13	SB			3 WHEEL ALIGNMENT	Sublet Repair	\$99.95*			SM*
13	Items								

MC	Message
07	STRUCTURAL PART AS IDENTIFIED BY I-CAR
13	INCLUDES 0.6 HOURS FIRST PANEL TWO-STAGE ALLOWANCE

Estimate Total & Entries

Gross Parts		\$1,000.55	
Other Parts		\$10.00	
Paint & Materials	4.5 Hours @ \$40.00	\$180.00	
Parts & Material Total			\$1,190.55
Tax on Parts & Material	@ 5.100%		\$60.72

Labor	Rate	Replace Hrs	Repair Hrs	Total Hrs	
Sheet Metal (SM)	\$58.00	1.3	6.4	7.7	\$446.60
Mech/Elec (ME)	\$110.00	1.8	0.5	2.3	\$253.00
Frame (FR)	\$70.00				
Refinish (RF)	\$58.00	4.5		4.5	\$261.00
Labor Total				14.5 Hours	\$960.60
Tax on Labor		@ 5.100%			\$48.99
Sublet Repairs					\$102.95
Tax on Sublet		@ 5.100%			\$5.25
Gross Total					\$2,369.06
Net Total					\$2,369.06

Alternate Parts Y/00/00/00/00/00 CUM 00/00/00/00/00 Zip Code: 53051 Default
 OEM Part Prices DT 03/28/2017 10:50 AM EstimateID 276015353874661376 QuoteID ****
 Rate Name Default

Audatex Estimating 8.0.134 ES 03/31/2017 09:22 AM REL 8.0.134 DT 03/01/2017 DB 03/15/2017
 © 2017 Audatex North America, Inc.

1.2 HRS WERE ADDED TO THIS ESTIMATE BASED ON AUDATEX'S TWO-STAGE REFINISH FORMULA.

THIS ESTIMATE HAS BEEN PREPARED BASED ON THE USE OF ONE OR MORE REPLACEMENT PARTS SUPPLIED BY A SOURCE OTHER THAN THE MANUFACTURER OF YOUR MOTOR VEHICLE. WARRANTIES APPLICABLE TO THESE REPLACEMENT PARTS ARE PROVIDED BY THE MANUFACTURER OR DISTRIBUTOR OF THE REPLACEMENT PARTS RATHER THAN BY THE MANUFACTURER OF YOUR MOTOR VEHICLE.

Op Codes

- | | | |
|----------------------------|---|--------------------------------|
| * = User-Entered Value | ^ = Labor Matches System Assigned Rates | E = Replace OEM |
| NG = Replace NAGS | EC = Replace Economy | OE = Replace PXN OE Srpls |
| UE = Replace OE Surplus | ET = Partial Replace Labor | EP = Replace PXN |
| EU = Replace Recycled | TE = Partial Replace Price | PM = Replace PXN Reman/Reblt |
| UM = Replace Reman/Rebuilt | L = Refinish | PC = Replace PXN Reconditioned |
| UC = Replace Reconditioned | TT = Two-Tone | SB = Sublet Repair |
| N = Additional Labor | BR = Blend Refinish | I = Repair |
| IT = Partial Repair | CG = Chippguard | RI = R & I Assembly |
| P = Check | AA = Appearance Allowance | RP = Related Prior Damage |



This report contains proprietary information of Audatex and may not be disclosed to any third party (other than the insured, claimant and others on a need to know basis in order to effectuate the claims process) without Audatex's prior written consent.

© 2017 Audatex North America, Inc.

AUDATEX is a trademark owned by Audatex North America, Inc. All rights reserved.



Estimate # 2

J&B Customs

Bradley Wichman
J&B Customs
8482 West Hampton
Milwaukee, WI 53225
Business Phone: 414-840-7408
jandbcustomautoworks1@gmail.com

Estimate
Est #396, ID #4655915

RECEIVED

JUL 24 2017

Owner: KENYA PATTERSON-BROWN, WI
Veh. Info: 2016 GMC Acadia SLE 2 4 Door Utility FWD 3.6L 6 Cyl Gas Injected , VIN#: 1GKKRPKD2GJ176967

OFFICE OF
CITY ATTORNEY

Description	Part #	Price	Qty	Labor	Paint	Other
FRONT BUMPER						
Replace FRT UPR BUMPER COVER 1.4hrs. Clearcoat	23350830	\$505.82	1	Included	3.4 hrs. 1.4 hrs.	
Overhaul FRT BUMPER COVER ASSY				3.6 Body hrs.		
Replace FRT LWR BUMPER COVER EXTENSION	20982397	\$102.70	1	Included		
Replace FRT LWR BUMPER COVER R&I FRT BUMPER ASSY	20982396	\$245.00	1	Included Included		
FRONT INNER STRUCTURE						
Repair FRT BODY LOWER TIE BAR	25796740			2.0 Body hrs.		
Repair SUB-FRAME ASSY -M	23278108			1.0 Mechanical hrs.		
Align WHEEL ALIGNMENT		\$125.00	1			

Totals

Type	Hours	Rate/hr	Total	Taxable
OEM Parts			\$853.52	✓
Other Parts			\$125.00	✓
Body Labor	5.6	\$56.00	\$313.60	✓
Paint Labor	4.8	\$56.00	\$268.80	✓
Mechanical Labor	1.0	\$95.00	\$95.00	✓
Body Supplies	5.6	\$36.00	\$201.60	✓
Paint Supplies	4.8	\$36.00	\$172.80	✓
Taxable Amount			\$2,030.32	
Tax	5.600%		\$113.70	
Grand Total			\$2,144.02	
Net Total			\$2,144.02	

Estimate #3
Proof of Damage Caused

Ruby Isle Auto - Tires, Service, Sales
11137 W. Silver Spring Dr.
Milwaukee, WI. 53225
Phone: 414-438-1900 Fax: 414-438-1207

RECEIVED

INVOICE

65192

JUL 24 2017

OFFICE OF
CITY ATTORNEY

Date: 03/28/2017

INVOICE

PATTERSON-BROWN, KENYA #75705
10829 W. FAIRMOUNT AVE
Milwaukee, WI 53225
Home : 414-467-1888

2016 GMC - Acadia SLE - 3.6L, V6 (217CI) VIN(D)
Lic # :257YTE - WI Odometer In : 18283

VIN # : 1GKKRPKD2 GJ176967

Part Description / Number	Qty	Sale	Ext	Labor Description	Ext
				CHECK SIDE DAMAGE FRONT BUMPER IS CRACKED LOWER BUMPER VALANCE IS MARKED UP RADIATOR SUPPORT HAS DAMAGE SUBFRAME HAS 2 MARKS CROSS MEMBER PLATE IS BENT REAR LEFT DRIVER CONTROL ARM HAS GOUGE	0.00

Org. Estimate 0.00 Revisions 0.00 Current Estimate 0.00

Labor:	0.00
Parts:	0.00
SubTotal:	0.00
Tax:	0.00
Total:	0.00
Bal Due:	\$0.00

[Payments -]

Vehicle Received: 3/28/2017

MOTOR VEHICLE REPAIR PRACTICES ARE REGULATED BY CHAPTER ATCP 132, WIS. ADM CODE, ADMINSTERED BY THE BUREU OF CONSUMER PROTECTION, WISCONSIN DEPT. OF AGRICULTURE, TRADE AND CONSUMER PROTECTION, P.O. BOX 8911, MADISON, WISCONSIN 54708-8911
TECHNICIAN(S) / SUBCONTRACTORS _____

Signature _____ Date _____ Time _____

America's Da

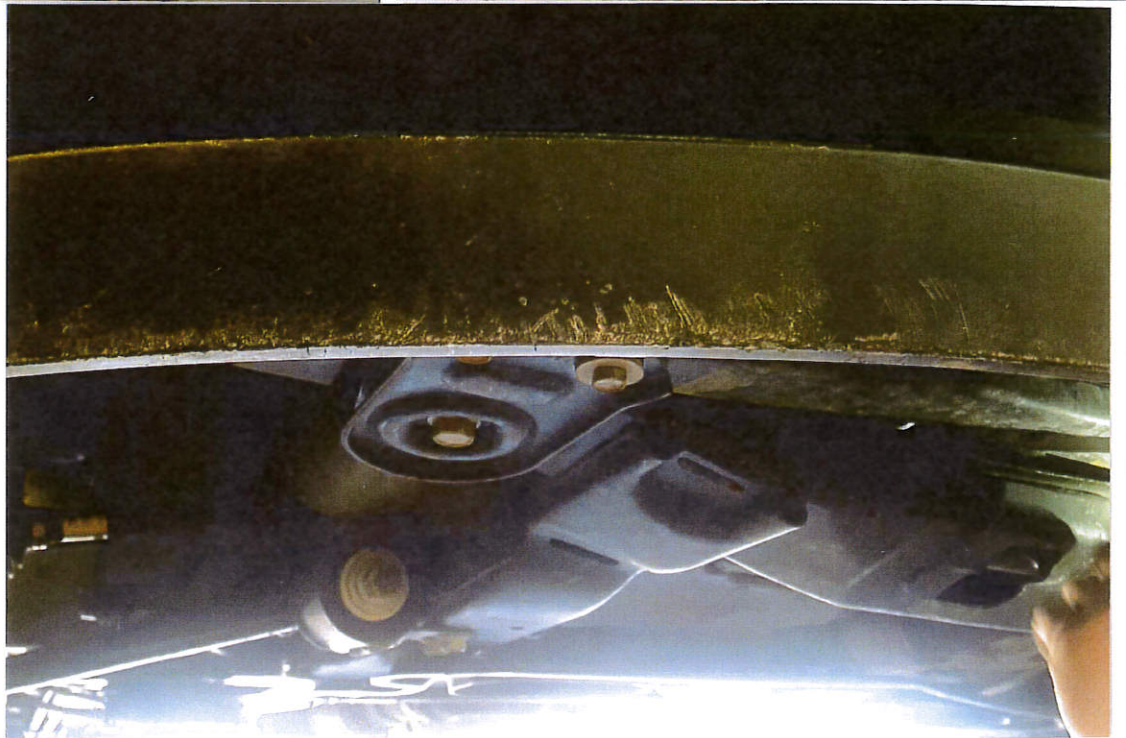
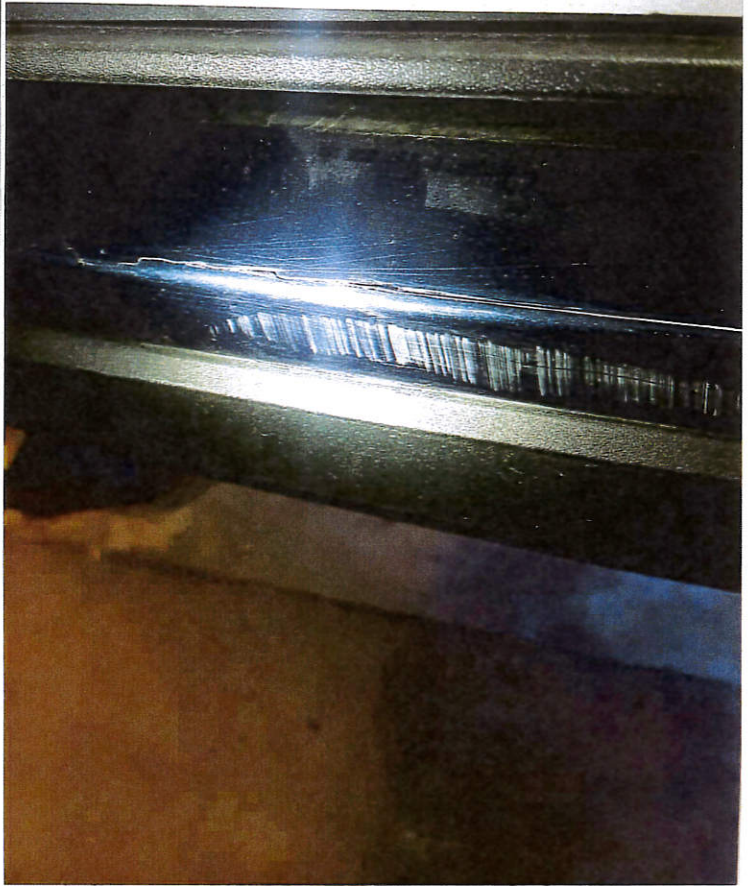
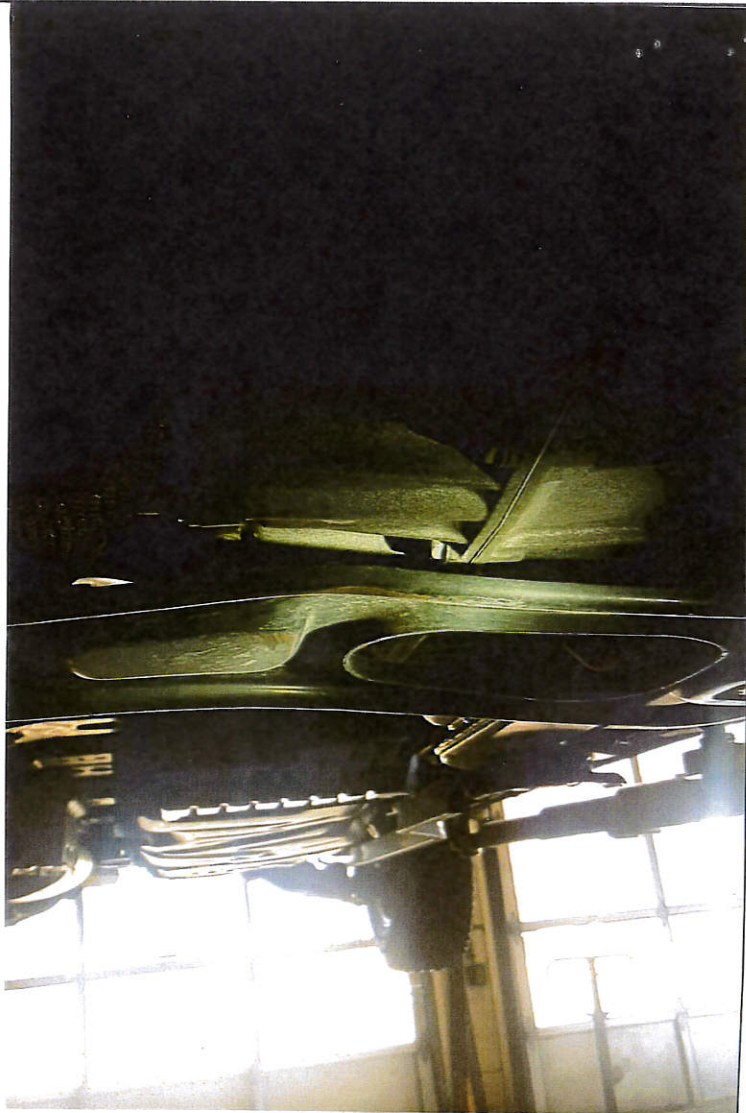

11/15/11
11/15/11
11/15/11



1. 1/10/14
2. 1/10/14
3. 1/10/14



11/11/2011
11/11/2011
11/11/2011