



CERTIFICATE OF APPROPRIATENESS APPLICATION FORM

Incomplete applications will not be processed for Commission review.
Please print legibly.

1. HISTORIC NAME OF PROPERTY OR HISTORIC DISTRICT: (if known)

Gallun Mansion

ADDRESS OF PROPERTY:

3000 E. Newberry Blvd

2. NAME AND ADDRESS OF OWNER:

Name(s): David Karademas

Address: 3000 E. Newberry Blvd

City: Milwaukee

State: WI

ZIP: 53211

Email: david.karademas@gmail.com

Telephone number (area code & number) Daytime: (414) 349-0959

Evening: (414) 349-0959

3. APPLICANT, AGENT OR CONTRACTOR: (if different from owner)

Name(s):

Address:

City:

State:

ZIP Code:

Email:

Telephone number (area code & number) Daytime:

Evening:

4. ATTACHMENTS: (Because projects can vary in size and scope, please call the HPC Office at 414-286-5712 for submittal requirements)

A. REQUIRED FOR MAJOR PROJECTS:

Photographs of affected areas & all sides of the building (annotated photos recommended)

Sketches and Elevation Drawings (1 full size and 1 reduced to 11" x 17" or 8 1/2" x 11")
A digital copy of the photos and drawings is also requested.

Material and Design Specifications (see next page)

B. NEW CONSTRUCTION ALSO REQUIRES:

Floor Plans (1 full size and 1 reduced to a maximum of 11" x 17")

Site Plan showing location of project and adjoining structures and fences

PLEASE NOTE: YOUR APPLICATION CANNOT BE PROCESSED UNLESS BOTH PAGES OF THIS FORM ARE PROPERLY COMPLETED AND SIGNED.

5. **DESCRIPTION OF PROJECT:**

Tell us what you want to do. Describe all proposed work including materials, design, and dimensions. Additional pages may be attached via email.

I am replacing my garage doors, which are very dull and not worthy of the home as can be seen in the attached photos. I have retained Patrick Burke, a Wisconsinite who is a master at wood carving, to create something exceptional. His drawings and measurements are also attached. The garage doors as well as the hand carved panels above the doors will be created out of white oak, which is the wood used throughout the mansion. Furthermore, the style of the garage doors are designed to match the existing front door of the home.

I am not doing anything to impact the structure. The existing garage door will be removed and replaced in the exact same dimensions.

(The Project is for both doors of course,
both identical)

6. **SIGNATURE OF APPLICANT:**

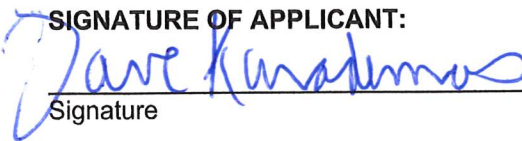
Signature

David Karademas
Please print or type name

11/26/21
Date

This form and all supporting documentation MUST arrive by 4:00 pm (11:59 pm via email) on the deadline date established to be considered at the next Historic Preservation Commission Meeting. Any information not provided to staff in advance of the meeting will not be considered by the Commission during their deliberation. Please call if you have any questions and staff will assist you.

Mail or Email Form to:
Historic Preservation Commission
City Clerk's Office
841 N. Broadway, Rm. B1
Milwaukee, WI 53202

PHONE: (414) 286-5712 or 286-5722

hpc@milwaukee.gov

www.milwaukee.gov/hpc

Or click the **SUBMIT** button to automatically email this form for submission.

SUBMIT



Existing situation

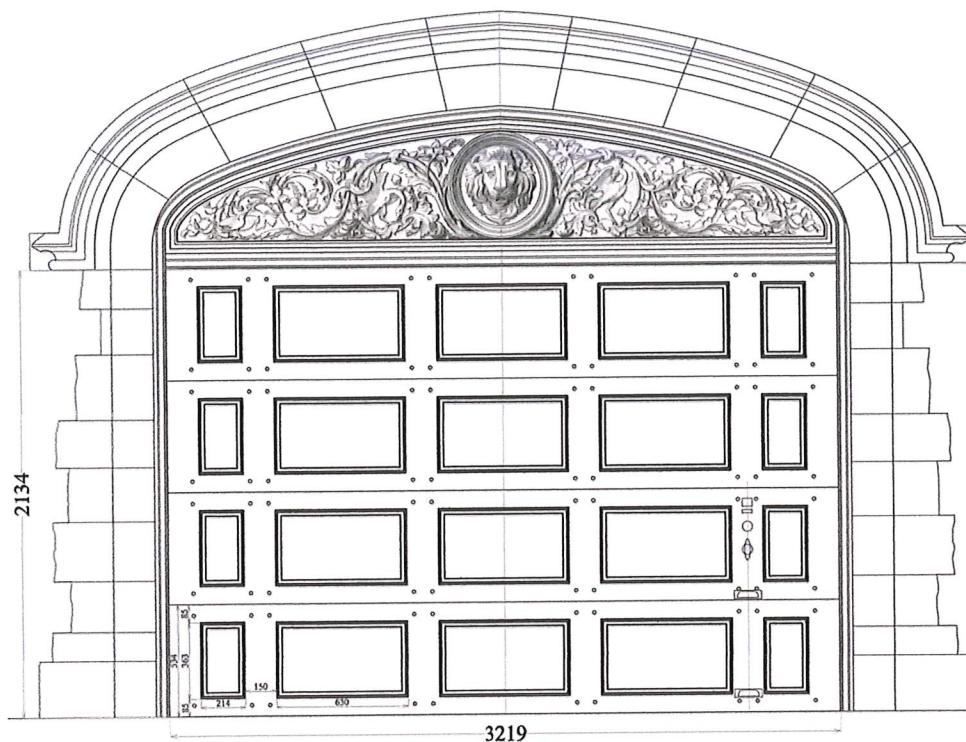

New garage door

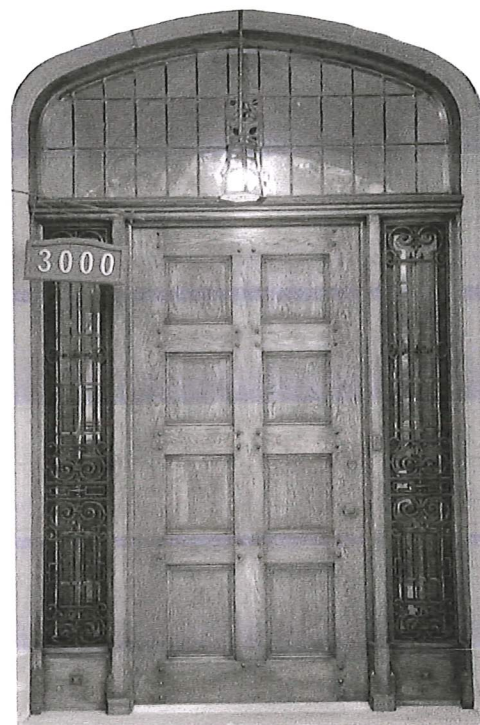

Existing front door,
which we are
matching

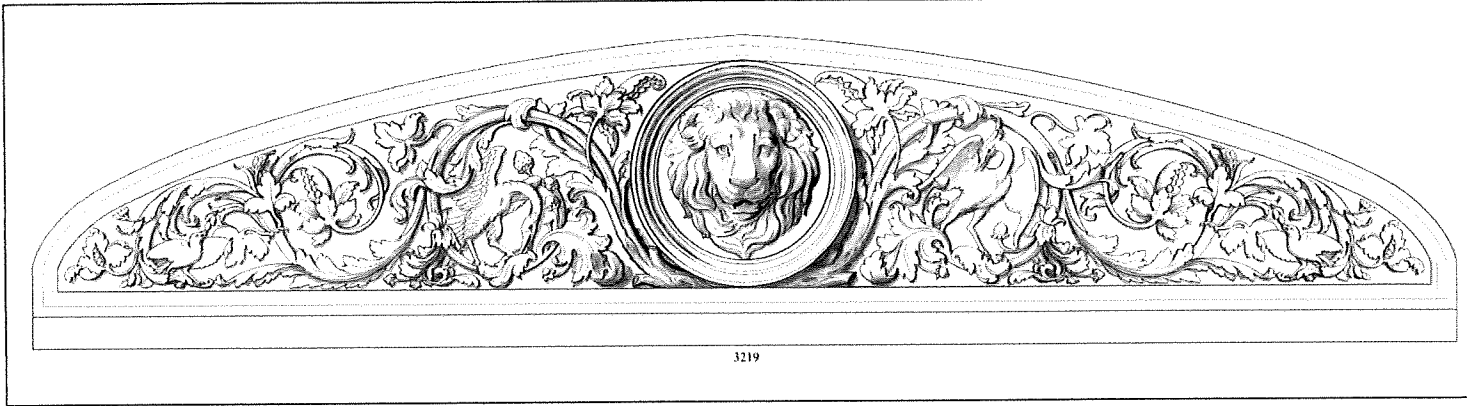

3219





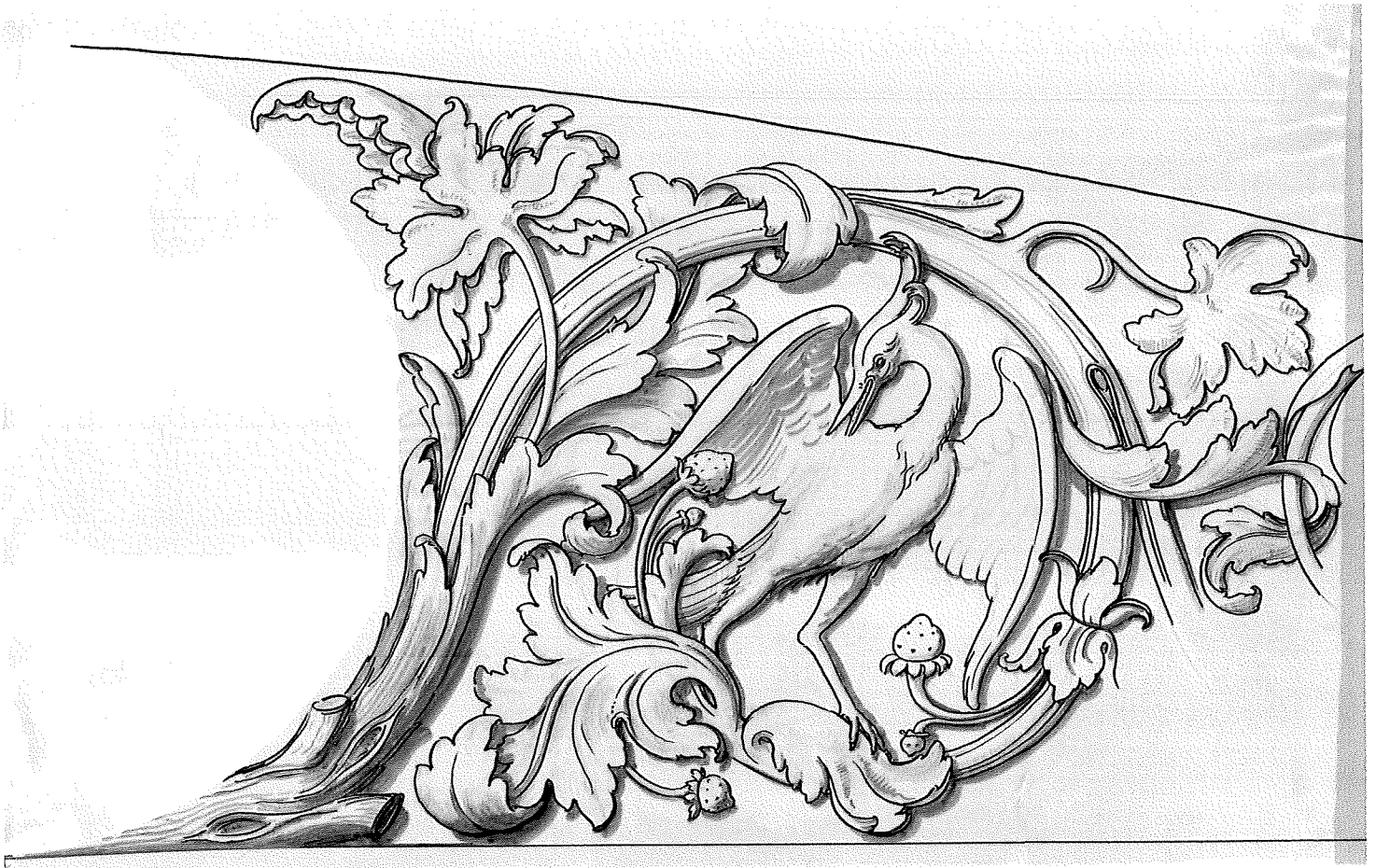

Round frame profile.

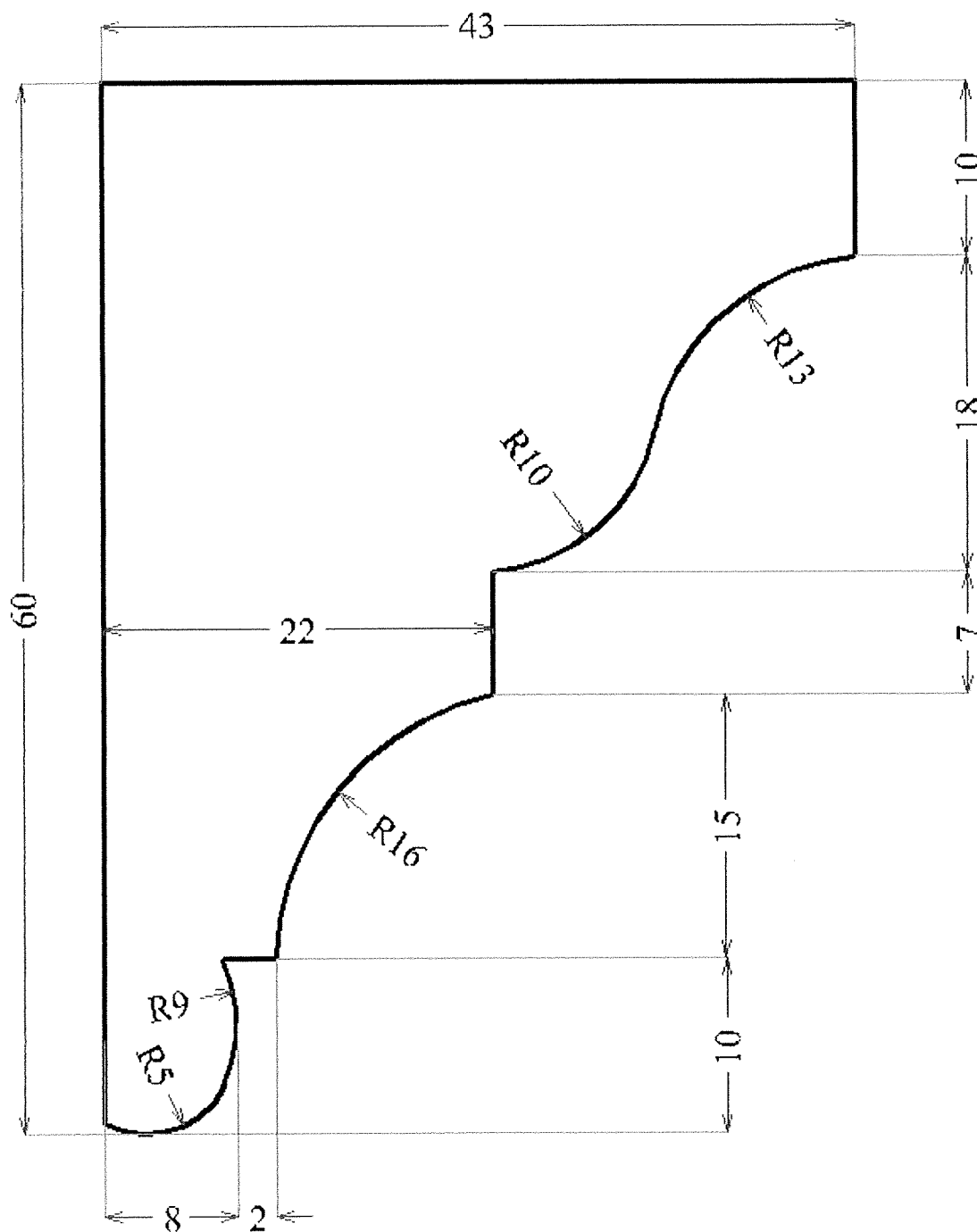

Frame profile.

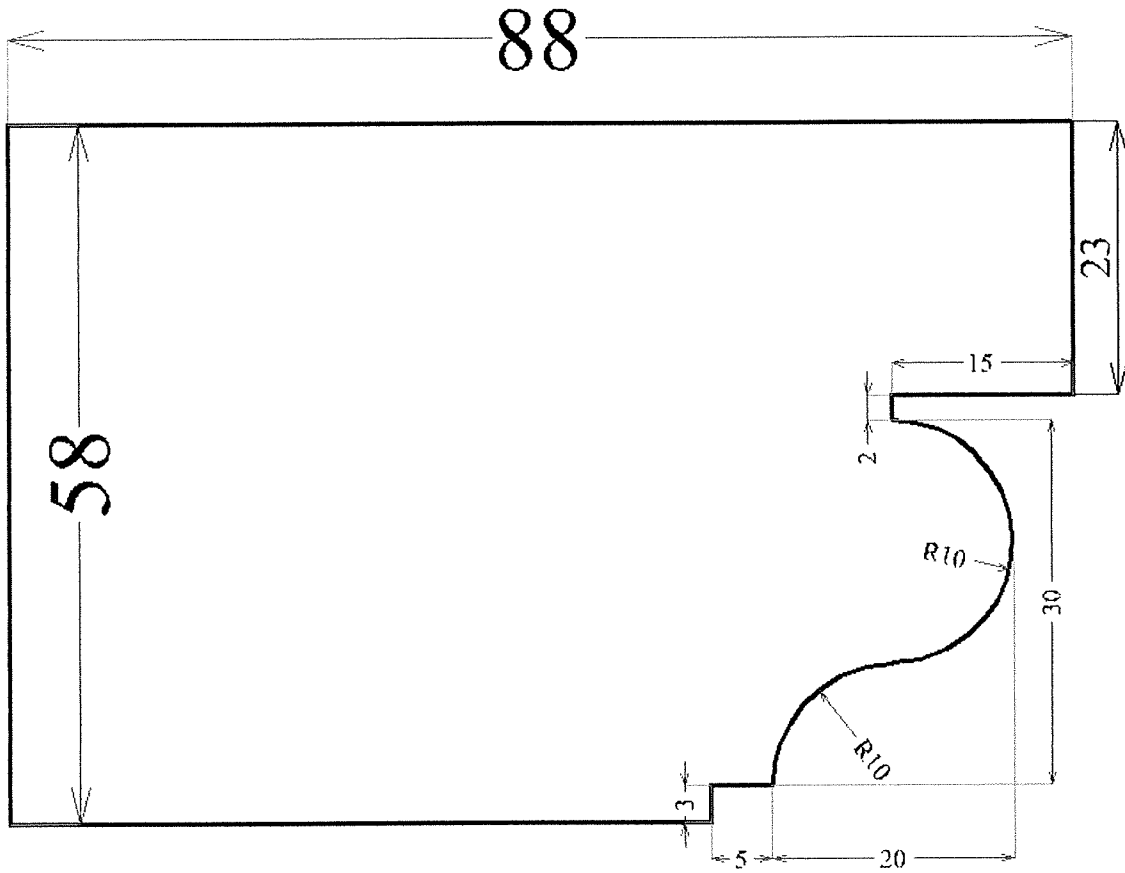

Cornice profile.

