094875

CITY OF MILWAUKEE
07 SEP 27 PM 3:51
RONALD D. LECHHANDT
CITY CLERK

RUSH

NOTICE OF CLAIM

TO: City Clerk
ATTN: CLAIMS
200 E. Wells St., Room 205
Milwaukee, WI 53202-3567

This claim is being presented pursuant to Government Code Section Section 893.80(1).

CITY OF MILWAUKEE
RECEIVED
2007 SEP 28 PM 3:18
OFFICE OF
CITY ATTORNEY

A. NAME AND ADDRESS OF THE CLAIMANT:

Tamara Norwood-Thomas
Woodland Entertainment Group, LLC
6520 W. Carmen Avenue
Milwaukee, WI 53218
(414) 466-0929

B. DETAILED DESCRIPTION OF CLAIM:

This claim stems from the conduct exhibited by an elected city official.

On November 13, 2006, I applied for the Class B – Tavern license. I completed the application in it's entirely. The location that I was seeking the liquor license for is 5950 N. 76th Street. This location is the former Jimbo's Pizza, which had a Class B – liquor license for 32 years. Renewal was not sought because the business closed July 2006. There had been no major concerns that would have caused a denial for the license.

I was seeking to open the business as a casual sit down restaurant, as it had previously been. I would continue to use the bar that had been in the location for years. My only change was in the acquisition of the other side of the building. My hopes were to have a small banquet room and possible game room for patrons.

Owner / Signature Process Server
Date / Time 09-27-07 3:47pm
Place of Service
Manner of Service: Personally / Substituted
Served Upon

At the time of application, I was forthright with this information. It was all placed on the application. I inquired as to when would be the next Licensing Meeting. I was told that there would be none in December. But hopefully for January. I could be on the schedule.

In mid December, I contacted Alderman Davis. We finally connected in January. A meeting was scheduled for Wednesday January 17, 2007. I met with Alderman Davis. At the meeting, we briefly discussed the plan of operation. I brought with me as requested a 1-page sheet that showcased our plan of operation, menu

and possible activities. The alderman stated that based on my menu, my clientele would be different from the former. Alderman Davis did not voice any serious objections to the application.

I was told by the Alderman that I needed to contact various individuals – Tyrone Dumas & Dawn Baker (from the Grantosa Heights Block Club), the owner of the shopping center, the daycare nearby. I did all of this and contacted the Alderman's office to follow-up about a week later.

I had the opportunity to speak to the Alderman; I advised him that I have completed his requested tasks. I told him that I had the opportunity to speak to Mr. Dumas and that he was fine with our plan. I stated to him that I spoke to the shopping center owner and he advised me that he had no problems with our patrons parking in the lot. It had been assumed that they would park there.

Alderman Davis asked me if I was able to secure a written agreement. I told him that the shopping center owner stated that he did not have a written agreement with Jimbo's and did not feel like this situation warranted one. I also advised him that the shopping center had no problems with patrons parking in the lot.

Alderman Davis stated that he wanted someone responsible when parking problems arose. I stated that if I needed I would make an agreement with him (the Alderman) personally that if my patrons caused problems or damage. I would be responsible. The Alderman stated that he would not move forward on this issue.

During the weeks of January 29 and February 4, I attempted to follow up with the Alderman. I sent the Alderman an e-mail on February 4th, 2007. I received no response.

On February 7, I spoke to Sherman Morton, Ald. Davis Legislative Aide, he scheduled an appointment for Monday February 12, 2007 at 1pm. Around 12pm, I received a call from Mr. Morton stating that he had to cancel my appointment because there was a conflict on the Alderman's schedule. I attempted to reschedule the appointment but was told that I would need to contact the Alderman. I attempted to contact the Alderman for the next 2 weeks. I left messages but received no return phone calls. I sent the Alderman an e-mail but again received no response.

On February 24, 2007, I attended the Grantosa Heights Block Club. Alderman Davis was also in attendance. I presented our plan. I advised the group that we would keep the charm that Jimbo's had - keeping it as a neighborhood restaurant. But planned to modernize it by trying to keep the restaurant on one level, adding security cameras, and catering more to the diversity of the

neighborhood. They appeared to like the idea. We talked about the game room and the additional bathroom that would be added by having the new side. I clarified the fact we would not be a tavern, nightclub, or just a bar. I also clarified that we were not seeking a Cabaret license but the same license that Jimbo held for the last 32 years. Previously, I was advised by Mrs. Baker that they were told that I was seeking a Cabaret license.

At the meeting, Alderman Davis discussed his objections. He was concerned that there would be parking issues because I had not secured a written agreement with the shopping center owner. He stated that he had a problem drug activity - "We have a problem with drug activity in this neighborhood. I have a problem with drug activity on 65th and Carmen. I don't want this to become a source of drug activity. Soon after that statement, the Alderman left. One of the block club residents later stated "Just to clarify... "Tamara, you not selling drugs on 65th and Carmen?"

After the meeting, I again attempted to contact the Alderman to follow up and discuss the possibility of getting scheduled. I called Mr. Morton and was advised me that I would need to contact the Alderman because his scheduled was closed until the end of March. It was not until March 7th, that I was able to talk to the Alderman.

I started by inviting the Alderman to my location to see what we planned to do. In that phone conversation, the Alderman stated "You were going to have some problems." I asked him why. He said that I have been talking to the block clubs in the area and they have problems with your plan. I asked what problems. He did not tell me what the problems were. I also asked him which block club did attend so that I could contact them and possibly come and talk to their block club. He refused and became very defensive. He stated that he would not give me that information because he did not want to subject them to my phone calls. At that point, I stated to the Alderman that it would only be fair to advise me of the block meeting when you are talking about us. So that we have the opportunity to speak on our behalf. The Alderman told me "Since you feel so slighted don't call my cell phone. All your calls need to go through my office". I stated to the Alderman that I have been calling your office phone for weeks. I have not received any response. You have given me your cell phone number to contact you. I have no problem with calling your office phone. At that our conversation ended. I reminded the Alderman that I was also one of his constituents also.

After this conversation, I contempt contacting the Common Council President, but was advised against. I was told by a resident that when you make the Alderman mad, he'll find away to get back at you.

On March 8th, I submitted a request to remove the Tavern Dance and Billiard Hall from our original application. I included this in the original application as the Billiard Hall and Tavern Dance. We originally planned for 3 pool tables, but eventually we were told by the amusement dealer that we would only be able to place 2 in the location. We were seeking the Tavern Dance for the possible banquet hall. It was our belief it would allow those who rented the banquet hall to be able to dance. It was never for the restaurant space itself. We removed this because I found myself not at a point in which to have a banquet hall. I contacted the Alderman's office and confirmed with Mr. Morton receipt via fax. I also sent a copy to the Alderman specifically via e-mail. I never received any communication back from him in regards to it.

And I waited and waited. It was not until March 27th, when I received a phone call from Mr. Morton, Alderman Davis's legislative aide, when I received an invite to a meeting held at Christ Tabernacle Church on March 29th.

I attended the meeting thinking that this would be an opportunity for me discuss our plan with another group of neighbors. What I attended was a lynching. The first resident that stood up stated "I went around the neighborhood and talked to residents and they don't want a tavern in this neighborhood. " Various residents stood up and again stated we don't want any taverns in our neighborhood.

I stated to them that I planned a casual sit down restaurant. I even stated that we would have signature meals, and have a full restaurant menu. I mentioned some of the items on our menu. I explained to the residents that I was seeking the same Class B Tavern license that Jimbo's had for 32 years. I was told that my patrons would bring problems. I was told that they would start cruising. I was told that having pool tables would cause gambling. I likened our concept to a Dave and Buster's establishment, which has an upscale billiard hall and game room. One resident stated that he would not have a problem with us seeking liquor license if we were going to be a restaurant. I clarified again to him that we would be a restaurant.

The Alderman made a number of statements including saying that our restaurant would bring in problems. He also stated that we would bring down property values. The whole meeting seemed as though it had been prepared for the resident to be adamant against whatever plan I had. He again mentioned the fact that drug activity would be present and insinuated that we would be culprits. I left out the meeting feeling ambushed. I felt that this was payback for me questioning the Alderman.

Before leaving I asked the Alderman to stop by my house. He did, we discussed the speeders in my neighborhood. I also advised that I would let him know what

I would do in regards to the liquor license. That was the last conversation and last time I spoke to the Alderman on March 29, 2007.
I am seeking an appeal because I feel that a miscarriage of justice has occurred. I know that misleading statements were presented to committee to be considered as fact when it was known to be false. Statements were also made that were discriminatory in nature and caused an adverse effect.

The Alderman states that I attended 3 community meetings. I attended only two block club meetings. The first on February 24, 2007 which was for Grantosa Heights. The second was an emergency meeting on March 29, 2007, initiated by Alderman Davis. I never attended a meeting held by Havenwoods Economic Development Corporation. The Alderman states at the Committee Meeting (1:42:38) - that Ms. Norwood was given the opportunity to discuss her plan at three different community meetings (lists the community meetings) and at all three she was told that the community was not in support of her operation. This was a misleading statement.

One of the issues that I had a problem with when in discussion with the Alderman was the fact that he was going to these block club meeting and discussing the restaurant and calling it a bar or tavern. He did not give me a courtesy call to inform me of the meeting. In talking to one of the block club captains, it was disclosed to me that he was calling it a tavern and bar. I attempted to clarify this at each meeting I attended.

To clarify, the plan of operation that was presented to both block clubs by me was that of a restaurant with a bar. It included a game room, which would have pool tables and other amusement games. Also it was indicated I had plans to have a small banquet room. The items that were officially removed from the license (Tavern Dance and Billiard Hall) on March 8th, 2007 were never discussed. The same plan of operation was presented to the Licensing Committee. This was neither a last minute change nor something that was not presented to the block clubs. I reference Juliette Morse testimony (1:55:52) "... Ms. Norwood, she specifically told us that it would be a restaurant, bar, and two pool tables."
I would also reference the Alderman's March 29th, 2007 meeting announcement in which it states *"...is applying for a Class B Tavern license with cigarette sells, 2 pool tables and amusement games on premises. There is a banquet facility being proposed."*
At no point by me, were the block clubs told that I was opening up a tavern or bar. What was presented to the block clubs was what was presented to Alderman Davis and the Licensing Committee.

When asked by Alderman Wade if during his (Ald. Davis's) correspondence with the applicant – (1:45:58) did the question about the bar and dance and all of

those issues came up... And you expressed to her your feelings? *Yes, Alderman Davis states.* When you expressed your feelings was amenable to that? *No, actually what she... you will hear from neighbors and community, she indicated that in fact she would move forward without community support.*

At no point did Alderman Davis state to me what use he would be supportive of. He was presented with a casual restaurant with a bar. This was similar to the previous use. Again he makes an untrue statement in saying that I stated would move forward without community support. I never once indicated that I would move forward to the community nor to Alderman Davis. I attempted to work with the Alderman as much as possible. I attempted to contact him regularly to discuss the project but would receive no response.

The Alderman acknowledges that he did receive my request to remove the Tavern Dance and Billiard Hall on March 8th. He also states that he received this information after I attended all the community meetings. This was untrue. I attended the second meeting on March 29, which is in contrary to his statement at the Committee Meeting.

Alderman Davis brings into question issues of trust because I used two last names. I have used my maiden and married name interchangeably. When I filled for the formation of LLC, I completed it in my married name of Owens. I completed the licensing and subsequent paperwork for the restaurant in Norwood-Thomas because this is what my ID states. I have never had problems when I do this. The Alderman states that how can a person be trusted if they use two names.

I conclude that this is a personal issue that the Alderman had. As a married woman, I have two names. That's the truth of the matter. He met me as Ms. Norwood-Thomas. I responded to him as Ms. Norwood-Thomas. If he had a question, as to what would be my name – it would have been simple for him to contact me and ask me before we came to the Committee Meeting. But he chose not to. This has been his conduct through out of my dealings with him.

The Alderman states that he never received a menu, which is not completely true. It is true that he never received a complete menu because we had not completed it in January when we met. But he was well aware that the location would have a complete menu because it was discussed with him about the signature sandwiches, and complete menu including appetizers and salads. He received a sneak peek of what would be on the menu. I also discussed the fact that we would be seeking to provide a lunchtime menu for businesses in the neighborhood. I also discussed the menu at each block club meetings. Menu items were specifically mentioned and detailed. *I am including the Plan of Operation that was provided to the Alderman with this document.* Again if the

Alderman had a question in regards to my menu, I was merely a phone call or e-mail response away. He never contacted me and requested a completed menu.

The Alderman states that that I revealed that the locations use would be a bar. This is a falsehood. At no point did I tell the Alderman it would be a bar. From the beginning, I told the Alderman that we would be a restaurant with a bar and game room. He received our plan of operation, which clearly states that we would be a restaurant, a place of eating. One of the residents, Juliette Morse, was clear in her statement (1:55:52)"... she specifically told us that it would be a restaurant, bar and 2 pool tables". Our marketing material also states that our goal is to provide "great food, great fun, great place". Under no circumstatance was the goal to provide only drinks.

It is my belief that the Alderman's misunderstanding and statements were detrimental in my dealings with neighborhood residents. It is very hard to discount the statements of elected official. We, as constituents, tend to believe and accept their word as truth. This is what happened in my case. The Alderman said it was a bar. It was accepted and believed.

Alderman Davis makes light of my criminal conviction to indicate that I would be criminal in dealings with the restaurant. "I know that Sgt. Ulicki brought up a past conviction and that conviction was the distribution of cocaine. And I am very much concerned that with that particular conviction and the questionable application, I believe that this is an applicant that truly will not represent the community's best interest. So I hope that the Committee would take the position and not grant this license." (2:25:39).

First of all, my conviction is **NOT** for the distribution of cocaine. It is *"Possession with Intent to Deliver"* which is significantly different from the distribution. I was arrested in 1995 and convicted in 1996. This is the first and only conviction IN MY LIFE (Juvenile and Adult). When Sgt. Ulicki, discusses my conviction (1:38:19), he states "nothing in the previous 5 years – she does have a conviction from 1995." At no point does he detail the conviction. He was very general in nature. My conviction is nearly eleven years old. I have maintained a life consistent with the rest of society. I was honest in my application and detailed it there. I think that it is unfair for the Alderman to attribute an incident that happened over eleven years with the person that I am today. It is my understanding that MPD had no objections otherwise it would have been detailed.

The fact that the Alderman chose to detail my criminal background as an indication of how I would run my business is discriminatory to say the least. The inference he made as to drug activity being part of the business was improper. At no point prior, did the Alderman address the criminal conviction before

Committee Meeting. To bring it to the Committee Meeting showcases the type of behavior that is retaliatory in nature that I speak of. It is the "I'm going to get you by whatever means necessary."

It is my understanding that my criminal background was released to neighbors. It was circulated by the block clubs to the residents to keep me from opening up the business and to ensure attendance at the Committee Meeting.

On June 1st, I received a letter in the mail dated on May 30th, 2007 from Ronald Leonhardt stating that my application had been completely denied by the full Common Council. I viewed this to be the end to my request for a liquor license at the Former Jimbo's location.

C. CLAIMS FOR DAMAGES

Discrimination – (RACIAL) Alderman Davis made statements to the claimant in regards to the type of clientele she would have at her location. He made inference that since the menu would be different the clientele would also be different. He stated to the claimant that "I love my Black People but you know that they don't know how to act."

This type of mentality was detrimental in the securing a liquor license for the claimant. If this was one of the factors that caused Alderman Davis to go against the application it is was illegal and discriminatory.

Ross v. Douglas County, 234 F.3d 391, 393 & 395-97 (8th Cir. 2000)

Discrimination – (CRIMINAL CONVICTION) Alderman Davis when at the Licensing Committee Meeting details the issue that Ms. Norwood-Thomas has a criminal background. He induces that her having a liquor license at the Former Jimbo's location will make a criminal hotspot.

Ms. Norwood-Thomas's criminal conviction is over 11 years old. She has had NO other criminal convictions. She has maintained employment consistently throughout her lifetime including her time of incarceration. She has been off of supervision for over 7 years. She has maintained a professional career and has been an exemplary employee.

The fact that Alderman Davis would attempt to paint Ms. Norwood-Thomas as a treat to the neighborhood amounts to discrimination and a violation of WI Stat. 111.321.

Defamation of Character – Alderman Davis made defamatory statements to various people involving the character of Ms. Norwood-Thomas and the intentions of her restaurant.

Statements were made to attorneys, block club residents, and council members when at the Licensing Meeting.

942.01 Defamation. (1) (2)

Misleading Statements - On numerous occasions, Alderman Davis made misleading statements, which became detrimental in Ms. Norwood-Thomas's attempts to secure a liquor license. These statements were initially made to the Grantosa Block Club where Alderman Davis stated that the business was going to be a bar. He made numerous statements when at the Licensing Committee Meeting. He continued to make the same statements when in fact he had in his possession a plan of operation in which we detail our business operation. The business was always intended to be a restaurant with a bar. Never just a bar.

D. AMOUNT OF CLAIM

The claimant seeks general damages for the discriminatory actions that have occurred. The claimant seeks general damages for the defamation that occurred. The claimant seeks special damages with respect to the loss of potential income her business could have obtained. Finally, the claimant requests exemplary damages for the sake of example and by way of punishing the responsible public employees/agents for their actions.

Claimant is informed and believed that the public employees/agents possessed a state of mind arising from the ill will toward the claimant. Accordingly, the acts of public employees were made with actual malice, and were fraudulent and justify the imposition of punitive damages.

Claimant's damages are currently unknown, but are anticipated to be well in excess of $2,000,000, but regardless are in excess of the minimal jurisdictional limits of a civil case.

E. WITNESSES/PUBLIC EMPLOYEE (S) CAUSING INJURY

At this time, claimant believes that the following persons, in addition to its members (including but not limited to Alderman Joe Davis), would have knowledge regarding the events of this claim and/or participated in the acts and/or omissions which caused the injury to the claimant:

Robert Baker – Block Club Resident
Dawn Baker- Block Club Resident
Stephanie Harling Havenwoods Business Improvement District
Tom Burger Car lot owner near business
Rebecca Barron Licensing Division Manager

Dated September 27th, 2007

Tamara Norwood-Thomas

Presented to Ald

Plan of Operation for Frank's Place

Frank's Place is located at 5950 N. 76th St in Milwaukee, Wisconsin. It will occupy space formally used by Jimbo's Pizza. Frank's Place is an entity under the Wisconsin LLC of Woodland Entertainment Group, LLC (WEG, LLC).

Frank's Place will create a friendly atmosphere for customers where they will feel at home. We look to provide the best possible value to our customers who desire great tasting food and drinks. Our customers will have the satisfaction of receiving a great value, both tangibly and intangibly.

Frank's Place will occupy about 8000 sq feet of space at the location, which is the entire building. In this location it will be able to provide the neighborhood with a comfortable place to be for entertainment. Our goal is to create a "Cheers" –like atmosphere. It will be a restaurant with a bar. It will also have hall and party room rentals, pool tables and dart machines and other coin operated entertainment devices.

We will also have TV's through out the location, which will play various sports or news programs. Occasionally, we will use satellite radio through our TV system. A few nights a month will may have a DJ or Karaoke.

Frank's Place will be open 7 days a week. Sunday through Wednesday it will be open from 11am to 11pm. On Thursday, Friday and Saturday, Frank's Place will be open from 11am to 1:30am. Our kitchen will close 30 minutes before the restaurant closes (e.g. on Mondays- the kitchen will close for 10:30pm).

We expect to have a menu for lunch and dinner – which will include items such as mozzarella cheese sticks, sandwiches/subs. We will also have meal specials such as Soul Food Dinners, Fish Dinners, BBQ specials.

At full staff, we expect to have 8 employees – 2 part-time kitchen assistants, 2 part-time wait staff/bartenders, 2 part-time lead kitchen workers, and 2 part-time management staff. Our wages will range from $6.50 per week to $10 per week.

To ensure that our location is safe and secure for all, we will have security system installed. We will also have a CCTV system installed through the exterior and interior of the location.

Our immediate customers are the local businesses and residents of our neighborhood area. Advertising in local newspapers such as Express News, the Milwaukee Courier, and the Milwaukee Times. We will advertise our specials more than coupons. For lunch time customers, we will offer a frequent buyer cards such as Buy 5 lunches - Get 1 Free". Also for lunch time customers, we will have "Win a Lunch Contest" by putting in the your business card. As we grow as a business, we will develop additional advertising marketing strategies such as advertising in hotel guides, or entertainment guides. We would like to advertise on the radio on stations such as Jammin' 98.3 or Jazzing 93.3.

It is also our intention to get sponsor a baseball team or bowling team in the future which will help to publicize the restaurant within the community events. We also plan to use our hall for community rentals also.

March 8, 2007

City of Milwaukee
Office of the City Clerk- License Division
200 E. Wells Street – Room 105
Milwaukee, WI 53202

RE: Licensing Application for Class B Frank's Place - #12975

I, Tamara Norwood-Thomas, agent for Woodland Entertainment Group, LLC. dba Frank's Place – 5950 N. 76th Street request to remove the following items from our Class B Application:

Tavern Dance
Billiard Hall

I would ask that this items be removed effective of today's date. All other items in our application shall remain. If there are any further questions, please feel free to contact me at 414-466-0929.

Sincerely,

Tamara Norwood-Thomas

630 Billard
Bldg (Dance)

Menu

Appetizers

Wings (BBQ, Teriyaki, Hot and Spicy, Ranch)
Fried Mushrooms
Fried Okra
Mozzarella Cheese Sticks
Popcorn Shrimp
Fried Onion Rings
Jumbo Shrimp

Soups

Soup of the Day Specials
- Vegetable Soup
- Chicken Dumplings
- Clam Chowder
- Gumbo
- Chicken Noodle

Salads

Chef's Salad
Grilled Chicken Salad
Pecan Chicken Salad
House Specialty

Sandwiches

Philly Cheese Steak
Western BBQ
Crispy Chicken Sandwich
Cajun Chicken Sandwich
House Grilled Corned Beef
Roast Beef Sandwich

Pizza

Sausage
Pepperoni
Meat Lover's
Vegetarians

Dinners

Chicken
Pork Chops
BBQ (Ribs and Chicken)
Corned Beef & Cabbage
Fish (Catfish, Perch, Haddock)
Sunday Specialties – Southern Classics ***

File Edit View Insert Format Tools Table Window Help

Plan of Operation Properties

General | Summary | Statistics | Contents | Custom

Plan of Operation

Type: Microsoft Word Document
Location: C:\DOCUME~1\Tamara\LOCALS~1\Temp
Size: 22.0KB (22,528 bytes)

MS-DOS name: PLANOF~1.DOC
Created: [redacted]
Modified: [redacted]
Accessed: Sunday, June 03, 2007

Attributes: Read only, Hidden, Archive, System

OK Cancel

Plan of O

Frank's Place is ... ill occupy
space formally u ... e Wisconsin
LLC of Woodla

Frank's Place wi ... will feel at
home. We look ... desire great
tasting food and ... ing a great
value, both tangi

Frank's Place wi ... ch is the entire
building. In this ... a comfortable
place to be for e ... sphere. It will
be a restaurant w ... ool tables and
dart machines ar

We will also hav ... sports or news
programs. Occa ... n. A few nights
a month will ma

Frank's Place wi ... will be open
from 11am to 11 ... ill be open from
11am to 1:30am ... closes (e.g. on
Mondays- the ki

We expect to have a menu for lunch and dinner – which will include items such as mozzarella cheese sticks, sandwiches/subs. We will also have meal specials such as Soul Food Dinners, Fish Dinners, BBQ specials.

Page 1 Sec 1 1/2 At 0.5" Ln 1 Col 1 REC TRK EXT OVR

Start | Basic Search - Windows I... | Sent Items - Microsoft O... | Business Plan - Message ... | Plan of Operation - Mi... | 3:12 PM

ccl-124d (5/06)

City of Milwaukee

Plan of Operation Supplement for Retail Alcohol Beverage License Application

OFFICE OF THE CITY CLERK LICENSE DIVISION
200 E. WELLS ST. ROOM 105, MILWAUKEE, WI 53202
(414) 286-2238 EMAIL: LICENSE@MILWAUKEE.GOV

Your application will be returned for failure to fill out this form completely and correctly, and submit the required documents. This may result in a late fee and a lapse in your license for renewal applicants.

Check Type of License Applied for: ☐ Class A ☒ Class B ☐ Class C

Check Box in this section that applies to your ownership structure:

☐ Individual ☐ Partnership ☐ Corporation ☒ Limited Liability Company ☐ Non Profit Organization

Full Legal Name of Individual, Partner(s) or Agent:
Tamara M. Norwood-Thomas

Individual, Partner(s) or Agent: List other names by which you have been known on official records:

Name of Corporation, Limited Liability Company or Non Profit Organization:
Woodland Entertainment Group, LLC

State where Corporation, Limited Liability Company or Non Profit Organization was formed:
Wisconsin

Year Corporation or Limited Liability Company was formed:
2006

**Please note: No license may be issued to a corporation or limited liability company that has not registered with the Wisconsin Department of Financial Institutions.*

Address of Premises:	Business Telephone Number:
5950 N. 76th St	TBD

Business Mailing Address - if different from address of premises (include City, State, Zip Code):
Same as above

Business Internet/E-mail Address:	Business Fax Number:
TBD	TBD

Property Owner's Name:	Property Owner's Phone Number:
Sam Stewart	(414) 540-9961

Property Owner's Address (include City, State, Zip Code):

Are you taking out this application for anyone that may not be eligible for a license? ☐ Yes ☒ No

If yes, list name and address:

Will you be conducting the day-to-day operations of the business? ☒ Yes ☐ No

If no, list name and address of person who will: _____

Class B Applicants: If you will not be conducting the day-to-day operations of the business, the person listed above must obtain a Class B Manager's license.

Does anyone else have money invested or any other interest in this business? ☐ Yes ☒ No

If yes, explain:

Have you made an agreement with anyone to repay any loan or any other payments based upon income from the business? ☐ Yes ☒ No

If so, list name and address:

HOURS OF OPERATION

Examples:	Current Days and Hours of Operation:	Proposed Days and Hours of Operation: *If same as current, write "same"*	Number of Customers expected each day
Sunday Open: 8:00 AM Monday Close: 2:00 AM	11am – 1:30 am	Sunday	50 – 100
Monday: Closed	11am – 1:30 am	Monday	50 – 100
Tues. Open: 9:00 AM Tues. Close: 9:00 PM	11am – 1:30 am	Tuesday	50 – 100
Wed. Open: 6:00 AM Thurs. Close: 1:00 AM	11am – 1:30 am	Wednesday	50 – 100
Thurs. Open: 6:00 AM Friday Close: 2:00 AM	11am – 1:30 am	Thursday	50 – 100
Friday Open: 9:00 AM Sat. Close: 2:30 AM	11am – 2:00 am	Friday	50 – 100
Saturday Open: Noon Sunday Close: 2:30 AM	11am – 2:00 am	Saturday	

Prohibited Hours of Operation:
Class A: 9:00 PM to 8:00 AM
Class B/C: Monday thru Friday 2:00 AM – 6:00 AM
Class B/C: Saturday thru Sunday 2:30 AM – 6:00 AM

Legal Capacity/Occupancy of Premises:
(does not include Class A)

Call (414) 286-8211 if you have questions.

Number of Parking Spaces on the Premises:
(do not include street parking)

What are your plans to maintain an orderly appearance and operation of the premises with respect to:
LITTER: Waste Collection Through Waste Management

What are your plans to maintain an orderly appearance and operation of the premises with respect to:
NOISE: Minimize number of people leaving location at later hours. Closing at least 30 min earlier than suggested/required

Are any other types of businesses currently conducted at this location? (i.e. grocery store, restaurant, art gallery, gas station, convenience store) ☐ Yes ☒ No If yes, explain:

Do you have any future plans for other businesses at this location? ☐ Yes ☒ No
If yes, explain:

Are any other types of licenses or permits currently issued at this location (i.e. cigarettes, food)?
☐ Yes ☒ No If yes, explain:

Do you have any future plans for other licenses or permits at this location? ☐ Yes ☒ No
If yes, explain:

Is the building less than 300 feet from a church, school or hospital? ☐ Yes ☒ No

ccl-122i (4/05)

City of Milwaukee

ALCOHOL BEVERAGE RELATED SUPPLEMENT

BUSINESS NAME: Frank's Place

BUSINESS ADDRESS: 5950 N. 76th St.

NAME OF BUILDING OWNER: Sam Stewart

Have you, within 2 years prior to the date of this application, held a public dance hall or Class "B" or "C" premises license in the city of Milwaukee? ☐ Yes ☒ No

If yes, list location(s): _____

Chapter 90-35 of the Milwaukee Code of Ordinances requires that you describe the type and general nature of entertainment that you will have under the following licenses:

CHECK THE LICENSE BEING APPLIED FOR:

☐ **Amusement/Cabaret** – COMPLETE SECTIONS A & B
Allows entertainment or exhibitions consisting of music, dancing, singing, floorshows and cabaret performances.

☒ **Dance License** – COMPLETE SECTION A ONLY
Allows dancing on the premises by patrons only. Dancing by performers is not allowed. This license also allows the playing of pre-recorded music machines and instrumental music by musicians. Singing is permitted if done by the persons actually engaged in the playing of the musical instruments.

☐ **Instrumental Music** – COMPLETE SECTION A ONLY
Permits the playing of instrumental music only, with singing on the part of and only by persons actually engaged in the playing of such musical instruments. No dancing allowed.

SECTION A: CHECK THE TYPE(S) OF MUSIC THAT APPLY:

☐ Blues	☐ Dance – R&B	☒ Jazz	☐ Reggae	☐ Polka
☒ Classic R&B	☐ Easy Listening	☐ Latin Pop	☐ Techno	☐ Irish
☐ Classic Rock	☐ Folk	☐ Mexican	☐ Top 40	
☒ Contemporary R&B	☐ Hard Rock	☐ Modern Rock	☐ Tropical	
☐ Country	☐ Heavy Metal	☐ New Age	☐ _____	
☐ Dance – Pop	☐ Hip – Hop	☐ Rap	☐ _____	

OVER

ccl-122c (11/05)

City of Milwaukee

CITY OF MILWAUKEE
ALCOHOL BEVERAGE RELATED LICENSES APPLICATION

12475

Business Name: Frank's Place | Business Address: 5950 N. 76th St.

Check One: ☐ Individual ☐ Partnership ☒ Corp/LLC – Name of Corp/LLC: Woodland Entertainment Group

Name of Individual, Partners or Agent of Corp/LLC: Tamara M. Norwood-Thomas

Home Address: 6520 W. Carmen Avenue

Phone Number: Milw, WI (414) 466-0929 Date of Birth: 8/20/1975

Check Licenses You Are Applying For:		Fees:	Check Licenses You Are Applying For:		Fees:
☐ Amusement/Cabaret	$1,500.00	$	☒ Cigarette & Tobacco License	$100.00	$ 100
☒ Dance	$250.00	$ 250	Check Method(s) of Disbursement: ☒ Over the Counter and/or ☐ Vending Machine		
☐ Instrumental Music	$165.00	$			
☒ Billiard Hall (3 or more pool tables)	$125.00	$ 125	☐ Pool Tables - How many? ____ x $40.00 each		$
☐ Bowling Alley-How many?____ x $25.00 each		$	☒ Record Spin – No Dancing	$40.00	$ 40.00
6 GAME MACHINES OR MORE ON THE PREMISES			Includes DJs/Karaoke/CD Players		
☐ Video Game Center	$450.00	$	☐ Phonograph/Jukebox Premises	$55.00	$
☐ If you OWN the games, list how many____ AND pay an additional $25.00 for each		$	☐ If you OWN the jukebox(es), list how many____ AND pay an additional $25.00 for each		$
☐ If the distributor owns the games, list how many____ AND name of distributor____			☐ If the distributor owns the jukebox(es), list how many____ AND name of distributor____		
All of the above licenses (this column only) require License Committee action and should be applied for at the same time as the Class "B" or "C" license.			5 GAME MACHINES OR LESS ON THE PREMISES		
			☒ Amusement Game Premises	$55.00	$
			☐ If you OWN the games, list how many____ AND pay an additional $25.00 for each		$
			☒ If the distributor owns the games, list how many 2 AND name of distributor Mills		
Total of Column A: $			**Total of Column B: $**		

Total of Column A + Column B = 515 + fee for Class "B" or "C" license

Please make ONE check payable to City of Milwaukee

The undersigned agrees to inform the City Clerk within ten days of any substantial changes in the information supplied in this application. The undersigned shall not willfully refuse to provide those services offered under this license, permit, or franchise, or refuse to employ, or discharge any person otherwise qualified because of race, color, creed, sex, national origin or ancestry; and not seek such information as a condition of employment, or penalize any employee or discriminate in the selection of personnel for training or promotion on the basis of such information. I have knowledge of the City Ordinances currently regulating the license applied for herein, and being duly sworn under oath, depose and say that I am the person named above and that all statements made in the foregoing application are true and correct.

SUBSCRIBED AND SWORN TO BEFORE ME THIS

____day of____20____

Signature of Individual, Partner or Officer of Corp/Member of LLC

Notary Public, State of Wisconsin

Additional Partner

My Commission expires____

OFFICE USE ONLY

INITIALS____ License#____ FILED____ AD#____ TAG(S)#____

IF ANY PRIMARY LICENSE(S), LIST TYPE AND NUMBER____ GRANTED____ ISSUED____

ADDENDUM TO ORIGINAL ALCOHOL BEVERAGE LICENSE APPLICATION

To be completed by the individual, all partners, or the agent of a corporation/limited liability company:

Wisconsin State Statutes require that all new applicants complete a Responsible Beverage Server Training Course.

You do not need to take the course if you answer yes to one of the following questions and provide proof of such:

1. Within the last 2 years have you held a bartender's license in the state of Wisconsin? ☐ Yes ☒ No
2. Within the last 2 years have you held a Class "A" or Class "B" alcohol beverage license, or a Class "B" manager's license in the state of Wisconsin? ☐ Yes ☒ No
3. Within the last 2 years have you completed a Responsible Beverage Server Training Course in the state of Wisconsin? ☐ Yes ☒ No

IF YOU ANSWERED NO TO ALL OF THE ABOVE QUESTIONS, PROOF OF COURSE COMPLETION MUST BE PROVIDED BY SUBMITTING YOUR COURSE CERTIFICATE TO THE LICENSE DIVISION.

For course enrollment information, contact MATC at (414) 297-8370 or for similar approved courses see "Training" on the Wisconsin Department of Revenue's website at **www.dor.state.wi.us**).

I understand that a license will not be issued without a copy of the course certificate or proof of the license held within the last two years being submitted to the License Division.

SUBSCRIBED AND SWORN TO BEFORE ME THIS

_____day of_____20_____

_____
Notary Public, State of Wisconsin

My Commission expires_____

Tamara M. Norwood-Thomas
Print name of Individual/Partner/Agent

_____
Signature of Individual/Partner/Agent

****

Office Use Only

Initials_____ Date Filed_____ LICENSE TYPE & NO. _____

City Clerk - License Division
City Hall, 200 E. Wells St., Room 105
Milwaukee, WI 53202
(414) 286-2238 license@milwaukee.gov

This statement is required of all corporations or limited liability companies applying for an Alcohol Beverage License in the City of Milwaukee (see Sec. 90-7(2) Milwaukee Code). All persons who individually own 10% or more of the total or voting stock, or proxies for that amount of stock, together with the amount of stock and/or proxies held by each such person or persons, must be listed below. **NOTE: Penalties for submitting false statements or affidavits are provided in Sec. 90-5(2) of the Milwaukee Code.**

Print Legibly or Type

Name of Corporation/LLC Woodland Entertainment Group, LLC

Address of Licensed Premises 9950 N. 76th St.

STOCKHOLDERS

Full Name (First, Middle & Last)	Home Address (Not business or office)	City, State, & Zip	Date of Birth	Percentage of Shares Held
Tamara M. Norwood-Thomas	6520 W. Carmen	Milw, WI 53218	8/20/1975	100%

(if more space is required, attach additional sheets in duplicate)

We understand that transfers of stock must be reported to the City Clerk within 10 days after such transfer.

Subscribed and sworn to before me this

_____day of _____,20____

_____
Notary Public, State of Wisconsin

My Commission expires:_____

_____
Signature of Officer of Corporation/Member of LLC

_____
Signature of Officer of Corporation/Member of LLC

Detailed Floor Plan

- A detailed floor plan must be included with each alcohol beverage application.
- The floor plan must be filed on 8 ½ x 11 inch sized paper.
- A separate sheet of paper must be filed for each floor included in the premises description.
- A separate floor plan is required for the basement - even if it is used only for storage.

The floor plan must include all of the following items:

- ☐ Dimensions of the premise and total square feet (length x width = square feet)
- ☐ Label locations of all entrances and exits
- ☐ Label locations of all seating areas, bars, and food preparation areas (Class B and C applicants only)
- ☐ Label locations of all alcohol beverage storage areas (coolers, etc.) and provide dimensions of all alcohol beverage storage areas (length x width)
- ☐ Label locations of all alcohol beverage display areas (behind the bar, shelves, etc.) and provide dimensions of all alcohol beverage display areas (length x width)
- ☐ Label locations of all outdoor areas used for the sale or service of alcohol beverages and provide dimensions of all outdoor areas used for the sale or service of alcohol beverages (length x width)
- ☐ Label locations of all parking areas on the premises (do not include street parking) and provide dimensions of all parking areas available on the premises (length x width). The parking area(s) should be marked on the floor plan for the first floor showing the relation to the building.
- ☐ Mark the North point (N ↑) on each page
- ☐ Date each page of the floor plan
- ☐ Write the legal entity name (and agent's name if a corporation or LLC), trade name and address on each page (see sample)

PLEASE NOTE:

** **All applications submitted without the detailed floor plan (including all items required) will be returned, and may be subject to a late fee and a lapse in the operation of the business.**

** A sample floor plan is available online at www.milwaukee.gov/license.
Handwritten plans are acceptable. Plans do not need to be architectural drawings.
Plans need not be to scale.

Subscribed and sworn to before me

this ____ day of _____, 200___

_____
Notary Public, State of Wisconsin
My commission expires: _____

_____
Signature of Individual/Partner/President/Member

_____
Signature of Partner/Secretary/Member

Warning: Penalty provided for submitting false statements and affidavits with this application.
(Section 90-5(2), Milwaukee Code of Ordinances.

Any applications filed without all of the required items and/or notarized signatures will be returned. This may result in a late fee and a lapse in your license for renewal applicants.

NEW APPLICANTS ONLY

Do you own or lease the building? Check one: Own ☐ Lease ☒

Who owns the fixtures (ie. Coolers, etc.)? We do

If you are purchasing the stock and/or fixtures, what did you pay for them? $15,000

Total Amount Paid for the Business: $ $15,000

Amount Paid for the Goodwill of the Business: $ N/A

Goodwill comprises the reputation and customer relationships of an existing business. If the price you pay for the business exceeds the fair market value of all of the rest of the assets of the business, the excess may be considered goodwill.

Have you made arrangements with the seller for payment of the personal property taxes?
☐ Yes ☒ No

IF YOU LEASE THE BUILDING, ANSWER THE FOLLOWING QUESTIONS:

Is the lease ☐ verbal or ☒ written?

Date lease begins: 11/2006 Expires: 11/2009

Monthly rental: $ 1260

Do you have an option to renew the lease? ☒ Yes ☐ No

Does your lease allow for the assignment to another party without the consent of the owner?
☐ Yes ☒ No

For what length of time have you been guaranteed occupancy? (number of years) 3 years

In addition to paying monthly rental, will you have to pay anything additional to the owner of the building to guarantee performance of the lease? ☐ Yes ☒ No
If yes, explain: _____

Does the present owner or occupant object to the granting of your license? ☐ Yes ☒ No
If yes, explain: _____

Subscribed and sworn to before me

this ____ day of _____, 200___

_____
Notary Public, State of Wisconsin
My commission expires: _____

_____
Signature of Individual/Partner/President/Member

_____
Signature of Partner/Secretary/Member

Warning: Penalty provided for submitting false statements and affidavits with this application.
(Section 90-5(2), Milwaukee Code of Ordinances.

Any applications filed without all of the requirements and/or signatures will be returned.

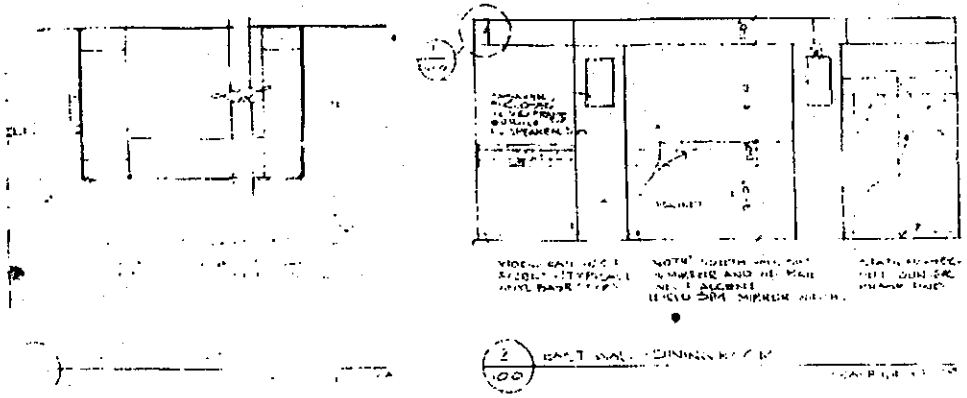

GENERAL NOTES

1. All dimensions are to face of materials unless noted otherwise
2. All plans and details are drawn as scale as much as possible, but are not intended to be scaled.
3. All trades shall assume the total responsibility to see that their phase of the project meets all requirements.
4. All work shall comply with all applicable codes and governing authorities these drawings and specifications are intended to show the same.
5. All bidders shall fully inspect the site and existing conditions including all utility entrance and existing electrical wiring and plumbing to familiarize themselves with existing conditions prior to submission of bids.
6. During construction each trade shall be responsible for repairing any damage caused by their work
7. All bidders shall verify all dimensions, conditions, requirements, all before any work begins and note any discrepancies in writing. Proceeding with the work shall constitute acceptance by the bidder that dimensions and conditions are correct and the bidder shall assume full responsibility of the same.
8. Contractors shall provide and install all barricades and construction fences required for safety.
9. Contractors to coordinate all work to allow accessibility and usability by others
10. Verify size, location and characteristics of all mechanical and electrical openings and equipment before construction.
11. General contractor to provide blocking for millwork as required
12. All work shall be erected, square, plumb, level ~~and true to line and~~ shall be scribed where necessary to floors, walls and ceilings.

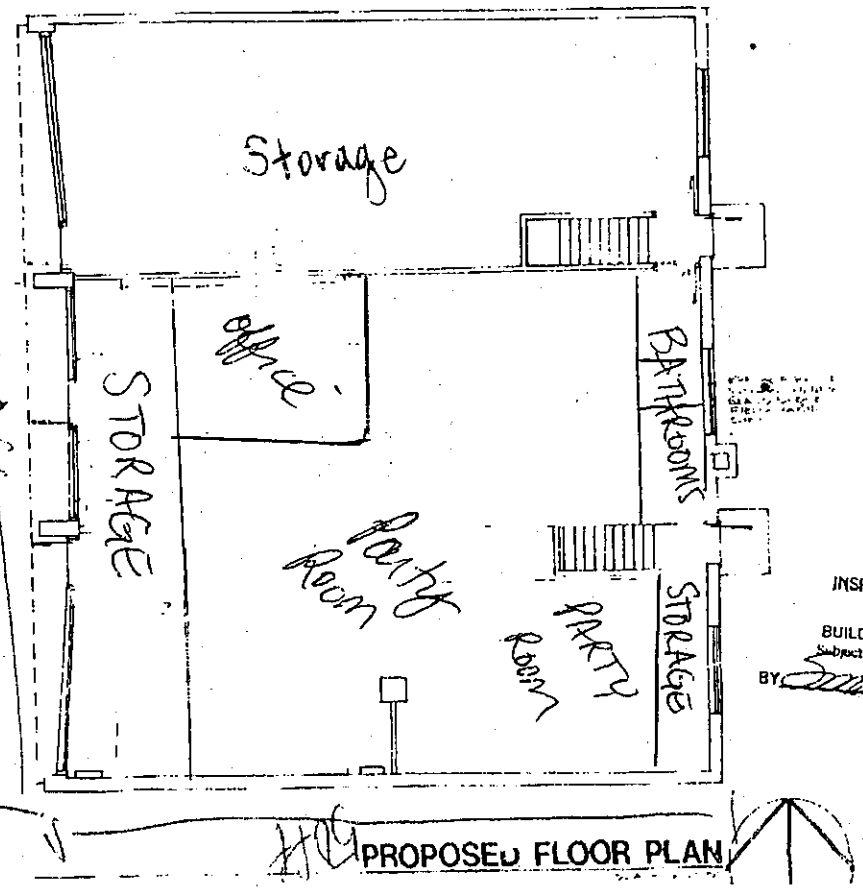

4/8/00
Hoodland Entertainment Group, LLC
Norwood
Tamara Thomas

INSPECTOR
MILWAU
BUILDING PL
Subject to Sect.
BY
REMA

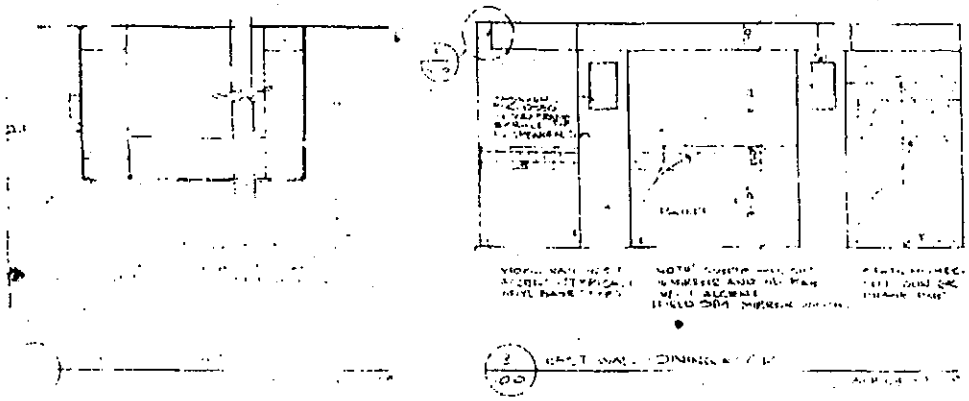

GENERAL NOTES

1. All dimensions are to face of masonry unless noted otherwise.
2. All plans and details are drawn to scale as much as possible, but are not intended to be scaled.
3. All trades shall assume the final responsibility to see that their phase of the project meets all requirements.
4. All work shall comply with all applicable codes and governing authorities. These drawings and specifications are intended to show the same.
5. All bidders shall fully inspect the site and existing conditions including all utility services and existing electrical wiring and plumbing to familiarize themselves with existing conditions prior to submission of bids.
6. During construction each trade shall be responsible for expansion and damage caused by their work.
7. All bidders shall verify all dimensions, conditions, requirements, etc. before any work begins and note any discrepancies in writing. Proceeding with the work shall constitute acceptance by the bidder that dimensions and conditions are correct and the bidder shall assume full responsibility of the same.
8. Contractors shall provide and install all barricades and construction fences required for safety.
9. Contractors to coordinate all work to allow accessibility and usability by others.
10. Verify size, location and characteristics of all mechanical and electrical openings and equipment before construction.
11. General contractor to provide blocking for millwork as required.
12. All work shall be erected square, plumb, level and true to lines and shall be scribed where necessary to floors, walls and ceilings.

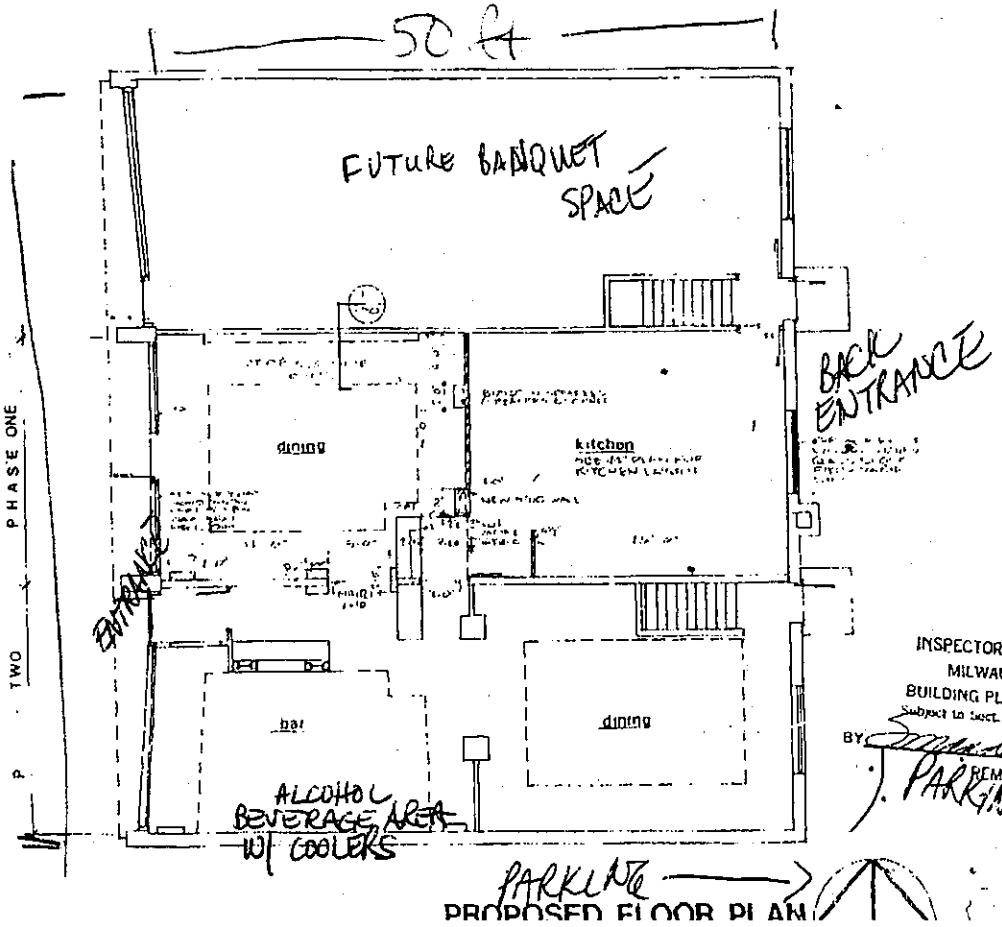

WOODLAND ENTERTAINMENT GROUP, LLC

11/8/06

TAMARA M. NORWOOD-PLUMMER

INSPECTOR O.
MILWAUK
BUILDING PLAN
Subject to Sect. 13
BY J. PARKING

CITY OF MILWAUKEE
OFFICE OF THE CITY CLERK

Licensing

Thursday, May 03, 2007

AD 02

COMMITTEE MEETING NOTICE

Tamara M. Norwood-Thomas, Agt.
Woodland Entertainment Group, LLC
6520 W Carmen Av
Milwaukee, WI 53218

You are requested to attend a hearing which is to be held in Room 301-B, Third Floor, City Hall on:

Tuesday, May 15, 2007 at 8:45 AM

Regarding: Your Class 'B' Tavern application as agent for "Woodland Entertainment Group, LLC" for "Frank's Place" at 5950 N 76th St.

There is a possibility that your application may be denied for the following reasons:

See attached police report.
Neighborhood Objections to loitering, littering, loud music and noise, parking and traffic problems, cruising, drug and criminal activity, increased capacity will cause increased neighborhood problems, and conduct which is detrimental to the health, safety, and welfare of the neighborhood.

Notice for applicants on probation/parole: A letter from your probation officer indicating his/her support or opposition to your receiving your license must be presented at the hearing on the above date and time. (The letter must indicate the type of license for which you are applying). Failure to comply with this requirement may result in a delay of the granting/denial of your application.

Notice for applicants with warrants: Proof of warrant satisfaction must be submitted at the hearing on the above date and time. Failure to comply with this requirement may result in a delay of the granting/denial of your application.

Failure to appear at this meeting may result in the denial of your application. You will be given an opportunity to speak on behalf of the application and to respond and challenge any charges or reasons given for the denial. No petitions can be accepted by the committee, unless the people who signed the petition are present at the committee hearing and willing to testify. You may present witnesses under oath and you may also confront and cross-examine opposing witnesses under oath. If you wish to do so and at your own expense, you may be accompanied by an attorney of your choosing to represent you at this hearing. If you have difficulty with the English language, you should bring an interpreter with you, at your own expense, so that you can answer questions and participate in your hearing.

You may examine the application file at this office during regular business hours prior to the hearing date. Inquiries regarding this matter may be directed to the person whose signature appears below.

Limited parking for persons attending meetings in City Hall is available at reduced rates (5 hour limit) at the Milwaukee Center on the southwest corner of East Kilbourn and North Water Street. Parking tickets must be validated in Room 205, (City Clerk's Office) or the first floor Information Booth in City Hall.

PLEASE NOTE: Upon reasonable notice, efforts will be made to accommodate the needs of disabled individuals through sign language interpreters or other auxiliary aids. For additional information or to request this service, contact the Council Services Division ADA Coordinator at (414) 286-2998, Fax - (414) 286-3456, TDD - (414) 286-2025.

RONALD D. LEONHARDT, CITY CLERK

By Rebecca N. Barron

Rebecca N. Barron
License Division Manager

If you have questions regarding this notice please contact the License Division at (414) 286-2238.

200 E. Wells Street, Room 105, City Hall, Milwaukee, WI 53202. www.milwaukee.gov/license
Phone: (414) 286-2238 Fax: (414) 286-3057 Email Address: License@milwaukee.gov

MILWAUKEE POLICE DEPARTMENT
LICENSE INVESTIGATION UNIT

CRIMINAL RECORD/ORDINANCE VIOLATION/INCIDENTS
SYNOPSIS

DATE: 11/15/2006
LICENSE TYPE: BTAVN
NEW: X
RENEWAL:

No. 12975
Application Date: 11/13/2006
Expiration Date:

License Location: 5950 N 76th St
Business Name: Frank's Place

Aldermanic District:

Licensee/Applicant: Norwood-Thomas, Tamara M
(Last Name, First Name, MI)
Date of Birth: 08/20/1975

Home Address: 6520 W Carmen Av
City: Milwaukee
Home Phone: (414) 466 - 0929

State: WI **Zip Code:** 53218

This report is written by Police Officer Tracy TABIADON, assigned to the License Investigation Unit, Days.

The Milwaukee Police Department's investigation regarding this application revealed the following:

1. On 12/18/1995 the applicant was arrested by Milwaukee Police Department for:

Charge1:	Possess w/Intent-Cocaine Base Deliver Drugs-Certain Places
Charge2:	Dealer Possess/Untax. Controlled Substance
Charge3:	Resisting or Obstructing an Officer

Finding1 & 3:	Convicted – Milwaukee County Circuit Court
Finding2:	No Prosecution
Sentence1:	Prison 5 years
Sentence3:	Prison 6 months
Date1 & 3:	04/26/1996
Date2:	12/22/1995
Case#:	1995CF005528

313440

MILWAUKEE POLICE DEPARTMENT LICENSE REPORT DATE OF FILING 11/13/2006

LICENSE TYPE BTAVN LICENSE NUMBER 12975 NEW X RENEWAL OTHER WARD 02

Norwood

ADD'L INFO:

AMUSE DANCE BILRD CIG POOL

APPLICANT NORWOOD-THOMAS,TAMARA M
ADDRESS: 6520 W CARMEN AV
CITY: MILWAUKEE
STATE: WI ZIP: 53218
PHONE: (414)466-0929 DOB: 08/20/1975
MAIDEN/OTHER:
BUSINESS: FRANK'S PLACE
ADDRESS: 5950 N 76TH ST
CITY: MILWAUKEE
STATE: WI ZIP: 53218
PHONE:
SPOUSE: DOB:

PARTNER:
ADDRESS:
CITY:
STATE: ZIP:
PHONE: DOB:

PARTNER2
ADDRESS:
CITY:
STATE: ZIP:
PHONE: DOB:

BUILDING OWNER:

DOES APPLICANT HAVE INTEREST IN ANY OTHER CLASS 'A'/'B'/'C' PREMISES? N Y (Explain)
LENGTH OF RESIDENCE AT ABOVE: 31 yrs IN STATE: 31 yrs PREVIOUS ADDRESS:

CORPORATION NAME: WOODLAND ENTERTAINMENT GROUP, LLC

STATE OF INCORPORATION: DATE OF INCORPORATION:

CORPORATE OFFICERS:

NAME:
ADDRESS:
CITY:
STATE: ZIP:
PHONE: DOB:
OFFICE:

NAME:
ADDRESS:
CITY:
STATE: ZIP:
PHONE: DOB:
OFFICE:

NAME:
ADDRESS:
CITY:
STATE: ZIP:
PHONE: DOB:
OFFICE:

NAME:
ADDRESS:
CITY:
STATE: ZIP:
PHONE: DOB:
OFFICE:

* * * * * * * * * * * * * POLICE USE ONLY * * * * * * * * * * * * * * * * * * *

HAS APPLICANT BEEN DENIED A LICENSE IN THE PAST YEAR: N Y PREVIOUS PREMISES RECORD: N Y
EXPLAIN:

PROOF OF LEASE/OWNERSHIP/OFFER TO BUY: N Y N/A

DOES APPLICANT HOLD ANY OTHER CITY LICENSES: N Y TYPE AND NUMBER:

A-NUMBER: A-264723 CHECKED WITH ID DIVISION: N Y
ADDITIONAL INFORMATION: 11-15-06 KR

INVESTIGATING OFFICER:
DATE: DEC 07 2006

REVIEWED BY: CU
DATE: DEC 12 2006

HP Officejet 6210
Personal Printer/Fax/Copier/Scanner

Log for
City Of Milw License Divi
414 286 3057
May 08 2007 8:16AM

Last Transaction

Date	Time	Type	Identification	Duration	Pages	Result
May 8	8:15AM	Fax Sent	94381330	0:48	1	OK

Neighborhood
Notice

Fax to city
treasurer

ccl-122k

ALCOHOL BEVERAGE APPLICATION STATUS SHEET

Eff Date: _____ ☒ NA AD: 2
☐ Filed Late ☐ New Location
Exp Date: _____ ☐ Renewal _____
☐ Lapse Letter ☐ Transfer _____
☐ Change of Agent

Premises Address: 5950 N 76th St ☐ ~~Mail Addr~~

☐ AMALT _____
☐ ALQML _____
☐ ALIQR _____
☒ BTAVN 12975
☐ BBEER _____
☐ CWINE _____

☐ CBRT: ☐ compared ☐ chg in entertainment
New Related(s) Dance, Billiard Hall
Comments: Prior licensee did not have

Check as completed:
☒ PUB Paid
☐ ALCOHOL Paid
☐ RELATED(S) Paid ~~or ☐ N/A~~
☒ Course
☒ Sellers Permit
☐ NS released
☐ Health released

☐ Notification received that corp/llc must reg w/state dept fin inst.

☐ Other Holds: _____

☒ Neighborhood Objections
☐ Pending Charge(s) _____ not previously heard
☒ Concentrated Area: _____
☐ Agenda Only
☐ Agenda Only – Warning Letter
☐ Regular Notice
☒ MPD Notice

NOTES: _____

LC DATE: _____
LC RECOMMENDATION: _____
SUSPENSION RECOMMENDATION: _____ DAYS
FROM _____ TO _____
☐ Published
CC DATE: _____

ISSUE DATE: _____ BY: _____

Thursday, May 03, 2007

Notice of Public Hearing

Tamara M. Norwood-Thomas, Agt.
Frank's Place at 5950 N 76th St

Class 'B' Tavern application

Tuesday, May 15, 2007 at 8:45 AM

To Whom it may concern:

Class 'B' Tavern application for Frank's Place at 5950 N 76th St has been made by the above named applicant. This requires approval from the Licenses Committee and the Common Council of the City of Milwaukee. The hearing before the Licenses Committee will take place on 5/15/2007 at 8:45 AM, in Room 301-B, Third Floor, City Hall, 200 East Wells Street. If you wish, you may provide testimony at the hearing regarding the request; see below for further information. You are not required to attend the hearing. Once the Licenses Committee makes its recommendation, this recommendation is forwarded to the full Common Council for approval at its next regularly scheduled hearing. Please review the information below and if you have further questions regarding this process, please contact the License Division at (414) 286-2238.

Important details for those wishing to provide information for the Licenses Committee to consider when making its recommendation:

1. The license application is scheduled to be heard at the above time. Due to other hearings running longer than scheduled, you may have to wait some time to provide your testimony.

2. You must appear in person and testify as to matters that you have personally experienced or seen. (You cannot provide testimony for your neighbor, parent or anyone else; this is considered hearsay and cannot be considered by the committee.)

3. No letters or petitions can be accepted by the committee (unless the person who wrote the letter or the persons who signed the petition are present at the committee hearing and willing to testify).

4. Persons opposed to the license application are given the opportunity to testify first; supporters may testify after the opponents have finished.

5. When you are called to testify, you will be sworn in and asked to give your name, and address. (If your first and/or last names are uncommon please spell them.)

6. You may then provide testimony.
   a. Include only information relating to the above license application.
   b. Include only information you have personally witnessed or seen.
   c. Provide concise and relevant information detailing how this business has affected or may affect the peaceful enjoyment of your neighborhood.
   d. If by the time you have the opportunity to testify, the information you wish to share has already been provided to the committee, you may state that you agree with the previous testimony. Redundant or repetitive testimony will not assist the committee in making its recommendation.

7. After giving your testimony, the members of the Licenses Committee and the licensee may ask questions regarding the testimony you have given or other factors relating to the license application.

Please Note:
Attendance is not required.

RESIDENT	MAIL ADDRESS	CITY AND ZIP CODE
CURRENT RESIDENT	5903 N 74TH ST	MILWAUKEE, WI 53218-1831
CURRENT RESIDENT	5911 N 74TH ST	MILWAUKEE, WI 53218-1831
CURRENT RESIDENT	5915 N 74TH ST	MILWAUKEE, WI 53218-1831
CURRENT RESIDENT	5921 N 74TH ST	MILWAUKEE, WI 53218-1831
CURRENT RESIDENT	5925 N 74TH ST	MILWAUKEE, WI 53218-1831
CURRENT RESIDENT	5931 N 74TH ST	MILWAUKEE, WI 53218-1831
CURRENT RESIDENT	5935 N 74TH ST	MILWAUKEE, WI 53218-1831
CURRENT RESIDENT	5941 N 74TH ST	MILWAUKEE, WI 53218-1831
CURRENT RESIDENT	5947 N 74TH ST	MILWAUKEE, WI 53218-1831
CURRENT RESIDENT	5951 N 74TH ST	MILWAUKEE, WI 53218-1831
CURRENT RESIDENT	5957 N 74TH ST	MILWAUKEE, WI 53218-1831
CURRENT RESIDENT	5870 N 75TH ST	MILWAUKEE, WI 53218-1832
CURRENT RESIDENT	5874 N 75TH ST	MILWAUKEE, WI 53218-1832
CURRENT RESIDENT	5875 N 75TH ST	MILWAUKEE, WI 53218-1833
CURRENT RESIDENT	5900 N 75TH ST	MILWAUKEE, WI 53218-1834
CURRENT RESIDENT	5903 N 75TH ST	MILWAUKEE, WI 53218-1835
CURRENT RESIDENT	5908 N 75TH ST	MILWAUKEE, WI 53218-1834
CURRENT RESIDENT	5909 N 75TH ST	MILWAUKEE, WI 53218-1835
CURRENT RESIDENT	5914 N 75TH ST	MILWAUKEE, WI 53218-1834
CURRENT RESIDENT	5915 N 75TH ST	MILWAUKEE, WI 53218-1835
CURRENT RESIDENT	5920 N 75TH ST	MILWAUKEE, WI 53218-1834
CURRENT RESIDENT	5921 N 75TH ST	MILWAUKEE, WI 53218-1835
CURRENT RESIDENT	5925 N 75TH ST	MILWAUKEE, WI 53218-1835
CURRENT RESIDENT	5926 N 75TH ST	MILWAUKEE, WI 53218-1834
CURRENT RESIDENT	5930 N 75TH ST	MILWAUKEE, WI 53218-1834
CURRENT RESIDENT	5931 N 75TH ST	MILWAUKEE, WI 53218-1835
CURRENT RESIDENT	5936 N 75TH ST	MILWAUKEE, WI 53218-1834
CURRENT RESIDENT	5937 N 75TH ST	MILWAUKEE, WI 53218-1835
CURRENT RESIDENT	5940 N 75TH ST	MILWAUKEE, WI 53218-1834
CURRENT RESIDENT	5941 N 75TH ST	MILWAUKEE, WI 53218-1835
CURRENT RESIDENT	5946 N 75TH ST	MILWAUKEE, WI 53218-1834
CURRENT RESIDENT	5947 N 75TH ST	MILWAUKEE, WI 53218-1835
CURRENT RESIDENT	5950 N 75TH ST	MILWAUKEE, WI 53218-1834
CURRENT RESIDENT	5951 N 75TH ST	MILWAUKEE, WI 53218-1835
CURRENT RESIDENT	5956 N 75TH ST	MILWAUKEE, WI 53218-1834
CURRENT RESIDENT	5957 N 75TH ST	MILWAUKEE, WI 53218-1835
CURRENT RESIDENT	5858 N 76TH ST	MILWAUKEE, WI 53218-1836
CURRENT RESIDENT	5860 N 76TH ST	MILWAUKEE, WI 53218-1836
CURRENT RESIDENT	5862 N 76TH ST	MILWAUKEE, WI 53218-1836
CURRENT RESIDENT	5870 N 76TH ST	MILWAUKEE, WI 53218-1836
CURRENT RESIDENT	5871 N 76TH ST	MILWAUKEE, WI 53218-1837
CURRENT RESIDENT	5872 N 76TH ST	MILWAUKEE, WI 53218-1836
CURRENT RESIDENT	5873 N 76TH ST	MILWAUKEE, WI 53218-1837
CURRENT RESIDENT	5877 N 76TH ST	MILWAUKEE, WI 53218-1837
CURRENT RESIDENT	5880 N 77TH ST	MILWAUKEE, WI 53218-1701
CURRENT RESIDENT	5951 N 77TH ST	MILWAUKEE, WI 53218-1708
CURRENT RESIDENT	5953 N 77TH ST	MILWAUKEE, WI 53218-1708
CURRENT RESIDENT	5955 N 77TH ST	MILWAUKEE, WI 53218-1708
CURRENT RESIDENT	5961 N 77TH ST	MILWAUKEE, WI 53218-1708
CURRENT RESIDENT	5973 N 77TH ST	MILWAUKEE, WI 53218-1708
CURRENT RESIDENT	7523 W BOBOLINK AV	MILWAUKEE, WI 53218-1841

CURRENT RESIDENT	7618 W BOBOLINK PL	MILWAUKEE, WI 53218-1736
CURRENT RESIDENT	7622 W BOBOLINK PL	MILWAUKEE, WI 53218-1736
CURRENT RESIDENT	7624 W BOBOLINK AV	MILWAUKEE, WI 53218-1703
CURRENT RESIDENT	7627 W BOBOLINK PL	MILWAUKEE, WI 53218-1737
CURRENT RESIDENT	7628 W BOBOLINK PL	MILWAUKEE, WI 53218-1736
CURRENT RESIDENT	7630 W BOBOLINK AV	MILWAUKEE, WI 53218-1703
CURRENT RESIDENT	7700 W BOBOLINK AV	MILWAUKEE, WI 53218-1731
CURRENT RESIDENT	7707 W BOBOLINK PL	MILWAUKEE, WI 53218-1739
CURRENT RESIDENT	7708 W BOBOLINK PL	MILWAUKEE, WI 53218-1738
CURRENT RESIDENT	7709 W BOBOLINK PL	MILWAUKEE, WI 53218-1739
CURRENT RESIDENT	7712 W BOBOLINK AV	MILWAUKEE, WI 53218-1731
CURRENT RESIDENT	7720 W BOBOLINK AV	MILWAUKEE, WI 53218-1731
CURRENT RESIDENT	7411 W FLORIST AV	MILWAUKEE, WI 53218-1850
CURRENT RESIDENT	7419 W FLORIST AV	MILWAUKEE, WI 53218-1850
CURRENT RESIDENT	7421 W FLORIST AV	MILWAUKEE, WI 53218-1850
CURRENT RESIDENT	7425 W FLORIST AV	MILWAUKEE, WI 53218-1850
CURRENT RESIDENT	7431 W FLORIST AV	MILWAUKEE, WI 53218-1850
CURRENT RESIDENT	7433 W FLORIST AV	MILWAUKEE, WI 53218-1850
CURRENT RESIDENT	7501 W FLORIST AV	MILWAUKEE, WI 53218-1851
CURRENT RESIDENT	7507 W FLORIST AV	MILWAUKEE, WI 53218-1851
CURRENT RESIDENT	7511 W FLORIST AV	MILWAUKEE, WI 53218-1851
CURRENT RESIDENT	7513 W FLORIST AV	MILWAUKEE, WI 53218-1851
CURRENT RESIDENT	7707 W FLORIST AV	MILWAUKEE, WI 53218-1707
Number of addresses: 74		5950 N 76th

Att. Michael Whitcomb
Grant, by Ald. Bohl. Prevailed. 5-0

13 PETERSON, Carol J., Agent for "Three Blondes, Inc.", Class "B" Tavern and Tavern Dance renewal applications for "Maverick's" at 2030 W. Howard Avenue. (expires 6-6-07)
Special Letter

A.D. 13 aide at the table – the alderman hasn't gotten any complaints from the neighbors and the applicant has been very proactive in contacting the alderman's office.
Todd Peterson – 2030 W. Howard Ave. – husband of the applicant
Make police report part of the record, by Ald. Puente. Prevailed. 5-0
Grant, with a warning letter, by Ald. Puente. Prevailed. 5-0

8:45 A.M.

02 NORWOOD-THOMAS, Tamara M., Agent for "Woodland Entertainment Group, LLC", Class "B" Tavern application for "Frank's Place" at 5950 N. 76th Street. Special Letter

Ald. Davis at the table – there were 3 meetings in the neighborhood and, at each of these meetings, she said she wanted a Tavern Dance and billiard hall license. He is very concerned with the applicant's conviction for distribution of cocaine, particularly based upon the prevalence of drugs in this area.
Att. David Bangert
Make printout from the Wisconsin Dept. of Financial Institutions provided by Ald. Davis part of the record, by Ald. Bohl. Prevailed. 5-0 (Exhibit 1)
Opponents:
Robert Baker – 5875 N. 77th St.
Dawn Baker – 5875 N. 77th St. – block watch captain of the Grantosa Heights Neighborhood Assoc.
Juliette Morris – 5939 N. 79th St.
Stephanie Harling – Business Improvement District
Claudette Holloway – One of the Presidents of the Common Circle Block Club
Nanette Alexander – 5719 N. 75th St.
Kelly Fias – 5759 N. 75th St.
Leonard Reef - 7624 W. Florist Ave.
Tom Burger – owns business at 7525 W. Florist Ave.
Tony Del Santo – 74th and Florist Ave.
Sharon Sanders – 5708 N. 76th St.
Supporter:
Gloria North – 5718 N. 74th St.
Sam Seward – landlord and business owner in the area - 8920 N. Elm Parkway
Make police report part of the record, by Ald. Puente. Prevailed. 5-0
Deny, based on neighborhood objections, by Ald. Bohl. Prevailed. 5-0

9:00 A.M.

06 ANDERSON, Mary A., Class "B" Tavern renewal application for "Sweet Ann's Midnighters" at 3038 N. Teutonia Avenue. (expires 6-18-07) Special Letter
Make police report part of the record, by Ald. Puente. Prevailed. 5-0

City of Milwaukee

Office of the City Clerk

Ronald D. Leonhardt
City Clerk

Jim Owczarski
Deputy City Clerk

www.milwaukee.gov

May 30, 2007

Tamara Norwood-Thomas, Agent
Woodland Entertainment Group, LLC
6520 W. Carmen Ave.
Milwaukee, WI 53218

Att. David Bangert
158 N. Broadway, #600
Milwaukee, WI 53202-6015

Dear Ms. Norwood-Thomas and Att. Bangert:

This is to notify you that on Tuesday, May 15, 2007, the Licenses Committee voted to recommend to the Common Council that the application for a Class "B" Tavern license for the premises at 5950 N. 76th St. ("Frank's Place") be denied. The Committee made such recommendation based upon neighborhood objections.

On Wednesday, May 30, 2007, the Common Council considered the Committee's recommendation regarding the application. On that date, the Council adopted the Committee's recommendation and denied the application.

You are eligible for a refund of your license fees, except for a $50 administrative fee, by bringing in your receipt or filing an affidavit for refund within one year to date of action with the License Division, Room 105, City Hall.

Sincerely,

Ronald D. Leonhardt

RONALD D. LEONHARDT
City Clerk

cc: City Clerk's Office – License Division
CCFN 061504