



**CITY OF MILWAUKEE
OFFICE OF THE CITY CLERK**

Friday, June 27, 2025

COMMITTEE MEETING NOTICE

AD 12

MARTINEZ GONZALEZ, Manuel, Agent
MARTÍNEZ SPORT BAR LLC
2078 S 8th St
Milwaukee, WI 53204

You are requested to attend a hearing which is to be held in the Council Chambers, Third Floor, City Hall:

Tuesday, July 15, 2025 at 08:45 AM

Regarding: Your Class B Tavern and Public Entertainment Premises Licenses Application Requesting Instrumental Musicians, Disc Jockey, Jukebox, Bands, Karaoke, 5 Amusement Machines, Patrons Dancing and 1 Pool Table as agent for "MARTÍNEZ SPORT BAR LLC" for "MARTÍNEZ SPORT BAR" at 2078 S 8th St.

There is a possibility that your application may be denied for one or more of the following reasons: The recommendation of the committee regarding the application shall be based on evidence presented at the hearing. Per MCO 85-2.7-4, probative evidence concerning whether or not a new license should be granted may be presented on the following subjects: whether or not the applicant meets the municipal requirements, the appropriateness of the location and premises where the licensed premises is to be located and whether use of the premises for the purposes or activities permitted by the license would tend to facilitate a public or private nuisance or create undesirable neighborhood problems such as disorderly patrons, unreasonably loud noise, litter, and excessive traffic and parking congestion. Probative evidence relating to these matters may be taken from the plan of operation submitted with the license application, if any, but shall not include the content of any music. Evidence regarding the fitness of the location of the premises to be maintained as the principal place of business, including but not limited to whether there is an overconcentration of businesses of the type for which the license is sought; whether the proposal is consistent with any pertinent neighborhood business or development plans, or the location's proximity to areas where children are typically present. The applicant's record in operating similarly licensed premises; and whether or not the applicant has been charged with or convicted of any felony, misdemeanor, municipal offense or other offense, the circumstances of which substantially relate to the activity to be permitted by the license being applied for or any other factor which reasonably relates to the public health, safety or welfare may also be considered. See attached police report or correspondence.

**Notice for applicants with
warrants or unpaid fines:**

Proof of warrant satisfaction or payment of fines must be submitted at the hearing on the above date and time. Failure to comply with this requirement may result in a delay of the granting/denial of your application.

Failure to appear at this meeting may result in the denial of your license. Individual applicants must appear only in person or by an attorney. Corporate or Limited Liability applicants must appear only by the agent designated on the application or by an attorney. Partnership applicants must appear by a partner listed on the application or by an attorney. If you wish to do so and at your own expense, you may be accompanied by an attorney of your choosing to represent you at this hearing.

You will be given an opportunity to speak on behalf of the application and to respond and challenge any charges or reasons given for the denial. No petitions can be accepted by the committee, unless the people who signed the petition are present at the committee hearing and willing to testify. You may present witnesses under oath and you may also confront and cross-examine opposing witnesses under oath. If you have difficulty with the English language, you should bring an interpreter with you, at your expense, so that you can answer questions and participate in your hearing.

You may examine the application file at this office during regular business hours prior to the hearing date. Inquiries regarding this matter may be directed to the person whose signature appears below.

Limited parking for persons attending meetings during normal business hours is available at reduced rates (5 hour limit) at the Milwaukee Center on the southwest corner of Kilbourn Avenue and Water Street. You must present a copy of the meeting notice to the parking cashier.

PLEASE NOTE: Upon reasonable notice, efforts will be made to accommodate the needs of disabled individuals through sign language interpreters or other auxiliary aids. For additional information or to request this service, contact the Council Services Division ADA Coordinator at (414) 286-2998, Fax - (414) 286-3456, TDD - (414) 286-2025.

JIM OWCZARSKI, CITY CLERK

BY: _____

**Jim Cooney
License Division Manager**

If you have questions regarding this notice, please contact the License Division at (414) 286-2238.

200 E. Wells Street, Room 105, City Hall, Milwaukee, WI 53202. www.milwaukee.gov/license
Phone: (414) 286-2238 Fax: (414) 286-3057 Email Address: License@milwaukee.gov



**CITY OF MILWAUKEE
OFFICE OF THE CITY CLERK**

Friday, June 27, 2025

COMMITTEE MEETING NOTICE

AD 12

MARTINEZ GONZALEZ, Manuel, Agent
MARTÍNEZ SPORT BAR LLC
4024 S ALABAMA AV
ST Francis, WI 53235

You are requested to attend a hearing which is to be held in the Council Chambers, Third Floor, City Hall:

Tuesday, July 15, 2025 at 08:45 AM

Regarding: Your Class B Tavern and Public Entertainment Premises Licenses Application Requesting Instrumental Musicians, Disc Jockey, Jukebox, Bands, Karaoke, 5 Amusement Machines, Patrons Dancing and 1 Pool Table as agent for "MARTÍNEZ SPORT BAR LLC" for "MARTÍNEZ SPORT BAR" at 2078 S 8th St.

There is a possibility that your application may be denied for one or more of the following reasons: The recommendation of the committee regarding the application shall be based on evidence presented at the hearing. Per MCO 85-2.7-4, probative evidence concerning whether or not a new license should be granted may be presented on the following subjects: whether or not the applicant meets the municipal requirements, the appropriateness of the location and premises where the licensed premises is to be located and whether use of the premises for the purposes or activities permitted by the license would tend to facilitate a public or private nuisance or create undesirable neighborhood problems such as disorderly patrons, unreasonably loud noise, litter, and excessive traffic and parking congestion. Probative evidence relating to these matters may be taken from the plan of operation submitted with the license application, if any, but shall not include the content of any music. Evidence regarding the fitness of the location of the premises to be maintained as the principal place of business, including but not limited to whether there is an overconcentration of businesses of the type for which the license is sought; whether the proposal is consistent with any pertinent neighborhood business or development plans, or the location's proximity to areas where children are typically present. The applicant's record in operating similarly licensed premises; and whether or not the applicant has been charged with or convicted of any felony, misdemeanor, municipal offense or other offense, the circumstances of which substantially relate to the activity to be permitted by the license being applied for or any other factor which reasonably relates to the public health, safety or welfare may also be considered. See attached police report or correspondence.

**Notice for applicants with
warrants or unpaid fines:**

Proof of warrant satisfaction or payment of fines must be submitted at the hearing on the above date and time. Failure to comply with this requirement may result in a delay of the granting/denial of your application.

Failure to appear at this meeting may result in the denial of your license. Individual applicants must appear only in person or by an attorney. Corporate or Limited Liability applicants must appear only by the agent designated on the application or by an attorney. Partnership applicants must appear by a partner listed on the application or by an attorney. If you wish to do so and at your own expense, you may be accompanied by an attorney of your choosing to represent you at this hearing.

You will be given an opportunity to speak on behalf of the application and to respond and challenge any charges or reasons given for the denial. No petitions can be accepted by the committee, unless the people who signed the petition are present at the committee hearing and willing to testify. You may present witnesses under oath and you may also confront and cross-examine opposing witnesses under oath. If you have difficulty with the English language, you should bring an interpreter with you, at your expense, so that you can answer questions and participate in your hearing.

You may examine the application file at this office during regular business hours prior to the hearing date. Inquiries regarding this matter may be directed to the person whose signature appears below.

Limited parking for persons attending meetings during normal business hours is available at reduced rates (5 hour limit) at the Milwaukee Center on the southwest corner of Kilbourn Avenue and Water Street. You must present a copy of the meeting notice to the parking cashier.

PLEASE NOTE: Upon reasonable notice, efforts will be made to accommodate the needs of disabled individuals through sign language interpreters or other auxiliary aids. For additional information or to request this service, contact the Council Services Division ADA Coordinator at (414) 286-2998, Fax - (414) 286-3456, TDD - (414) 286-2025.

JIM OWCZARSKI, CITY CLERK

BY: _____

**Jim Cooney
License Division Manager**

If you have questions regarding this notice, please contact the License Division at (414) 286-2238.

200 E. Wells Street, Room 105, City Hall, Milwaukee, WI 53202. www.milwaukee.gov/license
Phone: (414) 286-2238 Fax: (414) 286-3057 Email Address: License@milwaukee.gov

Date:06/05/25
Officer: Vodicka

City of Milwaukee Police Department
90-5-1.5 Crime Prevention Survey
Tavern Inspection

Name of Premise: Martinez Sport Bas
Address: 2078 S 8th St
Phone:

Owner: Manuel MARTINEZ-GONZALEZ
Owner address: 4024 S Alabama St
City State Zip: Milwaukee, WI 53235
Owner Phone: 414-399-2271
Owner email: MartinezKing896@gmail.com

Licensee/Agent: Same
Home Address:
City State Zip:
Phone:
Email:

Preferred contact: Same

Location currently open: ☐ YES ☒ NO

Projected open date: 07/01/25

Day's open: ☐S ☐M ☐T ☐W ☐Th ☐F ☐SA ☒ALL

Hours of Operation: Sun: 6am-2am ☐24 hours ☐Y ☐N
Mon: "
Tue: "
Wed: "
Thu: "
Fri: 6am-230am
Sat: "

Premise Type: ☒Tavern/Bar
☐Restaurant
☐Other:

Licenses currently held:
Alcohol: ☐Yes ☒No Class: #:

Tobacco: ☐ Yes ☒ No #:
 Food: ☐ Yes ☒ No #:
 Other: ☐ Yes ☒ No Type: #:
 Other: ☒ Yes ☐ No Type: Bartneder #:

Exterior Survey:

1. Is the area around the location clean? ☒ Yes ☐ No
2. What surrounds the location? (Check all the apply)
 - a. ☒ Park
 - b. ☒ School
 - c. ☐ Youth Center
 - d. ☐ Church
 - e. ☒ Tavern(s) If so, how many 1
 - f. ☒ Residential
 - g. ☐ Other businesses
 - h. ☐ Other:
3. Can you see from the outside of the location into the interior ☒ Yes ☐ No
4. Can you see the employees inside of the location from the outside ☒ Yes ☐ No
5. Are exterior windows free of signage ☒ Yes ☐ No
6. Street parking ☒ Yes ☐ No
7. Is there a parking lot ☐ Yes ☒ No
8. Is the parking lot clean? ☐ Yes ☐ No
9. Is the parking lot well lit? ☐ Yes ☐ No
10. Valet Parking ☐ Yes ☒ No
 - a. Will this lot have a guard? ☐ Yes ☐ No
 - b. Will this lot have cameras? ☐ Yes ☐ No
11. Are there areas where a person could conceal themselves ☐ Yes ☒ No
12. Is there exterior lighting? ☒ Yes ☐ No. Does it appear to be adequate ☒ Yes ☐ No
13. Exterior Payphone? ☐ Yes ☒ No
14. Are there No Loitering Signs posted? ☒ Yes ☐ No
15. Are there exterior security cameras ☒ Yes ☐ No How Many: 0 - will install 4
16. Are the address numbers prominently displayed and easy to see ☒ Yes ☐ No

Camera Survey:

17. Does this location have security cameras? ☒ Yes ☐ No
18. Are they in working order? ☒ Yes ☐ No
19. What format are the cameras?
 - a. Color ☒ Yes ☐ No
 - b. Digital ☒ Yes ☐ No
 - c. VCR ☐ Yes ☐ No
 - d. Recorded ☒ Yes ☐ No
20. How long is footage stored for later viewing: more than one month
21. Are there exterior cameras ☐ Yes ☒ No How many: 0 - will install 4
22. Are there interior cameras ☒ Yes ☐ No How many: 4
23. Do all employees know how to retrieve recorded digital images/footage? ☐ Yes ☒ No
24. Cameras located in parking lot ☐ Yes ☐ No How many

Interior Survey:

25. What is the planned/posted capacity 64
26. What is the minimum number of employees that will be on premise 1
27. Is the storeowner willing to be a standing complainant regarding loitering? ☒ Yes ☐ No
- a. If yes have them fill out the standing complaint form and give them two of the commercial signs ☐ Yes ☒ No
28. Is the interior of the location neat and clean? ☒ Yes ☐ No
29. Does an interior camera face the entrance/exit? ☒ Yes ☐ No
30. Are emergency and non-emergency numbers posted near the phone? ☒ Yes ☐ No
31. Does the owner know how to contact their police district directly? ☒ Yes ☐ No
- a. Did you provide a district contact guide to the owner? ☒ Yes ☐ No

Security

32. How many security personnel are going to be employed: 1
33. How will they be deployed: Interior both Exterior both
34. What days will they be deployed ☐ Mon ☐ Tue ☐ Wed ☐ Thu ☐ Fri ☒ Sat ☐ Sun
35. Will the security be managed by business ☐ or contracted ☒
36. Will they be armed ☒ Yes ☐ No
37. What type of security measures will be used:
- ☒ Wanding/metal detector
 - ☒ ID Scanner
 - ☐ Dress Code
 - ☐ Cover Charge
 - ☐ Age restriction
 - ☐ Other
38. When at capacity, how will the overflow crowd be managed? security
39. Will a guard monitor the overflow crowd at all times? ☒ Yes ☐ No

ADDITIONAL COMMENTS/RECOMMENDATIONS:



City of Concentration Map 2078 S 8th St

Area of Interest (AOI) Information

Area : 21,862,585.39 ft²

May 20 2025 9:39:46 Central Daylight Time

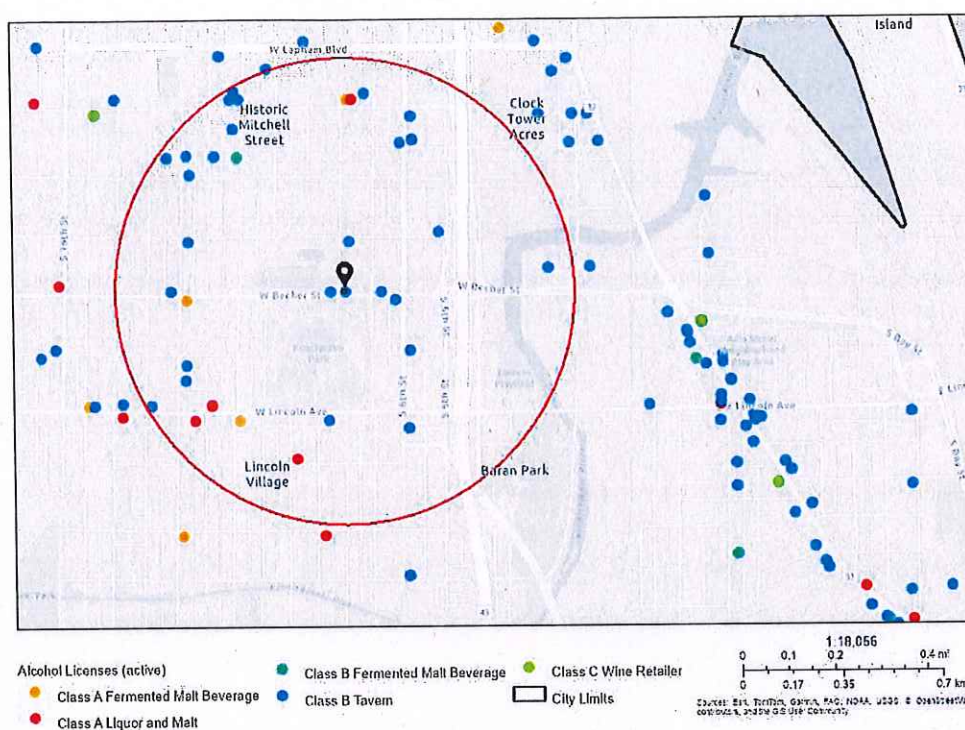

2078 S 8th St

Summary

Name	Count	Area(ft²)	Length(mi)
Alcohol Licenses	37		

Alcohol Licenses

#	Legal Entity	Trade Name	Licensee	Address	License Type Name	Total Capacity	Expiration Date	Count
1	Salas' Bar LLC	Sala's Bar and Beer Garden	Agustin Salas Macias, Agt	2078 S 8th ST	Class B Tavern License		6/29/2025, 7:00 PM	1
2	DEL VALLE OAX INC.	Del Valle Oaxaqueno & La Casa Del Pan	Miriam E De Garcia, Agt	1100 W HISTORIC MITCHELL ST	Class B Tavern License		6/30/2025, 7:00 PM	1
3	Tacos Gemelos Restaurant LLC	Los Gemelos Tacos	Juan G Antunez Gomez, Agt	1116 W HISTORIC MITCHELL ST	Class B Tavern License	49	7/22/2025, 7:00 PM	1
4	El Salvador Restaurant	El Salvador Restaurant	Concepcion Arias, SP	2316 S 6TH ST	Class B Tavern License	50	7/29/2025, 7:00 PM	1
5	CEDAR INN	CEDAR INN	JOANNE M HUMSIK, SP	2178 S 6TH ST	Class B Tavern License	25	6/29/2025, 7:00 PM	1
6	GUANAJUAT O'S BAR	GUANAJUAT O'S BAR	FRANCISCO GONZALEZ, SR, SP	1979 S 5TH ST	Class B Tavern License	110	8/30/2025, 7:00 PM	1
7	Restaurante El Local LLC	Restaurante El Local	JESUS SOTO CRUZ, Agt	1801 S 11th ST	Class B Fermented Malt Beverage Retailer's License		7/28/2025, 7:00 PM	1
8	MITCHELL STREET ARTS COLLABORATIVE INCORPORATED	MITCHELL STREET ARTS COLLABORATIVE	Andrew Otto Gordon, Agt	710 W HISTORIC MITCHELL ST	Class B Tavern License		8/9/2025, 7:00 PM	1
9	TENTACIONES	TENTACIONES	MARTIN R SAAVEDRA, SP	600 W MAPLE ST	Class B Tavern License	75	8/28/2025, 7:00 PM	1
10	KOZ'S MINI BOWL, INC	KOZ'S MINI BOWL	JUSTIN J KOSAKOSKI, Agt	2078 S 7TH ST	Class B Tavern License	80	9/19/2025, 7:00 PM	1
11	SHORTY'S CATERING, INC	SHORTY'S CATERING & RESTAURANT	ELISA MALDONADO, Agt	2075-79 S 13TH ST	Class B Tavern License	156	9/20/2025, 7:00 PM	1
12	Vera S & D Inc	Danny's Liquor & Food	Shaileshkumar A Patel, Agt	1132 W LINCOLN AV	Class A Malt & Class A Liquor License		10/9/2025, 7:00 PM	1
13	Ivette Sanitation LLC	Punta Cana	Maritza Ivette Pica Fuentes, Agt	2000 S 13TH ST	Class B Tavern License		9/22/2025, 7:00 PM	1
14	Acosta Restaurant LLC	El Tlaxcalteca Restaurant	Evaristo Acosta Pena, Agt	1300 W Burnham ST	Class B Tavern License		9/25/2025, 7:00 PM	1
15	QUALITY DISCOUNT, LLC	QUALITY DISCOUNT	OMAR A ALI, Agt	738 W HISTORIC MITCHELL ST	Class A Fermented Malt Beverage Retailer's License		9/20/2025, 7:00 PM	1
16	El Pelon Bar	El Pelon Bar	Joel Velasco Garcia, SP	1832 S 13TH ST	Class B Tavern License	25	10/20/2025, 7:00 PM	1

17	The Clem-Pank Group LLC	On My Way Home	DEBI DAMRON, Agt	2079 S 8TH ST	Class B Tavern License	71	11/17/2025, 6:00 PM	1
18	Motherwit LLC	The People's Inn	Nicole A Blanks, Agt	1139 W MAPLE ST	Class B Tavern License		11/5/2025, 6:00 PM	1
19	MITCHELL BEVERAGE, LLC	SAM'S LIQUOR	RUPINDER KAUR, Agt	732 W HISTORIC MITCHELL ST	Class A Malt & Class A Liquor License		11/29/2025, 6:00 PM	1
20	M&P POLISH DELI & LIQUORS LLC	A&J POLISH DELI	Malgorzata Rostkowska, Agt	1215 W LINCOLN AV	Class A Malt & Class A Liquor License		6/24/2025, 7:00 PM	1
21	Kanru, Inc	Mi Super Foods & Liquor	Neha A Patel, Agt	2200 S 13th ST	Class B Tavern License		1/15/2026, 6:00 PM	1
22	Greater Milwaukee Association of the Deaf Inc	Greater Milwaukee Association of the Deaf	John A Szupica, Agt	1725 S 11th ST	Class B Tavern License	129	1/16/2026, 6:00 PM	1
23	PALMA RESTAURANT LLC	Fiesta Garibaldi	Ruperta Palma, Agt	821 W LINCOLN AV	Class B Tavern License		12/15/2025, 6:00 PM	1
24	TAQUERIA LOS GALLOS LLC	TAQUERIA LOS GALLOS	Gloria Cruz-Gomez, Agt	1800 S 13TH ST	Class B Tavern License		1/19/2026, 6:00 PM	1
25	3 HERMANOS, INC	3 Hermanos Club	RAMON OROZCO, Agt	1332 W LINCOLN AV	Class B Tavern License	163	3/3/2026, 6:00 PM	1
26	Carnitas Machetes	Carnitas Machetes	Alberto Morales, SP	2000 S 8th ST	Class B Tavern License		2/9/2026, 6:00 PM	1
27	AMIGOS LIQUOR LLC	AMIGOS LIQUOR	Anmoldeep Singh, Agt	1132 W LINCOLN AV	Class A Malt & Class A Liquor License		2/11/2026, 6:00 PM	1
28	Beer Town LLC	Beer Town	PARAMJIT KAUR, Agt	1029 W Lincoln AV	Class A Fermented Malt Beverage Retailer's License		4/2/2026, 7:00 PM	1
29	Escvzq Club 69 LLC	Club 69	Lourdes J Jeronimo, Agt	1663 S 11TH ST	Class B Tavern License		3/2/2026, 6:00 PM	1
30	Bridgewater MKE, LLC	Bridgewater Modern Grill	David J Marcus, Agt	2011 S 1ST ST	Class B Tavern License		3/2/2026, 6:00 PM	1
31	WEST ALLIS QUICK STOP LLC	Quick Stop Food & Liquor	Ayman R Manassra, Agt	2366 S 9TH PL	Class A Malt & Class A Liquor License		3/17/2026, 7:00 PM	1
32	LA LUNA LIQUOR, INC	LA LUNA LIQUOR	HANIN K ABDELRAHIM, Agt	552 W MAPLE ST	Class A Malt & Class A Liquor License		3/20/2026, 7:00 PM	1
33	Club 6 LLC	Club 6	BLAS CERDA, Agt	2101 S 6th ST	Class B Tavern License	80	6/30/2025, 7:00 PM	1
34	Good Fortune Corp	Los Amigos	Bakul H Desai, Agt	2100 S 13TH ST	Class A Fermented Malt Beverage Retailer's License		6/19/2025, 7:00 PM	1

35	El Sunami II, LLC	Sunami	Ociel Escobar Luvianos, Agt	2222 S 13TH ST	Class B Tavern License	80	4/25/2026, 7:00 PM	1
36	Taqueria El Toro LLC	Taqueria El Toro LLC	Toribio Perez Martinez, Agt	551 W Historic Mitchell ST	Class B Tavern License	94	4/20/2026, 7:00 PM	1
37	La Luna Liquor Taqueria LLC	La Luna Liquor Taqueria	HANIN K ABDELRAHIM , Agt	552R W MAPLE ST	Class B Tavern License	49	5/2/2026, 7:00 PM	1

Establishments within a 0.5 miles radius centered on area of interest.



Friday, June 27, 2025



Notice of Public Hearing

Blank Notice

MARTINEZ GONZALEZ, Manuel, Agent
MARTÍNEZ SPORT BAR at 2078 S 8th St

Class B Tavern and Public Entertainment Premises Licenses Application Requesting Instrumental Musicians, Disc Jockey, Jukebox, Bands, Karaoke, 5 Amusement Machines, Patrons Dancing and 1 Pool Table

Tuesday, July 15, 2025 at 8:45 AM

To whom it may concern:

The above application has been made by the above named applicant(s). This requires approval from the Licenses Committee and the Common Council of the City of Milwaukee. The hearing before the Licenses Committee will take place on 7/15/2025 at 8:45 AM in Room 301-B, Third Floor, City Hall. This is a public hearing. Those wishing to view the proceeding are able to do so via the City Channel – Channel 25 on Spectrum Cable – or on the Internet at <http://city.milwaukee.gov/citychannel>. Those wishing to provide oral testimony via internet are asked to contact the staff assistant, Yadira Melendez at (414) 286-2775 or stasst5@milwaukee.gov for necessary information. Please make such requests no later than one business day prior to the start of the meeting. You are not required to attend the hearing, but please see the information below if you would like to provide testimony. Once the Licenses Committee makes its recommendation, this recommendation is forwarded to the full Common Council for approval at its next regularly scheduled hearing.

Important details for those wishing to provide information for the Licenses Committee to consider when making its recommendation:

1. The license application is scheduled to be heard at the above time. Due to other hearings running longer than scheduled, you may have to wait some time to provide your testimony.
2. You must appear in person and testify as to matters that you have personally experienced or seen. (You cannot provide testimony for your neighbor, parent or anyone else; this is considered hearsay and cannot be considered by the committee.)
3. No letters or petitions can be accepted by the committee (unless the person who wrote the letter or the persons who signed the petition are present at the committee hearing and willing to testify).
4. Persons opposed to the license application are given the opportunity to testify first; supporters may testify after the opponents have finished.
5. When you are called to testify, you will be sworn in and asked to give your name, and address. (If your first and/or last names are uncommon please spell them.)
6. You may then provide testimony.
 - a. Include only information relating to the above license application.
 - b. Include only information you have personally witnessed or seen.
 - c. Provide concise and relevant information detailing how this business has affected or may affect the peaceful enjoyment of your neighborhood.
 - d. If by the time you have the opportunity to testify, the information you wish to share has already been provided to the committee, you may state that you agree with the previous testimony. Redundant or repetitive testimony will not assist the committee in making its recommendation.
7. After giving your testimony, the members of the Licenses Committee and the licensee may ask questions regarding the testimony you have given or other factors relating to the license application.
8. Business Competition is not a valid basis for denial or non-renewal of a license.
Please Note: If you have submitted an objection to the above application your objection cannot be considered by the committee unless you personally testify at the hearing.

OCCUPANT	MAIL ADDRESS	CITY STATE ZIP
CURRENT OCCUPANT	2042 S 8TH ST	MILWAUKEE, WI 53204-3852
CURRENT OCCUPANT	2045 S 7TH ST	MILWAUKEE, WI 53204-3921
CURRENT OCCUPANT	2045 S 7TH ST# A	MILWAUKEE, WI 53204-3921
CURRENT OCCUPANT	2045 S 8TH ST	MILWAUKEE, WI 53204-3854
CURRENT OCCUPANT	2046 S 8TH ST	MILWAUKEE, WI 53204-3852
CURRENT OCCUPANT	2046A S 8TH ST	MILWAUKEE, WI 53204-3852
CURRENT OCCUPANT	2051 S 7TH ST	MILWAUKEE, WI 53204-3921
CURRENT OCCUPANT	2051 S 8TH ST	MILWAUKEE, WI 53204-3854
CURRENT OCCUPANT	2054 S 8TH ST	MILWAUKEE, WI 53204-3852
CURRENT OCCUPANT	2055 S 7TH ST	MILWAUKEE, WI 53204-3921
CURRENT OCCUPANT	2055 S 8TH ST	MILWAUKEE, WI 53204-3854
CURRENT OCCUPANT	2056 S 8TH ST	MILWAUKEE, WI 53204-3852
CURRENT OCCUPANT	2058 S 8TH ST	MILWAUKEE, WI 53204-3852
CURRENT OCCUPANT	2058A S 8TH ST	MILWAUKEE, WI 53204-3852
CURRENT OCCUPANT	2059 S 7TH ST	MILWAUKEE, WI 53204-3921
CURRENT OCCUPANT	2059 S 8TH ST	MILWAUKEE, WI 53204-3854
CURRENT OCCUPANT	2059A S 7TH ST	MILWAUKEE, WI 53204-3921
CURRENT OCCUPANT	2061 S 7TH ST	MILWAUKEE, WI 53204-3921
CURRENT OCCUPANT	2062 S 8TH ST	MILWAUKEE, WI 53204-3852
CURRENT OCCUPANT	2063 S 7TH ST	MILWAUKEE, WI 53204-3921
CURRENT OCCUPANT	2063 S 8TH ST	MILWAUKEE, WI 53204-3854
CURRENT OCCUPANT	2063A S 7TH ST	MILWAUKEE, WI 53204-3921
CURRENT OCCUPANT	2065 S 8TH ST	MILWAUKEE, WI 53204-3854
CURRENT OCCUPANT	2066 S 8TH ST	MILWAUKEE, WI 53204-3852
CURRENT OCCUPANT	2067 S 7TH ST	MILWAUKEE, WI 53204-3921
CURRENT OCCUPANT	2067 S 8TH ST	MILWAUKEE, WI 53204-3854
CURRENT OCCUPANT	2067A S 7TH ST	MILWAUKEE, WI 53204-3921
CURRENT OCCUPANT	2071 S 8TH ST	MILWAUKEE, WI 53204-3854
CURRENT OCCUPANT	2071A S 8TH ST	MILWAUKEE, WI 53204-3854
CURRENT OCCUPANT	2073 S 7TH ST	MILWAUKEE, WI 53204-3921
CURRENT OCCUPANT	2073A S 7TH ST	MILWAUKEE, WI 53204-3921
CURRENT OCCUPANT	2074 S 8TH ST	MILWAUKEE, WI 53204-3852
CURRENT OCCUPANT	2078 S 8TH ST	MILWAUKEE, WI 53204-3852
CURRENT OCCUPANT	2079 S 8TH ST# 1	MILWAUKEE, WI 53204-3854
CURRENT OCCUPANT	2079 S 8TH ST# 2	MILWAUKEE, WI 53204-3854
CURRENT OCCUPANT	2079 S 8TH ST# 3	MILWAUKEE, WI 53204-3854
CURRENT OCCUPANT	702 W BECHER ST	MILWAUKEE, WI 53215-2750
CURRENT OCCUPANT	702A W BECHER ST	MILWAUKEE, WI 53215-2750
CURRENT OCCUPANT	704 W BECHER ST	MILWAUKEE, WI 53215-2750
CURRENT OCCUPANT	720 W BECHER ST	MILWAUKEE, WI 53215-2750
CURRENT OCCUPANT	726 W BECHER ST	MILWAUKEE, WI 53215-2750
CURRENT OCCUPANT	815 W ALMA ST	MILWAUKEE, WI 53204-3856
CURRENT OCCUPANT	815 W ALMA ST# A	MILWAUKEE, WI 53204-3856
CURRENT OCCUPANT	821 W ALMA ST	MILWAUKEE, WI 53204-3856

Blank Notice

Total Records: 44

Radius 250 feet and Center of the Circle: 2078 S 8th St



BUSINESS LICENSE PLAN OF OPERATION

ccl-busplan 5/12/2020

Office of the City Clerk License Division
200 E. Wells St. Room 105, Milwaukee, WI 53202
(414) 286-2238 www.milwaukee.gov/license e-mail address: license@milwaukee.gov

1. Type of Business

Applying for: ☐ Extended Hours (12AM to 5AM) - If a food establishment, check all that apply: ☐ Delivery ☐ Drive Thru ☐ Dining Room
☐ Self Service Laundry ☐ Massage Establishment ☐ Filling Station
☐ Other (supplemental application for specific license also required)

Provide a detailed description of the type of business you plan on operating:

Sport Bar

Do you have any experience operating this type of business? ☐ No ☐ Yes If yes, explain:

2. Business Operations

- a. Proposed Opening Date: July 1 2025
- b. Is this premise under construction? ☒ No ☐ Yes If yes, list estimated completion date: _____
- c. Is this a franchise? ☒ No ☐ Yes
- d. Is this premises currently licensed? ☐ No ☒ Yes If yes, list type of license: Sport Bar
- e. Is the current licensee operating? ☐ No ☒ Yes If no, list date closed: July 1 2025
- f. Do you have future plans for other businesses, licenses or permits at this location? ☒ No ☐ Yes
If yes, explain: _____
- g. Have you previously held an Extended Hours License in Milwaukee? ☒ No ☐ Yes
If yes, list address(es): _____
- h. Are other businesses operating in the same building? ☒ No ☐ Yes If yes, describe: _____

3. Litter & Noise

- a. How are grounds kept clean? ☒ Sweep ☒ Pressure Wash ☒ Pick Up Litter ☐ Other: _____
- b. How often will grounds be cleaned? ☒ Daily ☒ Weekly ☒ As Needed ☒ Monthly ☐ Other: _____
- c. Grounds cleaned by: ☒ Licensee ☐ Building Owner ☒ Employees ☒ Hired Maintenance ☐ Other: _____
- d. How are noise issues prevented and/or addressed? ☒ Security ☒ Manager approaches customer(s) ☒ Call Police
☐ Signs Posted ☐ Other: _____
- e. Will a sound amplification system be used? ☐ No ☒ Yes If yes, describe: Regular speaker

4. Smoking & Sanitation

- a. Are there designated outdoor smoking areas? ☐ No ☒ Yes If yes, describe: Beer Gardens
- b. Number of Garbage Cans: Inside: 4 Locations: By the Bar
Outside: 1 Locations: South of Building
- c. Is a crowd control barrier used? ☐ No ☒ Yes If yes, describe: Between walls
- d. How many restrooms are on the premises? 2
- e. Name of solid waste contractor: ☐ Advanced Disposal ☒ Waste Management ☐ Other: _____

5. Security

- a. Are there onsite parking spaces? ☒ No ☐ Yes If yes, how many? _____ and describe the parking security plan: _____
- b. Is there a loading zone? ☒ No ☐ Yes If yes, describe the loading area security plan: _____
- c. Will you have licensed security on premise? ☒ No ☐ Yes If yes, how many? _____ and answer the following:
What are their responsibilities? _____
Describe equipment used _____
List their License Number (s) _____
- d. Will there be security cameras? ☐ No ☒ Yes If yes, how many? 8 and list locations: inside of Building and North south East west of Building
- e. Will searches/identification checks be done upon entry? ☐ No ☒ Yes If yes, describe _____

6. Percentage of Sales (must total 100%)

Alcohol <u>100</u> %	Food _____ % Cigarettes, Electronic Vape Devices, _____ % Tobacco Products _____ %	Secondhand Merchandise _____ %	Precious Metals & Gems _____ %
Entertainment _____ %			
Pawnbroker Activity _____ %	Salvaged Materials _____ % (such as scrap metal)	Personal Services (such as tattoo, body piercing, salon, tailor, tanning, etc.) _____ %	Other _____ % Describe: _____

7. Businesses/Licenses on the Premises (check all that apply):

Type 1

- | | | | |
|---|---|---|--|
| <input type="checkbox"/> Full Service Restaurant | <input type="checkbox"/> Cafe/Coffee Shop | <input type="checkbox"/> Deli or Fast Food Restaurant | <input type="checkbox"/> Private/Fraternal/Veterans Club |
| <input type="checkbox"/> Night Club | <input checked="" type="checkbox"/> Tavern | <input type="checkbox"/> Cocktail Lounge | <input type="checkbox"/> Teen Club |
| <input type="checkbox"/> Banquet Hall | <input type="checkbox"/> Sports Facility | <input type="checkbox"/> Bowling Alley | |
| <input type="checkbox"/> Hotel/Motel: Number of Floors: _____
Number of Rooms: _____ | <input type="checkbox"/> Rooming House: Number of Floors: _____
Number of Rooms: _____ | | |

Type 2

- | | | | |
|--|--|--------------------------------------|---|
| <input type="checkbox"/> Liquor Store | <input type="checkbox"/> Corner Store | <input type="checkbox"/> Supermarket | <input type="checkbox"/> Convenience Store |
| <input type="checkbox"/> Gas Station | <input type="checkbox"/> Amusement/Phonograph Distributor | | <input type="checkbox"/> Recycling, Salvage or Towing |
| <input type="checkbox"/> Used Car Dealer | <input type="checkbox"/> Personal Service Establishment
(such as tattoo business, hair salon, tailor, etc.) | | <input type="checkbox"/> Recording Studio |

What other licenses/permits will you hold at this location? (check all that apply)

- ☒ Occupancy Permit ☐ Cigarette, Tobacco, Electronic Vape Products ☐ Gas Station ☐ Extended Hours ☒ Class "B" Tavern ☐ Weights & Measures
☐ Secondhand Dealer ☐ Precious Metal & Gem ☐ Other: _____

8. Legal Capacity (only if a Type 1 premises in #7 above)

Capacity 64 (Call the Milwaukee Development Center at 414-286-8211 if you have questions.)

9. Premises Description

a. Identify all area(s) of the premises that will be used in operating this business (include areas used only for storage):

☒ 1st Floor ☐ 2nd Floor ☒ Basement Storage ☐ Patio ☒ Beer Garden ☐ Sidewalk Café ☐ Deck ☐ Rooftop

☐ Other: Describe: _____

b. Describe Location: ☒ Major Thoroughfare ☒ Secondary Street ☐ Other: Becker St

c. Nearest Major Cross Street: Becker St

d. Describe Building: ☒ Free Standing Building ☐ Strip Mall ☐ Other: _____

e. Describe Premises Structure: ☐ Single Story ☒ Multi-Story - # of Stories _____ ☐ Other: _____

f. Describe Surrounding Area: ☒ Commercial ☐ Residential ☐ Industrial ☐ Other: _____

g. Building Owner Name: Pedro Daleccio Phone Number: 414-745-5788

Building Owner Address: 2078 8th St LLC
1207 S. 33rd St Milwaukee WI 53215

10. Hours of Operation & Customers

Will customers be entering the premises? ☐ No ☒ Yes

Day of the Week	Proposed Hours of Operation:		Estimated Number of Customers expected each day	Potential Age Range of Customers	Class B Tavern Applicant Only: Age Restriction (If none, write 'None')
	Open Time (include a.m. or p.m.)	Close Time (include a.m. or p.m.)			
Sunday	6 AM	2:00 AM	100	25	21 none
Monday	6:15 AM	2:00 AM	100	↓	↓
Tuesday	6:15 AM	2:00 AM	100		
Wednesday	6:15 AM	2:00 AM	100		
Thursday	6:15 AM	2:30 AM	120		
Friday	6:15 AM	2:30 AM	120		
Saturday	6 AM	2:30 AM	120		

An Extended Hours Establishment License is required for any convenience store, filling station, personal service establishment (such as tattoo, body piercing, salon, tailor, tanning, etc.), recording studio or restaurant which is open between the hours of 12:00 a.m. and 5:00 a.m.

Alcohol Establishments Class A: 8:00 am to 9:00 pm Sunday thru Saturday
Permitted Hours of Operation: Class B: 6:00 am to 2:00 am Sunday thru Thursday, 6:00 am to 2:30 am Friday & Saturday

Entertainment Outdoor Closing Hours: 10:00pm Sunday-Thursday; 12:00am Friday & Saturday; unless a different time, either earlier or later, is established by the Common Council in its approval of the licensee's plan of operation.

11. Signature(s)

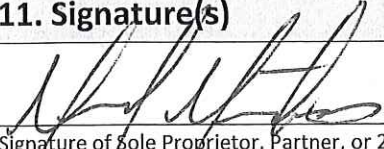
Signature of Sole Proprietor, Partner, or 20% or more Shareholder
(If there are no 20% or more shareholders,
Corporate Officer-print name/title and sign)

Signature of additional partner or 20% or more shareholder

See Application Information for a complete list of all required application forms.



ALCOHOL BEVERAGE & PUBLIC ENTERTAINMENT PREMISES SUPPLEMENTAL APPLICATION

Office of the City Clerk License Division
200 E. Wells St. Room 105, Milwaukee, WI 53202
(414) 286-2238 e-mail address: license@milwaukee.gov www.milwaukee.gov/license

Legal Entity Name:

Martinez sports bar LLC

Premise Address:

2078 S 8th St Milwaukee WI 53205

Proximity of Premises to Church, School, Daycare Center or Hospital

Is the building within 300 feet of any church, school, daycare center or hospital? ☒ No ☐ Yes

"Service Bar Only" Designation

If applying for Class B or C license, are you applying for "Service Bar Only"? ☒ No ☐ Yes

Service Bar Only means customers cannot sit at the bar. Alcohol is served to employees who serve patrons seated at tables.
No stools, chairs or other articles of furniture shall be placed at the service bar for patrons to sit upon.

Business Information

a) Are you taking out this application for anyone that may not be eligible for a license? ☒ No ☐ Yes

If yes, list their name and address: _____

b) Will the agent, a partner or the individual licensee be conducting the day-to-day operations of the business? ☐ No ☒ Yes

If no, list the name and address of the person(s) who will: _____

Class B Applicants: If the agent, a partner or the individual licensee will not be conducting the day-to-day operations of the business, the person(s) listed above must obtain a Class B Managers license.

c) Does anyone else have money invested or any other interest in this business? ☒ No ☐ Yes

If yes, explain: _____

d) Have you made an agreement with anyone to repay any loan or any other payments based upon income from the business?

☒ No☐ Yes

If yes, list name and address: _____

Property Information (New & Transfer Applicants Only)

a) Do you own or lease the building? ☐ Own ☒ Lease

b) Who owns the fixtures (for example, coolers, etc.)?

Building owner

c) Are you purchasing the stock and/or fixtures?

☒ No☐ Yes

If yes, amount paid \$ _____

d) Total amount paid for business

\$ 0

e) Total amount paid for goodwill of the business

\$ 0

Goodwill comprises the reputation and customer relationships of an existing business. If the price you pay for the business exceeds the fair market value of all of the rest of the assets of the business, the excess may be considered goodwill.

f) Have you made arrangements with the seller for payment of personal property taxes? ☒ No ☐ Yes

Lease Information (New & Transfer Applicants who are leasing the premises only)

a) Date lease begins July 1st 2025 Ends 06-30-2026

b) Monthly rental

\$ 1,500

c) Do you have an option to renew the lease? ☐ No ☒ Yesd) Does your lease allow for assignment to another party without the consent of the owner? ☒ No ☐ Yes

e) For what length of time have you been guaranteed occupancy (number of years)?

1 year

Lease Information (Continued)

- f) In addition to paying the monthly rental, will you have to pay anything additional to the owner of the building to guarantee performance of the lease? ☒ No ☐ Yes If yes, explain _____
- g) Does the present owner or occupant object to the granting of your license? ☒ No ☐ Yes *NO*
If yes, explain _____

Change of Agent Applicants Only

Have there been any changes to the floor plan since the last application was submitted? ☒ No ☐ Yes
If no, a new floor plan is not required. If yes, submit a new floor plan and explain the change(s):

Signature

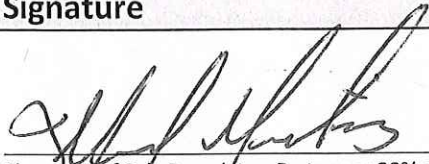

Signature of Sole Proprietor, Partner or 20% or More Shareholder
(If no 20% or more Shareholder, Corporate Officer - print name/title and sign)

Note: All information contained in this application is subject to approval by the Common Council.
Deviating from approved plan of operation will subject licensee to citations, and/or suspension or non-renewal of the license.
Contact the License Division for information on how to request changes.

New and transfer of premises applicants must submit the following:

- ☐ Detailed floor plan
☐ If a restaurant, copy of the menu



PUBLIC ENTERTAINMENT PREMISES LICENSE SUPPLEMENTAL APPLICATION

Office of the City Clerk License Division
200 E. Wells St. Room 105, Milwaukee, WI 53202
(414) 286-2238 www.milwaukee.gov/license e-mail address: license@milwaukee.gov

PREMISES ADDRESS: 2078 S 8th St Milwaukee WI 53204

TYPES OF ENTERTAINMENT (CHECK ALL THAT APPLY)

- | | | | |
|---|---|---|---|
| <input checked="" type="checkbox"/> Instrumental Musicians | <input type="checkbox"/> Battle of the Bands | <input type="checkbox"/> Dancing by Performers | <input type="checkbox"/> Amusement Machines
How many? <u>5</u> |
| <input checked="" type="checkbox"/> Bands | <input type="checkbox"/> Comedy Acts | <input type="checkbox"/> Adult Entertainment/
Strippers/Erotic Dance | <input type="checkbox"/> Concerts
Approx. # per year? _____ |
| <input type="checkbox"/> Bowling Alley
How many? _____ | <input checked="" type="checkbox"/> Disc Jockey | <input type="checkbox"/> Wrestling | <input type="checkbox"/> Theatrical Performances
Approx. # per year? _____ |
| <input type="checkbox"/> Pool Tables
How many? <u>1</u> | <input type="checkbox"/> Magic Shows | <input type="checkbox"/> Patron Contests | <input checked="" type="checkbox"/> Jukebox |
| <input type="checkbox"/> Motion Pictures (movies by
admission) - How many? _____ | <input type="checkbox"/> Poetry Readings | <input checked="" type="checkbox"/> Patrons Dancing | <input checked="" type="checkbox"/> Karaoke |
| <input type="checkbox"/> Other: _____ | | | |

Entertainment Outdoor Closing Hours: 10:00pm Sunday-Thursday; 12:00am Friday & Saturday; unless a different time, either earlier or later, is established by the Common Council in its approval of the licensee's plan of operation.

PROMOTERS/SOUND AMPLIFICATION

Will promoters ever be used for any of the entertainment? ☐ No ☒ Yes If Yes, Describe: DJ

At any time will sound amplification be used? ☐ No ☒ Yes If Yes, Describe: Regular Speaker

LEGAL CAPACITY OF PREMISES

64715 (Call the Development Center at 414-286-8211 with questions.) Legal capacity determines the fee for your Public Entertainment Premises License. If you would like to request the license be approved with a lower capacity than that listed above, indicate the lower capacity here: _____. If approved, this lower capacity will print on your license and override the capacity listed on your Occupancy Permit.

ACKNOWLEDGEMENT/SIGNATURE

I understand that after the license has been issued, a change to the plan of operation will require a written request to change and approval from the Common Council. I agree to inform the City Clerk within 10 days of any substantial changes in the information supplied in this application. I understand that I shall not willfully refuse to provide the services offered under this license, or add charges or require deposits not required of the general public because of race, color, sex, religion, national origin or ancestry, age, handicap, lawful source of income, marital status, sexual orientation, gender identity or expression, familial status or the fact that a person is now or has been a member of the military service, whether dressed in uniform or not; and shall not seek such information as a condition of employment, or penalize any employee or discriminate in the selection of personnel for training or promotion on the basis of such information.

I have knowledge of the City Ordinances currently regulating public entertainment, and understand that the license may be subject to suspension, non-renewal or revocation, if I violate any rule, law or regulation of the city of Milwaukee and State of Wisconsin.

Signature of Sole Proprietor, Partner or 20% or More Shareholder
(If no 20% or more Shareholder, Corporate Officer - print name/title and sign)

Office Use Only:

Initials: _____ Filed: _____ App: _____

Only PEP? ☐ No ☐ Yes If Yes, ☐ Queue to MPD and ☐ Email Mgrs/Team Lead (must be heard w/in 60 days)

FLOOR PLAN
Martinez Sports Bar LLC

Manuel Martinez

Agent: Manuel Martinez Gonzalez
Address: 2078 S 8th St
Date: 5/19/25
Capacity: 64 + 15

167.50
Total sq: 1170 sq.
5 Amusement machines
Jukebox
trash cans

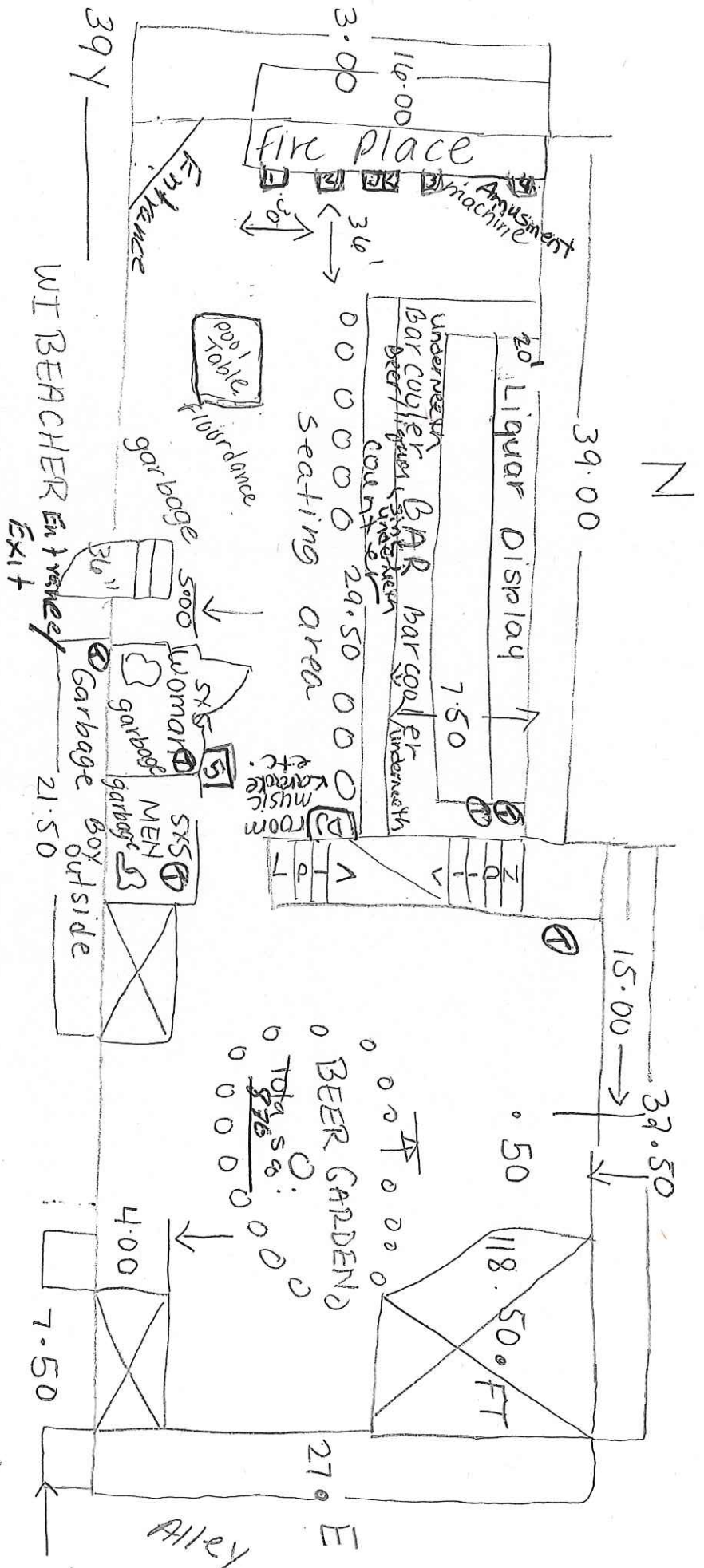

20x39
39x48
39x48

W HIRSH ST

Office space
600 Sq.Ft

old
walking
cooler
300 Sq.Ft cooler

560 sqf
Door

boiler

251 sqf
Door to
Basement
stairs

Alley E

W
S-8th st

Space
for storage
Beer
Liquor storage
Area

Boiler Room
water heat
washing
sink

mat
sink
E/er
pave /

Total sq:

819125

817 ft

W Beacher

S

Martinez

Sports Bar LLC

Trade: Martinez Sports Bar

Agent: Manuel Martinez

Basement

2078 S 8th St