



CITY OF MILWAUKEE
OFFICE OF THE CITY CLERK

Friday, May 01, 2026

COMMITTEE MEETING NOTICE

AD 03

BLASK, Robert D, Agent
RLPUB LLC
1850 N WATER ST
MILWAUKEE, WI 53202

You are requested to attend a hearing which is to be held in the Council Chambers, Third Floor, City Hall:

Tuesday, May 12, 2026 at 08:45 AM

Regarding: Your Class B Tavern, Food Dealer and Public Entertainment Premises Licenses Application Requesting Instrumental Musicians, Bands and Karaoke as agent for "RLPUB LLC" for "RED LION PUB" at 1850 N WATER St.

There is a possibility that your application may be denied for one or more of the following reasons: The recommendation of the committee regarding the application shall be based on evidence presented at the hearing. Per MCO 85-2.7-4, probative evidence concerning whether or not a new license should be granted may be presented on the following subjects: whether or not the applicant meets the municipal requirements, the appropriateness of the location and premises where the licensed premises is to be located and whether use of the premises for the purposes or activities permitted by the license would tend to facilitate a public or private nuisance or create undesirable neighborhood problems such as disorderly patrons, unreasonably loud noise, litter, and excessive traffic and parking congestion. Probative evidence relating to these matters may be taken from the plan of operation submitted with the license application, if any, but shall not include the content of any music. Evidence regarding the fitness of the location of the premises to be maintained as the principal place of business, including but not limited to whether there is an overconcentration of businesses of the type for which the license is sought; whether the proposal is consistent with any pertinent neighborhood business or development plans, or the location's proximity to areas where children are typically present. The applicant's record in operating similarly licensed premises; and whether or not the applicant has been charged with or convicted of any felony, misdemeanor, municipal offense or other offense, the circumstances of which substantially relate to the activity to be permitted by the license being applied for or any other factor which reasonably relates to the public health, safety or welfare may also be considered. See attached police report or correspondence.

Notice for applicants with warrants or unpaid fines:

Proof of warrant satisfaction or payment of fines must be submitted at the hearing on the above date and time. Failure to comply with this requirement may result in a delay of the granting/denial of your application.

Failure to appear at this meeting may result in the denial of your license. Individual applicants must appear only in person or by an attorney. Corporate or Limited Liability applicants must appear only by the agent designated on the application or by an attorney. Partnership applicants must appear by a partner listed on the application or by an attorney. If you wish to do so and at your own expense, you may be accompanied by an attorney of your choosing to represent you at this hearing.

You will be given an opportunity to speak on behalf of the application and to respond and challenge any charges or reasons given for the denial. No petitions can be accepted by the committee, unless the people who signed the petition are present at the committee hearing and willing to testify. You may present witnesses under oath and you may also confront and cross-examine opposing witnesses under oath. If you have difficulty with the English language, you should bring an interpreter with you, at your expense, so that you can answer questions and participate in your hearing.

You may examine the application file at this office during regular business hours prior to the hearing date. Inquiries regarding this matter may be directed to the person whose signature appears below.

Limited parking for persons attending meetings during normal business hours is available at reduced rates (5 hour limit) at the Milwaukee Center on the southwest corner of Kilbourn Avenue and Water Street. You must present a copy of the meeting notice to the parking cashier.

PLEASE NOTE: Upon reasonable notice, efforts will be made to accommodate the needs of disabled individuals through sign language interpreters or other auxiliary aids. For additional information or to request this service, contact the Council Services Division ADA Coordinator at (414) 286-2998, Fax - (414) 286-3456, TDD - (414) 286-2025.

JIM OWCZARSKI, CITY CLERK

BY: _____

Jim Cooney
License Division Manager

If you have questions regarding this notice, please contact the License Division at (414) 286-2238.

200 E. Wells Street, Room 105, City Hall, Milwaukee, WI 53202. www.milwaukee.gov/license
Phone: (414) 286-2238 Fax: (414) 286-3057 Email Address: License@milwaukee.gov



CITY OF MILWAUKEE
OFFICE OF THE CITY CLERK

Friday, May 01, 2026

COMMITTEE MEETING NOTICE

AD 03

BLASK, Robert D, Agent
RLPUB LLC
800 CLINTON ST
WAUKESHA, WI 53186

You are requested to attend a hearing which is to be held in the Council Chambers, Third Floor, City Hall:

Tuesday, May 12, 2026 at 08:45 AM

Regarding: Your Class B Tavern, Food Dealer and Public Entertainment Premises Licenses Application Requesting Instrumental Musicians, Bands and Karaoke as agent for "RLPUB LLC" for "RED LION PUB" at 1850 N WATER St.

There is a possibility that your application may be denied for one or more of the following reasons: The recommendation of the committee regarding the application shall be based on evidence presented at the hearing. Per MCO 85-2.7-4, probative evidence concerning whether or not a new license should be granted may be presented on the following subjects: whether or not the applicant meets the municipal requirements, the appropriateness of the location and premises where the licensed premises is to be located and whether use of the premises for the purposes or activities permitted by the license would tend to facilitate a public or private nuisance or create undesirable neighborhood problems such as disorderly patrons, unreasonably loud noise, litter, and excessive traffic and parking congestion. Probative evidence relating to these matters may be taken from the plan of operation submitted with the license application, if any, but shall not include the content of any music. Evidence regarding the fitness of the location of the premises to be maintained as the principal place of business, including but not limited to whether there is an overconcentration of businesses of the type for which the license is sought; whether the proposal is consistent with any pertinent neighborhood business or development plans, or the location's proximity to areas where children are typically present. The applicant's record in operating similarly licensed premises; and whether or not the applicant has been charged with or convicted of any felony, misdemeanor, municipal offense or other offense, the circumstances of which substantially relate to the activity to be permitted by the license being applied for or any other factor which reasonably relates to the public health, safety or welfare may also be considered. See attached police report or correspondence.

Notice for applicants with warrants or unpaid fines: Proof of warrant satisfaction or payment of fines must be submitted at the hearing on the above date and time. Failure to comply with this requirement may result in a delay of the granting/denial of your application.

Failure to appear at this meeting may result in the denial of your license. Individual applicants must appear only in person or by an attorney. Corporate or Limited Liability applicants must appear only by the agent designated on the application or by an attorney. Partnership applicants must appear by a partner listed on the application or by an attorney. If you wish to do so and at your own expense, you may be accompanied by an attorney of your choosing to represent you at this hearing.

You will be given an opportunity to speak on behalf of the application and to respond and challenge any charges or reasons given for the denial. No petitions can be accepted by the committee, unless the people who signed the petition are present at the committee hearing and willing to testify. You may present witnesses under oath and you may also confront and cross-examine opposing witnesses under oath. If you have difficulty with the English language, you should bring an interpreter with you, at your expense, so that you can answer questions and participate in your hearing.

You may examine the application file at this office during regular business hours prior to the hearing date. Inquiries regarding this matter may be directed to the person whose signature appears below.

Limited parking for persons attending meetings during normal business hours is available at reduced rates (5 hour limit) at the Milwaukee Center on the southwest corner of Kilbourn Avenue and Water Street. You must present a copy of the meeting notice to the parking cashier.

PLEASE NOTE: Upon reasonable notice, efforts will be made to accommodate the needs of disabled individuals through sign language interpreters or other auxiliary aids. For additional information or to request this service, contact the Council Services Division ADA Coordinator at (414) 286-2998, Fax - (414) 286-3456, TDD - (414) 286-2025.

JIM OWCZARSKI, CITY CLERK

BY: _____
Jim Cooney
License Division Manager

If you have questions regarding this notice, please contact the License Division at (414) 286-2238.

200 E. Wells Street, Room 105, City Hall, Milwaukee, WI 53202. www.milwaukee.gov/license
Phone: (414) 286-2238 Fax: (414) 286-3057 Email Address: License@milwaukee.gov



Crime Prevention Through Environmental Design

CPTED

Date: 04/24/26

Officer: FELIX

Business:

Name: Red Lion Pub

Location: 1850 N. Water St

Phone N/A:

Agent:

Name: Blask, Robert

Address: 800 Clinton St.

City: Waukesha

State: WI ZIP: 53186

Phone: 262-399-3785

Email:

Owner of Business: Yes No (Add Info if not agent) _____

Phone: _____

Preferred Contact(s): Agent Owner Other _____

Type of business: Tavern/Bar Restaurant Convenience Other _____

The business is enclosed in a shopping structure, commercial building or hospital:

(Cannot be entered from a Public Street) Yes

Property is under construction or remodel: Survey was done by agent explaining plans. (Some items are not functional at time of survey).

Exterior Survey:

Are the address numbers prominently displayed and easy to see? Yes No

Is the area around the location clean? Yes No

The area is a business district or/and mix use (residential)?

Other businesses attached to the same building Yes No

Are windows free of signage? Yes No

Can the interior clearly be seen from outside? Yes No

Is there exterior lighting? Yes No.

Is lighting adequate? Yes No

Are there "No Loitering" Signs posted? Yes No

Parking:

- Adequate City Street parking Yes No
Will valet service be used any time during business hours? Yes No
Is there a parking lot? (If no, skip other items in parking section) Yes No
Is lot clean? Yes No
Is the lot well illuminated? Yes No
Is there a security guard or perimeter control? Yes No
Are there Cameras? Yes No

Other resources or businesses within the area? (If yes, how many)

- Park School Youth Center or Day care Community Outreach Church Medical

Residential

- Convenience Store/ Supermarket: Yes No _____
Restaurant: Yes No _____
Gas station(s): Yes No _____
Tabaco/ Vape Store: Yes No _____
Liquor store(s): Yes No _____
Tavern(s): Yes No _____
Other(s): _____ Yes

Security: (If no security check and skip to next)

- Will there be security Yes No Armed? Yes No
Employed by: business contracted company
Security will monitor: Interior Exterior
Security Hours (Add to narrative along with number and how they will be deployed)

Cameras:

- Plans to have a camera system but not installed or operating: Yes
(If yes, answer next question and skip additional camera section add info to narrative)
Are cameras required by city ordinance at this business? Yes No
(If no, and there is no system skip to next section)
Are there working cameras at the business Yes No
How many working? Interior 6 Exterior 2
Is there a camera facing and entrance / exit? Yes No
Is a camera facing the register? Yes No
Is the data saved on: local hard drive Cloud / off site service
How long is footage saved? 30 Days _____
Is on site camera hard drive in a secured area? Yes No N/A
Who has access to security footage? Owner Manager Employee(s) Security/Service

Bar/ Tavern / night club/ Restaurant N/A (Skip to next section)

Age Restriction ID Scanner Dress Code Metal Detector Physical search

Planned capacity: # 207 Patio 67

Interior:

Is the interior clean and neat? Yes No

Can employees see out of the business to the exterior? Yes No

What is the minimum number of employees during hours of operation? _____

Is there an area employees can secure themselves? Yes No

Are emergency and non-emergency numbers posted near the phone? Yes NO

Does the store sell? N/A (Skip to next section)

Single chore boy: Yes No

Blunt wraps: Yes No

Scale/Grinders: Yes No

Items that may be used as crack pipes: Yes No

Describe items _____

Overabundance of sandwich baggies: Yes No

Does the owner/agent understand that these items are often used for drug use?

Yes No

Do the products in the store appear to be new and rotated often?

Yes No

Current License(s): (Held at location by agent or Business)

Alcohol #: _____ Yes No Class: A B B-Manager D-Oper

Extended Hours #: _____ Yes No

Filling #: _____ Yes No

Food #: _____ Yes No Type: Restaurant PED Retail

Hotel/Motel#: _____ Yes No

Tobacco #: _____ Yes No

Secondhand Dealer #: _____ Yes No Type: Pawn Vehicle

Parking lot #: _____ Yes No

Pub-Enter-Pre# _____ Yes No Type:

Other #: _____ Yes No Type: _____

Plan of Operation:

Currently Open: Yes No – Projected open date: Click or tap to enter a date.

Hours: 24HRS Hours are the same every day (Enter time once)

Sun: 7 :AM - 2 :AM Closed

Mon: 11 :AM - 2 :AM Closed

Tue: 11 : AM - 2 : AM Closed

Wed: 11 : AM - 2 : AM Closed

Thu: 11 : AM - 2 : AM Closed

Fri: 11 : AM - 2 : AM Closed

Sat: 6 : AM - 2 : AM Closed

Complete this section if alcohol establishment is a convenience store: N/A (Skip to Recommendations)

(Exemption) Is the store located in an enclosed shopping structure, enclosed commercial building or hospital? A convenience food store is not in an enclosed structure or building if a customer cannot enter it directly from the outside.

- All convenience food stores not exempted under sub. 3 shall:

*Have cash register located in a manner so that at the time of a sales transaction, the employee and customer are both visible from the sidewalk? Yes No

*Post a sign which states that the cash register contains \$50 or less and that the safe is not accessible to employees? Yes No

- Maintain any of the following at the property?

*A safe that was in use at the convenience food store on August 17, 1994?

Yes No

* A drop-safe or time release safe that weighs at least 500 pounds or which is attached to or set into the floor in a manner approved by the police department?

Yes No

* Has the owner and their employees attended the Robbery Prevention Training within 120 days of ownership or employment? Yes No

* Sub 3. Exemptions. The requirements of this section do not apply to a convenience food store that conforms to either of the following descriptions: Yes No

(CPTED- A strategy that aims to reduce crime by changing the physical design of buildings and public spaces).

Comments/ Recommendations:

The agent plans on updating the camera system and adding additional interior and exterior cameras. They were advised to add cameras facing the points of entrance and near the office area. A security company will be hired during special events to monitor the interior and patio area.

Summary

Name	Count	Area(ft ²)	Length(mi)
Alcohol Licenses	68		

Alcohol Licenses

#	Legal Entity	Trade Name	Licensee	Address	License Type Name	Total Capacity	Expiration Date	Count
1	Plantivore LLC	Twisted Plants	Arielle M Hawthorne, Agt	1233 E Brady ST	Class B Fermented Malt Beverage Retailer's License		4/23/2026, 7:00 PM	1
2	Plantivore LLC	Twisted Plants	Arielle M Hawthorne, Agt	1233 E Brady ST	Class C Wine Retailer's License		4/23/2026, 7:00 PM	1
3	BUSSEN MARSHALL LLC	Pete's Pub	PETER R MARSHALL, Agt	1234 E BRADY ST	Class B Tavern License		4/20/2026, 7:00 PM	1
4	MEGA MARTS, LLC	PICK 'N SAVE #882	Raven C Simmons, Agt	1100 E GARFIELD AV	Class A Malt & Class A Liquor License		4/20/2026, 7:00 PM	1
5	LIU'S ORIENTAL KITCHEN, LLC	Lucky Liu's	HENRY LIU, Agt	1664 N VAN BUREN ST	Class B Tavern License	80	5/3/2026, 7:00 PM	1
6	OTOD, LLC	Birch Restaurant	Kyle T Knall, Agt	459 E PLEASANT ST	Class B Tavern License		4/22/2026, 7:00 PM	1
7	SIP & PURR LLC	Sip & Purr	Katherine E McHugh, Agt	833 E BRADY ST	Class B Fermented Malt Beverage Retailer's License		4/23/2026, 7:00 PM	1
8	SIP & PURR LLC	Sip & Purr	Katherine E McHugh, Agt	833 E BRADY ST	Class C Wine Retailer's License		4/23/2026, 7:00 PM	1
9	Bharat Enterprise, Inc	Bharat Mart	RAVI SACHDEVA, Agt	1556 N Farwell AV	Class A Malt & Class A Liquor License		5/2/2026, 7:00 PM	1
10	Athelas LLC	Purslane	Mary E Kastman, Agt	1749-1751 N FARWELL AV	Class B Tavern License		5/5/2026, 7:00 PM	1
11	Mexcaleria & Cocina LLC	Tauro Cocina	Ahide Valdepena, Agt	1758 N Water ST	Class B Tavern License		6/1/2026, 7:00 PM	1
12	Nashville North, LLC	Nashville North	Jeffrey Marsh, Agt	1216 E BRADY ST	Class B Tavern License	120	6/9/2026, 7:00 PM	1
13	Y-Not II LLC	Y-Not II Tavern	MONICA J DE PALMA, Agt	706 E LYON ST	Class B Tavern License	100	6/13/2026, 7:00 PM	1
14	Lakes Venture LLC	Fresh Thyme Market #701	William Andrew Kreuser, Agt	470 E Pleasant ST	Class B Tavern License		5/29/2026, 7:00 PM	1
15	Colglasand Investments LLC	Mangos Cafe East	FRANCISCO SANDINO-BADILLO, JR, Agt	1682 N VAN BUREN ST	Class B Tavern License	83	5/11/2026, 7:00 PM	1
16	Red Lion Restaurant Group LLC	Red Lion Pub on Tannery Row	CHRISTOPHE R J TINKER, Agt	1850 N WATER ST	Class B Tavern License	274	5/19/2026, 7:00 PM	1
17	ZAFFIRO BROS, INC	ZAFFIRO'S PIZZA	MICHAEL J ZAFFIRO, Agt	1724 N FARWELL AV	Class B Tavern License	25	5/19/2026, 7:00 PM	1

18	JC Capital Dorsia LLC	Dorsia	JENO J CATALDO, Agt	1301-07 E Brady ST	Class B Tavern License	199	5/11/2026, 7:00 PM	1
19	ROCHAMBO, LTD	ROCHAMBO COFFEE & TEA HOUSE	LORENZO G CATALDO, Agt	1317 E BRADY ST	Class B Tavern License	110	6/13/2026, 7:00 PM	1
20	SATORI RESTAURANT LLC	THAI-NAMITE RESTAURANT	KHEMANONG KONGSIN, Agt	932 E BRADY ST	Class B Tavern License		6/14/2026, 7:00 PM	1
21	DEM ANO, INC	REGANO'S ROMAN COIN	MARY T REGANO, Agt	1004 E BRADY ST	Class B Tavern License	80	6/29/2026, 7:00 PM	1
22	M P ON BRADY, INC	CLUB BRADY	MICHAEL D LEE, Agt	1339 E BRADY ST	Class B Tavern License	143	6/29/2026, 7:00 PM	1
23	HOSED ON BRADY INC	HOSED ON BRADY	DONNA R OLSON, Agt	1689 N FRANKLIN PL	Class B Tavern License	80	7/7/2026, 7:00 PM	1
24	THE HIDEOUT CORP OF MILWAUKEE	SCAFFIDI'S HIDEOUT	RICK SCAFFIDI, Agt	1837 N HUMBOLDT AV	Class B Tavern License	80	6/29/2026, 7:00 PM	1
25	JOEY C'S, INC	JO-CAT'S PUB	PATRICIA A CATALDO, Agt	1311 E BRADY ST	Class B Tavern License	220	7/13/2026, 7:00 PM	1
26	Patronessy Boys LLC	Sticky Rice Brady St	Khampae Phonisay, Agt	707 E BRADY ST	Class B Tavern License		7/28/2026, 7:00 PM	1
27	J & S Malone, LLC	Malone's on Brady	SAMUELA MALONE, Agt	1329 E BRADY ST	Class B Tavern License	80	7/21/2026, 7:00 PM	1
28	Jack's American Pub, LLC	Jack's American Pub	SCOTT A SCHAEFER, Agt	1323 E Brady ST	Class B Tavern License	240	7/29/2026, 7:00 PM	1
29	1754 NFRANKLINBAR LLC	The Standard Tavern	STEPHEN G GILBERTSON, Agt	1754 N FRANKLIN PL	Class B Tavern License	78	8/13/2026, 7:00 PM	1
30	La Masa LLC	La Masa	BRADLEY H TODD, Agt	1300 E Brady ST	Class B Tavern License	99	8/30/2026, 7:00 PM	1
31	COZUMEL III, LLC	Cozumel Mexican Restaurant	Miguel Lopez Arevalo, Agt	2060 N HUMBOLDT AV 200	Class B Tavern License		8/21/2026, 7:00 PM	1
32	JC CAPITAL SAINT BIBIANA LLC	St. Bibiana/St. Bibi	JENO J CATALDO, Agt	1327 E BRADY ST	Class B Tavern License		7/28/2026, 7:00 PM	1
33	Josh's Fine Dining LLC	Up-Down MKE	Ronald S Gomez, Agt	615 E Brady ST	Class B Tavern License		8/30/2026, 7:00 PM	1
34	CONCOCTIONS LLC	CONCOCTIONS	HYACINTH E NEMBHARDT, Agt	1316 E BRADY ST	Class B Tavern License		8/5/2026, 7:00 PM	1
35	Beau Chalet, LLC	Beerline Cafe	Michael G Allen, Agt	2076 N COMMERCE ST	Class B Fermented Malt Beverage Retailer's License		9/2/2026, 7:00 PM	1
36	Beau Chalet, LLC	Beerline Cafe	Michael G Allen, Agt	2076 N COMMERCE ST	Class C Wine Retailer's License		9/2/2026, 7:00 PM	1

37	WAN FU, INC	EMPEROR OF CHINA	JIN-SHOEI HORNG, Agt	1010 E BRADY ST	Class B Tavern License	25	9/25/2026, 7:00 PM	1
38	MJE, INC	HI HAT LOUNGE & GARAGE	KRISTYN A Eitel, Agt	1701-03 N ARLINGTON PL	Class B Tavern License	159	9/27/2026, 7:00 PM	1
39	GLORIOSO'S FRATELLI, INC	Glorioso's Italian Market	Nicole M Larson, Agt	1011 E BRADY ST	Class B Tavern License		10/16/2026, 7:00 PM	1
40	TKCS Brady LLC	The King Crab Shack	Tien Ngo, Agt	1330 E Brady ST	Class B Tavern License		8/31/2026, 7:00 PM	1
41	SATGUR CORPORATION, INC	MAHARAJA RESTAURANT	BALBIR SINGH, Agt	1550 N FARWELL AV	Class B Tavern License	300	9/21/2026, 7:00 PM	1
42	BELAIR CANTINA, INC	BELAIR CANTINA	KRISTYN A Eitel, Agt	1935 N WATER ST	Class B Tavern License	160	9/19/2026, 7:00 PM	1
43	Baldwin Trade LLC	The Diplomat	Dane K Baldwin, Agt	815 E Brady ST	Class B Tavern License		9/10/2026, 7:00 PM	1
44	OTS MKE LLC	Vision Sports Bar & Grill	Jimmy E Simms, Agt	2221 N HUMBOLDT AV	Class B Tavern License	80	9/8/2026, 7:00 PM	1
45	LANDFALL II, LLC	POINTS EAST PUB	LORIA HASSETT, Agt	1501 N JACKSON ST	Class B Tavern License	160	10/10/2026, 7:00 PM	1
46	WURSTBAR MKE LLC	The Underground Tavern	SCOTT A SCHAEFER, Agt	1239 E BRADY ST	Class B Tavern License		10/10/2026, 7:00 PM	1
47	AVLI MILWAUKEE LLC	AVLI INSPIRED GREEK	Robert E Case, Agt	1818 N HUBBARD ST	Class B Tavern License		10/12/2026, 7:00 PM	1
48	KOALA DK LLC	Nomad World Pub	JEFFREY A KOVACOVICH, JR, Agt	1401 E Brady ST	Class B Tavern License		10/12/2026, 7:00 PM	1
49	SANFORD RESTAURANT, INC	SANFORD RESTAURANT	Justin L Aprahamian, Agt	1547 N JACKSON ST	Class B Tavern License	80	10/29/2026, 7:00 PM	1
50	FAMOUS CIGAR, LLC	FAMOUS CIGAR	JOHN PIETTE, Agt	1213 E BRADY ST	Class B Tavern License		11/5/2026, 6:00 PM	1
51	The Deep Groove, LLC	The Deep Groove	Kimberly A Forbeck, Agt	1200 E BRADY ST	Class B Tavern License	45	11/11/2026, 6:00 PM	1
52	Apollo Cafe, LLC	Apollo Cafe	NIKOLAOS A LIMBERATOS, Agt	1310 E BRADY ST	Class B Tavern License	100	12/19/2026, 6:00 PM	1
53	CASABLANCA RESTAURANT, LLC	CASABLANCA RESTAURANT	ALAA I MUSA, Agt	728 E BRADY ST	Class B Tavern License	365	11/23/2026, 6:00 PM	1
54	PITCH'S LOUNGE, INC.	Pitch's Lounge & Restaurant	JAMES L PICCIURRO, Agt	1801 N HUMBOLDT AV	Class B Tavern License		12/14/2026, 6:00 PM	1
55	Uncle Wolfie's Breakfast Tavern LLC	Uncle Wolfie's Breakfast Tavern	Matthew A Schaefer, Agt	234 E Vine ST	Class B Tavern License		1/19/2027, 6:00 PM	1

56	GVA LLC	Pueblo Foods & Liquor	Viral Patel, Agt	2029-31 N Holton ST	Class A Malt & Class A Liquor License		1/19/2027, 6:00 PM	1
57	Lazy Tiger Group LLC	Easy Tyger Restaurant	NONGLUK TRICK, Agt	1230 E Brady ST	Class B Tavern License		2/8/2027, 6:00 PM	1
58	MEGA MARTS, LLC	PICK 'N SAVE #868	NEIL F WALLACE, Agt	605 E LYON ST	Class A Malt & Class A Liquor License		2/25/2027, 6:00 PM	1
59	OCTOPUS, LTD	WOLSKI'S TAVERN	Sean M McCarthy, Agt	1836 N PULASKI ST	Class B Tavern License	80	6/29/2026, 7:00 PM	1
60	Tina's Market	Tina's Market	Victor Lavrik, SP	1518 N Franklin PL	Class A Fermented Malt Beverage Retailer's License		3/22/2027, 7:00 PM	1
61	MILAP, INC	SMITH BEER & LIQUOR MART	AMARJIT S KALSEY, Agt	1413 E BRADY ST	Class A Malt & Class A Liquor License		3/21/2027, 7:00 PM	1
62	JAMOHEAD, INC	JAMO'S	JAMISON H GOLL, Agt	1800 N ARLINGTON PL	Class B Tavern License	25	3/24/2027, 7:00 PM	1
63	ZUM ZEPPEL, LLC	Thurmans 15	Richard J Paul, Agt	1731 N Arlington PL	Class B Tavern License	80	3/9/2027, 6:00 PM	1
64	Fink's of Milwaukee, Inc	Fink's	KRISTYN A Eitel, Agt	1875 N Humboldt AV	Class B Tavern License	80	3/1/2027, 6:00 PM	1
65	BP Liquor Inc	Holton Food & Liquor	Gurcharan Singh, Agt	2301 N Holton ST	Class A Malt & Class A Liquor License		3/16/2027, 7:00 PM	1
66	Miyaki Inc.	Miyaki	LinJin Xiao, Agt	1020 E Brady ST	Class B Tavern License		3/2/2027, 6:00 PM	1
67	OTOD, LLC	Birch Restaurant	Kyle T Knall, Agt	459 E PLEASANT ST	Class B Tavern License		4/22/2027, 7:00 PM	1
68	NAKAMA RESTAURANT LLC	NAKAMA	Richard W Duval, Agt	1600 N JACKSON ST	Class B Tavern License		3/31/2027, 7:00 PM	1

Establishments within a 0.5 miles radius centered on area of interest.



BUSINESS LICENSE PLAN OF OPERATION

ccl-busplan 5/12/2020

Office of the City Clerk License Division
200 E. Wells St. Room 105, Milwaukee, WI 53202
(414) 286-2238 www.milwaukee.gov/license e-mail address: license@milwaukee.gov

1. Type of Business

Applying for: Extended Hours (12AM to 5AM) - If a food establishment, check all that apply: Delivery Drive Thru Dining Room
 Self Service Laundry Massage Establishment Filling Station
 Other (supplemental application for specific license also required)

Provide a detailed description of the type of business you plan on operating:

Full Service Restaurant

Do you have any experience operating this type of business? No Yes If yes, explain:

2. Business Operations

- a. Proposed Opening Date: May 1 2026
- b. Is this premise under construction? No Yes If yes, list estimated completion date: _____
- c. Is this a franchise? No Yes
- d. Is this premises currently licensed? No Yes If yes, list type of license: _____
- e. Is the current licensee operating? No Yes If no, list date closed: _____
- f. Do you have future plans for other businesses, licenses or permits at this location? No Yes
If yes, explain: _____
- g. Have you previously held an Extended Hours License in Milwaukee? No Yes
If yes, list address(es): _____
- h. Are other businesses operating in the same building? No Yes If yes, describe: _____

3. Litter & Noise

- a. How are grounds kept clean? Sweep Pressure Wash Pick Up Litter Other: _____
- b. How often will grounds be cleaned? Daily Weekly As Needed Monthly Other: _____
- c. Grounds cleaned by: Licensee Building Owner Employees Hired Maintenance Other: _____
- d. How are noise issues prevented and/or addressed? Security Manager approaches customer(s) Call Police
 Signs Posted Other: _____
- e. Will a sound amplification system be used? No Yes If yes, describe: _____

4. Smoking & Sanitation

- a. Are there designated outdoor smoking areas? No Yes If yes, describe: _____
- b. Number of Garbage Cans: Inside: 8 Locations: 4x Kitchen, 1x Host, 1x Bar, 1x Upper Bar,
Outside: 3 Locations: Every 15 ft. front sidewalk
- c. Is a crowd control barrier used? No Yes If yes, describe: _____
- d. How many restrooms are on the premises? 3x
- e. Name of solid waste contractor: Advanced Disposal Waste Management Other: Eagle disposal.

5. Security

- a. Are there onsite parking spaces? No Yes If yes, how many? _____ and describe the parking security plan: _____
- b. Is there a loading zone? No Yes If yes, describe the loading area security plan: _____
- c. Will you have licensed security on premise? No Yes If yes, how many? _____ and answer the following:
 What are their responsibilities? _____
 Describe equipment used _____
 List their License Number (s) _____
- d. Will there be security cameras? No Yes If yes, how many? 6 and list locations: 3x Kitchen
1x Bar, 1x Upper Bar, 1x Front Entryway.
- e. Will searches/identification checks be done upon entry? No Yes If yes, describe _____

6. Percentage of Sales (must total 100%)

Alcohol <u>55</u> %	Food <u>40</u> % Cigarettes, Electronic Vape Devices, Tobacco Products <u>0</u> %	Secondhand Merchandise <u>0</u> %	Precious Metals & Gems <u>0</u> %
Entertainment <u>5</u> %	Salvaged Materials <u>0</u> % (such as scrap metal)	Personal Services (such as tattoo, body piercing, salon, tailor, tanning, etc.) <u>0</u> %	Other <u>0</u> % Describe: <u>0</u>
Pawnbroker Activity <u>0</u> %			

7. Businesses/Licenses on the Premises (check all that apply):

Type 1

- Full Service Restaurant Cafe/Coffee Shop Deli or Fast Food Restaurant Private/Fraternal/Veterans Club
- Night Club Tavern Cocktail Lounge Teen Club
- Banquet Hall Sports Facility Bowling Alley
- Hotel/Motel : Number of Floors: _____ Number of Rooms: _____
 Rooming House: Number of Floors: _____ Number of Rooms: _____

Type 2

- Liquor Store Corner Store Supermarket Convenience Store
- Gas Station Amusement/Phonograph Distributor Recycling, Salvage or Towing
- Used Car Dealer Personal Service Establishment
(such as tattoo business, hair salon, tailor, etc.) Recording Studio

What other licenses/permits will you hold at this location? (check all that apply)

- Occupancy Permit Cigarette, Tobacco, Electronic Vape Products Gas Station Extended Hours Class "B" Tavern Weights & Measures
- Secondhand Dealer Precious Metal & Gem Other: _____

8. Legal Capacity (only if a Type 1 premises in #7 above)

Capacity 110 (Call the Milwaukee Development Center at 414-286-8211 if you have questions.)

9. Premises Description

a. Identify all area(s) of the premises that will be used in operating this business (include areas used only for storage):

1st Floor 2nd Floor Basement Storage Patio Beer Garden Sidewalk Café Deck Rooftop

Other: Describe: _____

b. Describe Location: Major Thoroughfare Secondary Street Other: _____

c. Nearest Major Cross Street: Brady St.

d. Describe Building: Free Standing Building Strip Mall Other: _____

e. Describe Premises Structure: Single Story Multi-Story - # of Stories 2x Other: _____

f. Describe Surrounding Area: Commercial Residential Industrial Other: _____

g. Building Owner Name: Christopher Tinker Phone Number: _____

Building Owner Address: _____

10. Hours of Operation & Customers

Will customers be entering the premises? No Yes

Day of the Week	Proposed Hours of Operation:		Estimated Number of Customers expected each day	Potential Age Range of Customers	Class B Tavern Applicant Only: Age Restriction (If none, write 'None')
	Open Time (include a.m. or p.m.)	Close Time (include a.m. or p.m.)			
Sunday	7am	9pm	150	30-65	None
Monday	Closed				
Tuesday	3pm	12am			
Wednesday	3pm	12am	250	30-65	
Thursday	3pm	12am	250	30-65	
Friday	11am	12am	300	30-65	
Saturday	11am	12am	300	30-65	

An Extended Hours Establishment License is required for any convenience store, filling station, personal service establishment (such as tattoo, body piercing, salon, tailor, tanning, etc.), recording studio or restaurant which is open between the hours of 12:00 a.m. and 5:00 a.m.

Alcohol Establishments Class A: 8:00 am to 9:00 pm Sunday thru Saturday
 Permitted Hours of Operation: Class B: 6:00 am to 2:00 am Sunday thru Thursday, 6:00 am to 2:30 am Friday & Saturday

Entertainment Outdoor Closing Hours: 10:00pm Sunday-Thursday; 12:00am Friday & Saturday; unless a different time, either earlier or later, is established by the Common Council in its approval of the licensee's plan of operation.

11. Signature(s)

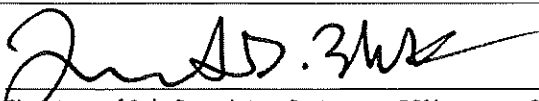
 Signature of Sole Proprietor, Partner, or 20% or more Shareholder
 (If there are no 20% or more shareholders,
 Corporate Officer-print name/title and sign)

 Signature of additional partner or 20% or more shareholder

See Application Information for a complete list of all required application forms.



ALCOHOL BEVERAGE & PUBLIC ENTERTAINMENT PREMISES SUPPLEMENTAL APPLICATION

Office of the City Clerk License Division
200 E. Wells St. Room 105, Milwaukee, WI 53202
(414) 286-2238 e-mail address: license@milwaukee.gov www.milwaukee.gov/license

Legal Entity Name: <u>PL Pub LLC.</u>	
Premise Address: <u>1850 N. Water St. Milwaukee WI.</u>	
Proximity of Premises to Church, School, Daycare Center or Hospital	
Is the building within 300 feet of any church, school, daycare center or hospital? <input checked="" type="checkbox"/> No <input type="checkbox"/> Yes	
"Service Bar Only" Designation	
If applying for Class B or C license, are you applying for "Service Bar Only"? <input checked="" type="checkbox"/> No <input type="checkbox"/> Yes	
Service Bar Only means customers cannot sit at the bar. Alcohol is served to employees who serve patrons seated at tables. No stools, chairs or other articles of furniture shall be placed at the service bar for patrons to sit upon.	
Business Information	
a) Are you taking out this application for anyone that may not be eligible for a license? <input checked="" type="checkbox"/> No <input type="checkbox"/> Yes If yes, list their name and address: _____	
b) Will the agent, a partner or the individual licensee be conducting the day-to-day operations of the business? <input type="checkbox"/> No <input checked="" type="checkbox"/> Yes If no, list the name and address of the person(s) who will: _____	
Class B Applicants: If the agent, a partner or the individual licensee will not be conducting the day-to-day operations of the business, the person(s) listed above must obtain a Class B Managers license.	
c) Does anyone else have money invested or any other interest in this business? <input checked="" type="checkbox"/> No <input type="checkbox"/> Yes If yes, explain: _____	
d) Have you made an agreement with anyone to repay any loan or any other payments based upon income from the business? <input checked="" type="checkbox"/> No <input type="checkbox"/> Yes If yes, list name and address: _____	
Property Information (New & Transfer Applicants Only)	
a) Do you own or lease the building?	<input type="checkbox"/> Own <input checked="" type="checkbox"/> Lease
b) Who owns the fixtures (for example, coolers, etc.)?	<u>Red Lion Pub - Christopher Tinker</u>
c) Are you purchasing the stock and/or fixtures?	<input type="checkbox"/> No <input checked="" type="checkbox"/> Yes If yes, amount paid \$ _____
d) Total amount paid for business	\$ _____
e) Total amount paid for goodwill of the business	\$ _____
Goodwill comprises the reputation and customer relationships of an existing business. If the price you pay for the business exceeds the fair market value of all of the rest of the assets of the business, the excess may be considered goodwill.	

Form Continues on next page →

Lease Information (New & Transfer Applicants who are leasing the premises only)

- a) Date lease begins _____ Ends _____
- b) Monthly rental \$ 9,081
- c) Do you have an option to renew the lease? No Yes
- d) Does your lease allow for assignment to another party without the consent of the owner? No Yes
- e) For what length of time have you been guaranteed occupancy (number of years)? 7
- f) In addition to paying the monthly rental, will you have to pay anything additional to the owner of the building to guarantee performance of the lease? No Yes If yes, explain _____
- g) Does the present owner or occupancy object to the granting of your license? No Yes
If yes, explain _____

Change of Agent Applicants Only

- Have there been any changes to the floor plan since the last application was submitted? No Yes
If no, a new floor plan is not required. If yes, submit a new floor plan and explain the change(s): _____

Responsible Beverage Server Training

- a) Within the last 2 years have you held a bartender's license in the state of Wisconsin? No Yes
- b) Within the last 2 years have you held a Class "A" or Class "B" alcohol beverage license, or a Class "B" manager's license in the state of Wisconsin? No Yes
- c) Within the last 2 years have you completed a Responsible Beverage Server Training Course in the state of Wisconsin? No Yes

If you answered no to all the above questions, proof of course completion must be provided by submitting your course certificate to the License Division.

For Course enrollment information, contact MATC at (414) 297-8370 or for similar approved courses see "Training" on the Wisconsin Department of Revenue's Website (<https://www.revenue.wi.gov/Pages/Training/alcSellerServer.aspx>)

I understand that a license will not be issued without a copy of the course certificate or proof of the license held within the last two years being submitted to the License Division.

Henry Kruchko

Print Name of Individual/Partner/Agent



Signature of Individual/Partner/Agent

Signature

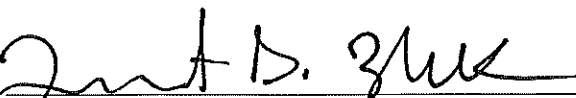

Signature of Sole Proprietor, Partner or 20% or More Shareholder
(If no 20% or more Shareholder, Corporate Officer - print name/title and sign)

Note: All information contained in this application is subject to approval by the Common Council.
Deviating from approved plan of operation will subject licensee to citations, and/or suspension or non-renewal of the license.
Contact the License Division for information on how to request changes.

New and transfer of premises applicants must submit the following:

- Detailed floor plan
- If a restaurant, copy of the menu



FOOD DEALER LICENSE PLAN OF OPERATION

ccl-foodplan 1/1/2026

OFFICE OF THE CITY CLERK, LICENSE DIVISION
CITY HALL, 200 E. WELLS ST, ROOM 105, MILWAUKEE, WI 53202
(414) 286-2238 • license@milwaukee.gov • www.milwaukee.gov/license

Legal Entity Name: PLPob LLC

Premises Address: 1850 N Water St. Milwaukee WI. 53202

SECTION 1 TYPE OF BUSINESS

What will be the majority of your food sales? (check one)

- Restaurant Items (meals):
MEALS include, but are not limited to, chicken, ribs, sandwiches, roasted corn, baked potatoes, hot dogs, brats, tacos, nachos w/ cheese and meat, French fries, cooked or deep fried vegetables/fruit, cooked cheese curds, corn dogs, egg rolls, salads.
- Retail Items (snacks and beverages):
RETAIL items include, but are not limited to, ice cream/soft serve, lemonade, snow cones, coffee, espresso, cappuccino, tea, fruit juice, smoothies, candy, dispensed soda, fruit cups, bakery, cookies, kettle corn, cotton candy, funnel cakes, fritters, tortilla chips w/ cheese.

Will it be a convenience store? Yes No
A convenience store contains less than 7,500 square feet of retail space and has, as its primary business, the sale of basic food items and in addition, sells household products or is a filling station that sells basic food items and household products.

- Bed & Breakfast
- Micro Market

All Applicants: Submit a menu or a list of food items that will be sold.

- Will any wholesale business be done? No Yes If yes, what percentage of food sales will be wholesale?
- Less than 25%
 - 25% or More AND:
 - Restaurant items (meals) will be sold – Complete this application and also contact DATCP.
 - NO restaurant items (meals) will be sold - Do NOT complete this application. Contact DATCP only.

SECTION 2 FOOD PROCESSING

Will any food processing be done? No Yes

Processing is defined as assembling, grinding, cutting, mixing, baking, coating, stuffing, packing, bottling, grilling, canning, extracting, fermenting, distilling, pickling, freezing, drying, smoking, or packaging.

SECTION 3 FOOD REQUIRING TEMPERATURE CONTROL

Will any food that requires temperature control be sold? No Yes
(includes dairy products such as milk, cheese, and ice cream, fish, shellfish, meat, poultry)

If yes, list the types of food items: Dairy, Fish, Poultry, Beef.

SECTION 4 DETAILS OF OPERATION	
Will you have seating on site for dining?	<input type="checkbox"/> No <input checked="" type="checkbox"/> Yes
Will you be doing any catering?	<input type="checkbox"/> No <input checked="" type="checkbox"/> Yes
Will you be doing any delivery?	<input type="checkbox"/> No <input checked="" type="checkbox"/> Yes
Will you have outdoor activities?	<input type="checkbox"/> No <input checked="" type="checkbox"/> Yes - Check all that apply: <input checked="" type="checkbox"/> Bar <input checked="" type="checkbox"/> Cooking/Grilling <input checked="" type="checkbox"/>
Dining	
Will you have a drive thru window?	<input checked="" type="checkbox"/> No <input type="checkbox"/> Yes - Are hours different from inside? <input type="checkbox"/> No <input type="checkbox"/> Yes
If Yes, provide drive thru hours: _____	
Will scales or barcode scanners be used?	<input checked="" type="checkbox"/> No <input type="checkbox"/> Yes - You must also apply for a Weights & Measures License.
SECTION 5 ADDITIONAL SITES	
Where will food be prepared and/or sold?	
<input checked="" type="checkbox"/> At a single site <input type="checkbox"/> At multiple sites: How many? _____ (for example, a hotel with several dining rooms or bars)	
If multiple sites, attach a Food Dealer Additional Site Addendum (ccl-foodadd) for each additional site.	
SECTION 6 CONSTRUCTION OR CHANGES	
Are you planning any construction, remodeling or equipment changes?	
<input checked="" type="checkbox"/> No If No, SKIP to Section 8	
<input type="checkbox"/> Yes If Yes, check all that apply: <input type="checkbox"/> New construction of a building <input type="checkbox"/> Renovation or remodeling	
<input type="checkbox"/> Construction changes to existing building <input type="checkbox"/> Equipment changes only	
Provide a brief description of the changes: _____	
Start date: _____	
Name, Address & Phone Number of Architect: _____	
Name, Address & Phone Number of Contractor: _____	
SECTION 7 ALCOHOL BEVERAGES	
Are you applying for an alcohol beverage license?	
<input type="checkbox"/> No If No, SKIP to Section 9	
<input checked="" type="checkbox"/> Yes If YES, if your food license is approved prior to the alcohol license, when do you want the food license issued?	
<input checked="" type="checkbox"/> Immediately <input type="checkbox"/> At the same time as the alcohol license	
SECTION 8 ACKNOWLEDGEMENTS & SIGNATURE	

You must initial each item confirming your understanding:

RB I understand the Health Department must conduct an inspection and advise the License Division of their approval before the license may be issued.

RB I understand I must obtain an occupancy permit from the Department of Neighborhood Services and an inspection may be required. Neighborhood Services must advise the License Division of their approval before the license may be issued.

RB I understand the district alderperson will review and either support or object to my application. If he/she objects, I may appeal and be scheduled to appear before the Licenses Committee. The Licenses Committee will then make a recommendation to the Common Council. The Common Council must grant the license before it may be issued.

RB I understand proof of payment for all license fees must be on file in the License Division before the license may be issued and the license must be issued and posted in my establishment prior to opening for business.

RB I will not operate my food business until the license has been issued and posted in the establishment.

Signature of Sole Proprietor, Partner, or 20% Shareholder: Justin D. Zuck

Signature of Additional Partner: _____



PUBLIC ENTERTAINMENT PREMISES LICENSE SUPPLEMENTAL APPLICATION

Office of the City Clerk License Division
200 E. Wells St. Room 105, Milwaukee, WI 53202
(414) 286-2238 www.milwaukee.gov/license e-mail address: license@milwaukee.gov

PREMISES ADDRESS: 1850 N. Water St.

TYPES OF ENTERTAINMENT (CHECK ALL THAT APPLY)

- | | | | |
|---|--|---|---|
| <input checked="" type="checkbox"/> Instrumental Musicians | <input type="checkbox"/> Battle of the Bands | <input type="checkbox"/> Dancing by Performers | <input type="checkbox"/> Amusement Machines
How many? _____ |
| <input checked="" type="checkbox"/> Bands | <input type="checkbox"/> Comedy Acts | <input type="checkbox"/> Adult Entertainment/
Strippers/Erotic Dance | <input type="checkbox"/> Concerts
Approx. # per year? _____ |
| <input type="checkbox"/> Bowling Alley
How many? _____ | <input type="checkbox"/> Disc Jockey | <input type="checkbox"/> Wrestling | <input type="checkbox"/> Theatrical Performances
Approx. # per year? _____ |
| <input type="checkbox"/> Pool Tables
How many? _____ | <input type="checkbox"/> Magic Shows | <input type="checkbox"/> Patron Contests | <input type="checkbox"/> Jukebox |
| <input type="checkbox"/> Motion Pictures (movies by
admission) - How many? _____ | <input type="checkbox"/> Poetry Readings | <input type="checkbox"/> Patrons Dancing | <input checked="" type="checkbox"/> Karaoke |
| <input type="checkbox"/> Hookah Service | <input type="checkbox"/> Other: _____ | | |

Entertainment Outdoor Closing Hours: 10:00pm Sunday-Thursdays; 12:00am Friday & Saturday; unless a different time, either earlier or later, is established by the Common Council in its approval of the licensee's plan of operation.

PROMOTERS/SOUND AMPLIFICATION

Will promoters ever be used for any of the entertainment? No Yes If Yes, Describe:

At any time will sound amplification be used? No Yes If Yes, Describe: Indoor Only

LEGAL CAPACITY OF PREMISES

110 (Call the Development Center at 414-286-8211 with questions.) Legal capacity determines the fee for your Public Entertainment Premises License. If you would like to request the license be approved with a lower capacity than that listed above, indicate the lower capacity here: _____. If approved, this lower capacity will print on your license and override the capacity listed on your Occupancy Permit.

ACKNOWLEDGEMENT/SIGNATURE

I understand that after the license has been issued, a change to the plan of operation will require a written request to change and approval from the Common Council. I agree to inform the City Clerk within 10 days of any substantial changes in the information supplied in this application. I understand that I shall not willfully refuse to provide the services offered under this license, or add charges or require deposits not required of the general public because of race, color, sex, religion, national origin or ancestry, age, handicap, lawful source of income, marital status, sexual orientation, gender identity or expression, familial status or the fact that a person is now or has been a member of the military service, whether dressed in uniform or not; and shall not seek such information as a condition of employment, or penalize any employee or discriminate in the selection of personnel for training or promotion on the basis of such information.

I have knowledge of the City Ordinances currently regulating public entertainment, and understand that the license may be subject to suspension, non-renewal or revocation, if I violate any rule, law or regulation of the city of Milwaukee and State of Wisconsin.

[Signature]
Signature of Sole Proprietor, Partner or 20% or More Shareholder
(If no 20% or more Shareholder, Corporate Officer - print name/title and sign)

Office Use Only:

Initials: _____ Filed: _____ App: _____

Only PEP? No Yes If Yes, Queue to MPD and Email Mgrs/Team Lead (must be heard w/in 60 days)

Red Lion Pub - PLP06.LLC
 1850 N. Water St.

Robert Blusk
 Agent

4/5/20

CEED
 N 1/4
 SECTION 16
 T 10 N
 R 10 W
 (SHEET 1 OF 2)

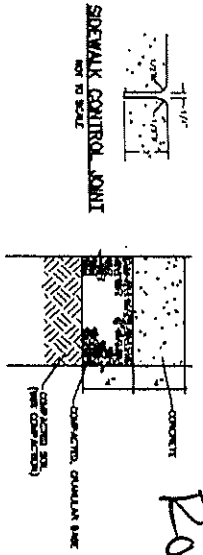

NOTE: SIDEWALK IN WATER STREET SHALL BE CONSTRUCTED PER CITY OF MEMPHIS REQUIREMENTS.

CONCRETE SIDEWALK (PRIVATE)
 NOT TO SCALE

* NO Available
 * Parking

* Total sq ft
 4,341 sq.

EWAY
 ADDRESS

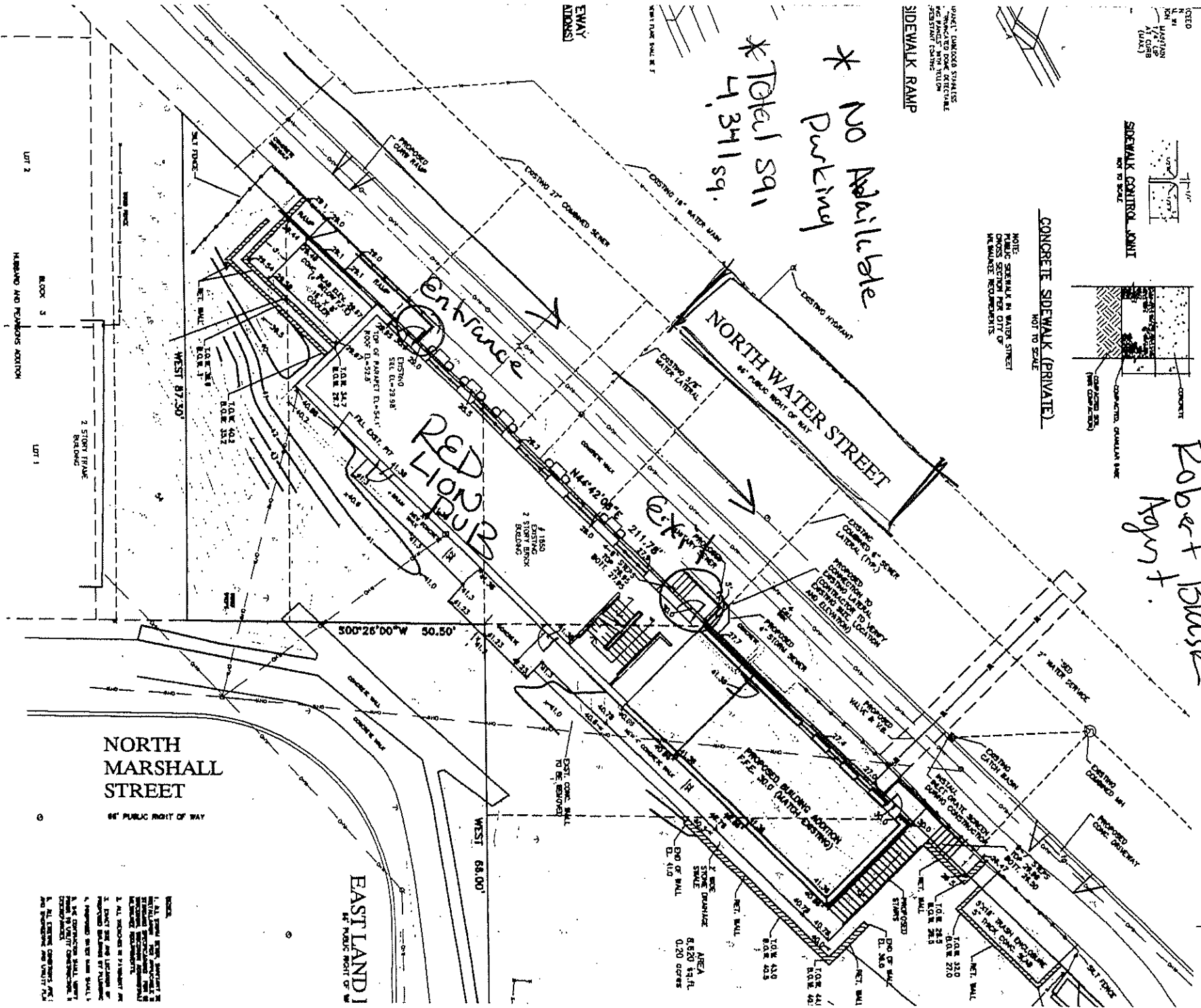

NORTH MARSHALL STREET
 66' PUBLIC RIGHT OF WAY

EASTLAND
 66' PUBLIC RIGHT OF WAY



- NOTES:
1. ALL EXISTING UTILITIES SHOWN ARE FOR INFORMATION ONLY. THE CONTRACTOR SHALL VERIFY THE LOCATION AND DEPTH OF ALL UTILITIES PRIOR TO CONSTRUCTION.
 2. ALL EXISTING UTILITIES SHALL BE PROTECTED OR RELOCATED AS NECESSARY.
 3. EXISTING UTILITIES SHALL BE RELOCATED AT THE CONTRACTOR'S EXPENSE.
 4. EXISTING UTILITIES SHALL BE RELOCATED AT THE CONTRACTOR'S EXPENSE.
 5. EXISTING UTILITIES SHALL BE RELOCATED AT THE CONTRACTOR'S EXPENSE.
 6. EXISTING UTILITIES SHALL BE RELOCATED AT THE CONTRACTOR'S EXPENSE.
 7. EXISTING UTILITIES SHALL BE RELOCATED AT THE CONTRACTOR'S EXPENSE.
 8. EXISTING UTILITIES SHALL BE RELOCATED AT THE CONTRACTOR'S EXPENSE.
 9. EXISTING UTILITIES SHALL BE RELOCATED AT THE CONTRACTOR'S EXPENSE.
 10. EXISTING UTILITIES SHALL BE RELOCATED AT THE CONTRACTOR'S EXPENSE.

Red Lion Pub KL Pub. 116
1850 N. Water St

4/5/26

Kitchen

Robert Blask Agent

N° ←

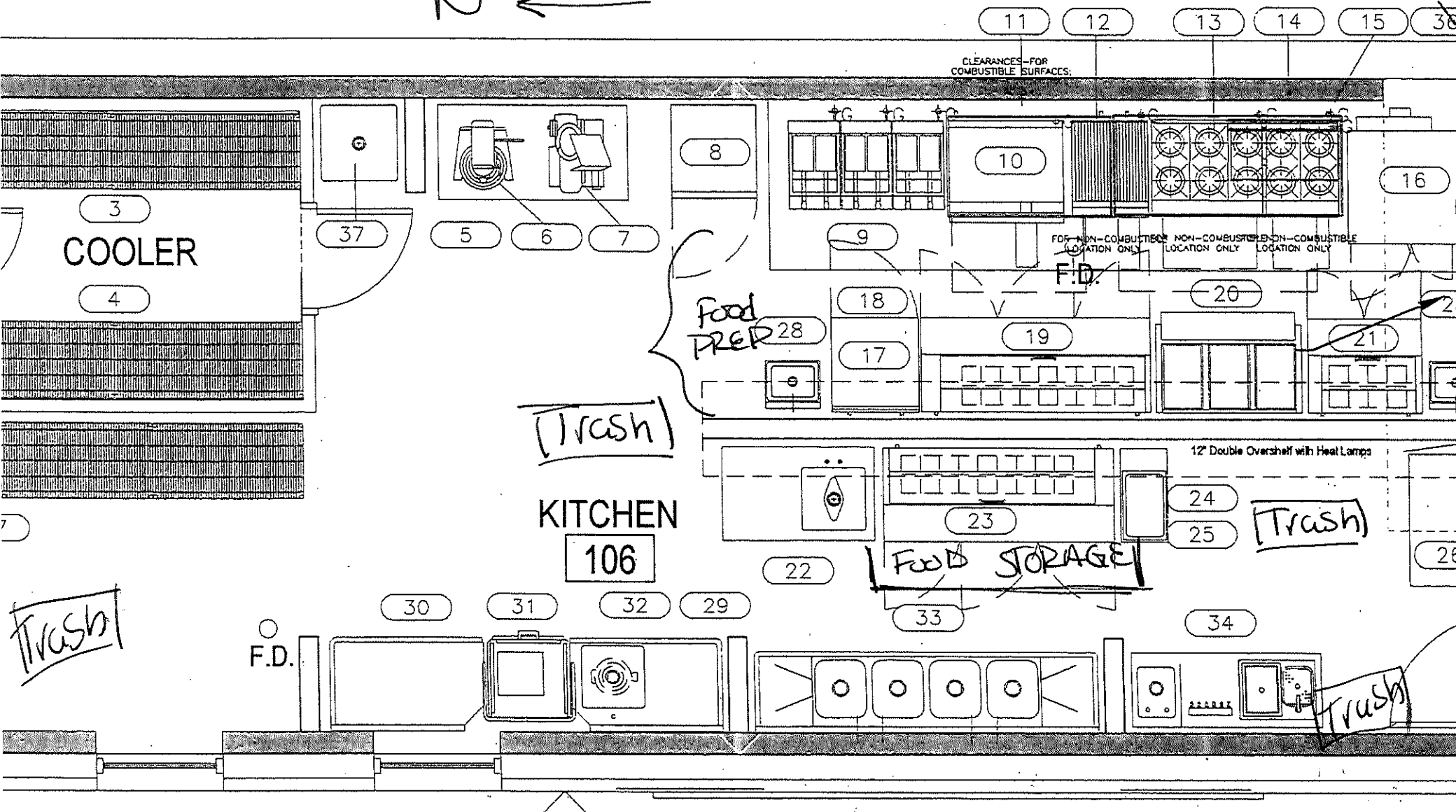

Red Lion Pub - PLR06.11C
1850 N. Water St.

4/5/26
1,812 sq

Robert Blask Agent

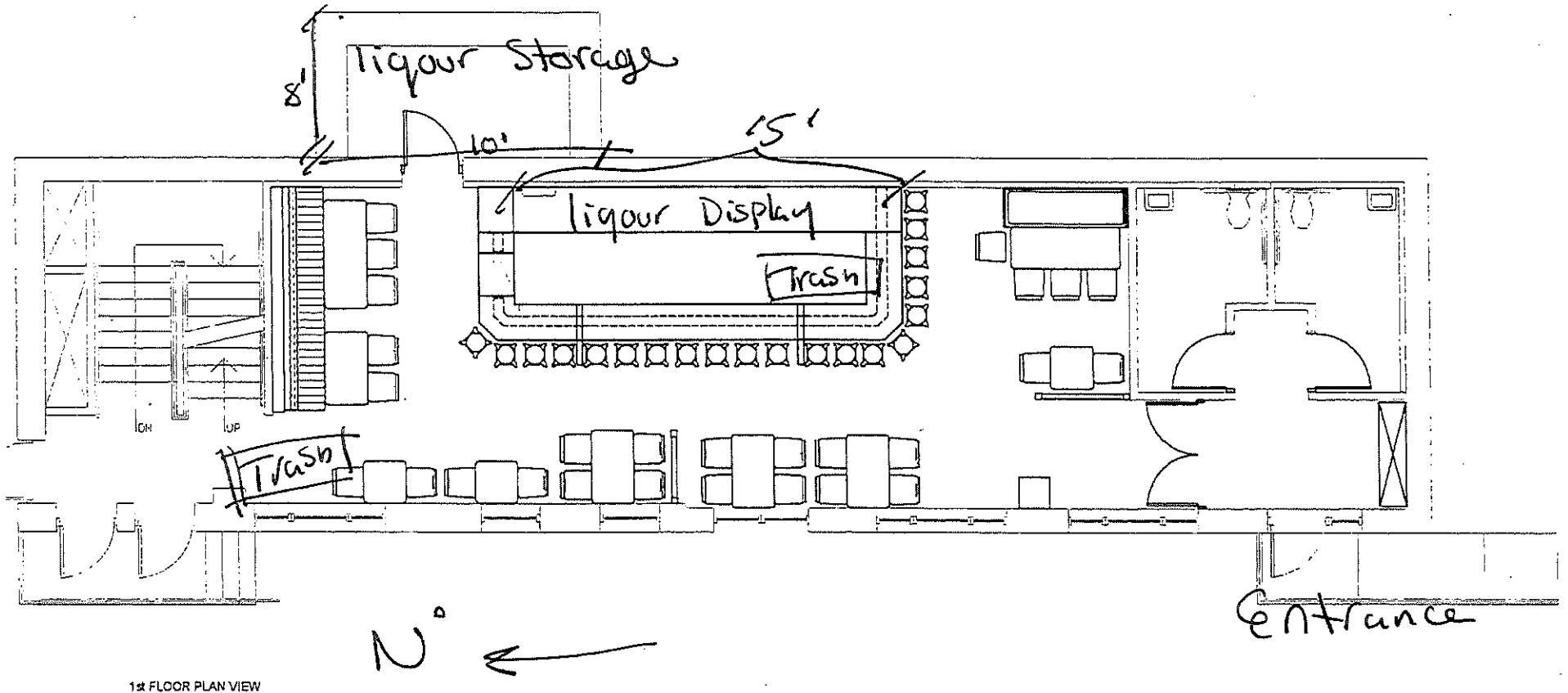

2nd FLOOR PLAN VIEW

N
→

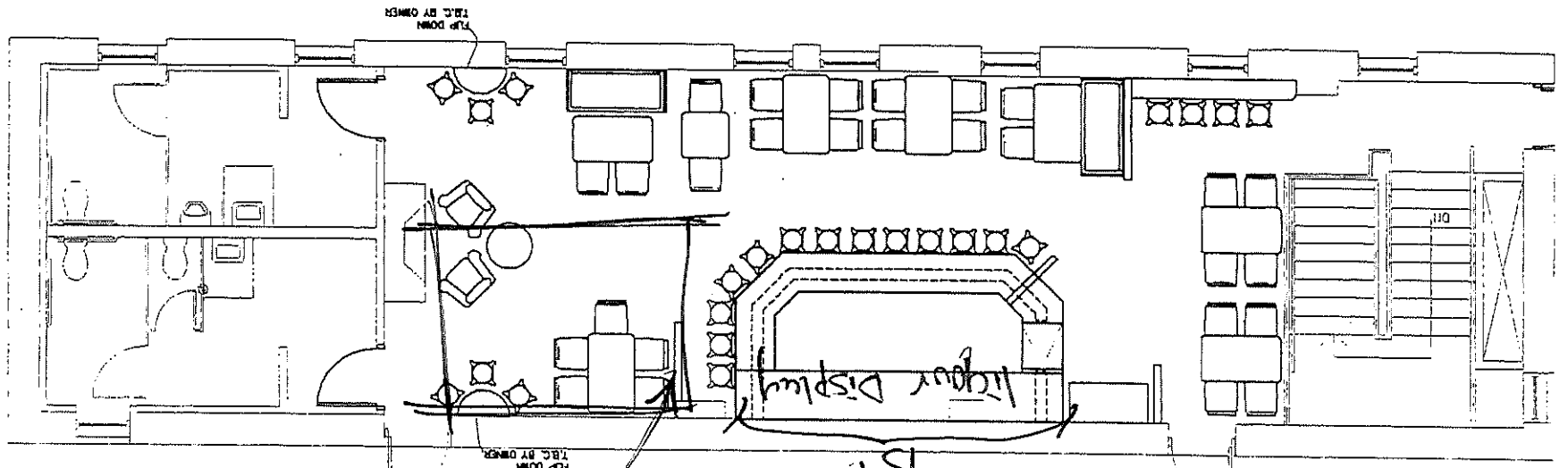

FLIP DOWN
TABLE BY OWNER

FLIP DOWN
TABLE BY OWNER

Exit

1st

Exit

4/5/200
2,529 sq

Public
entertainment
12, 12, 12

Red Lion Pub KLRUB, LLC
1850 N. Water St.
Robert Blusik - Agent

SIDES

BASKET OF CHIPS

Thick-cut British chips, freshly fried and piping hot. 5.50

SIDE CAESAR SALAD 6

SIDE ARTISAN SALAD 6

SIDE COLESLAW 3

SIDE MUSHY PEAS 3

SEASONAL VEGGIES 5

SIDE ONION STRINGS with ranch, 6

MAINS

SHEPHERD'S PIE

A comforting classic with braised lamb shoulder, a rich red wine reduction, roasted vegetables, and creamy mashed potatoes. 18

BANGERS AND MASH

Traditional housemade pork bangers served with fluffy mashed potatoes, crispy fried onions, green onion, carrot springs, and a hearty onion gravy. 15

LIONS' CURRY

A vibrant vegetable medley with grilled chicken in a housemade yellow curry sauce. Served with your choice of British chips, rice, or half and half. Make it vegetarian by subbing extra veggies. 16

SEASONAL PASTY

A savoury filled pastry served with creamy mashed potatoes and house gravy. MKT

BRITISH FISH N' CHIPS

Crispy beer-battered haddock served with classic British chips, tartar sauce, and your choice of coleslaw or mushy peas. 17

BEER CHEESE MAC

Cavatappi pasta smothered in our rich beer cheese sauce and topped with herbed breadcrumbs. 16

ANCIENT GRAINS

A hearty mix of brown rice, quinoa, barley, mushrooms, sautéed grape tomatoes, green onions and grilled veggies. 16
With Grilled Chicken Breast 19

FRIED CHICKEN AND MASH

Crispy fried chicken tenders served with buttery mashed potatoes, sweet creamed corn, rich house gravy, and a drizzle of honey. 16

TENDER BASKET

Basket of chicken tenders with chips and your choice of dipping sauce. 16

LANCASHIRE HOTPOT

Slow-cooked lamb with root vegetables, topped with golden potato slices. 17

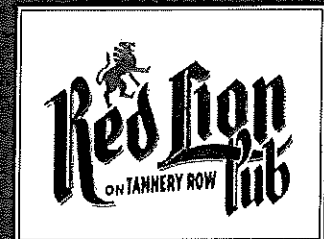

- Consuming raw or undercooked meats, poultry, seafood, shellfish or eggs may increase your risk of foodborne illness, especially if you have certain medical conditions.

A 3% Processing Fee will be added to all payments made by credit card.

An automatic gratuity may be added to all parties of 6 or more.

APPETIZERS

SCOTCH EGGS

A quintessential British treat! Enjoy a perfectly hardboiled egg encased in seasoned pork sausage, breaded, and deep-fried until golden. Served as halves with zesty Dusseldorf mustard. | 2 halves 6.50 | 4 halves 11 | 8 halves 20

POUTINE

Our British chips smothered in gooey brick cheese and rich housemade Guinness gravy. A true indulgence! 12

SPINACH ARTICHOKE DIP

A creamy blend of artichokes and spinach with cream cheese and Parmesan. Accompanied by naan bread, celery, and carrot sticks for dipping. 12

CHEESE CURDS

Deep-fried to perfection, these Clock Shadow Creamery cheese curds are battered and served hot with a side of ranch. A cheesy delight! 12

BONELESS OR TRADITIONAL BONE-IN WINGS

Crispy wings in your choice of Naked, Dry Rub, BBQ, Sweet Chili, Curry, Lion's O Sauce, Buffalo, or Honey Habanero, with a side of ranch or blue cheese dressing. Boneless 14 | Traditional 17

LOADED JACKET BITES

Crispy, thick-cut potatoes topped with melted cheddar, crispy bacon, green onions, and a dollop of sour cream. 9

REUBEN EGG ROLLS

Crispy egg rolls filled with corned beef, tangy sauerkraut, muenster cheese, and a dash of Lion's Pub sauce. 12

GIANT PRETZEL

A colossal 24oz pretzel from Milwaukee Pretzel Company, baked to golden brown perfection and lightly salted. Served with tangy Dusseldorf mustard and our homemade beer cheese. 18

CAESAR BRUSSELS SPROUTS

Roasted Brussels sprouts tossed in Caesar dressing, topped with Parmesan and crunchy garlic croutons. 12

GARLIC BREAD

Crusty flatbread brushed with garlic butter, sprinkled with Parmesan and fresh herbs. 13

SOUPS & SALADS

Add chopped bacon 2 / grilled chicken 4 / Scotch egg 5
Make any salad into a wrap served with chips +\$2

Lion
Pub

HANDHELDS

All served with British chips, coleslaw, or a cup of soup.
Sub gluten free bun 2 / Impossible Smash Burger 2.50

LIONS' REUBEN

Succulent braised corned beef, muenster cheese, tangy sauerkraut, and 1000 Island dressing on hearty marble rye bread. 15

THE BELIZEAN

A flavourful black bean and red pepper patty topped with crisp lettuce, juicy tomato, spicy jalapeño jam, grilled red pepper, red onion, and red pepper aioli. 14

LION'S HOUSE BURGER

A juicy steak burger topped with muenster cheese, corned beef, crispy onion strings, and a dollop of horseradish cream sauce. 16

SPOTTED COW BATTERED FISH SARNIE

Battered haddock served with lettuce, tomato and tartar. 15

BUFFALO CHICKEN WRAP

Buffalo-grilled chicken, crisp lettuce, onions, and peppers, all wrapped in a grilled tortilla for a perfect mix of spice and crunch \$14

BYO

All come with lettuce and tomato on a brioche bun

BYO BURGER •

Prime Angus beef patty. 14

BYO CHICKEN SARNIE

Grilled or fried chicken breast. 15

BYO INCREDIBLE SMASH BURGER •

Two vegan smash patties. 16

ADD CHEESE 1

(Muenster / Cheddar / Pepperjack / American)

ADD SAUCE 0.75

(BBQ / Buffalo / Sweet Chili / Honey Mustard / Bleu)

ADD EXTRAS 1

(Mushroom / Jalapeño) or 2 (Bacon / Egg)

SIDES

BASKET OF CHIPS

Thick-cut British chips, freshly fried and piping hot. 5.50

SIDE CAESAR SALAD 6

SIDE ARTISAN SALAD 6

SIDE COLESLAW 3

SIDE MUSHY PEAS 3

SEASONAL VEGGIES 5

SIDE ONION STRINGS with ranch, 6

MAINS

SHEPHERD'S PIE

A comforting classic with braised lamb shoulder, a rich red wine reduction, roasted vegetables, and creamy mashed potatoes. 18

BANGERS AND MASH

Traditional housemade pork bangers served

ANCIENT GRAINS

A hearty mix of brown rice, quinoa, barley, mushrooms, sautéed grape tomatoes, green onions and grilled veggies. 16
With Grilled Chicken Breast 19

FRIED CHICKEN AND MASH

Crispy fried chicken tenders served with

SIDES

BASKET OF CHIPS

Thick-cut British chips, freshly fried and piping hot. 5.50

SIDE CAESAR SALAD 6

SIDE ARTISAN SALAD 6

SIDE COLESLAW 3

SIDE MUSHY PEAS 3

SEASONAL VEGGIES 5

SIDE ONION STRINGS with ranch, 6

MAINS

SHEPHERD'S PIE

A comforting classic with braised lamb shoulder, a rich red wine reduction, roasted vegetables, and creamy mashed potatoes. 18

BANGERS AND MASH

Traditional housemade pork bangers served with fluffy mashed potatoes, crispy fried onions, green onion, carrot springs, and a hearty onion gravy. 15

LIONS' CURRY

A vibrant vegetable medley with grilled chicken in a housemade yellow curry sauce. Served with your choice of British chips, rice, or half and half. Make it vegetarian by subbing extra veggies. 16

SEASONAL PASTY

A savoury filled pastry served with creamy mashed potatoes and house gravy. MKT

BRITISH FISH N' CHIPS

Crispy beer-battered haddock served with classic British chips, tartar sauce, and your choice of coleslaw or mushy peas. 17

BEER CHEESE MAC

Cavatappi pasta smothered in our rich beer cheese sauce and topped with herbed breadcrumbs. 16

ANCIENT GRAINS

A hearty mix of brown rice, quinoa, barley, mushrooms, sautéed grape tomatoes, green onions and grilled veggies. 16
With Grilled Chicken Breast 19

FRIED CHICKEN AND MASH

Crispy fried chicken tenders served with buttery mashed potatoes, sweet creamed corn, rich house gravy, and a drizzle of honey. 16

TENDER BASKET

Basket of chicken tenders with chips and your choice of dipping sauce. 16

LANCASHIRE HOTPOT

Slow-cooked lamb with root vegetables, topped with golden potato slices. 17

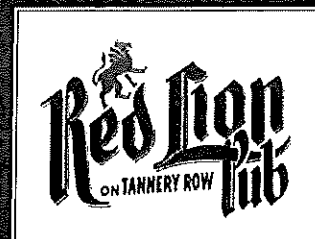

- Consuming raw or undercooked meats, poultry, seafood, shellfish or eggs may increase your risk of foodborne illness, especially if you have certain medical conditions.

A 3% Processing Fee will be added to all payments made by credit card.

An automatic gratuity may be added to all parties of 6 or more.

Deep-fried to perfection, these Clock Shadow Creamery cheese curds are battered and served hot with a side of ranch. A cheesy delight! 12

BONELESS OR TRADITIONAL BONE-IN WINGS

Crispy wings in your choice of Naked, Dry Rub, BBQ, Sweet Chili, Curry, Lion's O Sauce, Buffalo, or Honey Habanero, with a side of ranch or blue cheese dressing. Boneless 14 | Traditional 17

Roasted Brussels sprouts tossed in Caesar dressing, topped with Parmesan and crunchy garlic croutons. 12

GARLIC BREAD

Crusty flatbread brushed with garlic butter, sprinkled with Parmesan and fresh herbs. 13

SOUPS & SALADS

Add chopped bacon 2 / grilled chicken 4 / Scotch egg 5
Make any salad into a wrap served with chips +\$2

LIONS' HOUSE SALAD

Mixed greens with creamy blue cheese, red onion, candied walnuts, crisp gala apples, cherry tomatoes, and balsamic vinaigrette. 12

CAESAR SALAD

Classic Caesar with crisp romaine lettuce, Parmesan, marble rye croutons, and our housemade Caesar dressing. 12

ARTISAN SALAD

A vibrant mix of baby greens, heirloom tomatoes, red onion, cucumber, and shredded Colby-Jack cheese. Choose from ranch, blue cheese, 1000 Island, balsamic vinaigrette, Caesar, or honey mustard dressings. 11

SOUP DU JOUR

Ask your server for today's selection.

BAKED TOMATO GRILLED CHEESE

Rich, housemade tomato soup topped with a gooey grilled cheese sandwich. 9

The Lion Restaurant Group, founded in 2017 by Christopher Tinker and David Price, was inspired by their British roots and the desire to create a pub experience that feels like an extension of your living room. After moving to Milwaukee in 2003 and noticing a gap in the local pub scene, they opened Three Lions Pub in 2011, followed by the Red Lion in 2014, offering a warm, welcoming atmosphere for all.