

2118 E. Rembrandt Pl

HIDDEN & L. G. WOOD, 400 B. 308 Feb. 25, 1889-1900. A3472 #3

18 356 No. 1473

THE EDW. KEOGH PRESS, MILWAUKEE.

Application for Permit to Build.

WOOD FRAME.

MILWAUKEE July 5 1899

TO THE INSPECTOR OF BUILDINGS:

The undersigned hereby applies for a permit to build according to the following statement:

Name of Owner John E. Conrad

Street N. 2nd W. Summit on - Rembrandt

Location—Lot 2102 Block 13 Ward 10

Cost of Building \$3000

Name of Architect Fred Graf

Name of Mason Tom Jaeger

Name of Carpenter Louis Schroeder

Purpose of Building Dwelling

General Dimensions 24x 40x 20 for studs

Height from grade to highest ceiling -

Number of stories Two

Height of each story—1st 10 2d 8' 10 3d -

Material in foundation walls Brick

Thickness of foundation walls 12"

Size of studs in outside walls 2x4-16 inches from centers.

Dimensions of Joists and distance from center: #7 2/6

2x8 1st story 16 inches from centers.

2x8 2d story " inches from centers.

2x8 3d story " inches from centers.

IT IS HEREBY AGREED between the undersigned Tom Jaeger and the City of Milwaukee, that for and in consideration of the premises and of the permit to construct and erect said building, to be issued and granted by said Inspector of Buildings, that Tom Jaeger will construct the work thereon in accordance with the descriptions herein set forth in this statement, and as more fully described in the specifications and plans for said building; and Tom Jaeger further agree to construct said building in strict compliance with an ordinance entitled "An ordinance relating (to) the construction, maintenance and inspection of buildings in the city of Milwaukee," and Tom Jaeger do further agree to obey any and all lawful orders of the Inspector of Buildings of the city of Milwaukee, made or issued by virtue of the provisions of Chapter 459 of the laws of Wisconsin of the year 1887.

Name Tom Jaeger

Address 740 1st St

City of Milwaukee. Building Inspection and Safety Engineering. Premises Record (#73-0101). Photographed 7-18-77. Operator Huis WR1947

JUN 21 1929

TO THE INSPECTOR OF BUILDINGS: MILWAUKEE, 19__

The undersigned hereby applies for a permit to build, construct, remodel and occupy or to install according to the following statement:

- 1. Owner Mrs. E. Magie Address 454 - Newlwood Pl.
- 2. Location of structure _____
- 3. Lot _____ Block _____ Subdivision _____ Ward 1
- 4. District Use _____ Area _____ Height 40
- 5. Size of Lot 40x120 Alley _____ Corner or Inner Lot _____
- 6. Permit for Alter. & Add. frame Permit \$ 2
- 7. Class of Const. _____ Occupancy \$ _____
- 8. Cost \$ 500 Safety \$.10
- 9. Name of Architect _____ FEES Hollow Walk \$ _____
- 10. Names of Contractors _____ Canopy \$ 2.10
- Total \$ _____

- 11. Size of Studding _____ Length _____ Yds. of Plaster _____
- 12. Size of Building—No. of feet Front 5 No. of feet Rear _____ No. of feet Deep 6
- No. of Stories in Height _____ No. of feet in height from grade level to highest point of roof beams _____ Cubic Contents _____
- 13. Will the roof be flat, peaked or mansard? _____ Roof Material _____
- 14. Foundation Material _____ Depth below grade _____
- 15. Foundation wall laid on earth, sand, rock, or piles? _____

	Thickness of Walls	Materials in Walls	Size of Joists	Distance from Center	Span of Joists	Size of Girders	Span of Girders	Material of Girders	Size of Columns	Length of Columns	Material of Columns	If old party wall is used give thickness	Floor Leads
Basement													
1st Story													
2nd "													
3rd "													
4th "													
5th "													
Ceiling													
Roof													

- 16. No. of Stairs _____ Material of enclosure _____
- 17. No. of Elevators _____ Material of enclosure, including Pent House _____
- 18. Fire Escape _____ Location _____
- 19. Class of Heating _____
- 20. Building to be used for _____ only
- 21. Accessory Buildings. Size and use. Pres. Bedg. 24/46

22. No part of the structure shall project beyond the lot line.

23. Remarks Add. 3/6 for stairway entrance to bath on 2nd floor, for mens purposes

It is Hereby Agreed between the undersigned, as owner, his agent or servant, and the City of Milwaukee, that for and in consideration of the premises and of the permit to construct, erect, alter or install and the occupancy of building as above described, to be issued and granted by the inspector of buildings, that the work thereon will be done in accordance with the descriptions herein set forth in this statement, and it is further agreed to construct, erect, alter or install and occupy in strict compliance with the ordinances of the City of Milwaukee; and to obey any and all lawful orders of the Inspector of Buildings of the City of Milwaukee, made or issued by virtue of the provisions of Chapter 459 of the Laws of Wisconsin of the year 1887, and all amendments thereto, and of Chapter 570 of the Laws of Wisconsin of the year 1919, respectively.

NAME Aug. Tiller & Co.
Address 1237 - 6th St

2118 E. Kenilworth

City of Milwaukee. Building Inspection and Safety Engineering. Premises Record (#73-0101). Photographed 4-18-77. Operator Auis WR1947

6

218 E. ...

BUREAU OF BUILDING & ELEVATOR INSPECTION

Application for Permit to Construct An Accessory Building

6-30-39

Milwaukee, Wis.

Date

TO THE INSPECTOR OF BUILDINGS

The undersigned hereby applies for a permit to build, construct, remodel and occupy or install on premises in accordance with plans, specifications, certified survey of premises and other data herewith filed, the following building according to the following statement.

Location of Building 211 E. ... Pl. Ward 11
Name of Owner E. ... Name of Contractor
Address of Owner 2005 N. Lake Pl. Address of Contractor
Size of Lot 39.2 x 90 Area of Lot Permissible Acc. bldg. area
Use District R Area District D Building to be used for

CONSTRUCTION REQUIREMENTS

Size of Building 40' x 10'
Height of Building 15' ridge
Foundation Material concrete
Thickness of Walls 8"
Roof Construction asphalt shingles
Windows on lot line 2 on each
If garage is attached to dwelling 10 feet from side lot line and 10 feet from other dwellings and 10 feet from other buildings on same premises.

N

SITUATION PLAN

REMARKS

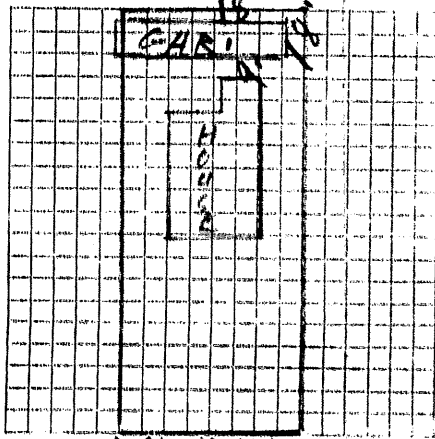

Owner's estimated cost of building \$2,100; Department estimated cost of building \$
FEES: Building \$2.10; Occupancy \$; Safety \$1.00
TOTAL FEES \$3.10

IT IS HEREBY AGREED between the undersigned as owner, he himself or his agent, and the City of Milwaukee, that for and in consideration of the premises and of the permit to construct, erect, alter or install and occupy the building as above described, to be issued by the Inspector of Buildings, that the work shall be done in accordance with the description set forth in this statement.
IT IS FURTHER AGREED to construct, erect, alter or install and to occupy in strict compliance with the ordinances of the City of Milwaukee and to observe any and all orders of the Inspector of Buildings of the City of Milwaukee made or issued by virtue of the provisions of chapter 459 of the laws of Wisconsin for the year 1987 and all amendments thereto and of chapter 870 of the laws of Wisconsin for the year 1919, respectively, and also all orders made pursuant to chapter 101 of the statutes of Wisconsin for 1929 relating to buildings.
The owner also agrees to observe and maintain the legal requirement of setbacks, courts, side yards and rear yards as provided by chapter 3A of the Milwaukee Code of 1914 as amended, and as stated in this application under Part 2 (Zoning).

NAME E. ... (Owner) Address 2005 N. Lake Pl.
Per. ... (Agent) Address

218 E. Kenilworth