



**CITY OF MILWAUKEE
OFFICE OF THE CITY CLERK**

Friday, January 15, 2021

COMMITTEE MEETING NOTICE

AD 04

MEI, Tyler E, Agent
LOWCOUNTRY MILWAUKEE INC
1114 N WATER St

Milwaukee, WI 53202

You are requested to attend a virtual hearing to be held on:

Tuesday, January 26, 2021 at 11:00 AM

Regarding: Your Class B Tavern and Food Dealer License Applications as a  for "LOWCOUNTRY MILWAUKEE INC" for "Lowcountry" at 1114 N WATER St.

This meeting will be held via GoToMeeting. Please see the enclosed best practices document for further instructions. The access code is <https://global.gotomeeting.com/join/778000629>. If you wish to call in, please call +1 (669) 224-3412 and use Access Code: 778-000-629.

There is a possibility that your application may be denied for one or more of the following reasons: The recommendation of the committee regarding the application shall be based on evidence presented at the hearing. Per MCO 85-2.7-4, probative evidence concerning whether or not a new license should be granted may be presented on the following subjects: whether or not the applicant meets the municipal requirements, the appropriateness of the location and premises where the licensed premises is to be located and whether use of the premises for the purposes or activities permitted by the license would tend to facilitate a public or private nuisance or create undesirable neighborhood problems such as disorderly patrons, unreasonably loud noise, litter, and excessive traffic and parking congestion. Probative evidence relating to these matters may be taken from the plan of operation submitted with the license application, if any, but shall not include the content of any music. Evidence regarding the fitness of the location of the premises to be maintained as the principal place of business, including but not limited to whether there is an overconcentration of businesses of the type for which the license is sought; whether the proposal is consistent with any pertinent neighborhood business or development plans, or the location's proximity to areas where children are typically present. The applicant's record in operating similarly licensed premises; and whether or not the applicant has been charged with or convicted of any felony, misdemeanor, municipal offense or other offense, the circumstances of which substantially relate to the activity to be permitted by the license being applied for or any other factor which reasonably relates to the public health, safety or welfare may also be considered. See attached police report or correspondence.

Notice for applicants with warrants or unpaid fines:

Proof of warrant satisfaction or payment of fines must be submitted at the hearing on the above date and time. Failure to comply with this requirement may result in a delay of the granting/denial of your application.

Failure to attend this meeting may result in the denial of your license. Individual applicants and partnership applicants must attend or attend by an attorney. The agent or attorney for corporate or limited liability applicants must attend. If you wish to do so and at your own expense, you may be accompanied by an attorney of your choosing to represent you at this hearing.

You will be given an opportunity to speak on behalf of the application and to respond and challenge any charges or reasons given for the denial. No petitions can be accepted by the committee, unless the people who signed the petition attend the virtual hearing and are willing to testify. You may present witnesses under oath and you may also confront and cross-examine opposing witnesses under oath. If you have difficulty with the English language, you should request an interpreter attend the meeting with you, at your expense, so that you can answer questions and participate in your hearing.

PLEASE NOTE: Upon reasonable notice, efforts will be made to accommodate the needs of disabled individuals through sign language interpreters or other auxiliary aids. For additional information or to request this service, contact the Council Services Division ADA Coordinator at (414) 286-2998, Fax - (414) 286-3456, TDD - (414) 286-2025.

JIM OWCZARSKI, CITY CLERK

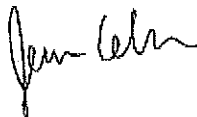

BY: _____

Jessica Celella

License Division Manager

If you have questions regarding this meeting, please contact the staff assistant, Molly Kuether-Steele at (414) 286-2775 or molly.kuether-steele@milwaukee.gov.

200 E. Wells Street, Room 105, City Hall, Milwaukee, WI 53202. www.milwaukee.gov/license
Phone: (414) 286-2238 Fax: (414) 286-3057 Email Address: License@milwaukee.gov



**CITY OF MILWAUKEE
OFFICE OF THE CITY CLERK**

Friday, January 15, 2021

COMMITTEE MEETING NOTICE

AD 04

MEI, Tyler E, Agent
LOWCOUNTRY MILWAUKEE INC
1635 N WATER St
#534
Milwaukee, WI 53202

You are requested to attend a virtual hearing to be held on:

Tuesday, January 26, 2021 at 11:00 AM

Regarding: Your Class B Tavern and Food Dealer License Applications as agent for "LOWCOUNTRY MILWAUKEE INC" for "Lowcountry" at 1114 N WATER St.

This meeting will be held via GoToMeeting. Please see the enclosed best practices document for further instructions. The access code is <https://global.gotomeeting.com/join/778000629>. If you wish to call in, please call +1 (669) 224-3412 and use Access Code: 778-000-629.

There is a possibility that your application may be denied for one or more of the following reasons: The recommendation of the committee regarding the application shall be based on evidence presented at the hearing. Per MCO 85-2.7-4, probative evidence concerning whether or not a new license should be granted may be presented on the following subjects: whether or not the applicant meets the municipal requirements, the appropriateness of the location and premises where the licensed premises is to be located and whether use of the premises for the purposes or activities permitted by the license would tend to facilitate a public or private nuisance or create undesirable neighborhood problems such as disorderly patrons, unreasonably loud noise, litter, and excessive traffic and parking congestion. Probative evidence relating to these matters may be taken from the plan of operation submitted with the license application, if any, but shall not include the content of any music. Evidence regarding the fitness of the location of the premises to be maintained as the principal place of business, including but not limited to whether there is an overconcentration of businesses of the type for which the license is sought; whether the proposal is consistent with any pertinent neighborhood business or development plans, or the location's proximity to areas where children are typically present. The applicant's record in operating similarly licensed premises; and whether or not the applicant has been charged with or convicted of any felony, misdemeanor, municipal offense or other offense, the circumstances of which substantially relate to the activity to be permitted by the license being applied for or any other factor which reasonably relates to the public health, safety or welfare may also be considered. See attached police report or correspondence.

**Notice for applicants with
warrants or unpaid fines:**

Proof of warrant satisfaction or payment of fines must be submitted at the hearing on the above date and time. Failure to comply with this requirement may result in a delay of the granting/denial of your application.

Failure to attend this meeting may result in the denial of your license. Individual applicants and partnership applicants must attend or attend by an attorney. The agent or attorney for corporate or limited liability applicants must attend. If you wish to do so and at your own expense, you may be accompanied by an attorney of your choosing to represent you at this hearing.

You will be given an opportunity to speak on behalf of the application and to respond and challenge any charges or reasons given for the denial. No petitions can be accepted by the committee, unless the people who signed the petition attend the virtual hearing and are willing to testify. You may present witnesses under oath and you may also confront and cross-examine opposing witnesses under oath. If you have difficulty with the English language, you should request an interpreter attend the meeting with you, at your expense, so that you can answer questions and participate in your hearing.

PLEASE NOTE: Upon reasonable notice, efforts will be made to accommodate the needs of disabled individuals through sign language interpreters or other auxiliary aids. For additional information or to request this service, contact the Council Services Division ADA Coordinator at (414) 286-2998, Fax - (414) 286-3456, TDD - (414) 286-2025.

JIM OW CZARSKI, CITY CLERK

BY:

Jessica Celella

License Division Manager

If you have questions regarding this meeting, please contact the staff assistant, Molly Kuether-Steele at (414) 286-2775 or molly.kuether-steele@milwaukee.gov.

200 E. Wells Street, Room 105, City Hall, Milwaukee, WI 53202. www.milwaukee.gov/license
Phone: (414) 286-2238 Fax: (414) 286-3057 Email Address: License@milwaukee.gov

Becker, Keren

From:
Sent: Thursday, December 10, 2020 8:26 AM
To: License
Subject: License Application Objection

Categories: Purple category

Good morning,

I received a letter today regarding the Notice of New License Application filed on behalf of Locountry Milwaukee Inc. This email is my objection to the approval of this license.

1. Name -
2. Address:
3. Information for objector - The approval of this license is in direct disagreement with the current public health crisis. It would constitute an additional space for congregating of individuals not in the same household (i.e., flagrantly violating social distancing advocated by the federal government). Secondly, Water Street is already home to many other similar taverns, and another such business is not necessary. Third, another such business/tavern is not amenable to the neighborhood and family atmosphere of condominiums in the neighborhood. Please also consider the number of churches and school in the immediate neighborhood (including Grace Downtown and Village Church).

Thank you for considering my objection. I hope to hear a follow-up soon.

REDACTED RECORD

Date: Dec 17, 2020
Officer: Carlos Felix

City of Milwaukee Police Department
90-5-1.5 Crime Prevention Survey
Tavern Inspection

Name of Premise: Low County
Address: 1114 N Water
Phone: 414-252-0015

Owner:
Owner address:
City State Zip:
Owner Phone:
Owner email:

Licensee/Agent: Tyler Ehan Mei (M/A 09/25/97) M000-8059-7273
Home Address: 1635 N. Water 534
City State Zip: Milwaukee, WI
Phone: 312-593-2688
Email: info@lowcountrychicago.com

Preferred contact: Same

Location currently open: ☐ YES ☒ NO

Projected open date: Soon

Day's open: ☐S ☐M ☐T ☐W ☐Th ☐F ☐SA ☒ALL

Hours of Operation: Sun: 4P-9P 24 hours ☐Y ☐N
Mon: 5P-10P
Tue: 5P-10P
Wed: 5P-10P
Thu: 5P-10P
Fri: 5P-11p
Sat: 5P-11P

Premise Type: ☐ Tavern/Bar
☒ Restaurant
☐ Other:

Licenses currently held:

Alcohol:	<input type="checkbox"/> Yes <input type="checkbox"/> No	Class:	#:
Tobacco:	<input type="checkbox"/> Yes <input type="checkbox"/> No		#:
Food:	<input type="checkbox"/> Yes <input type="checkbox"/> No		#:
Occupancy:	<input type="checkbox"/> Yes <input type="checkbox"/> No		#:
Other:	<input type="checkbox"/> Yes <input type="checkbox"/> No	Type:	#:
Other:	<input type="checkbox"/> Yes <input type="checkbox"/> No	Type:	#:

Exterior Survey:

1. Is the area around the location clean? ☒ Yes ☐ No
2. What surrounds the location? (Check all the apply)
 - a. ☐ Park
 - b. ☐ School
 - c. ☐ Youth Center
 - d. ☐ Church
 - e. ☒ Tavern(s) If so, how many ☐ Several
 - f. ☒ Residential
 - g. ☒ Other businesses
 - h. ☐ Other:
3. Can you see from the outside of the location into the interior ☐ Yes ☒ No
4. Can you see the employees inside of the location from the outside ☐ Yes ☒ No
5. Are exterior windows free of signage ☐ Yes ☒ No
6. Is there a bus stop? ☐ Yes ☒ No
7. Is there a bus shelter? ☐ Yes ☐ No ☒ N/A
8. Street parking ☒ Yes ☐ No
9. Is there a parking lot ☐ Yes ☒ No
10. Is the parking lot clean? ☐ Yes ☐ No ☒ N/A
11. Is the parking lot well lit? ☐ Yes ☐ No ☒ N/A
12. Valet Parking ☐ Yes ☒ No
 - a. Will this lot have a guard? ☐ Yes ☐ No ☒ N/A
 - b. Will this lot have cameras? ☐ Yes ☐ No ☒ N/A
13. Are there areas where a person could conceal themselves ☒ Yes ☐ No
14. Is there exterior lighting? ☒ Yes ☐ No. Does it appears to be adequate ☒ Yes ☐ No
15. Exterior Payphone? ☐ Yes ☒ No
16. Are there No Loitering Signs posted? ☐ Yes ☒ No
17. Are there exterior security cameras ☒ Yes ☐ No How Many: 5
18. Are the address numbers prominently displayed and easy to see ☒ Yes ☐ No

Exterior Comments:

Camera Survey:

19. Does this location have security cameras? ☒ Yes ☐ No
20. Are they in working order? ☒ Yes ☐ No
21. What format are the cameras?
 - a. Color ☒ Yes ☐ No
 - b. Digital ☒ Yes ☐ No
 - c. VCR ☐ Yes ☐ No

d. Recorded ☐ Yes ☐ No

22. How long is footage stored for later viewing: 90 Days

23. Are there exterior cameras ☒ Yes ☐ No How many: 5

24. Are there interior cameras ☒ Yes ☐ No How many: 27

25. Do all employees know how to retrieve recorded digital images/footage? ☐ Yes ☒ No

26. Cameras located in parking lot ☐ Yes ☐ No ☒ N/A How many

Camera Survey Comments:

Interior Survey:

27. What is the planned/posted capacity UNK

28. What is the minimum number of employees that will be on premise 12

29. Is the storeowner willing to be a standing complainant regarding loitering? ☒ Yes ☐ No

a. If yes have them fill out the standing complaint form and give them two of the commercial signs ☐ Yes ☒ No

30. Is the interior of the location neat and clean? ☒ Yes ☐ No

31. Does an interior camera face the entrance/exit? ☒ Yes ☐ No

32. Are emergency and non-emergency numbers posted near the phone? ☐ Yes ☒ No

33. Does the owner know how to contact their police district directly? ☒ Yes ☐ No

a. Did you provide a district contact guide to the owner? ☐ Yes ☒ No

Interior Comments:

Security

34. How many security personnel are going to be employed: ☒ N/A

35. How will they be deployed: Interior Exterior ☒ N/A

36. What days will they be deployed ☐ Mon ☐ Tue ☐ Wed ☐ Thu ☐ Fri ☐ Sat ☐ Sun ☐ ALL

37. Will the security be managed by business ☐ or contracted ☐

38. Will they be armed ☐ Yes ☐ No ☐ N/A

39. What type of security measures will be used: ☐ N/A

☐ Wandering/metal detector

☐ ID Scanner

☐ Dress Code

☐ Cover Charge

☐ Age restriction

☐ Other

40. When at capacity, how will the overflow crowd be managed? Wait

41. Will a guard monitor the overflow crowd at all times? ☐ Yes ☒ No

Security Comments:

ADDITIONAL COMMENTS/RECOMMENDATIONS:

This location has been newly renovated. All of the City inspections have not been done at the time of the CPTED, so occupancy capacity has not established. There are 32 cameras in total installed at the business with the hard drive locked in an office that only management has access to. All employees have attended and are certified with Servsafe. The N. Water street entrance will be used for pick orders only, and the entrance located in the patio area on E. Highland Ave. will be used by customers looking to dine in. The patio area will only be used as waiting area.

Prepackaged beverages and beer will be sold at the business, but there will not be alcohol offered for Blended/ mix drinks. The agent and manager were offered the option to have the District One Community officers come in and present safety and best practice tips for employees.
End of report.

MILWAUKEE POLICE DEPARTMENT

LICENSING

CRIMINAL RECORD/ORDINANCE VIOLATION/INCIDENTS SYNOPSIS

DATE: 05/15/2019

LICENSE TYPE: Class B Tavern

NEW: ☐

RENEWAL: ☒

No. 293587

Application Date: 05/14/2019

License Location: 1114 N Water St

Business Name: Bar Louie

Licensee/Applicant: SCHERMETZLER, Jacob L
(Last Name, First Name, MI)

Date of Birth: 10/22/1981

Home Address: 4467 W Terry Av

City: Brown Deer

State: WI **Zip Code:** 53223

Home Phone:

This report is written by Police Officer David Novak, assigned to the License Investigation Unit, Days.

The Milwaukee Police Department's investigation regarding this application revealed the following:

1. On 03/30/2017 officers conducted underage tavern enforcement in District 1. An underage Police Aid attempted entry to Bar Louie, 1114 N. Water St and was allowed inside by security. The police aid ordered and was served \$10.44 worth of alcohol including a Miller Lite. The bartender was Trevor PALM. On 04/01/2017 the bar manager was notified the results of the test.

=====

2. On 11/29/2018 officers conducted underage tavern enforcement in District 1 at 1114 N. Water St. The bar passed the check.

PREVIOUS PREMISE

Area of Interest (AOI) Information

Dec 4 2020 11:07:30 Central Standard Time

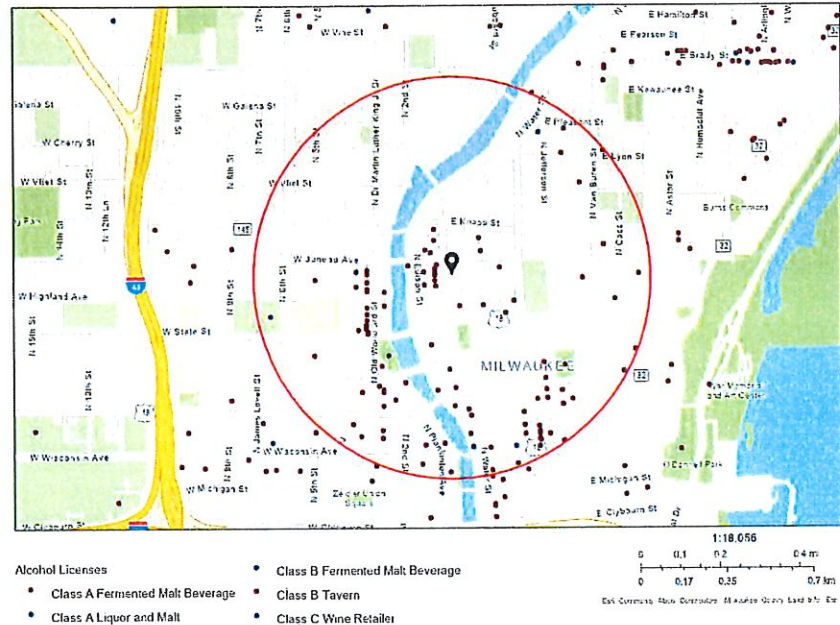

1114 N Water St

Summary

Name	Count	Area(ft²)	Length(mi)
Alcohol Licenses	127		

Alcohol Licenses

#	Legal Entity	Trade Name	Licensee	Address	License Type Name	Total Capacity	Expiration Date	Count
1	V & V PARTNERS, LLC	BENIHANA	SABAH M LIDDAWYEH, Agt	850 N PLANKINTON AV	Class B Tavern License	180	5/17/2021, 7:00 PM	1
2	Fenix Milwaukee LLC	Rodizio Grill	Rosalee A Bleser, Agt	777 N WATER ST	Class B Tavern License		5/6/2021, 7:00 PM	1
3	ZARLETTI, LLC	ZARLETTI	BRIAN C ZARLETTI, Agt	741 N MILWAUKEE ST 1	Class B Tavern License		5/23/2021, 7:00 PM	1
4	Carson's Ribs of Milwaukee, LLC	Carson's	RICHARD J BARRETT, Agt	301 W Juneau AV	Class B Tavern License	150	5/19/2021, 7:00 PM	1
5	WESTOWN ASSOCIATION OF MILW, INC	WESTOWN ASSOCIATION	STACIE J CALLIES, Agt	950 N OLD WORLD THIRD ST	Class B Tavern License		5/22/2021, 7:00 PM	1
6	Olive Tree LLC	Convenience +	Jamal T Shawar, Agt	308 E Wisconsin AV	Class A Malt & Class A Liquor License		5/19/2021, 7:00 PM	1
7	TACO MIKES LLC	Taco Mikes LLC	Michael P Holz, Agt	1001 N OLD WORLD THIRD ST	Class B Tavern License		8/11/2021, 7:00 PM	1
8	Alderaan Holdings LLC	Alderaan Coffee	David N Neumann, Agt	1560 N Water ST	Class B Fermented Malt Beverage Retailer's License		10/15/2021, 7:00 PM	1
9	PBE Milwaukee 2 LLC	Point Burger Express	BRIAN J WARD, Agt	322 W STATE ST	Class B Tavern License	99	10/13/2021, 7:00 PM	1
10	BAR NONE MILWAUKEE, LLC	BAR NONE	AMY M BLADOW, Agt	1139 N WATER ST	Class B Tavern License	60	10/11/2021, 7:00 PM	1
11	LANDFALL II, LLC	POINTS EAST PUB	LORI A HASSETT, Agt	1501 N JACKSON ST	Class B Tavern License	160	10/10/2021, 7:00 PM	1
12	Drury Hotels Company, LLC	Drury Plaza Hotel - Milwaukee Downtown	Chris Palid, Agt	700 N Water ST	Class B Tavern License		10/2/2021, 7:00 PM	1
13	BREW CITY BAR B Q, INC	TRINITY THREE IRISH PUBS	ROBERT C SCHMIDT, JR, Agt	125 E JUNEAU AV	Class B Tavern License	833	10/16/2021, 7:00 PM	1
14	Cheese Mart, Inc	Wisconsin Cheese Mart	KENNETH J MC NULTY, Agt	215 W Highland AV	Class B Tavern License	133	5/22/2021, 7:00 PM	1
15	East Town Association, Inc	East Town Association	Emily L Mc Elwee, Agt	520 E WELLS ST	Class B Tavern License		5/11/2021, 7:00 PM	1
16	Higbee's MKE LLC	District IV	PATSY SMITH-JAMES, Agt	628 N Water ST	Class B Tavern License	225	4/11/2021, 7:00 PM	1
17	Crab It Your Way, LLC	Crab It Your Way	Devonzell Hollingsworth, Agt	823 N 2ND ST 100	Class B Tavern License		9/20/2021, 7:00 PM	1
18	The Chalk House MKE Inc	The Loaded Slate	Joseph M Kuntz, Agt	1137 N Old World Third ST	Class B Tavern License	99	10/11/2021, 7:00 PM	1
19	SANFORD RESTAURANT, INC	SANFORD RESTAURANT	Justin L Aprahamian, Agt	1547 N JACKSON ST	Class B Tavern License	80	10/29/2021, 7:00 PM	1

20	HDS 777, LLC	The Sofie	DAVID J SAFINA, Agt	777 N JEFFERSON ST	Class B Tavern License		10/19/2021, 7:00 PM	1
21	MKEAA LLC	Ale Asylum Riverhouse	Matthew R Markson, Agt	1110 N OLD WORLD THIRD ST	Class B Tavern License	741	12/13/2020, 6:00 PM	1
22	Double Dragon MKE LLC	White Tail	NATHAN T TUSLER, Agt	1110 N OLD WORLD THIRD ST	Class B Tavern License	80	12/12/2020, 6:00 PM	1
23	TRIPLE CROWN, INC	BUCK BRADLEY'S EATERY & SALOON	BERNARD PAGET, SR, Agt	1019 N OLD WORLD THIRD ST	Class B Tavern License	599	12/16/2020, 6:00 PM	1
24	Milwaukee Comedy LLC	Underground Collaborative	MATTHEW S KEMPLE, Agt	161 W Wisconsin AV L1100	Class B Tavern License		12/11/2020, 6:00 PM	1
25	Lucille's Dueling Piano Bar, LLC	Third Street Tavern	Jack Roman, Agt	1110 N OLD WORLD THIRD ST	Class B Tavern License	320	12/11/2020, 6:00 PM	1
26	PPH Properties I LLC	Silk Exotic Gentlemen's Club	SCOTT A KRAHN, Agt	730 N Old World Third ST	Class B Tavern License	297	5/25/2021, 7:00 PM	1
27	Truth Lounge, LLC	Truth Lounge	Tino K Bates, Agt	1111 N Old World Third ST	Class B Tavern License	90	5/25/2021, 7:00 PM	1
28	RIVER HOUSE RESTAURANT, INC	VagaBond	ROBERT C SCHMIDT, JR, Agt	1122 N EDISON ST	Class B Tavern License	150	6/1/2021, 7:00 PM	1
29	DJ ENTERPRISE S I, INC	GRACE CENTER	JOAN M GROH, Agt	250 E JUNEAU AV	Class B Tavern License	330	6/17/2021, 7:00 PM	1
30	CAPITAL GRILLE HOLDINGS, INC	THE CAPITAL GRILLE OF MILW #8027	Lindsey R FitzMaurice, Agt	310 W WISCONSIN AV 100	Class B Tavern License	200	6/18/2021, 7:00 PM	1
31	Wild Rogues LLC	Elwood's Liquor & Tap	Nathan S Showers, Agt	1111 N Water ST	Class B Tavern License		6/3/2021, 7:00 PM	1
32	CALDERONE CLUB	CALDERONE CLUB	GIORGIO G FAZZARI, SP	842 N OLD WORLD THIRD ST	Class B Tavern License	100	10/16/2021, 7:00 PM	1
33	Milwaukee School of Engineering	Milwaukee School of Engineering	Jeffrey LaTaille, Agt	1000 N BROADWAY	Class B Tavern License	480	5/18/2021, 7:00 PM	1
34	Milwaukee School of Engineering	Milwaukee School of Engineering	Jeffrey LaTaille, Agt	1025 N MILWAUKEE ST	Class B Tavern License		12/11/2020, 6:00 PM	1
35	MILWAUKEE SCHOOL OF ENGINEERING	MILWAUKEE SCHOOL OF ENGINEERING	Jeffrey LaTaille, Agt	1120 N BROADWAY	Class B Tavern License	208	5/18/2021, 7:00 PM	1
36	MILWAUKEE SCHOOL OF ENGINEERING	MILWAUKEE SCHOOL OF ENGINEERING	Jeffrey LaTaille, Agt	1245 N BROADWAY	Class B Tavern License	2,759	5/18/2021, 7:00 PM	1
37	Milwaukee School of Engineering	Milwaukee School of Engineering	Jeffrey LaTaille, Agt	1025 N BROADWAY	Class B Tavern License		5/18/2021, 7:00 PM	1
38	Tourist Convenience LLC	Racks Full of Snacks	AHMED K YAFAI, Agt	240 W Wells ST	Class A Malt & Class A Liquor License		11/28/2021, 6:00 PM	1

39	CSM Milwaukee Downtown LLC	Residence Inn - Milwaukee	Dustin A Woyak, Agt	101 W Wisconsin AV 3	Class B Tavern License		11/2/2021, 7:00 PM	1
40	Milwaukee Area Technical College	MATC Cuisine Restaurant	RICHARD A BUSALACCHI, Agt	1015 N 6th ST	Class B Fermented Malt Beverage Retailer's License		1/20/2021, 6:00 PM	1
41	Fazzari & Company, LLC	San Giorgio Pizzeria Napoletana	GIORGIO G FAZZARI, Agt	838 N Old World Third ST	Class B Tavern License		1/1/2021, 6:00 PM	1
42	ALEM ETHIOPIAN RESTAURANT, LLC	ALEM ETHIOPIAN VILLAGE	MULU H HABTESILAS SIE, Agt	307 E WISCONSIN AV	Class B Tavern License	98	12/24/2020, 6:00 PM	1
43	Milwaukee Athletic Club	Milwaukee Athletic Club	Maikel Correa, Agt	731 N WATER ST 190	Class B Tavern License		1/17/2021, 8:22 AM	1
44	Milwaukee Area Technical College	MATC Cuisine Restaurant	RICHARD A BUSALACCHI, Agt	1015 N 6th ST	Class C Wine Retailer's License		1/20/2021, 6:00 PM	1
45	Charro Latino, LLC	The Garden/Lucid	Joseph McLean, Agt	725-729 N Milwaukee ST	Class B Tavern License	490	12/27/2020, 6:00 PM	1
46	CHINA GOURMET, INC	CHINA GOURMET RESTAURANT	ROBERT C TSAO, Agt	117 E WELLS ST	Class B Tavern License	165	1/15/2021, 6:00 PM	1
47	DEER CAMP, LLC	Deer Camp	Paul C Hackbarth, Agt	1023-1027 N OLD WORLD THIRD ST	Class B Tavern License		12/21/2020, 6:00 PM	1
48	APARTMENT 720, LLC	APARTMENT 720	Tony T Skouffis, Agt	720 N MILWAUKEE ST	Class B Tavern License	299	12/27/2020, 6:00 PM	1
49	Tua Pasta LLC	Tua Pasta	Alvaro Nino de Guzman Ramirez, Agt	100 E WISCONSIN AV LL101	Class C Wine Retailer's License		12/28/2020, 6:00 PM	1
50	Tua Pasta LLC	Tua Pasta	Alvaro Nino de Guzman Ramirez, Agt	100 E WISCONSIN AV LL101	Class B Fermented Malt Beverage Retailer's License		12/28/2020, 6:00 PM	1
51	Carnivoras Inc	Carnevor	Joseph McLean, Agt	718 N Milwaukee ST	Class B Tavern License	99	1/25/2021, 6:00 PM	1
52	12AM Management Group, LLC	Room Seven	Andre B Lewis, Agt	780 N Jefferson ST	Class B Tavern License	240	5/25/2021, 7:00 PM	1
53	Grandview Management Inc	Zilli Hospitality Group	ROBERT J ZILLI, Agt	910 N Old World Third ST	Class B Tavern License		5/25/2021, 7:00 PM	1
54	GRAND CONVENIENT, LLC	GRAND CONVENIENT STORE	AHMED K YAFAI, Agt	724 N OLD WORLD THIRD ST	Class A Fermented Malt Beverage Retailer's License		6/13/2021, 7:00 PM	1
55	Y-Not II LLC	Y-Not II Tavern	MONICA J DE PALMA, Agt	706 E LYON ST	Class B Tavern License	100	5/31/2021, 7:00 PM	1
56	HB Milwaukee Inc	Old German Beer Hall	HANS WEISSGERBER, III, Agt	1009 N Old World Third ST	Class B Tavern License	120	6/9/2021, 7:00 PM	1

57	THIS IS IT, INC	THIS IS IT	Michael B Fisher, Agt	418 E WELLS ST	Class B Tavern License	160	6/29/2021, 7:00 PM	1
58	MARCUS HOTELS HOSPITALITY, LLC	Saint Kate-The Arts Hotel	Michael L Swasey, Agt	139 E KILBOURN AV	Class B Tavern License		7/4/2021, 7:00 PM	1
59	THE MILWAUKEE CLUB	THE MILWAUKEE CLUB	RICHARD H ROEHRBORN, Agt	706 N JEFFERSON ST	Class B Tavern License	180	6/29/2021, 7:00 PM	1
60	ELSA'S ON THE PARK, LTD	ELSA'S ON THE PARK	KARL R KOPP, Agt	833 N JEFFERSON ST	Class B Tavern License	100	6/29/2021, 7:00 PM	1
61	MY OFFICE, INC	MY OFFICE	BRIAN J PETERSON, Agt	759-763 N MILWAUKEE ST	Class B Tavern License		6/29/2021, 7:00 PM	1
62	Mader's German Restaurant, Inc	Mader's German Restaurant	DANIEL J HAZARD, Agt	1037 N Old World Third ST	Class B Tavern License	370	11/21/2021, 6:00 PM	1
63	JCTH, INC	CAFE AT THE PLAZA	BENJAMIN T CRICHTON, Agt	1007 N CASS ST	Class B Tavern License		11/23/2021, 6:00 PM	1
64	Dhiman LLC	India Palace Downtown	Deepak Dhiman, Agt	228 W Wells ST	Class B Tavern License		11/2/2021, 7:00 PM	1
65	Dubbel Dutch, LLC	Dubbel Dutch Hotel	Julianne M Kaufmann, Agt	817-819 N MARSHALL ST	Class B Tavern License		11/9/2021, 6:00 PM	1
66	MKE Events LLC	Red White and Blue	JACOB E DEHNE, Agt	1044 N Old World Third ST	Class B Tavern License	824	11/5/2021, 7:00 PM	1
67	BW HOLDINGS, LLC	WARD'S HOUSE OF PRIME	BRIAN J WARD, Agt	540 E MASON ST	Class B Tavern License	260	11/1/2021, 7:00 PM	1
68	BOOBY JDK, LLC	McGillycuddy's Bar & Grill	ANDREW C DEUSTER, Agt	1133-37 N Water ST	Class B Tavern License	300	11/28/2021, 6:00 PM	1
69	TRIPLE CROWN, INC	BUCK BRADLEY'S EATERY & SALOON	BERNARD PAGET, SR, Agt	1019 N OLD WORLD THIRD ST	Class B Tavern License	599	12/16/2021, 6:00 PM	1
70	Double Dragon MKE LLC	White Tail	NATHAN T TUSLER, Agt	1110 N OLD WORLD THIRD ST	Class B Tavern License	80	12/12/2021, 6:00 PM	1
71	OUZO CAFE	OUZO CAFE	NICKEY G PAPPAS, Agt	776 N MILWAUKEE ST	Class B Tavern License	40	11/22/2021, 6:00 PM	1
72	THE KING AND I RESTAURANT, INC	THE KING AND I RESTAURANT	DEREK E PHOUNGPHOL, Agt	830 N OLD WORLD THIRD ST	Class B Tavern License	240	12/20/2021, 6:00 PM	1
73	The Belmont Tavern, Inc	The Belmont Tavern	MICHAEL J VITUCCI, Agt	784 N Jefferson ST	Class B Tavern License	160	2/6/2021, 6:00 PM	1
74	AJ Bombers MKE, LLC	AJ Bombers	David J Marcus, Agt	1245 N WATER ST	Class B Tavern License	160	2/6/2021, 6:00 PM	1
75	Oak Barrel Public House LLC	Oak Barrel	ROBERT L WILTGEN, Agt	1033 N Old World Third ST	Class B Tavern License		1/29/2021, 6:00 PM	1

76	Pourman's LLC	Pourman's	BENJAMIN A HEBL, Agt	1127 N Water ST	Class B Tavern License	80	2/5/2021, 6:00 PM	1
77	FLANNERY'S PUB, INC	FLANNERY'S BAR & RESTAURANT	STEVEN W SMITH, Agt	425-29 E WELLS ST	Class B Tavern License	270	7/29/2021, 7:00 PM	1
78	PABST THEATER CONCESSIONS, LLC	THE PABST THEATER	David R Armstrong, Agt	144 E WELLS ST	Class B Tavern License		7/5/2021, 7:00 PM	1
79	3CP LLC	Third Coast Provisions	Andrew H Miller, Agt	724 N Milwaukee ST	Class B Tavern License		1/19/2021, 6:00 PM	1
80	Punch Bowl Milwaukee, LLC	Punch Bowl Social	Benjamin G Kaebisch, Agt	1122 N Vel R Phillips AV	Class B Tavern License		2/19/2021, 6:00 PM	1
81	Rogues Gallery, LLC	Rogues Gallery	Nathan S Showers, Agt	134 E Juneau AV	Class B Tavern License	290	1/19/2021, 6:00 PM	1
82	WOMANS CLUB OF WISCONSIN	WOMANS CLUB OF WISCONSIN	Jennifer A Beck, Agt	813 E KILBOURN AV	Class B Tavern License	500	2/9/2021, 6:00 PM	1
83	MILWAUKEE WATERFRONT DELI, INC	MILWAUKEE WATERFRONT DELI	JEREMIAH D PANDL, Agt	761 N WATER ST	Class B Tavern License		2/26/2021, 6:00 PM	1
84	STEE V GEE LLC	Sportclub Nomad	MICHAEL J EITEL, Agt	750 N Jefferson ST	Class B Tavern License		2/14/2021, 6:00 PM	1
85	DICK'S PIZZA, LLC	DICK'S	ADAM D KIRCHNER, Agt	730 N MILWAUKEE ST	Class B Tavern License	330	7/28/2021, 7:00 PM	1
86	MARCUS HOTELS HOSPITALITY, LLC	Pfister Hotel & Tower	Michael L Swasey, Agt	424 E WISCONSIN AV	Class B Tavern License	419	7/29/2021, 7:00 PM	1
87	Art's Performing Center, LLC	Silk on Water	SCOTT A KRAHN, Agt	144 E Juneau AV	Class B Tavern License	80	7/23/2021, 7:00 PM	1
88	MILWAUKEE REPERTORY THEATER, INC	MILWAUKEE REPERTORY THEATER	Melissa N Vartanian-Mikaelian, Agt	108 E WELLS ST	Class B Tavern License		7/14/2021, 7:00 PM	1
89	Levy at Bucks Arena	Levy at Bucks Arena	Justin A Green, Agt	1111 N Vel R Phillips AV	Class B Tavern License		7/17/2021, 7:00 PM	1
90	Bollywood Grill, LLC	Bollywood Grill	MANJIT SINGH, Agt	1028-30 N Jackson ST	Class B Tavern License		7/21/2021, 7:00 PM	1
91	BANQUET SERVICES, LLC	VILLA FILOMENA	JANICE E SANFILIPPO, Agt	1119 N MARSHALL ST	Class B Tavern License	299	7/28/2021, 7:00 PM	1
92	REAL CHILI OF MILWAUKEE, INC	REAL CHILI	STEPHEN J KASTELIC, Agt	419 E WELLS ST	Class B Tavern License	80	7/24/2021, 7:00 PM	1
93	BUCKLEY'S KISKEAM INN, LLC	Buckley's	MICHAEL V BUCKLEY, Agt	801-09 N CASS ST	Class B Tavern License	65	7/29/2021, 7:00 PM	1
94	DOS BONITAS, LLC	CUBANITAS	MARTA C BIANCHINI, Agt	728 N MILWAUKEE ST	Class B Tavern License	50	7/13/2021, 7:00 PM	1

95	BRICK 3 PIZZA, LLC	BRICK 3 PIZZA	RICHARD J BARRETT, Agt	1107 N OLD WORLD THIRD ST	Class B Tavern License	57	7/5/2021, 7:00 PM	1
96	JSWD Commerce LLC	SpringHill Suites by Marriott Milwaukee Downtown	Benjamin A Risseuw, Agt	744 N VEL R PHILLIPS AV	Class B Tavern License	95	7/5/2021, 7:00 PM	1
97	Who's Milwaukee LLC	Who's on Third, Milwaukee's Pub	ROBERT L WILTGEN, Agt	1003&1007 N Old World Third ST	Class B Tavern License		3/2/2021, 6:00 PM	1
98	X-O, LLC	XO Cocktail Parlor	Larry A Taylor, Agt	326 E Mason ST	Class B Tavern License		2/27/2021, 6:00 PM	1
99	Commerce Building Restaurant LLC	Doc's Commerce Smokehouse	Brian Atkinson, Agt	754 N VEL R PHILLIPS AV	Class B Tavern License		3/26/2021, 7:00 PM	1
100	CHIPOTLE MEXICAN GRILL OF CO, LLC	CHIPOTLE MEXICAN GRILL #313	Brian J Bushaw, Agt	600 E OGDEN AV	Class B Tavern License	99	3/19/2021, 7:00 PM	1
101	Blazin Wings, Inc	Buffalo Wild Wings #407	Nicole M Kejo, Agt	1123 N WATER ST	Class B Tavern License	253	3/24/2021, 7:00 PM	1
102	International Exports LLC	The Safe House	Michael L Swasey, Agt	779 N Front ST	Class B Tavern License	248	3/8/2021, 6:00 PM	1
103	Wisconsinbly Holdings, LLC	Drink Wisconsinbly Pub	John R Casanova, Agt	320 W Highland AV	Class B Tavern License		3/26/2021, 7:00 PM	1
104	Foot Paw LLC	Amilinda	ORRY P Leon, Agt	315 E Wisconsin AV	Class B Tavern License		3/2/2021, 6:00 PM	1
105	Hotel Metro Operator, LLC	Hotel Metro	Michael Falkenstein, Agt	411 E Mason ST	Class B Tavern License	150	7/20/2021, 7:00 PM	1
106	SAZAMA'S FINE CATERING, INC	SAZAMA'S FINE CATERING	TIMOTHY G HILBERT, Agt	929 N WATER ST	Class B Tavern License		8/30/2021, 7:00 PM	1
107	INDULGE WINE ROOMS, LLC	INDULGE	MARC R BIANCHINI, Agt	708 N MILWAUKEE ST	Class B Tavern License	60	8/12/2021, 7:00 PM	1
108	NOBLE BEVERAGE MANAGEMENT, LLC	HYATT REGENCY MILWAUKEE	Colin C Walsh, Agt	333 W KILBOURN AV	Class B Tavern License	930	5/13/2021, 7:00 PM	1
109	MEGA MARTS, LLC	METRO MARKET #371	ANTHONY M KUCHINSKY, Agt	1123 N VAN BUREN ST	Class B Tavern License	65	7/26/2021, 7:00 PM	1
110	ARBED, LLC	MO'S IRISH PUB	JAMES A VASSALLO, Agt	142-44 W Wisconsin AV	Class B Tavern License	480	7/26/2021, 7:00 PM	1
111	VICTOR'S ON VAN BUREN, INC	VICTOR'S	VICTOR R JONES, Agt	1230 N VAN BUREN ST	Class B Tavern License	420	7/26/2021, 7:00 PM	1
112	Carters Mini Mart	Carters Mini Mart	Lathea D Brooks, Agt	823 N 2nd ST 007	Class A Malt & Class A Liquor License		3/9/2021, 6:00 PM	1
113	Jay Squared LLC	The Box	Jamie A Berger, Agt	311 E Wisconsin AV	Class B Tavern License	270	3/31/2021, 7:00 PM	1

114	BRUNCH MKE LLC	BRUNCH	Morgan K Schnabl, Agt	714 N MILWAUKEE ST	Class B Tavern License	160	4/15/2021, 7:00 PM	1
115	THE HARP IRISH PUB, INC	THE HARP	ROBERT C SCHMIDT, JR, Agt	113 E JUNEAU AV	Class B Tavern License	325	9/14/2021, 7:00 PM	1
116	Uncle Bucks Red Star on 3rd, Inc	Uncle Bucks on 3rd	MICHAEL J VITUCCI, Agt	1125 N Old World Third ST	Class B Tavern License		2/6/2022, 6:00 PM	1
117	MILWAUKEE BRAT HOUSE, LLC	MILWAUKEE BRAT HOUSE	SCOTT A SCHAEFER, Agt	1013 N OLD WORLD THIRD ST	Class B Tavern License	191	9/14/2021, 7:00 PM	1
118	Water Street Brewery Inc	Water Street Brewery	MATTHEW R SCHMIDT, Agt	1101 N WATER ST	Class B Tavern License	300	9/13/2021, 7:00 PM	1
119	Sirk Steak LLC	Mo's A Place for Steaks	JAMES A VASSALLO, Agt	720 N Plankinton AV	Class B Tavern License		9/2/2021, 7:00 PM	1
120	LUKE'S OF MILWAUKEE, LTD	RED ROCK SALOON MILWAUKEE	JEFFREY A KOVACOVICH, JR, Agt	1225 N WATER ST	Class B Tavern License	390	9/24/2021, 7:00 PM	1
121	Artisan Ramen LLC	Artisan Ramen	Xiaoyu Liu, Agt	530 E Mason ST	Class B Tavern License	93	9/10/2021, 7:00 PM	1
122	PTG Live Events LLC	The Riverside	David R Armstrong, Agt	116 W Wisconsin AV	Class B Tavern License	2,480	7/29/2021, 7:00 PM	1
123	BRG 1000 Water Street, LLC	Rumpus Room - A Bartolotta Gastropub	JOHN M WISE, Agt	1030 N Water ST	Class B Tavern License	254	9/21/2021, 7:00 PM	1
124	BRG 1000 Water St LLC	Room @ The Rumpus Room	JOHN M WISE, Agt	1020 N Water ST	Class B Tavern License		9/21/2021, 7:00 PM	1
125	Levy Restaurants at Wisconsin Center District	Levy Restaurants at Wisconsin Center District	Nikki L Dewey, Agt	420-500 W Kilbourn AV	Class B Tavern License		9/26/2021, 7:00 PM	1
126	WELLS-JEFFERSON CORPORATION	TAYLOR'S	DANIEL R TAYLOR, Agt	795 N JEFFERSON ST	Class B Tavern License	160	9/25/2021, 7:00 PM	1
127	Good City Brewing LLC	Good City Brewing	David C Dupee, Agt	333 W JUNEAU AV	Class C Wine Retailer's License		1/21/2022, 6:00 PM	1

Establishments within a 0.5 miles radius centered on area of interest.



Friday, January 15, 2021

Licenses Committee Notice of Hearing

SSG PROPERTY HOLDINGS LLC
270 E HIGHLAND Av
Suite E
Milwaukee, WI 53202

The Licenses Committee will consider the following license application:

Class B Tavern and Food Dealer License Applications
MEI, Tyler E, Agent
Lowcountry at 1114 N WATER St

Date: 1/26/2021

Time: 11:00 AM

Location: The hearing before the Licenses Committee will take place virtually on Tuesday, January 26, 2021. This is a public hearing. Those wishing to view the proceeding are able to do so via the City Channel – Channel 25 on Spectrum Cable – or on the Internet at <http://city.milwaukee.gov/citychannel>. Those wishing to provide oral testimony will be asked to do so by phone or internet and are asked to contact the staff assistant, Molly Kuether-Steele at (414) 286-2775 or molly.kuether-steele@milwaukee.gov for necessary information. Please make such requests no later than one business day prior to the start of the meeting. You are not required to attend the hearing, but please see the information below if you would like to provide testimony

Please note this application may be recommended for denial based on fitness of the location due to concentration of alcohol beverage outlets in the area. If the application is denied for this reason, no other application for an alcohol beverage license for this location shall be recommended for approval by the Licenses Committee within three years of the date of denial unless the applicant has demonstrated a change of circumstances since the prior denial.





Friday, January 15, 2021



Notice of Public Hearing

blank
notice

MEI, Tyler E, Agent
Lowcountry at 1114 N WATER St
Class B Tavern and Food Dealer License Applications

Tuesday, January 26, 2021 at 11:00 AM

To whom it may concern:

The above application has been made by the above named applicant(s). This requires approval from the Licenses Committee and the Common Council of the City of Milwaukee. The hearing before the Licenses Committee will take place virtually on 1/26/2021 at 11:00 AM. This is a public hearing. Those wishing to view the proceeding are able to do so via the City Channel – Channel 25 on Spectrum Cable – or on the Internet at <http://city.milwaukee.gov/citychannel>. Those wishing to provide oral testimony will be asked to do so by phone or internet and are asked to contact the staff assistant, Molly Kuether-Steele at (414) 286-2775 or molly.kuether-steele@milwaukee.gov for necessary information. Please make such requests no later than one business day prior to the start of the meeting. You are not required to attend the hearing, but please see the information below if you would like to provide testimony. Once the Licenses Committee makes its recommendation, this recommendation is forwarded to the full Common Council for approval at its next regularly scheduled hearing.

Important details for those wishing to provide information for the Licenses Committee to consider when making its recommendation:

1. The license application is scheduled to be heard at the above time. Due to other hearings running longer than scheduled, you may have to wait some time to provide your testimony.
2. You must testify as to matters that you have personally experienced or seen. (You cannot provide testimony for your neighbor, parent or anyone else; this is considered hearsay and cannot be considered by the committee.)
3. No letters or petitions can be accepted by the committee (unless the person who wrote the letter or the persons who signed the petition are willing to testify).
4. Persons opposed to the license application are given the opportunity to testify first; supporters may testify after the opponents have finished.
5. When you are called to testify, you will be sworn in and asked to give your name, and address. (If your first and/or last names are uncommon please spell them.)
6. You may then provide testimony.
 - a. Include only information relating to the above license application.
 - b. Include only information you have personally witnessed or seen.
 - c. Provide concise and relevant information detailing how this business has affected or may affect the peaceful enjoyment of your neighborhood.
 - d. If by the time you have the opportunity to testify, the information you wish to share has already been provided to the committee, you may state that you agree with the previous testimony. Redundant or repetitive testimony will not assist the committee in making its recommendation.
7. After giving your testimony, the members of the Licenses Committee and the licensee may ask questions regarding the testimony you have given or other factors relating to the license application.
8. Business Competition is not a valid basis for denial or non-renewal of a license.

Please Note: If you have submitted an objection to the above application your objection cannot be considered by the committee unless you personally testify at the hearing.

OCCUPANT	MAIL ADDRESS	CITY, STATE ZIP
CURRENT OCCUPANT	270 E HIGHLAND AVE 636	MILWAUKEE, WI 53202
CURRENT OCCUPANT	270 E HIGHLAND AVE 235	MILWAUKEE, WI 53202
CURRENT OCCUPANT	270 E HIGHLAND AVE 247	MILWAUKEE, WI 53202
CURRENT OCCUPANT	270 E HIGHLAND AVE 1011	MILWAUKEE, WI 53202
CURRENT OCCUPANT	270 E HIGHLAND AVE 637	MILWAUKEE, WI 53202
CURRENT OCCUPANT	270 E HIGHLAND AVE 642	MILWAUKEE, WI 53202
CURRENT OCCUPANT	270 E HIGHLAND AVE 843	MILWAUKEE, WI 53202
CURRENT OCCUPANT	270 E HIGHLAND AVE 435	MILWAUKEE, WI 53202
CURRENT OCCUPANT	270 E HIGHLAND AVE 1048	MILWAUKEE, WI 53202
CURRENT OCCUPANT	270 E HIGHLAND AVE 441	MILWAUKEE, WI 53202
CURRENT OCCUPANT	270 E HIGHLAND AVE 633	MILWAUKEE, WI 53202
CURRENT OCCUPANT	270 E HIGHLAND AVE 1015	MILWAUKEE, WI 53202
CURRENT OCCUPANT	270 E HIGHLAND AVE 634	MILWAUKEE, WI 53202
CURRENT OCCUPANT	270 E HIGHLAND AVE 613	MILWAUKEE, WI 53202
CURRENT OCCUPANT	270 E HIGHLAND AVE 217	MILWAUKEE, WI 53202
CURRENT OCCUPANT	270 E HIGHLAND AVE 414	MILWAUKEE, WI 53202
CURRENT OCCUPANT	233 E JUNEAU AVE 515	MILWAUKEE, WI 53202
CURRENT OCCUPANT	233 E JUNEAU AVE 503	MILWAUKEE, WI 53202
CURRENT OCCUPANT	233 E JUNEAU AVE 702	MILWAUKEE, WI 53202
CURRENT OCCUPANT	233 E JUNEAU AVE 712	MILWAUKEE, WI 53202
CURRENT OCCUPANT	233 E JUNEAU AVE 715	MILWAUKEE, WI 53202
CURRENT OCCUPANT	233 E JUNEAU AVE 717	MILWAUKEE, WI 53202
CURRENT OCCUPANT	233 E JUNEAU AVE 806	MILWAUKEE, WI 53202
CURRENT OCCUPANT	233 E JUNEAU AVE 808	MILWAUKEE, WI 53202
CURRENT OCCUPANT	233 E JUNEAU AVE 814	MILWAUKEE, WI 53202
CURRENT OCCUPANT	233 E JUNEAU AVE 903	MILWAUKEE, WI 53202
CURRENT OCCUPANT	233 E JUNEAU AVE 907	MILWAUKEE, WI 53202
CURRENT OCCUPANT	233 E JUNEAU AVE 911	MILWAUKEE, WI 53202
CURRENT OCCUPANT	233 E JUNEAU AVE 919	MILWAUKEE, WI 53202
CURRENT OCCUPANT	233 E JUNEAU AVE 1003	MILWAUKEE, WI 53202
CURRENT OCCUPANT	233 E JUNEAU AVE 1006	MILWAUKEE, WI 53202
CURRENT OCCUPANT	233 E JUNEAU AVE 1109	MILWAUKEE, WI 53202
CURRENT OCCUPANT	233 E JUNEAU AVE 1202	MILWAUKEE, WI 53202
CURRENT OCCUPANT	233 E JUNEAU AVE 1203	MILWAUKEE, WI 53202
CURRENT OCCUPANT	233 E JUNEAU AVE 1302	MILWAUKEE, WI 53202
CURRENT OCCUPANT	233 E JUNEAU AVE 1405	MILWAUKEE, WI 53202
CURRENT OCCUPANT	233 E JUNEAU AVE 1011	MILWAUKEE, WI 53202
CURRENT OCCUPANT	1103 N WATER ST 204	MILWAUKEE, WI 53202
CURRENT OCCUPANT	1103 N WATER ST 308	MILWAUKEE, WI 53202
CURRENT OCCUPANT	1103 N WATER ST 311	MILWAUKEE, WI 53202
CURRENT OCCUPANT	270 E HIGHLAND AVE 422	MILWAUKEE, WI 53202
CURRENT OCCUPANT	270 E HIGHLAND AVE 616	MILWAUKEE, WI 53202
CURRENT OCCUPANT	270 E HIGHLAND AVE 1031	MILWAUKEE, WI 53202
CURRENT OCCUPANT	270 E HIGHLAND AVE 841	MILWAUKEE, WI 53202
CURRENT OCCUPANT	270 E HIGHLAND AVE 241	MILWAUKEE, WI 53202
CURRENT OCCUPANT	270 E HIGHLAND AVE 714	MILWAUKEE, WI 53202

CURRENT OCCUPANT	270 E HIGHLAND AVE 423	MILWAUKEE, WI 53202
CURRENT OCCUPANT	270 E HIGHLAND AVE 246	MILWAUKEE, WI 53202
CURRENT OCCUPANT	270 E HIGHLAND AVE 612	MILWAUKEE, WI 53202
CURRENT OCCUPANT	270 E HIGHLAND AVE 1132	MILWAUKEE, WI 53202
CURRENT OCCUPANT	270 E HIGHLAND AVE 813	MILWAUKEE, WI 53202
CURRENT OCCUPANT	270 E HIGHLAND AVE 1035	MILWAUKEE, WI 53202
CURRENT OCCUPANT	270 E HIGHLAND AVE 1045	MILWAUKEE, WI 53202
CURRENT OCCUPANT	270 E HIGHLAND AVE 114	MILWAUKEE, WI 53202
CURRENT OCCUPANT	233 E JUNEAU AVE 512	MILWAUKEE, WI 53202
CURRENT OCCUPANT	233 E JUNEAU AVE 603	MILWAUKEE, WI 53202
CURRENT OCCUPANT	233 E JUNEAU AVE 704	MILWAUKEE, WI 53202
CURRENT OCCUPANT	233 E JUNEAU AVE 705	MILWAUKEE, WI 53202
CURRENT OCCUPANT	233 E JUNEAU AVE 716	MILWAUKEE, WI 53202
CURRENT OCCUPANT	233 E JUNEAU AVE 804	MILWAUKEE, WI 53202
CURRENT OCCUPANT	233 E JUNEAU AVE 904	MILWAUKEE, WI 53202
CURRENT OCCUPANT	233 E JUNEAU AVE 915	MILWAUKEE, WI 53202
CURRENT OCCUPANT	233 E JUNEAU AVE 918	MILWAUKEE, WI 53202
CURRENT OCCUPANT	233 E JUNEAU AVE 1016	MILWAUKEE, WI 53202
CURRENT OCCUPANT	233 E JUNEAU AVE 1019	MILWAUKEE, WI 53202
CURRENT OCCUPANT	233 E JUNEAU AVE 1204	MILWAUKEE, WI 53202
CURRENT OCCUPANT	233 E JUNEAU AVE 1208	MILWAUKEE, WI 53202
CURRENT OCCUPANT	233 E JUNEAU AVE 1304	MILWAUKEE, WI 53202
CURRENT OCCUPANT	233 E JUNEAU AVE 1309	MILWAUKEE, WI 53202
CURRENT OCCUPANT	233 E JUNEAU AVE 612	MILWAUKEE, WI 53202
CURRENT OCCUPANT	270 E HIGHLAND AVE 412	MILWAUKEE, WI 53202
CURRENT OCCUPANT	270 E HIGHLAND AVE 1025	MILWAUKEE, WI 53202
CURRENT OCCUPANT	1103 N WATER ST 301	MILWAUKEE, WI 53202
CURRENT OCCUPANT	1103 N WATER ST 309	MILWAUKEE, WI 53202
CURRENT OCCUPANT	1103 N WATER ST 402	MILWAUKEE, WI 53202
CURRENT OCCUPANT	1103 N WATER ST 411	MILWAUKEE, WI 53202
CURRENT OCCUPANT	270 E HIGHLAND AVE 224	MILWAUKEE, WI 53202
CURRENT OCCUPANT	270 E HIGHLAND AVE 221	MILWAUKEE, WI 53202
CURRENT OCCUPANT	1127 N WATER ST	MILWAUKEE, WI 53202
CURRENT OCCUPANT	270 E HIGHLAND AVE 932	MILWAUKEE, WI 53202
CURRENT OCCUPANT	270 E HIGHLAND AVE 835	MILWAUKEE, WI 53202
CURRENT OCCUPANT	270 E HIGHLAND AVE 443	MILWAUKEE, WI 53202
CURRENT OCCUPANT	270 E HIGHLAND AVE 1134	MILWAUKEE, WI 53202
CURRENT OCCUPANT	270 E HIGHLAND AVE 1012	MILWAUKEE, WI 53202
CURRENT OCCUPANT	270 E HIGHLAND AVE 626	MILWAUKEE, WI 53202
CURRENT OCCUPANT	270 E HIGHLAND AVE 411	MILWAUKEE, WI 53202
CURRENT OCCUPANT	270 E HIGHLAND AVE 1022	MILWAUKEE, WI 53202
CURRENT OCCUPANT	270 E HIGHLAND AVE 1046	MILWAUKEE, WI 53202
CURRENT OCCUPANT	270 E HIGHLAND AVE 815	MILWAUKEE, WI 53202
CURRENT OCCUPANT	270 E HIGHLAND AVE 821	MILWAUKEE, WI 53202
CURRENT OCCUPANT	270 E HIGHLAND AVE 825	MILWAUKEE, WI 53202
CURRENT OCCUPANT	270 E HIGHLAND AVE 615	MILWAUKEE, WI 53202
CURRENT OCCUPANT	270 E HIGHLAND AVE 213	MILWAUKEE, WI 53202

CURRENT OCCUPANT	270 E HIGHLAND AVE 831	MILWAUKEE, WI 53202
CURRENT OCCUPANT	270 E HIGHLAND AVE 644	MILWAUKEE, WI 53202
CURRENT OCCUPANT	270 E HIGHLAND AVE 314	MILWAUKEE, WI 53202
CURRENT OCCUPANT	270 E HIGHLAND AVE 844	MILWAUKEE, WI 53202
CURRENT OCCUPANT	270 E HIGHLAND AVE 935	MILWAUKEE, WI 53202
CURRENT OCCUPANT	270 E HIGHLAND AVE 715	MILWAUKEE, WI 53202
CURRENT OCCUPANT	270 E HIGHLAND AVE 237	MILWAUKEE, WI 53202
CURRENT OCCUPANT	270 E HIGHLAND AVE 625	MILWAUKEE, WI 53202
CURRENT OCCUPANT	233 E JUNEAU AVE 410	MILWAUKEE, WI 53202
CURRENT OCCUPANT	233 E JUNEAU AVE 504	MILWAUKEE, WI 53202
CURRENT OCCUPANT	233 E JUNEAU AVE 507	MILWAUKEE, WI 53202
CURRENT OCCUPANT	233 E JUNEAU AVE 508	MILWAUKEE, WI 53202
CURRENT OCCUPANT	233 E JUNEAU AVE 509	MILWAUKEE, WI 53202
CURRENT OCCUPANT	233 E JUNEAU AVE 609	MILWAUKEE, WI 53202
CURRENT OCCUPANT	233 E JUNEAU AVE 706	MILWAUKEE, WI 53202
CURRENT OCCUPANT	233 E JUNEAU AVE 709	MILWAUKEE, WI 53202
CURRENT OCCUPANT	233 E JUNEAU AVE 710	MILWAUKEE, WI 53202
CURRENT OCCUPANT	233 E JUNEAU AVE 713	MILWAUKEE, WI 53202
CURRENT OCCUPANT	233 E JUNEAU AVE 809	MILWAUKEE, WI 53202
CURRENT OCCUPANT	233 E JUNEAU AVE 912	MILWAUKEE, WI 53202
CURRENT OCCUPANT	233 E JUNEAU AVE 914	MILWAUKEE, WI 53202
CURRENT OCCUPANT	233 E JUNEAU AVE 916	MILWAUKEE, WI 53202
CURRENT OCCUPANT	233 E JUNEAU AVE 1005	MILWAUKEE, WI 53202
CURRENT OCCUPANT	233 E JUNEAU AVE 1010	MILWAUKEE, WI 53202
CURRENT OCCUPANT	233 E JUNEAU AVE 1401	MILWAUKEE, WI 53202
CURRENT OCCUPANT	270 E HIGHLAND AVE 1013	MILWAUKEE, WI 53202
CURRENT OCCUPANT	270 E HIGHLAND AVE 515	MILWAUKEE, WI 53202
CURRENT OCCUPANT	1103 N WATER ST 210	MILWAUKEE, WI 53202
CURRENT OCCUPANT	1103 N WATER ST 211	MILWAUKEE, WI 53202
CURRENT OCCUPANT	270 E HIGHLAND AVE 812	MILWAUKEE, WI 53202
CURRENT OCCUPANT	270 E HIGHLAND AVE 647	MILWAUKEE, WI 53202
CURRENT OCCUPANT	270 E HIGHLAND AVE 645	MILWAUKEE, WI 53202
CURRENT OCCUPANT	270 E HIGHLAND AVE 1042	MILWAUKEE, WI 53202
CURRENT OCCUPANT	270 E HIGHLAND AVE 437	MILWAUKEE, WI 53202
CURRENT OCCUPANT	270 E HIGHLAND AVE 1137	MILWAUKEE, WI 53202
CURRENT OCCUPANT	270 E HIGHLAND AVE 226	MILWAUKEE, WI 53202
CURRENT OCCUPANT	270 E HIGHLAND AVE 937	MILWAUKEE, WI 53202
CURRENT OCCUPANT	270 E HIGHLAND AVE 646	MILWAUKEE, WI 53202
CURRENT OCCUPANT	270 E HIGHLAND AVE 234	MILWAUKEE, WI 53202
CURRENT OCCUPANT	270 E HIGHLAND AVE 823	MILWAUKEE, WI 53202
CURRENT OCCUPANT	270 E HIGHLAND AVE 1033	MILWAUKEE, WI 53202
CURRENT OCCUPANT	270 E HIGHLAND AVE 631	MILWAUKEE, WI 53202
CURRENT OCCUPANT	270 E HIGHLAND AVE 415	MILWAUKEE, WI 53202
CURRENT OCCUPANT	270 E HIGHLAND AVE 915	MILWAUKEE, WI 53202
CURRENT OCCUPANT	270 E HIGHLAND AVE 826	MILWAUKEE, WI 53202
CURRENT OCCUPANT	270 E HIGHLAND AVE 1036	MILWAUKEE, WI 53202
CURRENT OCCUPANT	270 E HIGHLAND AVE 421	MILWAUKEE, WI 53202

CURRENT OCCUPANT	270 E HIGHLAND AVE 712	MILWAUKEE, WI 53202
CURRENT OCCUPANT	270 E HIGHLAND AVE 211	MILWAUKEE, WI 53202
CURRENT OCCUPANT	270 E HIGHLAND AVE 811	MILWAUKEE, WI 53202
CURRENT OCCUPANT	270 E HIGHLAND AVE 244	MILWAUKEE, WI 53202
CURRENT OCCUPANT	233 E JUNEAU AVE 510	MILWAUKEE, WI 53202
CURRENT OCCUPANT	233 E JUNEAU AVE 511	MILWAUKEE, WI 53202
CURRENT OCCUPANT	233 E JUNEAU AVE 516	MILWAUKEE, WI 53202
CURRENT OCCUPANT	233 E JUNEAU AVE 601	MILWAUKEE, WI 53202
CURRENT OCCUPANT	233 E JUNEAU AVE 618	MILWAUKEE, WI 53202
CURRENT OCCUPANT	233 E JUNEAU AVE 619	MILWAUKEE, WI 53202
CURRENT OCCUPANT	233 E JUNEAU AVE 711	MILWAUKEE, WI 53202
CURRENT OCCUPANT	233 E JUNEAU AVE 805	MILWAUKEE, WI 53202
CURRENT OCCUPANT	233 E JUNEAU AVE 807	MILWAUKEE, WI 53202
CURRENT OCCUPANT	233 E JUNEAU AVE 908	MILWAUKEE, WI 53202
CURRENT OCCUPANT	233 E JUNEAU AVE 1008	MILWAUKEE, WI 53202
CURRENT OCCUPANT	233 E JUNEAU AVE 1018	MILWAUKEE, WI 53202
CURRENT OCCUPANT	233 E JUNEAU AVE 1107	MILWAUKEE, WI 53202
CURRENT OCCUPANT	233 E JUNEAU AVE 1307	MILWAUKEE, WI 53202
CURRENT OCCUPANT	233 E JUNEAU AVE 1402	MILWAUKEE, WI 53202
CURRENT OCCUPANT	270 E HIGHLAND AVE 837	MILWAUKEE, WI 53202
CURRENT OCCUPANT	270 E HIGHLAND AVE 113	MILWAUKEE, WI 53202
CURRENT OCCUPANT	1103 N WATER ST 306	MILWAUKEE, WI 53202
CURRENT OCCUPANT	1103 N WATER ST 412	MILWAUKEE, WI 53202
CURRENT OCCUPANT	270 E HIGHLAND AVE 834	MILWAUKEE, WI 53202
CURRENT OCCUPANT	270 E HIGHLAND AVE 842	MILWAUKEE, WI 53202
CURRENT OCCUPANT	270 E HIGHLAND AVE 416	MILWAUKEE, WI 53202
CURRENT OCCUPANT	270 E HIGHLAND AVE 836	MILWAUKEE, WI 53202
CURRENT OCCUPANT	270 E HIGHLAND AVE 641	MILWAUKEE, WI 53202
CURRENT OCCUPANT	270 E HIGHLAND AVE 934	MILWAUKEE, WI 53202
CURRENT OCCUPANT	270 E HIGHLAND AVE 432	MILWAUKEE, WI 53202
CURRENT OCCUPANT	270 E HIGHLAND AVE 635	MILWAUKEE, WI 53202
CURRENT OCCUPANT	270 E HIGHLAND AVE 1024	MILWAUKEE, WI 53202
CURRENT OCCUPANT	270 E HIGHLAND AVE 622	MILWAUKEE, WI 53202
CURRENT OCCUPANT	270 E HIGHLAND AVE 1041	MILWAUKEE, WI 53202
CURRENT OCCUPANT	270 E HIGHLAND AVE 1021	MILWAUKEE, WI 53202
CURRENT OCCUPANT	270 E HIGHLAND AVE 822	MILWAUKEE, WI 53202
CURRENT OCCUPANT	270 E HIGHLAND AVE 448	MILWAUKEE, WI 53202
CURRENT OCCUPANT	270 E HIGHLAND AVE 1016	MILWAUKEE, WI 53202
CURRENT OCCUPANT	270 E HIGHLAND AVE 623	MILWAUKEE, WI 53202
CURRENT OCCUPANT	233 E JUNEAU AVE 501	MILWAUKEE, WI 53202
CURRENT OCCUPANT	233 E JUNEAU AVE 502	MILWAUKEE, WI 53202
CURRENT OCCUPANT	233 E JUNEAU AVE 513	MILWAUKEE, WI 53202
CURRENT OCCUPANT	233 E JUNEAU AVE 518	MILWAUKEE, WI 53202
CURRENT OCCUPANT	233 E JUNEAU AVE 406	MILWAUKEE, WI 53202
CURRENT OCCUPANT	233 E JUNEAU AVE 409	MILWAUKEE, WI 53202
CURRENT OCCUPANT	233 E JUNEAU AVE 607	MILWAUKEE, WI 53202
CURRENT OCCUPANT	233 E JUNEAU AVE 616	MILWAUKEE, WI 53202

CURRENT OCCUPANT	233 E JUNEAU AVE 617	MILWAUKEE, WI 53202
CURRENT OCCUPANT	233 E JUNEAU AVE 703	MILWAUKEE, WI 53202
CURRENT OCCUPANT	233 E JUNEAU AVE 718	MILWAUKEE, WI 53202
CURRENT OCCUPANT	233 E JUNEAU AVE 817	MILWAUKEE, WI 53202
CURRENT OCCUPANT	233 E JUNEAU AVE 901	MILWAUKEE, WI 53202
CURRENT OCCUPANT	233 E JUNEAU AVE 910	MILWAUKEE, WI 53202
CURRENT OCCUPANT	233 E JUNEAU AVE 1002	MILWAUKEE, WI 53202
CURRENT OCCUPANT	233 E JUNEAU AVE 1014	MILWAUKEE, WI 53202
CURRENT OCCUPANT	233 E JUNEAU AVE 1102	MILWAUKEE, WI 53202
CURRENT OCCUPANT	233 E JUNEAU AVE 1106	MILWAUKEE, WI 53202
CURRENT OCCUPANT	233 E JUNEAU AVE 1201	MILWAUKEE, WI 53202
CURRENT OCCUPANT	233 E JUNEAU AVE 1209	MILWAUKEE, WI 53202
CURRENT OCCUPANT	233 E JUNEAU AVE 1306	MILWAUKEE, WI 53202
CURRENT OCCUPANT	233 E JUNEAU AVE 1408	MILWAUKEE, WI 53202
CURRENT OCCUPANT	233 E JUNEAU AVE 1205	MILWAUKEE, WI 53202
CURRENT OCCUPANT	233 E JUNEAU AVE 611	MILWAUKEE, WI 53202
CURRENT OCCUPANT	270 E HIGHLAND AVE 215	MILWAUKEE, WI 53202
CURRENT OCCUPANT	270 E HIGHLAND AVE 846	MILWAUKEE, WI 53202
CURRENT OCCUPANT	1103 N WATER ST 202	MILWAUKEE, WI 53202
CURRENT OCCUPANT	1103 N WATER ST 203	MILWAUKEE, WI 53202
CURRENT OCCUPANT	1103 N WATER ST 205	MILWAUKEE, WI 53202
CURRENT OCCUPANT	1103 N WATER ST 208	MILWAUKEE, WI 53202
CURRENT OCCUPANT	1103 N WATER ST 209	MILWAUKEE, WI 53202
CURRENT OCCUPANT	1103 N WATER ST 304	MILWAUKEE, WI 53202
CURRENT OCCUPANT	1103 N WATER ST 310	MILWAUKEE, WI 53202
CURRENT OCCUPANT	1103 N WATER ST 403	MILWAUKEE, WI 53202
CURRENT OCCUPANT	1103 N WATER ST 404	MILWAUKEE, WI 53202
CURRENT OCCUPANT	1103 N WATER ST 406	MILWAUKEE, WI 53202
CURRENT OCCUPANT	270 E HIGHLAND AVE 643	MILWAUKEE, WI 53202
CURRENT OCCUPANT	270 E HIGHLAND AVE 112	MILWAUKEE, WI 53202
CURRENT OCCUPANT	270 E HIGHLAND AVE 231	MILWAUKEE, WI 53202
CURRENT OCCUPANT	270 E HIGHLAND AVE 1044	MILWAUKEE, WI 53202
CURRENT OCCUPANT	270 E HIGHLAND AVE 1032	MILWAUKEE, WI 53202
CURRENT OCCUPANT	270 E HIGHLAND AVE 111	MILWAUKEE, WI 53202
CURRENT OCCUPANT	270 E HIGHLAND AVE 223	MILWAUKEE, WI 53202
CURRENT OCCUPANT	270 E HIGHLAND AVE 824	MILWAUKEE, WI 53202
CURRENT OCCUPANT	270 E HIGHLAND AVE 433	MILWAUKEE, WI 53202
CURRENT OCCUPANT	270 E HIGHLAND AVE 233	MILWAUKEE, WI 53202
CURRENT OCCUPANT	270 E HIGHLAND AVE 315	MILWAUKEE, WI 53202
CURRENT OCCUPANT	270 E HIGHLAND AVE 611	MILWAUKEE, WI 53202
CURRENT OCCUPANT	270 E HIGHLAND AVE 436	MILWAUKEE, WI 53202
CURRENT OCCUPANT	270 E HIGHLAND AVE 115	MILWAUKEE, WI 53202
CURRENT OCCUPANT	270 E HIGHLAND AVE 413	MILWAUKEE, WI 53202
CURRENT OCCUPANT	270 E HIGHLAND AVE 1136	MILWAUKEE, WI 53202
CURRENT OCCUPANT	270 E HIGHLAND AVE 936	MILWAUKEE, WI 53202
CURRENT OCCUPANT	270 E HIGHLAND AVE 1047	MILWAUKEE, WI 53202
CURRENT OCCUPANT	270 E HIGHLAND AVE 514	MILWAUKEE, WI 53202

CURRENT OCCUPANT	270 E HIGHLAND AVE 444	MILWAUKEE, WI 53202
CURRENT OCCUPANT	233 E JUNEAU AVE 411	MILWAUKEE, WI 53202
CURRENT OCCUPANT	233 E JUNEAU AVE 514	MILWAUKEE, WI 53202
CURRENT OCCUPANT	233 E JUNEAU AVE 604	MILWAUKEE, WI 53202
CURRENT OCCUPANT	233 E JUNEAU AVE 605	MILWAUKEE, WI 53202
CURRENT OCCUPANT	233 E JUNEAU AVE 701	MILWAUKEE, WI 53202
CURRENT OCCUPANT	233 E JUNEAU AVE 707	MILWAUKEE, WI 53202
CURRENT OCCUPANT	233 E JUNEAU AVE 815	MILWAUKEE, WI 53202
CURRENT OCCUPANT	233 E JUNEAU AVE 917	MILWAUKEE, WI 53202
CURRENT OCCUPANT	233 E JUNEAU AVE 1104	MILWAUKEE, WI 53202
CURRENT OCCUPANT	233 E JUNEAU AVE 1303	MILWAUKEE, WI 53202
CURRENT OCCUPANT	233 E JUNEAU AVE 1404	MILWAUKEE, WI 53202
CURRENT OCCUPANT	233 E JUNEAU AVE 1409	MILWAUKEE, WI 53202
CURRENT OCCUPANT	233 E JUNEAU AVE 812	MILWAUKEE, WI 53202
CURRENT OCCUPANT	270 E HIGHLAND AVE 621	MILWAUKEE, WI 53202
CURRENT OCCUPANT	1103 N WATER ST 201	MILWAUKEE, WI 53202
CURRENT OCCUPANT	270 E HIGHLAND AVE 434	MILWAUKEE, WI 53202
CURRENT OCCUPANT	270 E HIGHLAND AVE 245	MILWAUKEE, WI 53202
CURRENT OCCUPANT	270 E HIGHLAND AVE 225	MILWAUKEE, WI 53202
CURRENT OCCUPANT	270 E HIGHLAND AVE 624	MILWAUKEE, WI 53202
CURRENT OCCUPANT	270 E HIGHLAND AVE 232	MILWAUKEE, WI 53202
CURRENT OCCUPANT	270 E HIGHLAND AVE 447	MILWAUKEE, WI 53202
CURRENT OCCUPANT	270 E HIGHLAND AVE 614	MILWAUKEE, WI 53202
CURRENT OCCUPANT	270 E HIGHLAND AVE 243	MILWAUKEE, WI 53202
CURRENT OCCUPANT	270 E HIGHLAND AVE 848	MILWAUKEE, WI 53202
CURRENT OCCUPANT	270 E HIGHLAND AVE 516	MILWAUKEE, WI 53202
CURRENT OCCUPANT	270 E HIGHLAND AVE 845	MILWAUKEE, WI 53202
CURRENT OCCUPANT	270 E HIGHLAND AVE 248	MILWAUKEE, WI 53202
CURRENT OCCUPANT	270 E HIGHLAND AVE 814	MILWAUKEE, WI 53202
CURRENT OCCUPANT	270 E HIGHLAND AVE 1037	MILWAUKEE, WI 53202
CURRENT OCCUPANT	270 E HIGHLAND AVE 424	MILWAUKEE, WI 53202
CURRENT OCCUPANT	270 E HIGHLAND AVE 1226	MILWAUKEE, WI 53202
CURRENT OCCUPANT	270 E HIGHLAND AVE 214	MILWAUKEE, WI 53202
CURRENT OCCUPANT	270 E HIGHLAND AVE 716	MILWAUKEE, WI 53202
CURRENT OCCUPANT	270 E HIGHLAND AVE 1242	MILWAUKEE, WI 53202
CURRENT OCCUPANT	270 E HIGHLAND AVE 512	MILWAUKEE, WI 53202
CURRENT OCCUPANT	270 E HIGHLAND AVE 713	MILWAUKEE, WI 53202
CURRENT OCCUPANT	270 E HIGHLAND AVE 632	MILWAUKEE, WI 53202
CURRENT OCCUPANT	270 E HIGHLAND AVE 832	MILWAUKEE, WI 53202
CURRENT OCCUPANT	270 E HIGHLAND AVE 847	MILWAUKEE, WI 53202
CURRENT OCCUPANT	270 E HIGHLAND AVE 931	MILWAUKEE, WI 53202
CURRENT OCCUPANT	270 E HIGHLAND AVE 216	MILWAUKEE, WI 53202
CURRENT OCCUPANT	233 E JUNEAU AVE 412	MILWAUKEE, WI 53202
CURRENT OCCUPANT	233 E JUNEAU AVE 506	MILWAUKEE, WI 53202
CURRENT OCCUPANT	233 E JUNEAU AVE 404	MILWAUKEE, WI 53202
CURRENT OCCUPANT	233 E JUNEAU AVE 602	MILWAUKEE, WI 53202
CURRENT OCCUPANT	233 E JUNEAU AVE 407	MILWAUKEE, WI 53202

CURRENT OCCUPANT	233 E JUNEAU AVE 408	MILWAUKEE, WI 53202
CURRENT OCCUPANT	233 E JUNEAU AVE 909	MILWAUKEE, WI 53202
CURRENT OCCUPANT	233 E JUNEAU AVE 606	MILWAUKEE, WI 53202
CURRENT OCCUPANT	233 E JUNEAU AVE 610	MILWAUKEE, WI 53202
CURRENT OCCUPANT	233 E JUNEAU AVE 615	MILWAUKEE, WI 53202
CURRENT OCCUPANT	233 E JUNEAU AVE 719	MILWAUKEE, WI 53202
CURRENT OCCUPANT	233 E JUNEAU AVE 802	MILWAUKEE, WI 53202
CURRENT OCCUPANT	233 E JUNEAU AVE 816	MILWAUKEE, WI 53202
CURRENT OCCUPANT	233 E JUNEAU AVE 819	MILWAUKEE, WI 53202
CURRENT OCCUPANT	233 E JUNEAU AVE 906	MILWAUKEE, WI 53202
CURRENT OCCUPANT	233 E JUNEAU AVE 913	MILWAUKEE, WI 53202
CURRENT OCCUPANT	233 E JUNEAU AVE 1004	MILWAUKEE, WI 53202
CURRENT OCCUPANT	233 E JUNEAU AVE 1007	MILWAUKEE, WI 53202
CURRENT OCCUPANT	233 E JUNEAU AVE 1009	MILWAUKEE, WI 53202
CURRENT OCCUPANT	233 E JUNEAU AVE 1017	MILWAUKEE, WI 53202
CURRENT OCCUPANT	233 E JUNEAU AVE 1101	MILWAUKEE, WI 53202
CURRENT OCCUPANT	233 E JUNEAU AVE 1103	MILWAUKEE, WI 53202
CURRENT OCCUPANT	233 E JUNEAU AVE 1105	MILWAUKEE, WI 53202
CURRENT OCCUPANT	233 E JUNEAU AVE 1108	MILWAUKEE, WI 53202
CURRENT OCCUPANT	233 E JUNEAU AVE 1403	MILWAUKEE, WI 53202
CURRENT OCCUPANT	233 E JUNEAU AVE 1406	MILWAUKEE, WI 53202
CURRENT OCCUPANT	233 E JUNEAU AVE 1206	MILWAUKEE, WI 53202
CURRENT OCCUPANT	233 E JUNEAU AVE 811	MILWAUKEE, WI 53202
CURRENT OCCUPANT	270 E HIGHLAND AVE 1023	MILWAUKEE, WI 53202
CURRENT OCCUPANT	270 E HIGHLAND AVE 236	MILWAUKEE, WI 53202
CURRENT OCCUPANT	270 E HIGHLAND AVE 445	MILWAUKEE, WI 53202
CURRENT OCCUPANT	1103 N WATER ST 206	MILWAUKEE, WI 53202
CURRENT OCCUPANT	1103 N WATER ST 207	MILWAUKEE, WI 53202
CURRENT OCCUPANT	1103 N WATER ST 302	MILWAUKEE, WI 53202
CURRENT OCCUPANT	1103 N WATER ST 307	MILWAUKEE, WI 53202
CURRENT OCCUPANT	1103 N WATER ST 401	MILWAUKEE, WI 53202
CURRENT OCCUPANT	1103 N WATER ST 408	MILWAUKEE, WI 53202
CURRENT OCCUPANT	1103 N WATER ST 409	MILWAUKEE, WI 53202
CURRENT OCCUPANT	1103 N WATER ST 410	MILWAUKEE, WI 53202
CURRENT OCCUPANT	270 E HIGHLAND AVE 816	MILWAUKEE, WI 53202
CURRENT OCCUPANT	270 E HIGHLAND AVE 212	MILWAUKEE, WI 53202
CURRENT OCCUPANT	270 E HIGHLAND AVE 431	MILWAUKEE, WI 53202
CURRENT OCCUPANT	270 E HIGHLAND AVE 1043	MILWAUKEE, WI 53202
CURRENT OCCUPANT	270 E HIGHLAND AVE 426	MILWAUKEE, WI 53202
CURRENT OCCUPANT	270 E HIGHLAND AVE 648	MILWAUKEE, WI 53202
CURRENT OCCUPANT	270 E HIGHLAND AVE 222	MILWAUKEE, WI 53202
CURRENT OCCUPANT	270 E HIGHLAND AVE 316	MILWAUKEE, WI 53202
CURRENT OCCUPANT	270 E HIGHLAND AVE 1224	MILWAUKEE, WI 53202
CURRENT OCCUPANT	270 E HIGHLAND AVE 1034	MILWAUKEE, WI 53202
CURRENT OCCUPANT	270 E HIGHLAND AVE 1026	MILWAUKEE, WI 53202
CURRENT OCCUPANT	270 E HIGHLAND AVE 425	MILWAUKEE, WI 53202
CURRENT OCCUPANT	270 E HIGHLAND AVE 446	MILWAUKEE, WI 53202

CURRENT OCCUPANT	270 E HIGHLAND AVE 1244	MILWAUKEE, WI 53202
CURRENT OCCUPANT	270 E HIGHLAND AVE 442	MILWAUKEE, WI 53202
CURRENT OCCUPANT	270 E HIGHLAND AVE 1246	MILWAUKEE, WI 53202
CURRENT OCCUPANT	270 E HIGHLAND AVE 914	MILWAUKEE, WI 53202
CURRENT OCCUPANT	233 E JUNEAU AVE 505	MILWAUKEE, WI 53202
CURRENT OCCUPANT	233 E JUNEAU AVE 517	MILWAUKEE, WI 53202
CURRENT OCCUPANT	233 E JUNEAU AVE 519	MILWAUKEE, WI 53202
CURRENT OCCUPANT	233 E JUNEAU AVE 405	MILWAUKEE, WI 53202
CURRENT OCCUPANT	233 E JUNEAU AVE 608	MILWAUKEE, WI 53202
CURRENT OCCUPANT	233 E JUNEAU AVE 614	MILWAUKEE, WI 53202
CURRENT OCCUPANT	233 E JUNEAU AVE 708	MILWAUKEE, WI 53202
CURRENT OCCUPANT	233 E JUNEAU AVE 714	MILWAUKEE, WI 53202
CURRENT OCCUPANT	233 E JUNEAU AVE 801	MILWAUKEE, WI 53202
CURRENT OCCUPANT	233 E JUNEAU AVE 803	MILWAUKEE, WI 53202
CURRENT OCCUPANT	233 E JUNEAU AVE 810	MILWAUKEE, WI 53202
CURRENT OCCUPANT	233 E JUNEAU AVE 818	MILWAUKEE, WI 53202
CURRENT OCCUPANT	233 E JUNEAU AVE 902	MILWAUKEE, WI 53202
CURRENT OCCUPANT	233 E JUNEAU AVE 905	MILWAUKEE, WI 53202
CURRENT OCCUPANT	233 E JUNEAU AVE 1001	MILWAUKEE, WI 53202
CURRENT OCCUPANT	233 E JUNEAU AVE 1015	MILWAUKEE, WI 53202
CURRENT OCCUPANT	233 E JUNEAU AVE 1207	MILWAUKEE, WI 53202
CURRENT OCCUPANT	233 E JUNEAU AVE 1301	MILWAUKEE, WI 53202
CURRENT OCCUPANT	233 E JUNEAU AVE 1305	MILWAUKEE, WI 53202
CURRENT OCCUPANT	233 E JUNEAU AVE 1308	MILWAUKEE, WI 53202
CURRENT OCCUPANT	233 E JUNEAU AVE 1407	MILWAUKEE, WI 53202
CURRENT OCCUPANT	233 E JUNEAU AVE 1012	MILWAUKEE, WI 53202
CURRENT OCCUPANT	1103 N WATER ST 212	MILWAUKEE, WI 53202
CURRENT OCCUPANT	1103 N WATER ST 303	MILWAUKEE, WI 53202
CURRENT OCCUPANT	1103 N WATER ST 305	MILWAUKEE, WI 53202
CURRENT OCCUPANT	1103 N WATER ST 312	MILWAUKEE, WI 53202
CURRENT OCCUPANT	1103 N WATER ST 405	MILWAUKEE, WI 53202
CURRENT OCCUPANT	1103 N WATER ST 407	MILWAUKEE, WI 53202
CURRENT OCCUPANT	270 E HIGHLAND AVE 513	MILWAUKEE, WI 53202
CURRENT OCCUPANT	270 E HIGHLAND AVE 916	MILWAUKEE, WI 53202

blank notice

Total Records: 362

Radius: 250.0 feet and Center of Circle: 1114 N Water St



BUSINESS LICENSE PLAN OF OPERATION

ccl-busplan 5/12/2020

Office of the City Clerk License Division

200 E. Wells St. Room 105, Milwaukee, WI 53202

(414) 286-2238 www.milwaukee.gov/license e-mail address: license@milwaukee.gov

1. Type of Business

Applying for: ☐ Extended Hours (12AM to 5AM) - If a food establishment, check all that apply: ☐ Delivery ☐ Drive Thru ☒ Dining Room
☐ Self Service Laundry ☐ Massage Establishment ☐ Filling Station
☐ Other (supplemental application for specific license also required)

Provide a detailed description of the type of business you plan on operating: Restaurant serving dinner hours w/incidental liquor

Do you have any experience operating this type of business? ☐ No ☒ Yes If yes, explain: prior business owner

2. Business Operations

- a. Proposed Opening Date: Within 30 days of approval
- b. Is this premise under construction? ☒ No ☐ Yes If yes, list estimated completion date: _____
- c. Is this a franchise? ☒ No ☐ Yes
- d. Is this premises currently licensed? ☒ No ☐ Yes If yes, list type of license: _____
- e. Is the current licensee operating? ☒ No ☐ Yes If no, list date closed: _____
- f. Do you have future plans for other businesses, licenses or permits at this location? ☒ No ☐ Yes
If yes, explain: _____
- g. Have you previously held an Extended Hours License in Milwaukee? ☒ No ☐ Yes
If yes, list address(es): _____
- h. Are other businesses operating in the same building? ☒ No ☐ Yes If yes, describe: Apartments - residential

3. Litter & Noise

- a. How are grounds kept clean? ☒ Sweep ☒ Pressure Wash ☒ Pick Up Litter ☒ Other: All
- b. How often will grounds be cleaned? ☒ Daily ☐ Weekly ☐ As Needed ☐ Monthly ☐ Other: _____
- c. Grounds cleaned by: ☐ Licensee ☐ Building Owner ☒ Employees ☒ Hired Maintenance ☐ Other: _____
- d. How are noise issues prevented and/or addressed? ☐ Security ☒ Manager approaches customer(s) ☐ Call Police
☐ Signs Posted ☐ Other: _____
- e. Will a sound amplification system be used? ☒ No ☐ Yes If yes, describe: _____

4. Smoking & Sanitation

- a. Are there designated outdoor smoking areas? ☒ No ☐ Yes If yes, describe: _____
- b. Number of Garbage Cans: Inside: 11 Locations: Kitchen (2), Dining Area (5), Restrooms (4)
Outside: 2 Locations: Alley (2)
- c. Is a crowd control barrier used? ☒ No ☐ Yes If yes, describe: _____
- d. How many restrooms are on the premises? 4
- e. Name of solid waste contractor: ☐ Advanced Disposal ☒ Waste Management ☐ Other: _____

5. Security

- a. Are there onsite parking spaces? ☒ No ☐ Yes If yes, how many? _____ and describe the parking security plan: _____
- b. Is there a loading zone? ☐ No ☒ Yes If yes, describe the loading area security plan: Behind property
- c. Will you have security personnel on premise? ☒ No ☐ Yes If yes, how many? _____ and answer the following:
What are their responsibilities? _____
Is security equipment used? ☐ No ☒ Yes If yes, describe security cameras
List their licensing, certification, or training credentials _____
- d. Will there be security cameras? ☐ No ☒ Yes If yes, how many? 29 and list locations: See attached floor plan - "X" marks camera locations.
- e. Will searches/identification checks be done upon entry? ☒ No ☐ Yes If yes, describe _____

6. Percentage of Sales (must total 100%)

Alcohol <u>10</u> %	Food <u>90</u> %	Secondhand Merchandise _____ %	Precious Metals & Gems _____ %
Entertainment _____ %	Cigarettes _____ %		
Pawnbroker Activity _____ %	Salvaged Materials _____ % (such as scrap metal)	Personal Services (such as tattoo, body piercing, salon, tailor, tanning, etc.) _____ %	Other _____ % Describe: _____

7. Businesses/Licenses on the Premises (check all that apply):

Type 1

- | | | | |
|-----------------------------------------------------------------------------------------|-------------------------------------------------------------------------------------------|-------------------------------------------------------|----------------------------------------------------------|
| <input checked="" type="checkbox"/> Full Service Restaurant | <input type="checkbox"/> Cafe/Coffee Shop | <input type="checkbox"/> Deli or Fast Food Restaurant | <input type="checkbox"/> Private/Fraternal/Veterans Club |
| <input type="checkbox"/> Night Club | <input type="checkbox"/> Tavern | <input type="checkbox"/> Cocktail Lounge | <input type="checkbox"/> Teen Club |
| <input type="checkbox"/> Banquet Hall | <input type="checkbox"/> Sports Facility | <input type="checkbox"/> Bowling Alley | |
| <input type="checkbox"/> Hotel/Motel: Number of Floors: _____
Number of Rooms: _____ | <input type="checkbox"/> Rooming House: Number of Floors: _____
Number of Rooms: _____ | | |

Type 2

- | | | | |
|------------------------------------------|----------------------------------------------------------------------------------------------------------------|--------------------------------------|-------------------------------------------------------|
| <input type="checkbox"/> Liquor Store | <input type="checkbox"/> Corner Store | <input type="checkbox"/> Supermarket | <input type="checkbox"/> Convenience Store |
| <input type="checkbox"/> Gas Station | <input type="checkbox"/> Amusement/Phonograph Distributor | | <input type="checkbox"/> Recycling, Salvage or Towing |
| <input type="checkbox"/> Used Car Dealer | <input type="checkbox"/> Personal Service Establishment
(such as tattoo business, hair salon, tailor, etc.) | | <input type="checkbox"/> Recording Studio |

What other licenses/permits will you hold at this location? (check all that apply)

- ☒ Occupancy Permit ☐ Cigarette & Tobacco ☐ Gas Station ☐ Extended Hours ☐ Class "B" Tavern ☐ Weights & Measures
☐ Secondhand Dealer ☐ Precious Metal & Gem ☐ Other: _____

8. Legal Capacity (only if a Type 1 premises in #7 above)

Capacity 280 + (Call the Milwaukee Development Center at 414-286-8211 if you have questions.)

9. Premises Description

- a. Identify all area(s) of the premises that will be used in operating this business (include areas used only for storage):

☒ 1st Floor ☐ 2nd Floor ☐ Basement Storage ☐ Patio ☐ Beer Garden ☐ Sidewalk Café ☐ Deck ☐ Rooftop

☐ Other: Describe: _____

- b. Describe Location: ☒ Major Thoroughfare ☐ Secondary Street ☐ Other: _____

c. Nearest Major Cross Street: North Water Street & East Highland Avenue

- d. Describe Building: ☒ Free Standing Building ☐ Strip Mall ☐ Other: _____

e. Describe Premises Structure: ☐ Single Story ☒ Multi-Story - # of Stories 2 ☐ Other: _____

- f. Describe Surrounding Area: ☒ Commercial ☒ Residential ☐ Industrial ☐ Other: _____

g. Building Owner Name: SSG Property Holdings, LLC Phone Number: 414-220-4151

Building Owner Address: 270 East Highland Avenue, Suite E, Milwaukee WI 53202

10. Hours of Operation & Customers

Will customers be entering the premises? ☐ No ☒ Yes

Day of the Week	Proposed Hours of Operation:		Estimated Number of Customers expected each day	Potential Age Range of Customers	Class B Tavern Applicant Only: Age Restriction (If none, write 'None')
	Open Time (include a.m. or p.m.)	Close Time (include a.m. or p.m.)			
Sunday	4:00 p.m.	9:00 p.m.	300	18-60	None
Monday	5:00 p.m.	10:00 p.m.	300	18-60	None
Tuesday	5:00 p.m.	10:00 p.m.	300	18-60	None
Wednesday	5:00 p.m.	10:00 p.m.	300	18-60	None
Thursday	5:00 p.m.	10:00 p.m.	300	18-60	None
Friday	5:00 p.m.	10:00 p.m.	300	18-60	None
Saturday	5:00 p.m.	10:00 p.m.	300	18-60	None

An Extended Hours Establishment License is required for any convenience store, filling station, personal service establishment (such as tattoo, body piercing, salon, tailor, tanning, etc.), recording studio or restaurant which is open between the hours of 12:00 a.m. and 5:00 a.m.

Alcohol Establishments Class A: 8:00 am to 9:00 pm Sunday thru Saturday
Permitted Hours of Operation: Class B: 6:00 am to 2:00 am Sunday thru Thursday, 6:00 am to 2:30 am Friday & Saturday

Entertainment Outdoor Closing Hours: 10:00pm Sunday-Thursday; 12:00am Friday & Saturday; unless a different time, either earlier or later, is established by the Common Council in its approval of the licensee's plan of operation.

11. Signature(s)

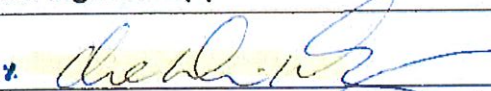
Signature of Sole Proprietor, Partner, or 20% or more Shareholder
(If there are no 20% or more shareholders,
Corporate Officer-print name/title and sign)

Signature of additional partner or 20% or more shareholder

See Application Information for a complete list of all required application forms.



ALCOHOL BEVERAGE & PUBLIC ENTERTAINMENT PREMISES SUPPLEMENTAL APPLICATION

Office of the City Clerk License Division
200 E. Wells St. Room 105, Milwaukee, WI 53202
(414) 286-2238 e-mail address: license@milwaukee.gov www.milwaukee.gov/license

Legal Entity Name: <u>Lowcountry Milwaukee Inc.</u>	
Premise Address: <u>1114 North Water Street, Milwaukee, WI 53202</u>	
Proximity of Premises to Church, School, Daycare Center or Hospital	
Is the building within 300 feet of any church, school, daycare center or hospital? <input checked="" type="checkbox"/> No <input type="checkbox"/> Yes	
"Service Bar Only" Designation	
If applying for Class B or C license, are you applying for "Service Bar Only"? <input checked="" type="checkbox"/> No <input type="checkbox"/> Yes	
Service Bar Only means customers cannot sit at the bar. Alcohol is served to employees who serve patrons seated at tables. No stools, chairs or other articles of furniture shall be placed at the service bar for patrons to sit upon.	
Business Information	
a) Are you taking out this application for anyone that may not be eligible for a license? <input checked="" type="checkbox"/> No <input type="checkbox"/> Yes	
If yes, list their name and address: _____	
b) Will the agent, a partner or the individual licensee be conducting the day-to-day operations of the business? <input type="checkbox"/> No <input checked="" type="checkbox"/> Yes	
If no, list the name and address of the person(s) who will: _____	
Class B Applicants: If the agent, a partner or the individual licensee will not be conducting the day-to-day operations of the business, the person(s) listed above must obtain a Class B Managers license.	
c) Does anyone else have money invested or any other interest in this business? <input checked="" type="checkbox"/> No <input type="checkbox"/> Yes	
If yes, explain: _____	
d) Have you made an agreement with anyone to repay any loan or any other payments based upon income from the business? <input checked="" type="checkbox"/> No <input type="checkbox"/> Yes If yes, list name and address: _____	
Property Information (New & Transfer Applicants Only)	
a) Do you own or lease the building?	<input type="checkbox"/> Own <input checked="" type="checkbox"/> Lease
b) Who owns the fixtures (for example, coolers, etc.)?	<u>Landlord</u>
c) Are you purchasing the stock and/or fixtures?	<input checked="" type="checkbox"/> No <input type="checkbox"/> Yes If yes, amount paid \$ _____
d) Total amount paid for business	<u>\$0</u>
e) Total amount paid for goodwill of the business	<u>\$0</u>
Goodwill comprises the reputation and customer relationships of an existing business. If the price you pay for the business exceeds the fair market value of all of the rest of the assets of the business, the excess may be considered goodwill.	
f) Have you made arrangements with the seller for payment of personal property taxes? <input checked="" type="checkbox"/> No <input type="checkbox"/> Yes	
Lease Information (New & Transfer Applicants who are leasing the premises only)	
a) Date lease begins	<u>06/01/2020</u> Ends <u>07/01/30</u>
b) Monthly rental	<u>\$12,500 + ascending</u>
c) Do you have an option to renew the lease?	<input type="checkbox"/> No <input checked="" type="checkbox"/> Yes
d) Does your lease allow for assignment to another party without the consent of the owner?	<input type="checkbox"/> No <input checked="" type="checkbox"/> Yes
e) For what length of time have you been guaranteed occupancy (number of years)?	<u>10 years</u>

Lease Information (Continued)

- f) In addition to paying the monthly rental, will you have to pay anything additional to the owner of the building to guarantee performance of the lease? ☒ No ☐ Yes If yes, explain _____
- g) Does the present owner or occupancy object to the granting of your license? ☒ No ☐ Yes
If yes, explain _____

Change of Agent Applicants Only

Have there been any changes to the floor plan since the last application was submitted? ☒ No ☐ Yes
If no, a new floor plan is not required. If yes, submit a new floor plan and explain the change(s):

Signature

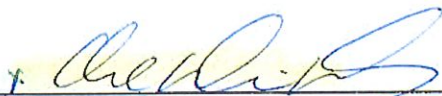

Signature of Sole Proprietor, Partner or 20% or More Shareholder
(If no 20% or more Shareholder, Corporate Officer - print name/title and sign)

Note: All information contained in this application is subject to approval by the Common Council.
Deviating from approved plan of operation will subject licensee to citations, and/or suspension or non-renewal of the license.
Contact the License Division for information on how to request changes.

New and transfer of premises applicants must submit the following:

- ☐ Detailed floor plan
☐ If a restaurant, copy of the menu



FOOD DEALER LICENSE PLAN OF OPERATION

OFFICE OF THE CITY CLERK, LICENSE DIVISION
CITY HALL, 200 E. WELLS ST, ROOM 105, MILWAUKEE, WI 53202
(414) 286-2238 • license@milwaukee.gov • www.milwaukee.gov/license

ccl-foodplan 2/28/19

Legal Entity Name: **Lowcountry Milwaukee Inc.**

Premises Address: **1114 North Water Street, Milwaukee, WI 53202**

SECTION 1 TYPE OF BUSINESS

What will be the majority of your food sales? (check one)

☒ Restaurant Items (meals):

MEALS include, but are not limited to, chicken, ribs, sandwiches, roasted corn, baked potatoes, hot dogs, brats, tacos, nachos w/ cheese and meat, French fries, cooked or deep fried vegetables/fruit, cooked cheese curds, corn dogs, egg rolls, salads.

☐ Retail Items (snacks and beverages):

RETAIL items include, but are not limited to, ice cream/soft serve, lemonade, snow cones, coffee, espresso, cappuccino, tea, fruit juice, smoothies, candy, dispensed soda, fruit cups, bakery, cookies, kettle corn, cotton candy, funnel cakes, fritters, tortilla chips w/ cheese.

Will it be a convenience store? ☐ Yes ☐ No

A convenience store contains less than 5,000 square feet of retail space and has, as its primary business, the sale of basic food items and in addition, sells household products or is a filling station that sells basic food items and household products.

☐ Bed & Breakfast

☐ Micro Market

All Applicants: Submit a menu or a list of food items that will be sold.

Will any wholesale business be done? ☒ No ☐ Yes If yes, what percentage of food sales will be wholesale?

☐ Less than 25%

☐ 25% or More AND:

☐ Restaurant items (meals) will be sold – Complete this application and also contact DATCP.

☐ NO restaurant items (meals) will be sold – Do NOT complete this application. Contact DATCP only.

SECTION 2 FOOD PROCESSING

Will any food processing be done? ☐ No ☒ Yes

Processing is defined as assembling, grinding, cutting, mixing, baking, coating, stuffing, packing, bottling, grilling, canning, extracting, fermenting, distilling, pickling, freezing, drying, smoking, or packaging.

SECTION 3 FOOD REQUIRING TEMPERATURE CONTROL

Will any food that requires temperature control be sold? ☐ No ☒ Yes

(includes dairy products such as milk, cheese, and ice cream, fish, shellfish, meat, poultry)

If yes, list the types of food items: All food will be cooked on site. See attached menu.



CLICK HERE TO ORDER ONLINE

COMBOS

SUBSODAS FOR 600ZB

BEER/VINE \$5
COCKTAIL \$8

Deep Fried Goodness

- ☐ FRIED SHRIMP \$8
- ☐ FRIED CALAMARI \$8
- ☐ POPCORN CHICKEN \$7
- ☐ FRIED PICKLES \$8
- ☐ WINGS \$10
- ☐ CAJUN WAFFLE FRIES \$6

Build Your Own Bag

- ☐ SHRIMP HEAD OFF \$20
- ☐ SNOW CRAB LEGS \$20
- ☐ KING CRAB LEGS \$49
- ☐ MUSSELS \$16
- ☐ LOBSTER TAIL (4 oz) \$33
- ☐ FIVE CRAYFISH SEASONED N/A

Protein

- ☐ GARLIC
- ☐ LEMON-PEPPER
- ☐ CAJUN
- ☐ EVERYTHING
- ☐ EXTRA SAUCE ON SIDE (\$5)

Sauce

- ☐ 1 WEAK SAUCE
- ☐ 2 HOT //
- ☐ 3 VERY HOT //
- ☐ 4 RIDICULOUSLY HOT //

Heat Level

ADD-ONS

- ☐ CORN (5 PCS) \$3
- ☐ SAUSAGE (1 PCS) \$3
- ☐ POTATOES (10 PCS) \$3
- ☐ GREEN BEANS (8 OZ) \$3
- ☐ BROCCOLI (10 OZ) \$3
- ☐ CAULIFLOWER (10 OZ) \$3
- ☐ HARD BOILED EGGS (4 PCS) \$3

A



B



C

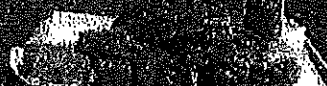

D

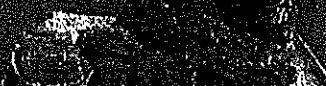

Warm & Filling

- ☐ CORNBREAD (4 PCS) \$3
- ☐ JASMINE RICE \$3
- ☐ GARLIC NOODLES \$8

Desserts

- ☐ BEIGNETS (4 PCS) \$8
- ☐ DEEP FRIED OREOS (4 PCS) \$8

Vegan Del

- ☐ BROCCOLI + CAULIFLOWER \$18
- + CARROTS + GREEN BEANS
- + CORN + POTATOES
- CAJUN OR EVERYTHING
- W/ HEAT LEVEL 1



CLICK HERE TO ORDER ONLINE

Cocktails

☐ **GEORGIA ON MY MIND** \$12

PLACENTIA VIO, O AM BEAN, CARIWANO HINNO, PEACH, COGNAC, ANCHOUS BATTERS, PEACH BUTTERS, TWO BITTERS

☐ **SANGRIA** \$12

CALY CHINA VANDER, AND CARRIERS, SALAMONON, INFINITES BLACK BAY, TIL RUM A, ORANGE PEACH

☐ **RUM PUNCH** \$12

CRUZAN LIGHT RUM, OAK, RUM, MANGO, ORANGE, LIME, CHERRY BERRY

☐ **TASTE OF PARADISE** \$12

CRUZAN LIGHT RUM, PEAR, MEXICAN, LEMON, BUTTER, SOUP, BUTTERS, MEXICAN, LIME, PINEAPPLE

Beer - American Craft Beer

☐ **CRAFT BEER** \$7

Sunlory Highballs

with Super Carbonated Water

☐ **WHISKY (TOKU)** \$8

☐ **VODKA (HAKU)** \$8

Cocktail Highballs

with Super Carbonated Water

☐ **GIN (ROKU), GREEN CHARTREUSE** \$12

☐ **COGNAC (COURNOISIER), BOLENO** \$12

Frozen Cocktails

☐ **FROSE** \$12

ROSE, HAKU VODKA, PEACH, WHITE, CHERRY BERRY, COGNAC

☐ **PIÑA COLADA** \$12

CRUZAN LIGHT RUM, STAVAN, PINEAPPLE, RUM, PINEAPPLE, COCONUT, LIME

Wine

☐ **WHITE** \$7

☐ **RED** \$7

☐ **ROSÉ** \$7

☐ **MOSCATO** \$7



888.883.8376
www.lowcountrychicago.com
(order online)

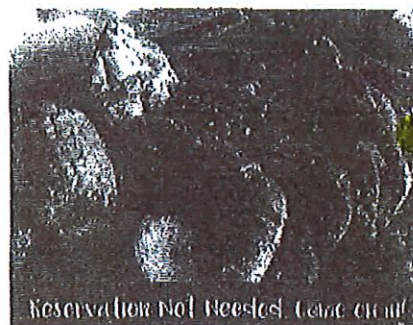

Reservation Not Needed, Come On In!

3343 N. Clark St.
Chicago, IL 60667

1332 E. Wabash Ave.
Chicago, IL 60605

Mon: Closed
Tue - Thurs: 5 - 10 PM
Fri & Sat: 5 - 11 PM
Sun: 4 - 9 PM

Mon - Thurs: 5 - 10 PM
Fri & Sat: 5 - 11 PM
Sun: 4 - 9 PM

T.C - Trash Can
 F.S - Food Storage
 A.S - Alcohol Storage
 A.D - Alcohol Display 6'x2'

← 2

Vacated Alley

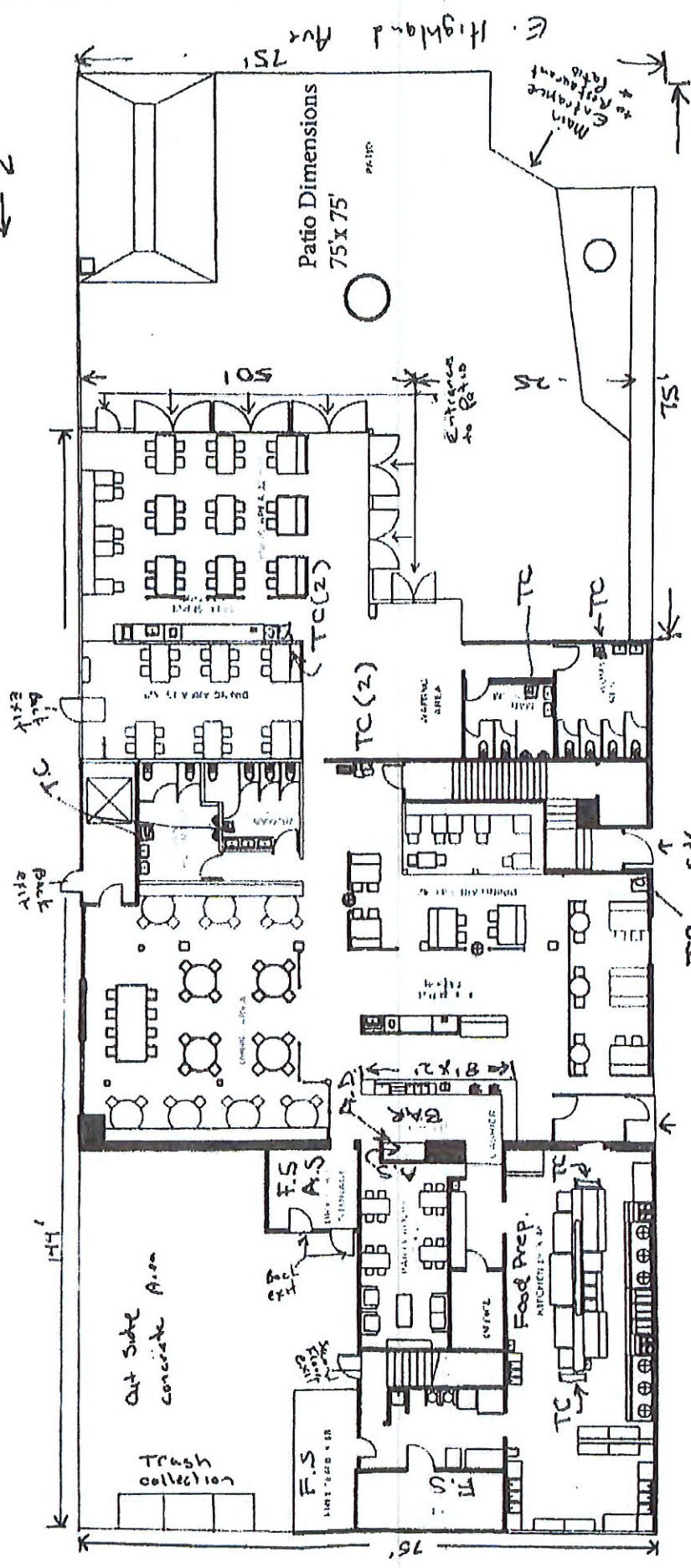

KEYCONCEPT
 All street parking
 Public parking

Restaurant
 7772-912
 4397 2nd patio

Lowcountry
 1114 N WATER ST. MILWAUKEE, WISCONSIN
 N. Water St.
 Lowcountry Milwaukee Inc.
 Tyler mei - Agent
 11/17/20