



CERTIFICATE OF APPROPRIATENESS APPLICATION FORM

Incomplete applications will not be processed for Commission review.
Please print legibly.

RECEIVED
AUG 19 2013

1. HISTORIC NAME OF PROPERTY OR HISTORIC DISTRICT: (if known)
Brady Street Neighborhood

ADDRESS OF PROPERTY:
1329 E Brady Street

2. NAME AND ADDRESS OF OWNER:

Name(s): Mike Lee

Address:

City: Milwaukee State: WI ZIP: 53202

Email:

Telephone number (area code & number) Daytime: 414-520-9195 Evening:

3. APPLICANT, AGENT OR CONTRACTOR: (if different from owner)

Name(s): Joshua Malone

Address: 1329 E Brady Street

City: Milwaukee State: WI ZIP Code: 53202

Email: jmalone.nomad@gmail.com

Telephone number (area code & number) Daytime: 414-745-5807 Evening:

4. ATTACHMENTS: (Because projects can vary in size and scope, please call the HPC Office at 414-286-5712 for submittal requirements)

A. REQUIRED FOR MAJOR PROJECTS:

Photographs of affected areas & all sides of the building (annotated photos recommended)

Sketches and Elevation Drawings (1 full size and 1 reduced to 11" x 17" or 8 1/2" x 11")
A digital copy of the photos and drawings is also requested.

Material and Design Specifications (see next page)

B. NEW CONSTRUCTION ALSO REQUIRES:

Floor Plans (1 full size and 1 reduced to a maximum of 11" x 17")

Site Plan showing location of project and adjoining structures and fences

PLEASE NOTE: **YOUR APPLICATION CANNOT BE PROCESSED UNLESS BOTH PAGES OF THIS FORM ARE PROPERLY COMPLETED AND SIGNED.**

5. DESCRIPTION OF PROJECT:

Tell us what you want to do. Describe all proposed work including materials, design, and dimensions. Additional pages may be attached.

We would like to expand the height of the window opening to more closely resemble the original design of the building. We would like to install custom aluminum clad wood 7' double hung windows. The 7' height is the perfect height to allow our patrons to have an unobstructed view out the windows onto Brady Street below. Phase two of our project will be to replace the stone façade and replace it with 1x6 T&G Shiplap Cedar siding.

6. SIGNATURE OF APPLICANT:

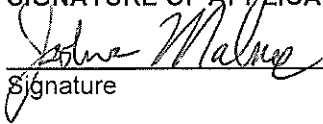
Signature

Joshua Malone
Please print or type name

8-19-13
Date

This form and all supporting documentation **MUST** arrive by 12:00 noon on the deadline date established to be considered at the next Historic Preservation Commission Meeting. Any information not provided to staff in advance of the meeting will not be considered by the Commission during their deliberation. Please call if you have any questions and staff will assist you.

Hand Deliver or Mail Form to:
Historic Preservation Commission
City Clerk's Office
200 E. Wells St. Room B-4
Milwaukee, WI 53202

PHONE: (414) 286-5722

FAX: (414) 286-3004

www.milwaukee.gov/hpc

SUBMIT

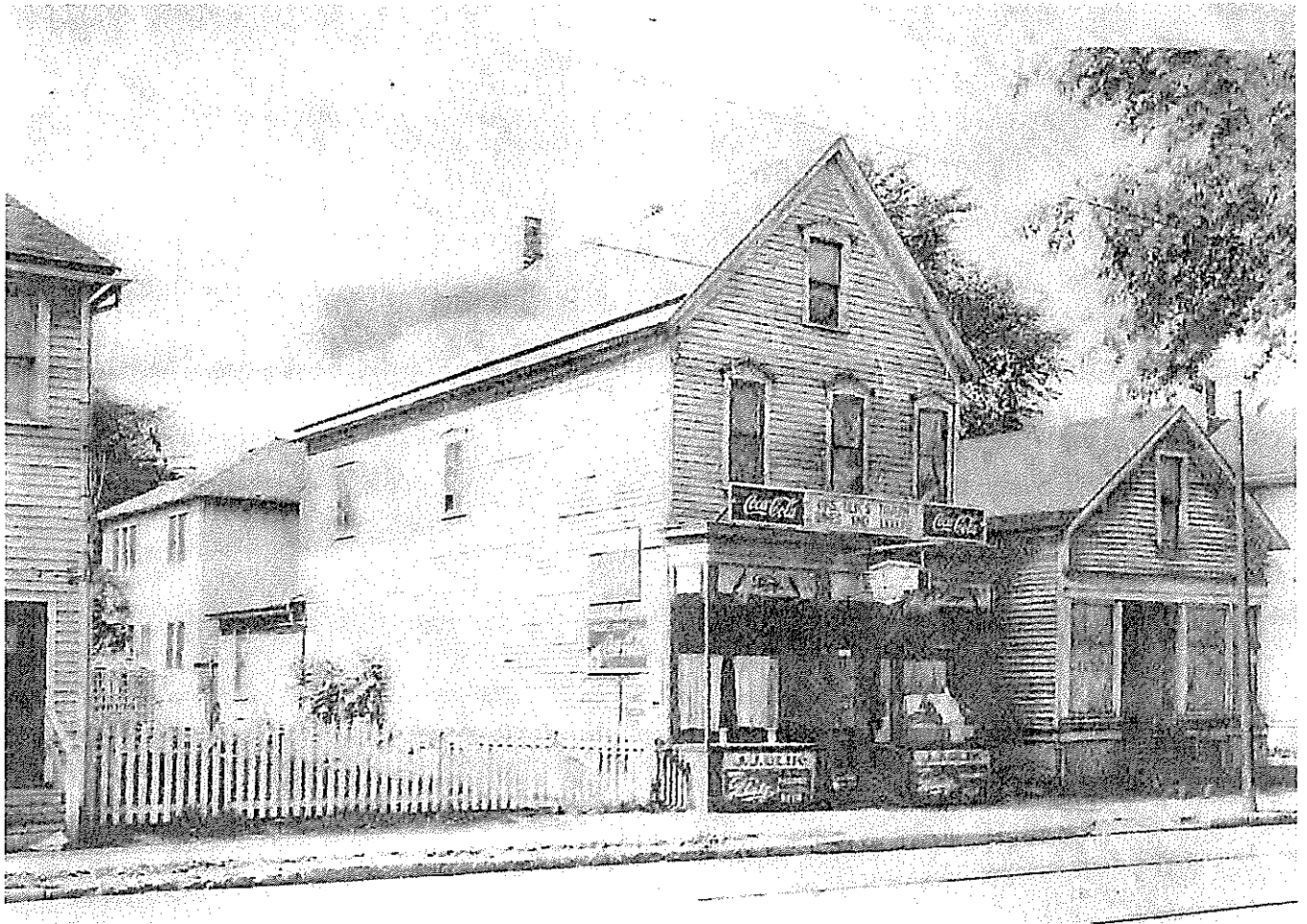

APPROX. 1949

Image For Taxkey 359066600



[Recent Permits](#)

[Owner History](#)

[Assessment History](#)

[Tax Balance](#)

[About Site](#)

Data Provided By Assessor Query From: 199.196.93.31

Current

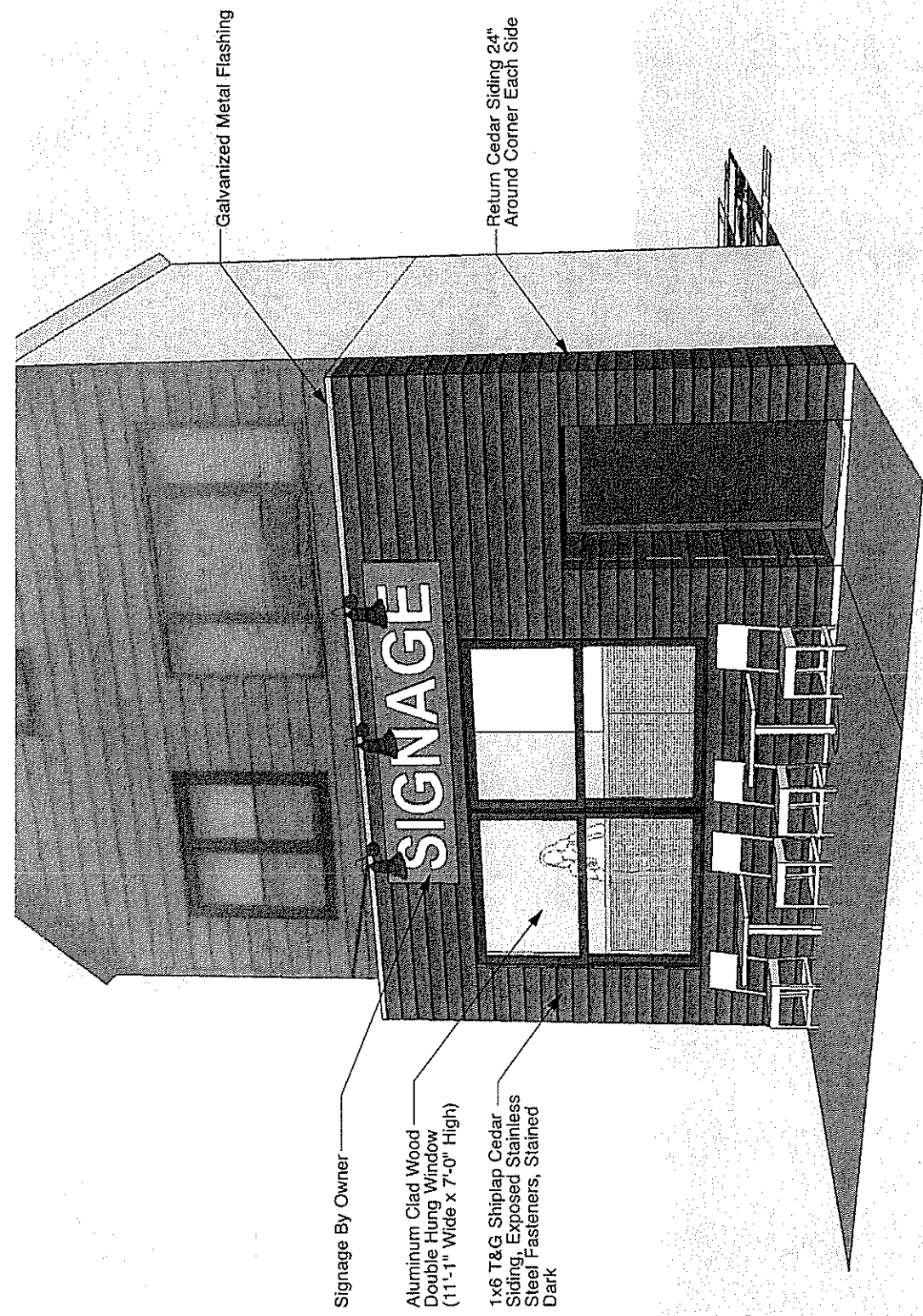

ELEVATION PERSPECTIVE
Not to Scale

MALONE'S ON BRADY
Milwaukee, WI

Proposed