

DCO # 2392

CERTIFIED SURVEY MAP NO. _____

BEING A DIVISION OF LOTS 8, 9, 10, 11, 12 AND 13, BLOCK 15 IN MEEHAN AND SOMER'S SUBDIVISION OF A PART OF THE SOUTHEAST 1/4 OF THE NORTHWEST 1/4 OF SECTION 19, TOWN 7 NORTH, RANGE 22 EAST IN THE CITY OF MILWAUKEE, MILWAUKEE COUNTY, WISCONSIN.

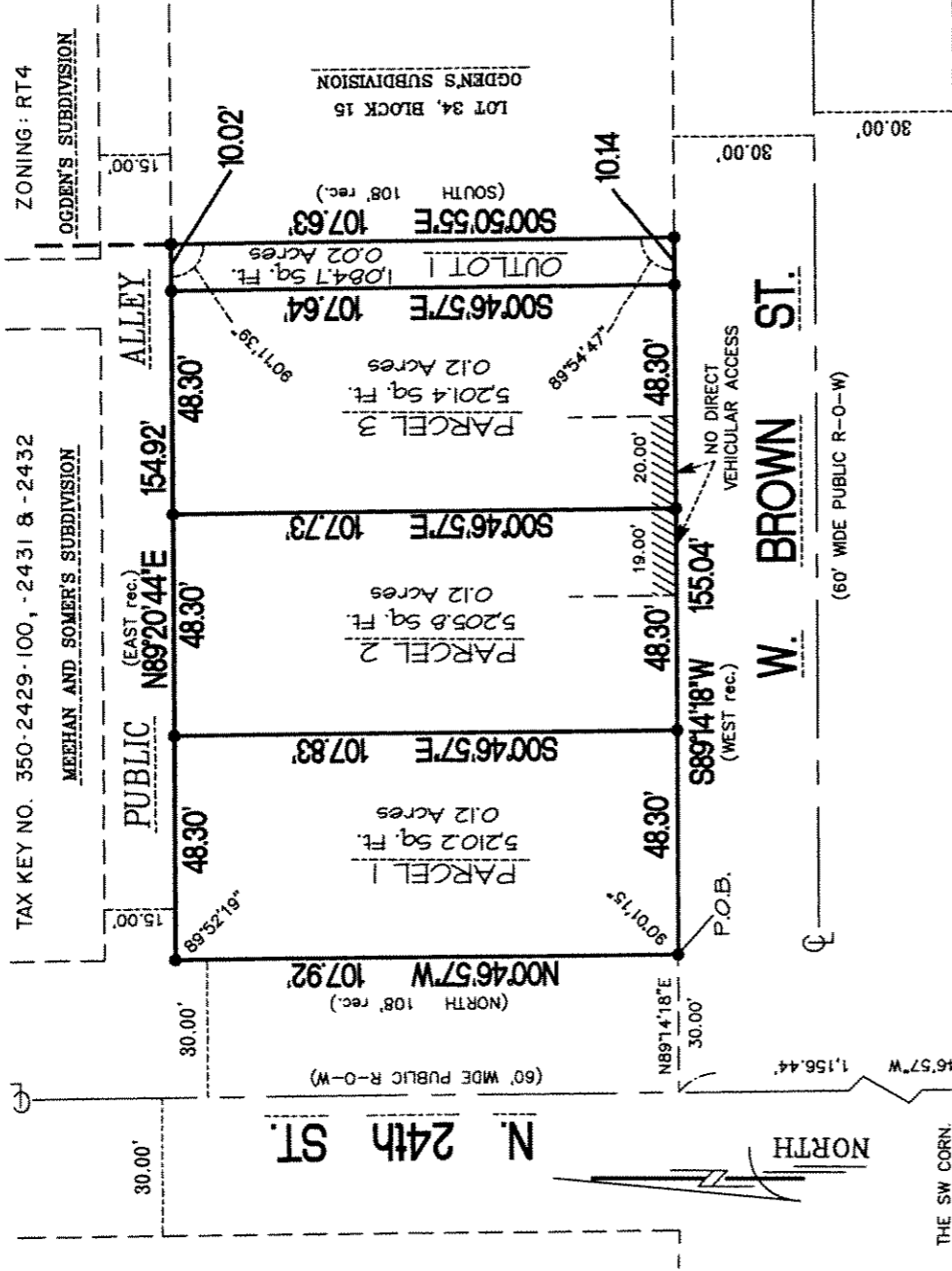

THE SW CORN.
OF THE NW 1/4
OF SECT. 19-7-22
conc. mon. w/
brass cap
N: 390,630.35
E: 2,548,538.37

THE SE CORN.
OF THE NW 1/4
OF SECT. 19-7-22
conc. mon. w/ brass cap
N: 390,667.90
E: 2,551,188.53

GRAPHIC SCALE



(IN FEET)
1 inch = 40 ft.



2554 N. 100th STREET
WAUWATOSA, WI. 53226
PHN 414-257-2212
FAX 414-257-2443

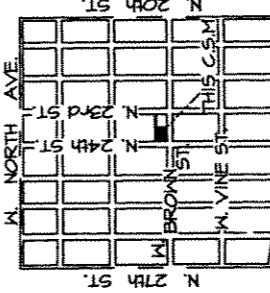

LOCATION SKETCH
NORTHWEST 1/4 SECTION 19-7-22
1" = 2000'

• -- DENOTES SET 5/8" X 18" LONG IRON REBAR WEIGHING 1.5 LBS. PER LINEAL FOOT.

ALL BEARINGS ARE REFERENCED TO THE SOUTH LINE OF THE NORTHWEST 1/4 OF SECTION 19-7-22, WHICH IS ASSUMED TO BEAR N89°11'18"E, STATE PLANE COORDINATE SYSTEM SOUTH ZONE, WISCONSIN DATUM.

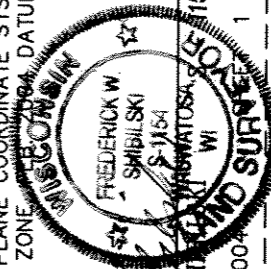

Frederick W. Shubalski
FREDERICK W. SHUBALSKI
WISCONSIN
LICENSE NO. 154

INSTRUMENT DRAFTED BY: TRACI L. ZUPKE
JOB NO. 30117 CSM
MAY 11, 2004
1 OF 3

INFRASTRUCTURE SERVICES DIVISION

Maxine Smolchewski 9/15/04
CENTRAL DRAFTING & RECORDS MANAGER
Al Martin 9/15/04
ENGR. IN CHARGE ENVIRON. ENGR.

Traci L. Zupke 9/16/04
CITY ENGINEER
APPROVED

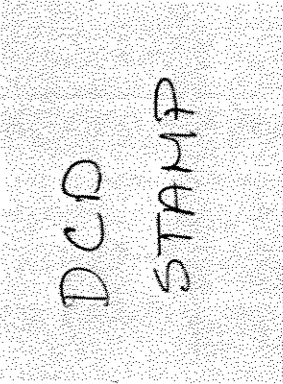

CERTIFIED SURVEY MAP NO. _____

BEING A DIVISION OF LOTS 8, 9, 10, 11, 12 AND 13, BLOCK 15 IN MEEHAN AND SOMER'S SUBDIVISION OF A PART OF THE SOUTHEAST ¼ OF THE NORTHWEST ¼ OF SECTION 19, TOWN 7 NORTH, RANGE 22 EAST IN THE CITY OF MILWAUKEE, MILWAUKEE COUNTY, WISCONSIN.

SURVEYOR'S CERTIFICATE
STATE OF WISCONSIN)
MILWAUKEE COUNTY)SS

I, Frederick W. Shibilski, a registered land surveyor do hereby certify:

That I have surveyed, divided and mapped Lots 8, 9, 10, 11, 12 and 13, Block 15 in Meehan and Somer's Subdivision of a part of the Southeast ¼ of the Northwest ¼ of Section 19, Town 7 North, Range 22 East in the City of Milwaukee, Milwaukee County, Wisconsin bounded and described as follows: Commencing at the Southeast corner of the Southeast ¼ of Section 19; thence South 89° 11' 18" West along the South line of said ¼ Section, 1346.10 feet; thence North 00° 46' 57" West, 1156.44 feet; thence North 89° 14' 18" East, 30.00 feet to the point of beginning; thence North 00° 46' 57" West, 107.92 feet to the Northwest corner of Lot 13; thence North 89° 20' 44" East, 154.92 feet to the Northeast corner of Lot 8; thence South 00° 50' 55" East, 107.63 feet to the Southeast corner of said lot; thence South 89° 14' 18" West, 155.04 feet to the point of beginning.

That I have made such survey, land division and map by the direction of the City of Milwaukee, owner of said land.

That this map is a correct representation of all exterior boundaries of land surveyed and the land division thereof made.

That I have fully complied with the provisions of Chapter 236 of the Wisconsin Statutes and Chapter 119 of the Milwaukee Code in surveying, dividing and mapping the same.

Dated this 11th day of May 2004.

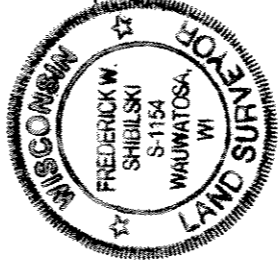

Frederick W. Shibilski
Frederick W. Shibilski S-1154
Wisconsin Reg. Land Surveyor

CORPORATE OWNERS CERTIFICATE:

The City of Milwaukee, a corporation duly organized and existing under and by virtue of the laws of the State of Wisconsin as owner, does hereby certify that said corporation caused the land described on this map to be surveyed, divided and mapped as represented on this map in accordance with the requirements of Chapter 119 of the Milwaukee Code of Ordinances.

In consideration of the approval of this map by the Common Council, and in accordance with Chapter 119 of the Milwaukee Code of Ordinances, the undersigned agrees:

- a. That all utility lines to provide electric power and telephone services and cable television or communications systems lines or cables to all parcels in the certified survey map shall be installed underground in easements provided therefor, where feasible.
- b. That direct vehicular access from portions of Parcels 2 and 3, to West Brown Street, is prohibited as delineated on the attached map.

This agreement shall be binding on the undersigned and assigns.

IN WITNESS WHEREOF, the said City of Milwaukee has caused these presents to be signed by Tom Barrett, its Mayor and countersigned by Ronald D. Leonhardt, its City Clerk, at Milwaukee, Wisconsin, on this _____ day of _____, 2004.

In the Presence of:

Scott Hunt

The City of Milwaukee

Tom Barrett
Tom Barrett, Mayor
Ronald D. Leonhardt
Ronald D. Leonhardt, City Clerk

DCO # 2392

CERTIFIED SURVEY MAP NO. _____

BEING A DIVISION OF LOTS 8, 9, 10, 11, 12 AND 13, BLOCK 15 IN MEEHAN AND SOMER'S SUBDIVISION OF A PART OF THE SOUTHEAST ¼ OF THE NORTHWEST ¼ OF SECTION 19, TOWN 7 NORTH, RANGE 22 EAST IN THE CITY OF MILWAUKEE, MILWAUKEE COUNTY, WISCONSIN.

CORPORATE OWNERS CERTIFICATE (CONTINUED):

STATE OF WISCONSIN)
MILWAUKEE COUNTY)SS

Personally came before me this 27th day of October, 2004, the above named Tom Barrett, Mayor of the above named Corporation, to me known to be the person who executed the foregoing instrument and to me known to be such ~~an~~ officer of said Corporation and acknowledged that he executed the foregoing instrument as such officer as ~~the~~ the ~~said~~ Corporation by its authority.



Adam P. Adams
Notary Public, State of Wisconsin
My Commission expires July 2, 2006

STATE OF WISCONSIN)
MILWAUKEE COUNTY)SS

Personally came before me this _____ day of _____, 2004, the above named Ronald D. Leonhardt, City Clerk, of the above named Corporation, to me known to be the person who executed the foregoing instrument and to me known to be such City Clerk of said Corporation and acknowledged that he executed the foregoing instrument as such officer as the deed of said Corporation by its authority.

Notary Public, State of Wisconsin
My Commission expires _____

CERTIFICATE OF CITY TREASURER
STATE OF WISCONSIN)
MILWAUKEE COUNTY)SS

I, Wayne F. Whitlow, being the duly elected, qualified and acting City Treasurer of the City of Milwaukee, certify that in accordance with the records in the Office of the City Treasurer of the City of Milwaukee there are no unpaid taxes or unpaid special assessments on the land included in this Certified Survey Map.

Date: 9-22-04 _____
Wayne F. Whitlow
Wayne F. Whitlow, City Treasurer

COMMON COUNCIL CERTIFICATE OF APPROVAL

I certify that this Certified Survey Map was approved under Resolution File No. 040796, adopted by the Common Council of the City of Milwaukee on October 11, 2004.

Ronald D. Leonhardt
Ronald D. Leonhardt, City Clerk
Tom Barrett
Tom Barrett, Mayor

