



CITY OF MILWAUKEE
OFFICE OF THE CITY CLERK

Wednesday, January 11, 2023

COMMITTEE MEETING NOTICE

AD 07

BARETZ, Douglas, Agent
Brew City Pizza Inc.
11050 W BLUE MOUND Rd
Wauwatosa, WI 53226

You are requested to attend a hearing which is to be held in Room 301-B, Third Floor, City Hall or you may attend virtually using the link below.

Tuesday, January 24, 2023 at 10:20 AM

The access code is <https://meet.goto.com/795371877>. If you wish to call in: +1 (872) 240-3212 and use Access Code: 795-371-877.
Please see the enclosed best practices document for further instructions.

Regarding: Your Food Dealer License Application as agent for "Brew City Pizza Inc." for "Domino's" at 3500 W CAPITOL DR. 

There is a possibility that your application may be denied for one or more of the following reasons: The recommendation of the committee regarding the application shall be based on evidence presented at the hearing. Per MCO 85-2.7-4, probative evidence concerning whether or not a new license should be granted may be presented on the following subjects: whether or not the applicant meets the municipal requirements, the appropriateness of the location and premises where the licensed premises is to be located and whether use of the premises for the purposes or activities permitted by the license would tend to facilitate a public or private nuisance or create undesirable neighborhood problems such as disorderly patrons, unreasonably loud noise, litter, and excessive traffic and parking congestion. Probative evidence relating to these matters may be taken from the plan of operation submitted with the license application, if any, but shall not include the content of any music. Evidence regarding the fitness of the location of the premises to be maintained as the principal place of business, including but not limited to whether there is an overconcentration of businesses of the type for which the license is sought; whether the proposal is consistent with any pertinent neighborhood business or development plans, or the location's proximity to areas where children are typically present. The applicant's record in operating similarly licensed premises; and whether or not the applicant has been charged with or convicted of any felony, misdemeanor, municipal offense or other offense, the circumstances of which substantially relate to the activity to be permitted by the license being applied for or any other factor which reasonably relates to the public health, safety or welfare may also be considered. See attached police report or correspondence.

Notice for applicants with warrants or unpaid fines:

Proof of warrant satisfaction or payment of fines must be submitted at the hearing on the above date and time. Failure to comply with this requirement may result in a delay of the granting/denial of your application.

Failure to appear at this meeting may result in the denial of your license. Individual applicants must appear only in person or by an attorney. Corporate or Limited Liability applicants must appear only by the agent designated on the application or by an attorney. Partnership applicants must appear by a partner listed on the application or by an attorney. If you wish to do so and at your own expense, you may be accompanied by an attorney of your choosing to represent you at this hearing.

You will be given an opportunity to speak on behalf of the application and to respond and challenge any charges or reasons given for the denial. No petitions can be accepted by the committee, unless the people who signed the petition are present at the committee hearing and willing to testify. You may present witnesses under oath and you may also confront and cross-examine opposing witnesses under oath. If you have difficulty with the English language, you should bring an interpreter with you, at your expense, so that you can answer questions and participate in your hearing.

You may examine the application file at this office during regular business hours prior to the hearing date. Inquiries regarding this matter may be directed to the person whose signature appears below.

Limited parking for persons attending meetings in City Hall is available at reduced rates (5 hour limit) at the Milwaukee Center on the southwest corner of East Kilbourn and North Water Street. Parking tickets must be validated in the first floor information booth in City Hall.

PLEASE NOTE: Upon reasonable notice, efforts will be made to accommodate the needs of disabled individuals through sign language interpreters or other auxiliary aids. For additional information or to request this service, contact the Council Services Division ADA Coordinator at (414) 286-2998, Fax - (414) 286-3456, TDD - (414) 286-2025.

JIM OWCZARSKI, CITY CLERK

BY: _____

Jim Cooney
License Division Manager

If you have questions regarding this notice, please contact the License Division at (414) 286-2238.

200 E. Wells Street, Room 105, City Hall, Milwaukee, WI 53202. www.milwaukee.gov/license
Phone: (414) 286-2238 Fax: (414) 286-3057 Email Address: License@milwaukee.gov



Wednesday, January 11, 2023



Notice of Public Hearing

Blank Notice

BARETZ, Douglas, Agent
Domino's at 3500 W CAPITOL DR
Food Dealer License Application

Tuesday, January 24, 2023 at 10:20 AM

To whom it may concern:

The above application has been made by the above named applicant(s). This requires approval from the Licenses Committee and the Common Council of the City of Milwaukee. The hearing before the Licenses Committee will take place on 1/24/2023 at 10:20 AM in Room 301-B, Third Floor, City Hall. This is a public hearing. Those wishing to view the proceeding are able to do so via the City Channel – Channel 25 on Spectrum Cable – or on the Internet at <http://city.milwaukee.gov/citychannel>. Those wishing to provide oral testimony via phone or internet are asked to contact the staff assistant, Yadira Melendez at (414) 286-2775 or stasst5@milwaukee.gov for necessary information. Please make such requests no later than one business day prior to the start of the meeting. You are not required to attend the hearing, but please see the information below if you would like to provide testimony. Once the Licenses Committee makes its recommendation, this recommendation is forwarded to the full Common Council for approval at its next regularly scheduled hearing.

Important details for those wishing to provide information for the Licenses Committee to consider when making its recommendation:

1. The license application is scheduled to be heard at the above time. Due to other hearings running longer than scheduled, you may have to wait some time to provide your testimony.
2. You must appear in person and testify as to matters that you have personally experienced or seen. (You cannot provide testimony for your neighbor, parent or anyone else; this is considered hearsay and cannot be considered by the committee.)
3. No letters or petitions can be accepted by the committee (unless the person who wrote the letter or the persons who signed the petition are present at the committee hearing and willing to testify).
4. Persons opposed to the license application are given the opportunity to testify first; supporters may testify after the opponents have finished.
5. When you are called to testify, you will be sworn in and asked to give your name, and address. (If your first and/or last names are uncommon please spell them.)
6. You may then provide testimony.
 - a. Include only information relating to the above license application.
 - b. Include only information you have personally witnessed or seen.
 - c. Provide concise and relevant information detailing how this business has affected or may affect the peaceful enjoyment of your neighborhood.
 - d. If by the time you have the opportunity to testify, the information you wish to share has already been provided to the committee, you may state that you agree with the previous testimony. Redundant or repetitive testimony will not assist the committee in making its recommendation.
7. After giving your testimony, the members of the Licenses Committee and the licensee may ask questions regarding the testimony you have given or other factors relating to the license application.
8. Business Competition is not a valid basis for denial or non-renewal of a license.
Please Note: If you have submitted an objection to the above application your objection cannot be considered by the committee unless you personally testify at the hearing.

OCCUPANT	MAIL ADDRESS	CITY STATE ZIP
CURRENT OCCUPANT	3523 W ROOSEVELT DR	MILWAUKEE, WI 53216-2558
CURRENT OCCUPANT	3524 W CAPITOL DR	MILWAUKEE, WI 53216-2535
CURRENT OCCUPANT	3600 W CAPITOL DR	MILWAUKEE, WI 53216-2537
CURRENT OCCUPANT	3602 W CAPITOL DR	MILWAUKEE, WI 53216-2537
CURRENT OCCUPANT	3606 W CAPITOL DR	MILWAUKEE, WI 53216-2537
CURRENT OCCUPANT	3608 W CAPITOL DR	MILWAUKEE, WI 53216-2537
CURRENT OCCUPANT	3985 N 36TH ST	MILWAUKEE, WI 53216-2551
CURRENT OCCUPANT	4027 N MONTREAL ST	MILWAUKEE, WI 53216-1754
CURRENT OCCUPANT	4027A N MONTREAL ST	MILWAUKEE, WI 53216-1754
CURRENT OCCUPANT	4033 N MONTREAL ST	MILWAUKEE, WI 53216-1754
CURRENT OCCUPANT	4041 N MONTREAL ST	MILWAUKEE, WI 53216-1754

Blank Notice

Total Records: 11

Radius 250.0 feet and Center of Circle: 3500 W Capitol Dr



BUSINESS LICENSE PLAN OF OPERATION

ccl-busplan 5/12/2020

Office of the City Clerk License Division
200 E. Wells St. Room 105, Milwaukee, WI 53202
(414) 286-2238 www.milwaukee.gov/license e-mail address: license@milwaukee.gov

1. Type of Business

Applying for: Extended Hours (12AM to 5AM) - If a food establishment, check all that apply: Delivery Drive Thru Dining Room
 Self Service Laundry Massage Establishment Filling Station
 Other (supplemental application for specific license also required)

Provide a detailed description of the type of business you plan on operating:
Pizza delivery and carryout

Do you have any experience operating this type of business? No Yes If yes, explain: We have other locations

2. Business Operations

- a. Proposed Opening Date: 1/1/2023
- b. Is this premise under construction? No Yes If yes, list estimated completion date: 12/15/2022
- c. Is this a franchise? No Yes
- d. Is this premises currently licensed? No Yes If yes, list type of license: _____
- e. Is the current licensee operating? No Yes If no, list date closed: _____
- f. Do you have future plans for other businesses, licenses or permits at this location? No Yes
If yes, explain: _____
- g. Have you previously held an Extended Hours License in Milwaukee? No Yes
If yes, list address(es): 7131 W Capitol Dr
- h. Are other businesses operating in the same building? No Yes If yes, describe: _____

3. Litter & Noise

- a. How are grounds kept clean? Sweep Pressure Wash Pick Up Litter Other: _____
- b. How often will grounds be cleaned? Daily Weekly As Needed Monthly Other: _____
- c. Grounds cleaned by: Licensee Building Owner Employees Hired Maintenance Other: _____
- d. How are noise issues prevented and/or addressed? Security Manager approaches customer(s) Call Police
 Signs Posted Other: _____
- e. Will a sound amplification system be used? No Yes If yes, describe: _____

4. Smoking & Sanitation

- a. Are there designated outdoor smoking areas? No Yes If yes, describe: _____
- b. Number of Garbage Cans: Inside: 5 Locations: By Entriance Doors
Outside: 4 Locations: By Exit Doors
- c. Is a crowd control barrier used? No Yes If yes, describe: _____
- d. How many restrooms are on the premises? 1
- e. Name of solid waste contractor: Advanced Disposal Waste Management Other: _____

5. Security

- a. Are there onsite parking spaces? No Yes If yes, how many? 10 and describe the parking security plan: Cameras on the outside and lighted parking lot
- b. Is there a loading zone? No Yes If yes, describe the loading area security plan: _____
- c. Will you have security personnel on premise? No Yes If yes, how many? _____ and answer the following:
 What are their responsibilities? _____
 Is security equipment used? No Yes If yes, describe Cameras
 List their licensing, certification, or training credentials _____
- d. Will there be security cameras? No Yes If yes, how many? 16 and list locations: _____
8 cameras inside, 8 outside.
- e. Will searches/identification checks be done upon entry? No Yes If yes, describe _____

6. Percentage of Sales (must total 100%)

Alcohol _____%	Food <u>100</u> %	Secondhand Merchandise _____%	Precious Metals & Gems _____%
Entertainment _____%	Cigarettes _____%		
Pawnbroker Activity _____%	Salvaged Materials _____% (such as scrap metal)	Personal Services (such as tattoo, body piercing, salon, tailor, tanning, etc.) _____%	Other _____% Describe: _____

7. Businesses/Licenses on the Premises (check all that apply):

Type 1

- Full Service Restaurant Cafe/Coffee Shop Deli or Fast Food Restaurant Private/Fraternal/Veterans Club
- Night Club Tavern Cocktail Lounge Teen Club
- Banquet Hall Sports Facility Bowling Alley
- Hotel/Motel : Number of Floors: _____ Rooming House: Number of Floors: _____
 Number of Rooms: _____ Number of Rooms: _____

Type 2

- Liquor Store Corner Store Supermarket Convenience Store
- Gas Station Amusement/Phonograph Distributor Recycling, Salvage or Towing
- Used Car Dealer Personal Service Establishment (such as tattoo business, hair salon, tailor, etc.) Recording Studio

What other licenses/permits will you hold at this location? (check all that apply)

- Occupancy Permit Cigarette & Tobacco Gas Station Extended Hours Class "B" Tavern Weights & Measures
- Secondhand Dealer Precious Metal & Gem Other: _____

8. Legal Capacity (only if a Type 1 premises in #7 above)

Capacity 15 (Call the Milwaukee Development Center at 414-286-8211 if you have questions.)

9. Premises Description

- a. Identify all area(s) of the premises that will be used in operating this business (include areas used only for storage):
 1st Floor 2nd Floor Basement Storage Patio Beer Garden Sidewalk Café Deck Rooftop
 Other: Describe: _____
- b. Describe Location: Major Thoroughfare Secondary Street Other: 35th st and Capitol Dr
- c. Nearest Major Cross Street: 35th st and Capitol Dr
- d. Describe Building: Free Standing Building Strip Mall Other: _____
- e. Describe Premises Structure: Single Story Multi-Story - # of Stories _____ Other: _____
- f. Describe Surrounding Area: Commercial Residential Industrial Other: _____
- g. Building Owner Name: Dough Makers llc Phone Number: 414-350-7465
 Building Owner Address: 11050 W Bluemound Rd Wauwatosa, WI 53226

10. Hours of Operation & Customers

Will customers be entering the premises? No Yes

Day of the Week	Proposed Hours of Operation:		Estimated Number of Customers expected each day	Potential Age Range of Customers	Class B Tavern Applicant Only: Age Restriction (If none, write 'None')
	Open Time (include a.m. or p.m.)	Close Time (include a.m. or p.m.)			
Sunday	10am	12am	50	all	
Monday	10am	12am	50	all	
Tuesday	10am	12am	50	all	
Wednesday	10am	12am	50	all	
Thursday	10am	12am	50	all	
Friday	10am	12am	50	all	
Saturday	10am	12am	50	all	

An Extended Hours Establishment License is required for any convenience store, filling station, personal service establishment (such as tattoo, body piercing, salon, tailor, tanning, etc.), recording studio or restaurant which is open between the hours of 12:00 a.m. and 5:00 a.m.

Alcohol Establishments Class A: 8:00 am to 9:00 pm Sunday thru Saturday
 Permitted Hours of Operation: Class B: 6:00 am to 2:00 am Sunday thru Thursday, 6:00 am to 2:30 am Friday & Saturday

Entertainment Outdoor Closing Hours: 10:00pm Sunday-Thursday; 12:00am Friday & Saturday; unless a different time, either earlier or later, is established by the Common Council in its approval of the licensee's plan of operation.

11. Signature(s)

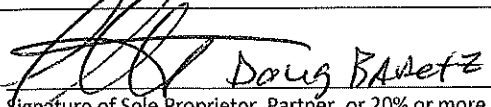
 Doug Baretz
 Signature of Sole Proprietor, Partner, or 20% or more Shareholder
 (If there are no 20% or more shareholders, Corporate Officer-print name/title and sign)

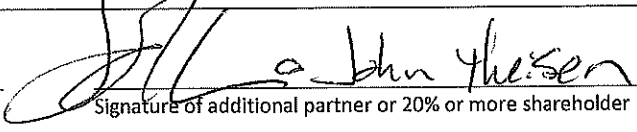
 John Thiesen
 Signature of additional partner or 20% or more shareholder

See Application Information for a complete list of all required application forms.



FOOD DEALER LICENSE PLAN OF OPERATION

ccl-foodplan 2/28/19

OFFICE OF THE CITY CLERK, LICENSE DIVISION
CITY HALL, 200 E. WELLS ST, ROOM 105, MILWAUKEE, WI 53202
(414) 286-2238 • license@milwaukee.gov • www.milwaukee.gov/license

Legal Entity Name: Brew City Pizza d/b/a Domino's
Premises Address: 3500 W Capitol Dr, Milwaukee, WI 53216
SECTION 1 TYPE OF BUSINESS
<p>What will be the majority of your food sales? (check one)</p> <p><input checked="" type="checkbox"/> Restaurant Items (meals): MEALS include, but are not limited to, chicken, ribs, sandwiches, roasted corn, baked potatoes, hot dogs, brats, tacos, nachos w/ cheese and meat, French fries, cooked or deep fried vegetables/fruit, cooked cheese curds, corn dogs, egg rolls, salads.</p> <p><input type="checkbox"/> Retail Items (snacks and beverages): RETAIL items include, but are not limited to, ice cream/soft serve, lemonade, snow cones, coffee, espresso, cappuccino, tea, fruit juice, smoothies, candy, dispensed soda, fruit cups, bakery, cookies, kettle corn, cotton candy, funnel cakes, fritters, tortilla chips w/ cheese.</p> <p>Will it be a convenience store? <input type="checkbox"/> Yes <input type="checkbox"/> No A convenience store contains less than 5,000 square feet of retail space and has, as its primary business, the sale of basic food items and in addition, sells household products or is a filling station that sells basic food items and household products.</p> <p><input type="checkbox"/> Bed & Breakfast <input type="checkbox"/> Micro Market</p> <p>All Applicants: Submit a menu or a list of food items that will be sold.</p>
<p>Will any wholesale business be done? <input checked="" type="checkbox"/> No <input type="checkbox"/> Yes If yes, what percentage of food sales will be wholesale?</p> <p><input type="checkbox"/> Less than 25%</p> <p><input type="checkbox"/> 25% or More AND: <input type="checkbox"/> Restaurant items (meals) will be sold – Complete this application and also contact DATCP. <input type="checkbox"/> NO restaurant items (meals) will be sold - Do NOT complete this application. Contact DATCP only.</p>
SECTION 2 FOOD PROCESSING
<p>Will any food processing be done? <input checked="" type="checkbox"/> No <input type="checkbox"/> Yes</p> <p>Processing is defined as assembling, grinding, cutting, mixing, baking, coating, stuffing, packing, bottling, grilling, canning, extracting, fermenting, distilling, pickling, freezing, drying, smoking, or packaging.</p>
SECTION 3 FOOD REQUIRING TEMPERATURE CONTROL
<p>Will any food that requires temperature control be sold? <input checked="" type="checkbox"/> No <input type="checkbox"/> Yes (includes dairy products such as milk, cheese, and ice cream, fish, shellfish, meat, poultry)</p> <p>If yes, list the types of food items: _____</p>

SECTION 4 DETAILS OF OPERATION

Will you have seating on site for dining? No Yes

Will you be doing any catering? No Yes

Will you be doing any delivery? No Yes

Will you have outdoor activities? No Yes - Check all that apply: Bar Cooking/Grilling Dining

Will you have a drive thru window? No Yes - Are hours different from inside? No Yes
 If Yes, provide drive thru hours: _____

Will scales or barcode scanners be used? No Yes - You must also apply for a Weights & Measures License.

SECTION 5 ADDITIONAL SITES

Where will food be prepared and/or sold?

At a single site At multiple sites: How many? _____ (for example, a hotel with several dining rooms or bars)

If multiple sites, attach a Food Dealer Additional Site Addendum (ccl-foodadd) for each additional site.

SECTION 6 CONSTRUCTION OR CHANGES

Are you planning any construction, remodeling or equipment changes?

No If No, SKIP to Section 8

Yes If Yes, check all that apply: New construction of a building Renovation or remodeling
 Construction changes to existing building Equipment changes only

Provide a brief description of the changes: Remodel entire building

Start date: 1/1/2022

Name, Address & Phone Number of Architect: Gnich, 1001 SE SANDY BLVD., SUITE 100
PORTLAND, OR 97214 503.552.9079

Name, Address & Phone Number of Contractor: Tri Contracting, 7300 Edward Dr
Loves Park, IL 815-871-4904

SECTION 7 ALCOHOL BEVERAGES

Are you applying for an alcohol beverage license?

No If No, SKIP to Section 9

Yes If YES, if your food license is approved prior to the alcohol license, when do you want the food license issued?
 Immediately At the same time as the alcohol license

SECTION 8 ACKNOWLEDGEMENTS & SIGNATURE

You must initial each item confirming your understanding:

DT I understand the Health Department must conduct an inspection and advise the License Division of their approval before the license may be issued.

DT I understand I must obtain an occupancy permit from the Department of Neighborhood Services and an inspection may be required. Neighborhood Services must advise the License Division of their approval before the license may be issued.

DT I understand the district alderperson will review and either support or object to my application. If he/she objects, I may appeal and be scheduled to appear before the Licenses Committee. The Licenses Committee will then make a recommendation to the Common Council. The Common Council must grant the license before it may be issued.

DT I understand proof of payment for all license fees must be on file in the License Division before the license may be issued and the license must be issued and posted in my establishment prior to opening for business.

DT I will not operate my food business until the license has been issued and posted in the establishment.

Signature of Sole Proprietor, Partner, or 20% Shareholder: [Signature]

Signature of Additional Partner: John Heisen

build your own DOMINO'S PIZZA

1 CHOOSE YOUR SIZE



Cheese Pizza Pricing
 Small Medium Large
 \$8.49 \$9.99 \$12.99

2 CHOOSE YOUR CRUST

Hand Tossed
 Cal: 130 - 180
 Crunchy Thin
 Cal: 100 - 150
 Brooklyn Style
 Cal: 120 - 170



Handmade Pan
 Cal: 190
 \$2 Additional.
 Medium Only.

Gluten Free Crust*
 Cal: 130
 \$3 Additional.
 Small Only.

*Gluten Free crust is prepared in a separate kitchen with the risk of gluten exposure. Therefore, Domino's does not guarantee this pizza for customers with celiac disease. Consult with your physician about celiac disease diagnosis and management.

3 CHOOSE YOUR SAUCE AND AMOUNT OF CHEESE

Robust Tomato Cal: 5 - 20	Honey BBQ Cal: 10 - 35	Alfredo Cal: 15 - 60
Marinara Cal: 5 - 25		Garlic Parmesan Cal: 30 - 110

Light Cal: 30 - 130	Normal Cal: 45 - 140	Extra Cal: 60 - 160	Double Cal: 90 - 190

4 CHOOSE FROM OUR MANY TOPPINGS Cheese Only Pizza Cal: 60 - 140

VEGETABLES

Fresh Mushrooms Cal: 0 - 5
 Fresh Onions Cal: 5 - 10
 Black Olives Cal: 10 - 30
 Jalapenos Cal: 0 - 5
 Fresh Green Peppers Cal: 0 - 5
 Roasted Red Peppers Cal: 0 - 5
 Banana Peppers Cal: 0 - 5
 Diced Tomatoes Cal: 0 - 5
 Fresh Spinach Cal: 0 - 5

MEAT

Pepperoni Cal: 25 - 70
 Bacon Cal: 45 - 110
 Ham Cal: 10 - 25
 Beef Cal: 35 - 90
 Premium Chicken* Cal: 20 - 45
 Italian Sausage Cal: 45 - 120
 Philly Steak* Cal: 15 - 35
 Salami Cal: 25 - 60

OTHER

Pineapple Cal: 10 - 20
 Cheddar Cheese Cal: 20 - 70
 Shredded Provolone Cheese Cal: 15 - 50
 Shredded Parmesan-Asiago Cal: 20 -
 45 Feta Cheese Cal: 10 - 30
 Hot Buffalo Sauce Cal: 0
 Extra Cheese Cal: 60 - 160
 Double Cheese Cal: 90 - 190

*Premium Toppings

Each Additional Topping: Small \$1.25 • Medium \$1.50 • Large \$1.75

	PIZZA SERVING SIZE		
	Small	Medium	Large
Hand Tossed	1/6 pizza	1/8 pizza	1/8 pizza
Handmade Pan	—	1/8 pizza	—
Crunchy Thin	1/4 pizza	1/4 pizza	1/8 pizza
Brooklyn Style	—	—	1/6 pizza
Gluten Free Crust	1/3 pizza	—	—

**(SORRY, THIS ISN'T
SCRATCH & SNIFF.)**



Calories listed per serving size.

2,000 calories a day is used for general nutrition advice, but calorie needs vary. Additional nutrition information available upon request or available online at Dominos.com.

ORDER AT
DOMINOS.COM

try a
SPECIALTY PIZZA

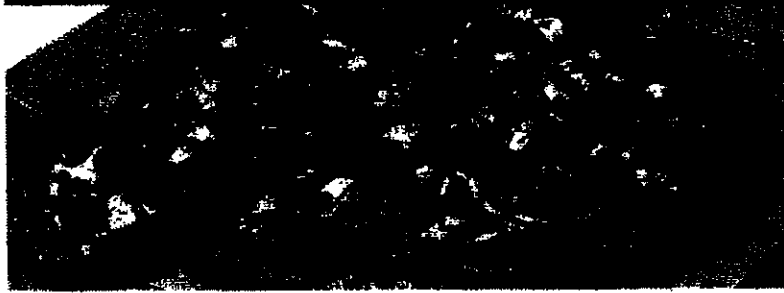

S

M

L

ExtravaganZZa™ • Cal: 260 – 370

Pepperoni, ham, Italian sausage, beef, fresh onions, fresh green peppers, fresh mushrooms and black olives, all sandwiched between two layers of cheese made with 100% real mozzarella.

MeatZZa™ • Cal: 260 – 360

Pepperoni, ham, Italian sausage and beef, all sandwiched between two layers of cheese made with 100% real mozzarella.

Philly Cheese Steak • Cal: 220 – 300

Tender slices of steak, fresh onions, fresh green peppers, fresh mushrooms, provolone and American cheese.

Honolulu Hawaiian • Cal: 230 – 320

Sliced ham, smoked bacon, pineapple, roasted red peppers, provolone and cheese made with 100% real mozzarella.

Pacific Veggie • Cal: 210 – 300

Roasted red peppers, fresh spinach, fresh onions, fresh mushrooms, diced tomatoes, black olives, feta, provolone, cheese made with 100% real mozzarella, then sprinkled with garlic herb seasoning.

Deluxe • Cal: 220 – 300

Pepperoni, Italian sausage, fresh green peppers, fresh mushrooms, fresh onions and cheese made with 100% real mozzarella.

Ultimate Pepperoni • Cal: 250 – 350

Two layers of pepperoni sandwiched between provolone, Parmesan-Asiago and cheese made with 100% real mozzarella, then sprinkled with oregano.

Call Chicken Bacon Ranch • Cal: 270 – 400

Grilled chicken breast, ranch, smoked bacon, diced tomatoes, provolone and cheese made with 100% real mozzarella.

Buffalo Chicken • Cal: 240 – 330

Grilled chicken breast, fresh onions, provolone, American cheese, cheddar, cheese made with 100% real mozzarella and drizzled with hot buffalo sauce.

Memphis BBQ Chicken • Cal: 240 – 340

Grilled chicken breast, honey BBQ sauce, fresh onions, cheddar, provolone and cheese made with 100% real mozzarella.

Wisconsin 5 Cheese • Cal: 220 – 320

Feta, provolone, cheddar, Parmesan-Asiago, cheese made with 100% real mozzarella, then sprinkled with oregano.

Spinach and Feta • Cal: 220 – 310

Creamy Alfredo sauce, fresh spinach, fresh onions, feta, Parmesan-Asiago, provolone and cheese made with 100% real mozzarella.

Calories based on hand tossed crust.

232783-A

Any delivery charge is not a tip paid to your driver. Drivers carry less than \$20.

©2020 Domino's IP Holder LLC. Domino's®, Domino's Pizza® and the modular logo are registered trademarks of Domino's IP Holder LLC.

BREADS



Bread Twists • 8 for \$5.99

Handmade from fresh buttery-tasting dough and baked to a golden brown. Crispy on the outside, and soft on the inside.

Try all three: garlic (Cal: 220), Parmesan (Cal: 230) or cinnamon (Cal: 250). (Serving Size: 2-pc.)

Parmesan Bread Bites

16 for \$3.99 • 32 for \$5.99

Oven-baked bread bites handmade from fresh buttery-tasting dough and seasoned with garlic and Parmesan.

(Serving Size: 4-pc.) Cal: 220

Stuffed Cheesy Bread • 8 for \$6.99

Oven-baked breadsticks stuffed with cheese and covered in a blend of cheeses made with 100% real mozzarella and cheddar. Seasoned with a sprinkling of garlic and Parmesan.

Try all three: cheese only (Cal: 150), spinach and feta (Cal: 160) or bacon and jalapeno (Cal: 170). (Serving Size: 1-pc.)

CHICKEN



Boneless Chicken • 8 for \$7.99 • 10 for \$9.99 16 for \$15.99 • 32 for \$27.99

Breaded chicken made with 100% whole white breast meat. Customize with your choice of dipping cup(s). (Serving Size: 3-pc.) Cal: 170

Bone-In Wings • 8 for \$7.99 • 10 for \$9.99 16 for \$15.99 • 32 for \$27.99

Marinated and oven-baked.

Available plain (Cal: 250), or smothered with your choice of hot buffalo (Cal: 240), honey BBQ (Cal: 310), garlic Parmesan (Cal: 390) or sweet mango habanero (Cal: 310). (Serving Size: 4-pc.)

Specialty Chicken • 12 for \$8.99

A delicious combination of toppings, sauces and cheeses layered over twelve bites of breaded chicken made with 100% whole white breast meat. Try all four flavors: hot buffalo (Cal: 190), sweet BBQ bacon (Cal: 220), crispy bacon and tomato (Cal: 260) and spicy jalapeno-pineapple (Cal: 190). (Serving Size: 4-pc.)

ADD-ONS

DESSERTS



Cinnamon Bread Twists • 8 for \$5.99

Handmade from fresh buttery-tasting dough and baked to a golden brown. Crispy on the outside and soft on the inside. Drizzled with a perfect blend of cinnamon and sugar, and served with a side of sweet icing.

(Serving Size: 2-pc.) Cal: 250

Chocolate Lava Crunch Cakes • 2 for \$4.99

Oven-baked chocolate cakes, crunchy on the outside with molten chocolate fudge on the inside. (Serving Size: 1-pc.) Cal: 360

Marbled Cookie Brownie™ • 9 for \$6.99

An irresistibly warm and gooey blend of milk chocolate chunk cookie and fudge brownie. This sharable dessert is oven-baked at the time of order and cut into 9 pieces.

(Serving Size: 1-pc.) Cal: 200

SALADS



Classic Garden • \$6.99 • Cal: 80

A crisp and colorful combination of grape tomatoes, red onions, carrots, red cabbage, cheddar cheese and brioche garlic croutons, all atop a blend of romaine and iceberg lettuce. (Serving Size: 1.5 Cup)

Chicken Caesar • \$6.99 • Cal: 220

The makings of a classic: roasted white meat chicken, Parmesan cheese and brioche garlic croutons, all atop a blend of romaine and iceberg lettuce. (Serving Size: 1 Bowl)

Salad Dressings

Select from Ranch (Cal: 190 - 220),

Balsamic (Cal: 90 - 120) or

Caesar (Cal: 210 - 230).

(Serving Size: 1 Packet)

DRINKS



2-liter Bottle • \$2.99
(Serving Size: 12oz.)

20oz. Bottle • \$1.99
(Serving Size: 1 Bottle)

Choose from:

Coca-Cola® (Cal: 140 - 240), Diet Coke® (Cal: 0),

Sprite® (Cal: 140 - 240), Fanta® Orange (Cal: 170 - 270)

or Dasani® Water (Cal: 0)

DIPPING CUPS



80¢ Each:

Ranch (Cal: 160),

Blue Cheese (Cal: 200),

Hot Buffalo (Cal: 15),

Honey BBQ (Cal: 70), Marinara (Cal: 30),

Garlic (Cal: 250),

Sweet Mango Habanero (Cal: 70) or

Sweet Icing (Cal: 220).

(Serving Size: 1 Cup)

SANDWICHES



Philly Cheese Steak • \$6.99 • Cal: 360

Tender slices of steak, American and provolone cheeses, fresh onions, fresh green peppers and fresh mushrooms.

Chicken Bacon Ranch • \$6.99 • Cal: 440

Grilled chicken breast, smoked bacon, creamy ranch and provolone cheese.

Italian • \$6.99 • Cal: 410

Pepperoni, salami and ham topped with banana peppers, fresh green peppers, fresh onions and provolone cheese.

Chicken Parm • \$6.99 • Cal: 380

Grilled chicken breast, tomato-basil marinara, Parmesan-Asiago and provolone cheeses.

Buffalo Chicken • \$6.99 • Cal: 420

Grilled chicken breast, creamy blue cheese sauce, fresh onions, hot buffalo sauce, cheddar and provolone cheeses.

Chicken Habanero • \$6.99 • Cal: 400

Grilled chicken breast, pineapple, jalapenos, sweet mango habanero sauce, provolone and cheddar cheeses.

Mediterranean Veggie • \$6.99 • Cal: 350

Roasted red peppers, banana peppers, diced tomatoes, fresh spinach, fresh onions, feta, provolone and American cheeses.

SANDWICH SERVING SIZE	
1 Serving	1/2 Sandwich

PENNE PASTAS



Chicken Alfredo

Grilled chicken breast and creamy Alfredo sauce mixed with penne pasta and baked to perfection. **Tin \$6.99 Cal: 600 • Bread Bowl \$7.99 Cal: 690**

Chicken Carbonara

Grilled chicken breast, smoked bacon, fresh onions and fresh mushrooms, mixed with penne pasta and baked to perfection with creamy Alfredo sauce. **Tin \$6.99 Cal: 690 • Bread Bowl \$7.99 Cal: 730**

Pasta Primavera

Fresh spinach, diced tomatoes, fresh mushrooms and fresh onions, mixed with penne pasta and baked with creamy Alfredo sauce. **Tin \$6.99 Cal: 530 • Bread Bowl \$7.99 Cal: 660**

Italian Sausage Marinara

Penne pasta baked in zesty tomato-basil marinara sauce with Italian sausage, a blend of Italian seasonings and provolone cheese. **Tin \$6.99 Cal: 700 • Bread Bowl \$7.99 Cal: 740**

Build Your Own

Choose a sauce and up to three ingredients from more than a dozen meat or vegetable toppings.

Tin \$6.99 Cal: 340 - 1070

Bread Bowl \$7.99 Cal: 560 - 915

PASTA SERVING SIZE	
Tin	1 Tin
Bread Bowl	1/2 Bread Bowl