

ROOF SYSTEM:  
 CONTINUOUS RIDGE VENTS  
 ELK PRESTIQUE  
 OR EQUAL DIMENSIONAL  
 SHINGLE, WEATHERED WOOD  
 30# ROOFING FELT  
 5/8" OSB

1X6 FRIEZE  
 1X8 FASCIA  
 1" SOFFIT  
 SEE TYPICAL WINDOW  
 1-5/8" BED MOLD AT FRIEZE TO SOFFIT  
 1X10 HORIZONTAL TRIM BAND  
 1" OVERHANG  
 5/4 X 6 HEAD TRIM  
 1X4 SIDE TRIM  
 5/4 X 5/4 SILL & TRIM EARS  
 TEXTURED IPANEL WITH 1X3 TRIM BATTENS  
 1X10 SKIRT BOARD W/ WATER TABLE

GARAGE ATTIC

ROOF PITCH  
 12  
 12

2X10 RAFTERS @ 16" O.C.

GARAGE

1-7/8" T.J. @ 16" O.C.

2X4 FRAME CONSTRUCTION @ 16" O.C.

18" X 8" CARRIAGE STYLE OVERHEAD GARAGE DOOR

NEW GARAGE TO USE EXISTING FOUNDATION, EXISTING FOOTPRINT

Scale: 1/4" = 1' - 0"

wikwood associates, inc.,  
 1100 E. Pleasant Street, 11Y2  
 Milwaukee, WI 53217  
 wikwood@wt.net  
 414•562•5550  
 www.wikwood.com

THE GOLL GALLERY  
 2037 N. 1st Street, Milwaukee, WI 53212

TYPICAL SECTION



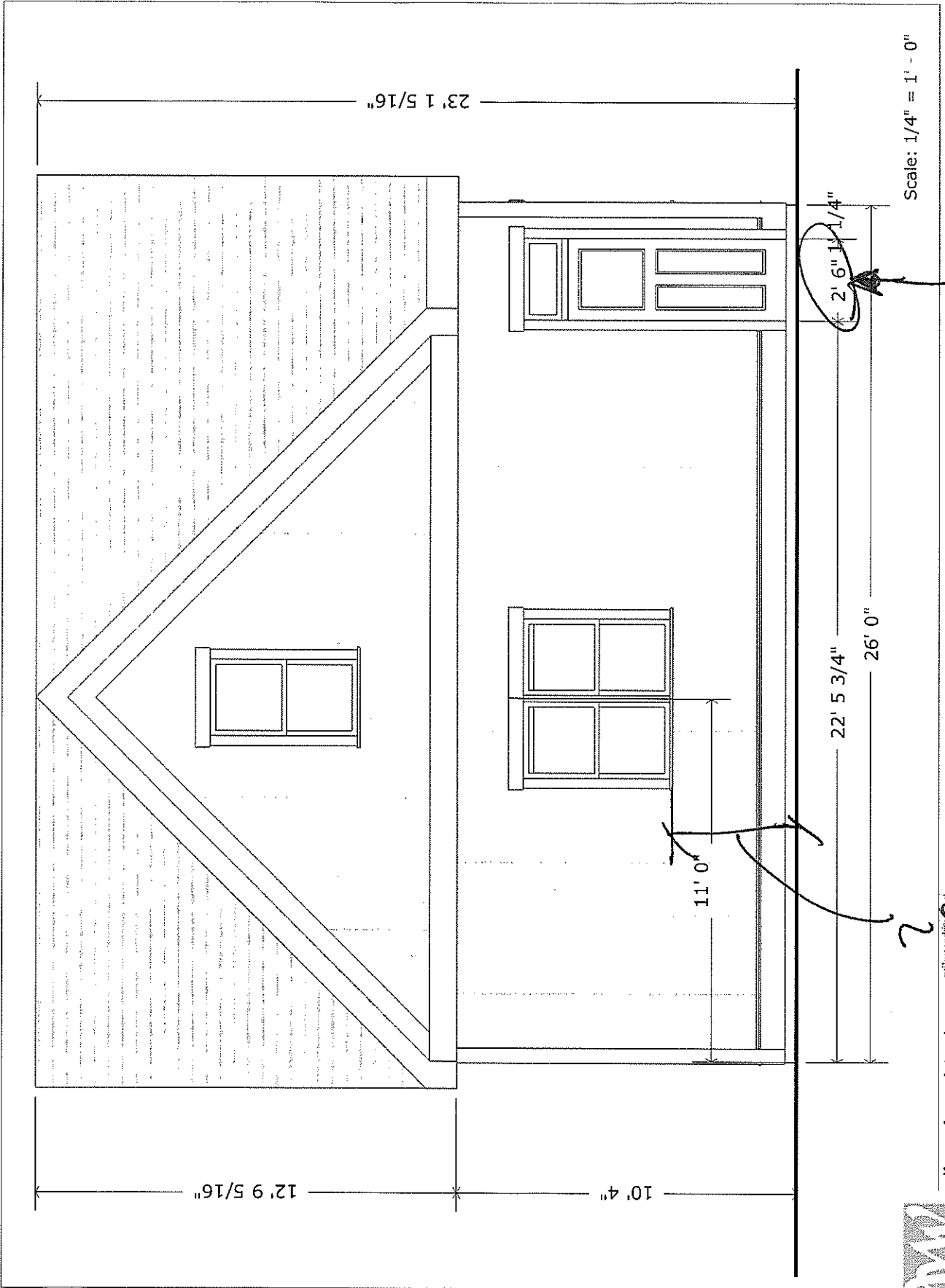

Scale: 1/4" = 1' - 0"

EAST ELEVATION

THE GOLL GARAGE  
2837 N. 1st Street, Milwaukee, WI 53212

wikwood associates, inc.  
100A E. Pleasant Street, RW2  
Milwaukee, WI 53217  
wikwoodinc.com  
414•562•5550  
www.wikwood.com



36"  
DRAIN MIN.

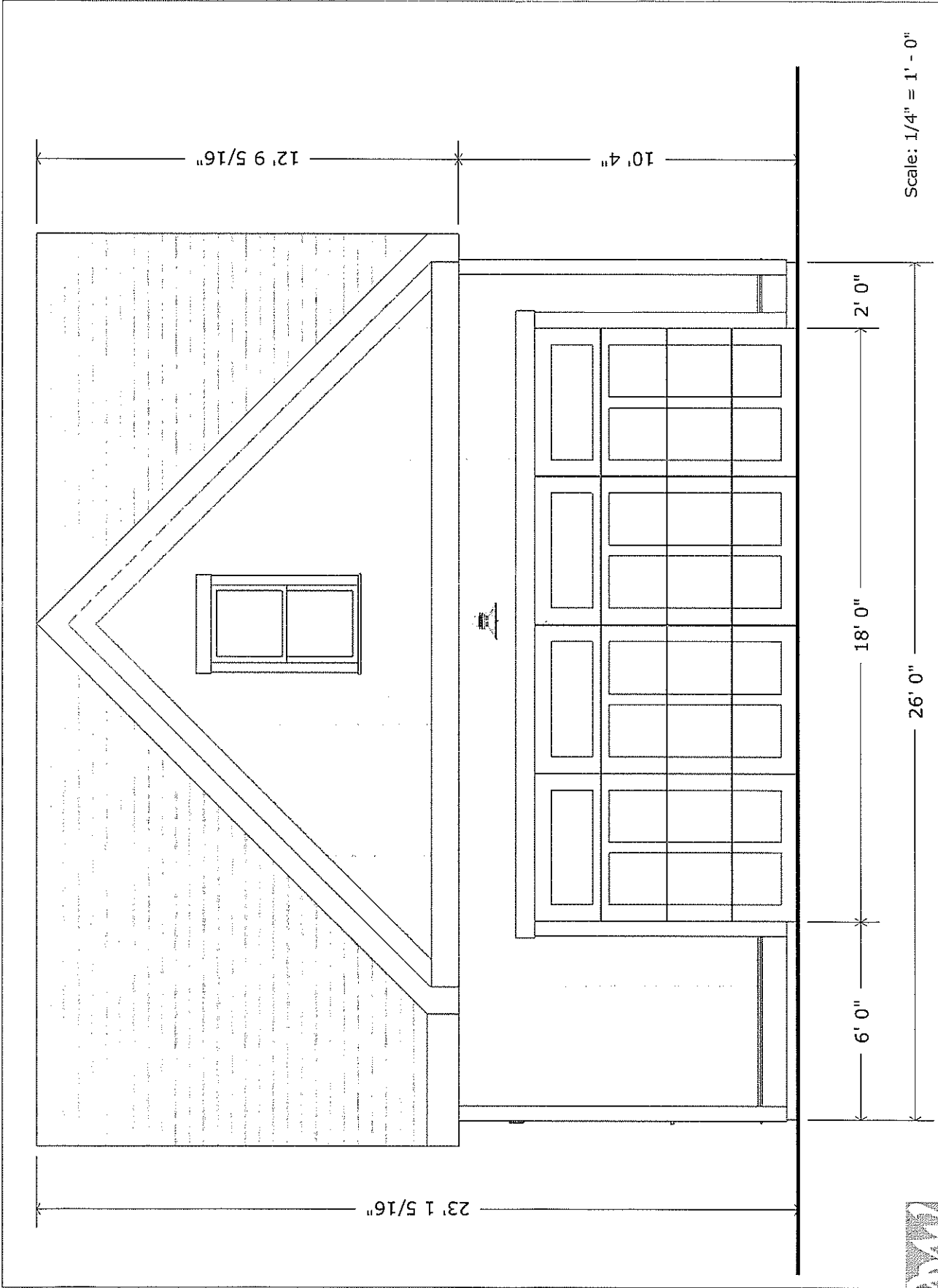

Scale: 1/4" = 1' - 0"

**WEST ELEVATION (Alley)**

**THE GOLL GARAGE**  
 2107 N. 1st Street, Milwaukee, WI 53212

wikwood associates, inc.  
 100A E. Pleasant Street, 1W2  
 Milwaukee, WI 53217  
 wikwood@wik.net  
 414-562-5550  
 www.wikwood.com



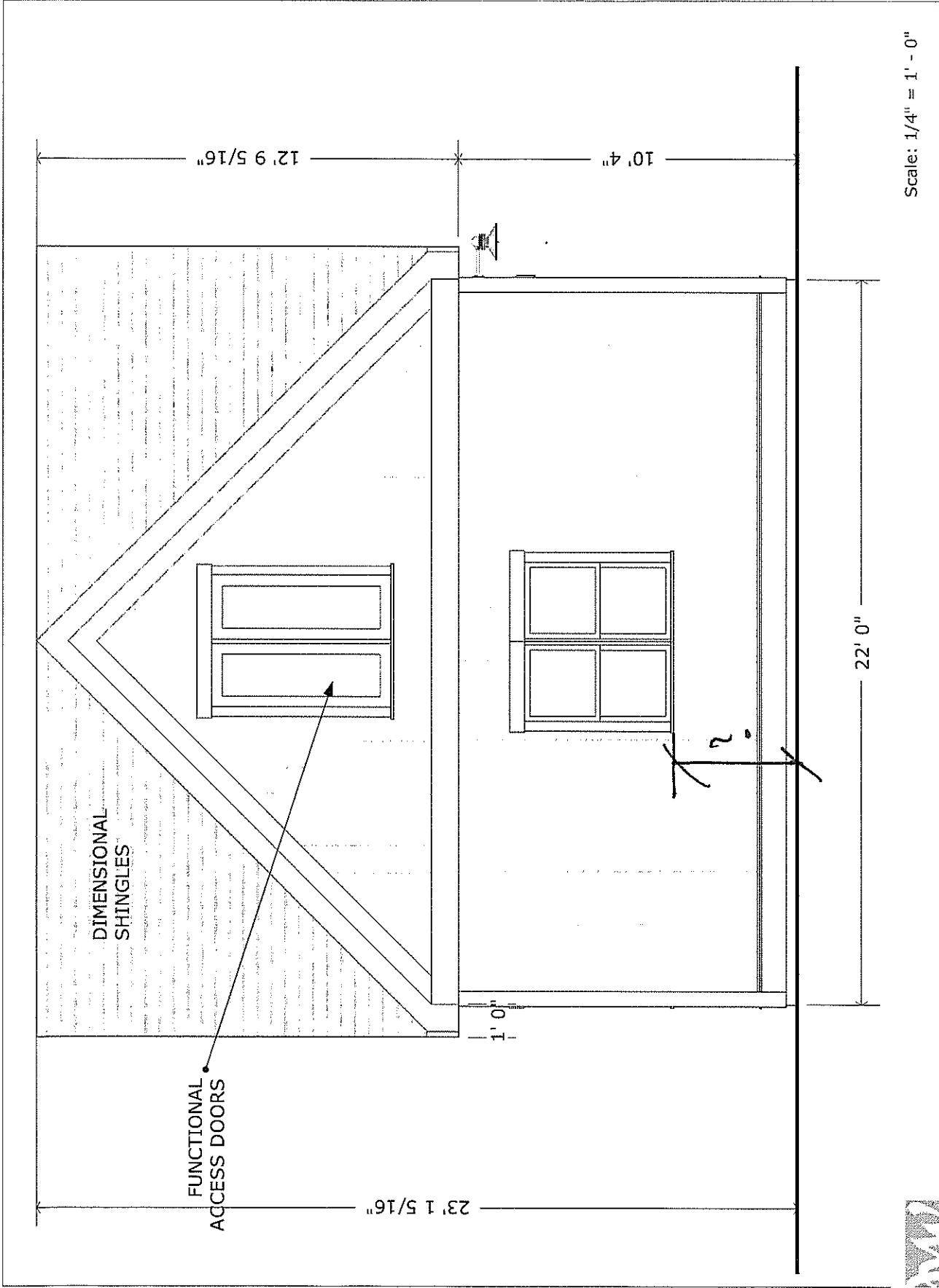

Scale: 1/4" = 1' - 0"

# NORTH ELEVATION

**THE GOLL GARAGE**  
 2037 N. 1st Street, Milwaukee, WI 53212

wikwood@att.net  
 414•562•5550  
 www.wikwood.com

**wikwood associates, inc.**  
 100A E. Pleasant Street, IW2  
 Milwaukee, WI 53217



# VICTORIAN OUTBUILDINGS

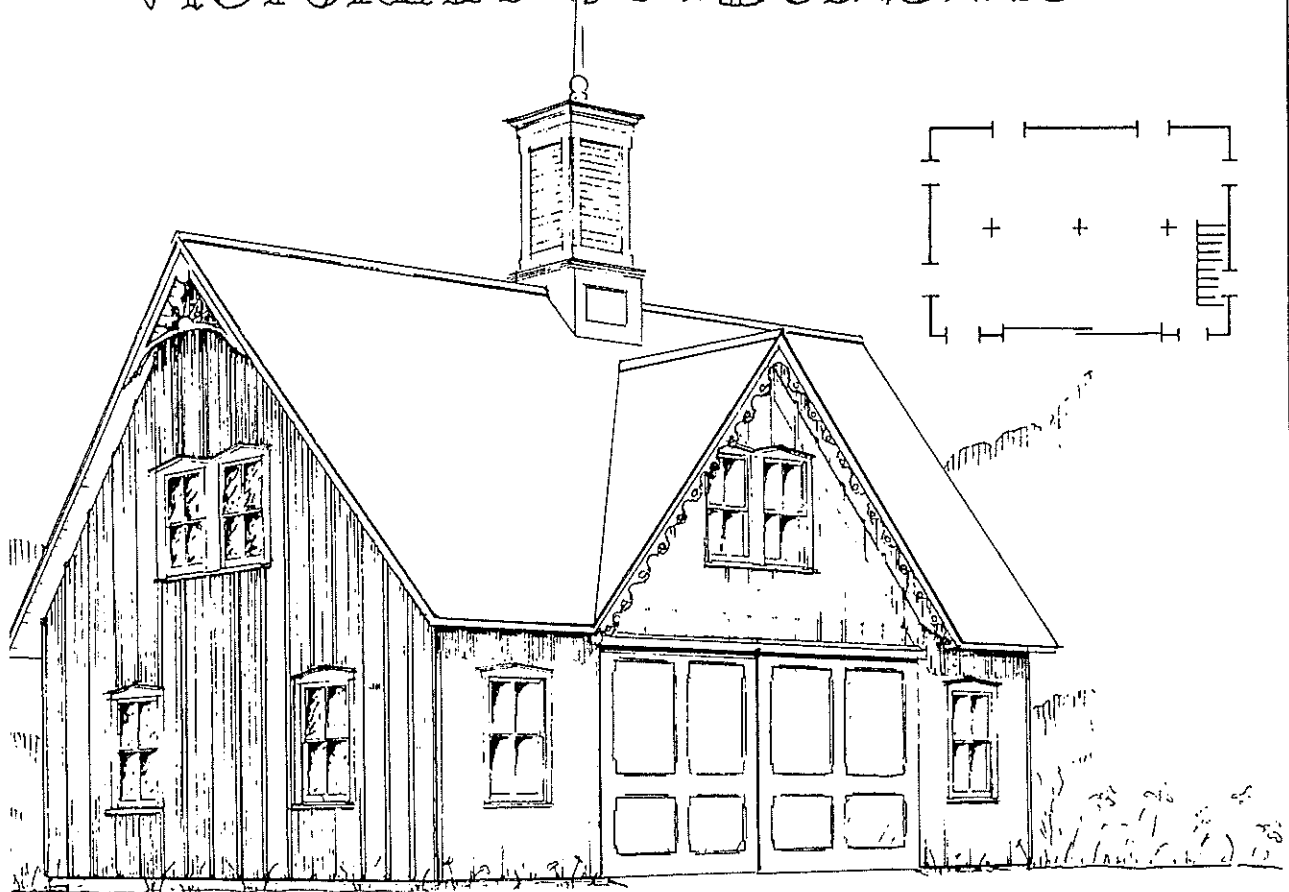

## Carriage Barn

This carriage barn with its Gothic Revival front gable and decorative eaves is a building type seen with many late-19th-century homes, particularly in towns. The barn is well adapted for use as a two-car garage and incorporates a 6' x 22' storage area at either side of the car bays plus the upstairs loft. The plan includes details for doors, trim, and gingerbread work.

### Plan G-03A-CD

Cost: \$50

SQUARE FOOTAGE .....	660
OVERALL DIMENSIONS	
WIDTH .....	30
DEPTH .....	22
HEIGHT TO RIDGE .....	25

## Children's Playhouse

Adults aren't the only ones who love Victorian houses! This Carpenter Gothic-style playhouse will be a neighborhood favorite with the children. After they have grown, it will make a useful tool/garden shed.

### Plan G-04A-CD

Cost: \$25

SQUARE FOOTAGE .....	80
OVERALL DIMENSIONS	
WIDTH .....	8
DEPTH .....	10
HEIGHT .....	14

