

CERTIFIED SURVEY MAP NO. _____

Being a re-division of the West 90 feet of Lot 7 and the West 90 feet of Lot 8 in Block 91, in Plot of Lots 3 and 6 (Week's Subdivision), in the Northwest 1/4 of the Southeast 1/4 of Section 32, Township 7 North, Range 22 East, in the City of Milwaukee, Milwaukee County, Wisconsin.

Tax Key No. 431-0928-114

Zoning: RT4

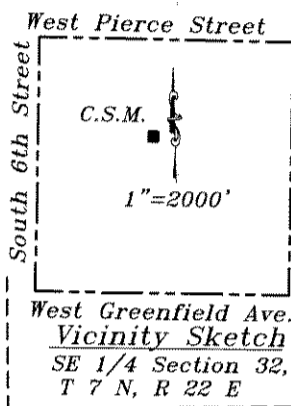
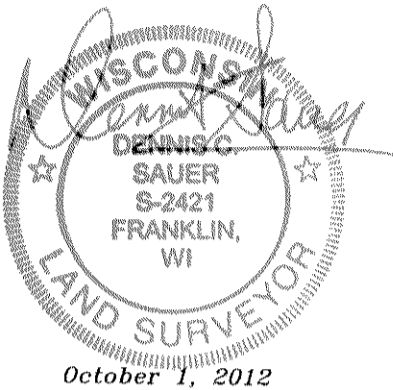

Notes:

• - Denotes 1"x 24" iron pipe set, 1.13 lbs. per lin. ft.

Map bearings refer to Grid North of the Wisconsin State Plane Co-ordinate System, (South Zone), with the South line of the SE 1/4 of Section 32, T 7 N, R22 E having an assumed bearing of N 88°29'41" E (April 2011 Datum)



Graphic Scale

1"=30'

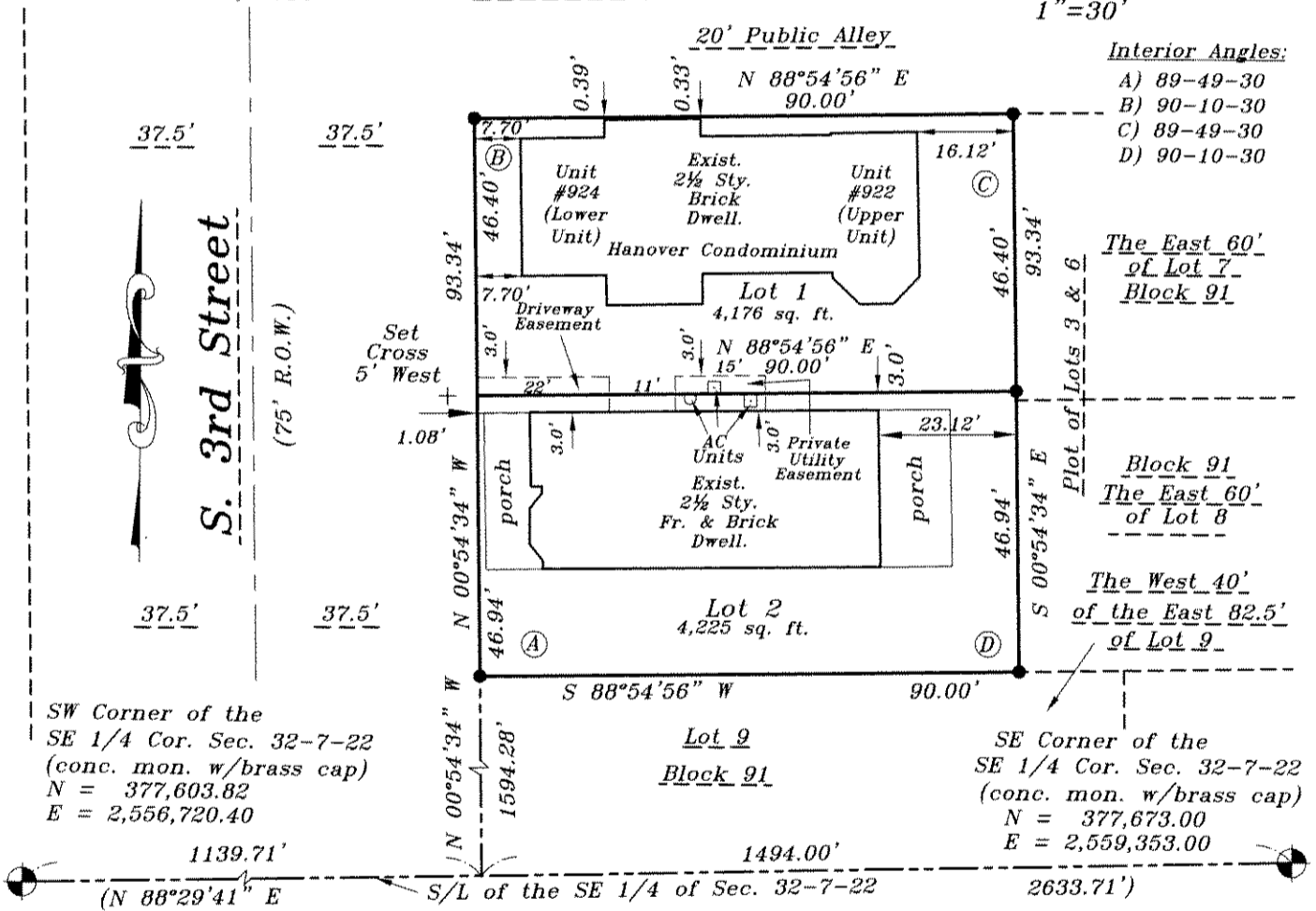

Certificates

INFRASTRUCTURE SERVICES DIVISION
 Marcia Cornell 11/1/12
 CENTRAL DRAFTING & RECORDS MANAGER
 ZY Timothy J. Chen 11/1/12
 ENGR. IN CHARGE ENVIRON. ENGR.
 CORRECT
 Jeffrey Polonake 11/1/12
 CITY ENGINEER
 APPROVED

CERTIFIED SURVEY MAP NO. _____

Being a re-division of the West 90 feet of Lot 7 and the West 90 feet of Lot 8 in Block 91, in Plot of Lots 3 and 6 (Week's Subdivision), in the Northwest 1/4 of the Southeast 1/4 of Section 32, Township 7 North, Range 22 East, in the City of Milwaukee, Milwaukee County, Wisconsin.

SURVEYOR'S CERTIFICATE

STATE OF WISCONSIN)
MILWAUKEE COUNTY) SS

I, Dennis C. Sauer, Registered Land Surveyor, do hereby certify:

That I have surveyed, divided and mapped a re-division of the West 90 feet of Lot 7 and the West 90 feet of Lot 8 in Block 91, in Plot of Lots 3 and 6 (Week's Subdivision), in the Northwest 1/4 of the Southeast 1/4 of Section 32, Township 7 North, Range 22 East, in the City of Milwaukee, County of Milwaukee, Wisconsin, bounded and described as follows: Commencing at the Southwest corner of the Southeast 1/4 of Section 32, Township 7 North, Range 22 East; thence N 88°29'41" E, along the South line of said 1/4 Section, 1139.71 feet; thence N 00°54'34" W, 1594.28 feet to the East line of South 3rd Street; thence N 00°54'34" W along said East line, 93.34 feet; thence N 88°54'56" E, 90.00 feet; thence S 00°54'34" E, 93.34; thence S 88°54'56" W, 90.00 feet to the East line of said 3rd Street. Said lands containing 8,401 square feet.

That I have made such survey, land division and map by the direction of George D. Prentice, Jr., and Federal Home Loan Mortgage Corporation, owner's of said land.

That such map is a correct representation of all the exterior boundaries of the land surveyed and the land division thereof made.

That I have fully complied with the provisions of Chapter 236.34 of the Wisconsin State Statutes and Chapter 119 of the Milwaukee Code of Ordinances, in surveying, dividing and mapping the same.

October 1, 2012
Date

Dennis C. Sauer
Dennis C. Sauer
Registered Land Surveyor S-2421

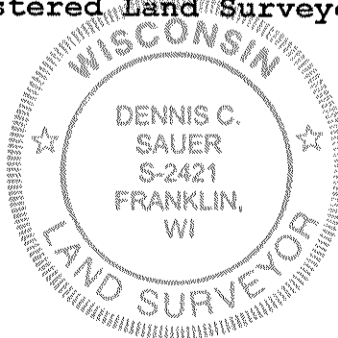

PREPARED FOR:
George D. Prentice, Jr.
928 South 3rd Street
Milwaukee, WI 53204

PREPARED BY:
Metropolitan Survey Service, Inc.
5800 Broad Street
Greendale, WI 53129

CERTIFIED SURVEY MAP NO. _____

Being a re-division of the West 90 feet ^{Plot} of Lot 7 and the West 90 ^{Northwest 1/4} feet of Lot 8 in Block 91, in (Week's Subdivision) of Lots 3 and 6, in the ~~North 1/2~~ of the Southeast 1/4 of Section 32, Township 7 North, Range 22 East, in the City of Milwaukee, Milwaukee County, Wisconsin.

OWNER'S CERTIFICATE OF DEDICATION

George D. Prentice, Jr., as owner, does hereby certify that he has caused the land described on this map to be surveyed, divided, mapped and dedicated as represented on this map in accordance with Chapter 236.34 of the Wisconsin State Statutes and the requirements of Chapter 119 of the City of Milwaukee Code of Ordinances.

In consideration of the approval of the map by the Common Council and in accordance with Chapter 119 of the Milwaukee Code, the undersigned agrees:

- a) That all utility lines to provide electric power and telephone service and cable television or communication systems, lines or cables to all lots in the certified survey map shall be installed underground in easements provided thereof, where feasible.

This agreement shall be binding on the undersigned and assigns.

IN WITNESS WHEREOF, the said George D. Prentice, Jr., has caused these presents to be signed at Milwaukee, Wisconsin, this 18th day of October, 2012.

George D. Prentice, Jr.: Owner

[Signature]

STATE OF WISCONSIN)
Milwaukee COUNTY) SS

PERSONALLY came before me this 18th day of October, 2012, George D. Prentice, Jr., Owner, to me known to be the person who executed the foregoing instrument and acknowledged the same.

[Signature]

Print Name Lisa Kleiner Wood
Notary Public-State of Wisconsin
My Commission Expires: is permanent

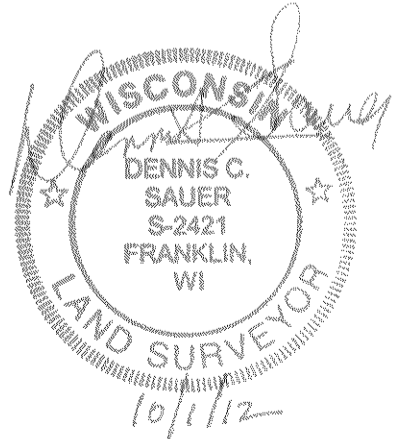

CERTIFIED SURVEY MAP NO. _____

Being a re-division of the West 90 feet of Lot 7 and the West 90 feet of Lot 8 in Block 91, in ~~Week's~~ ^{PISE} Subdivision of Lots 3 and 6, ~~in the North 1/2~~ ^(Week's Subdivision) of the Southeast 1/4 of Section 32, Township 7 North, Range 22 East, in the City of Milwaukee, Milwaukee County, Wisconsin.

CORPORATE OWNER'S CERTIFICATE OF DEDICATION

Federal Home Loan Mortgage Company, as owner, does hereby certify that they have caused the land described on this map to be surveyed, divided, mapped and dedicated as represented on this map in accordance with Chapter 236.34 of the Wisconsin State Statutes and the requirements of Chapter 119 of the City of Milwaukee Code of Ordinances.

In consideration of the approval of the map by the Common Council and in accordance with Chapter 119 of the Milwaukee Code, the undersigned agrees:

- a) That all utility lines to provide electric power and telephone service and cable television or communication systems, lines or cables to all lots in the certified survey map shall be installed underground in easements provided thereof, where feasible.

This agreement shall be binding on the undersigned and assigns.

IN WITNESS WHEREOF, the said Federal Home Loan Mortgage Corporation, has caused these presents to be signed by Brenda Bazi, (Title) Assistant Treasurer, at Denton County, Texas (State), and its corporate seal to be hereunto affixed this 26 day of October, 2012.

FEDERAL HOME LOAN MORTGAGE CORPORATION:



 Print Name Brenda Bazi
 Title Assistant Treasurer

STATE OF TEXAS)
DENTON COUNTY) SS

PERSONALLY came before me this 26 day of OCTOBER, 2012, BRENDA BAZI, ASSISTANT TREASURER (title), to me known to be the person who executed the foregoing instrument and acknowledged the same.

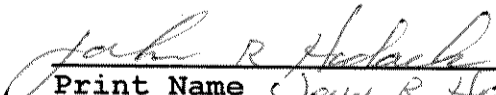

 Print Name John R. Hodack
 Notary Public-State of TEXAS
 My Commission Expires: 4-14-16

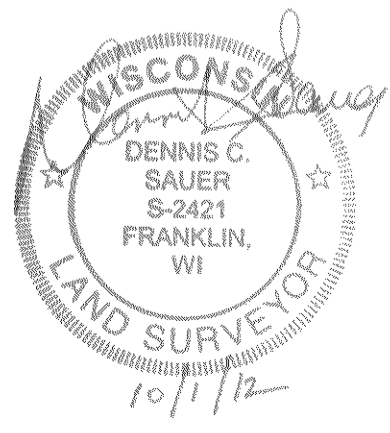
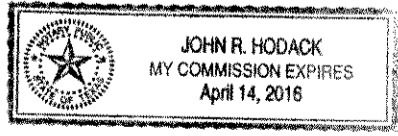

CERTIFIED SURVEY MAP NO. _____

Being a re-division of the West 90 feet of Lot 7 and the West 90 feet of Lot 8 in Block 91, in Plot of Lots 3 and 6 (Week's Subdivision), in the Northwest 1/4 of the Southeast 1/4 of Section 32, Township 7 North, Range 22 East, in the City of Milwaukee, Milwaukee County, Wisconsin.

CERTIFICATE OF CITY TREASURER

STATE OF WISCONSIN)
MILWAUKEE COUNTY) SS

I, Spencer Coggs, being the duly elected, qualified and acting City Treasurer of the City of Milwaukee, do hereby certify that in accordance with the records in the office of the City Treasurer of the City of Milwaukee there are no unpaid taxes or unpaid special assessments on the land included in this Certified Survey Map.

11/01/2012
Date

James F. Krajcar
DEPUTY CITY TREASURER
for Spencer Coggs, Treasurer
City of Milwaukee

COMMON COUNCIL APPROVAL

I certify that this Certified Survey Map was approved and adopted under Resolution File No. 121001, on this 8th day of November, 2012, by the Common Council of the City of Milwaukee.

Tom Barrett
Tom Barrett, Mayor
City of Milwaukee

James R. Owczarski
James R. Owczarski, City Clerk
City of Milwaukee

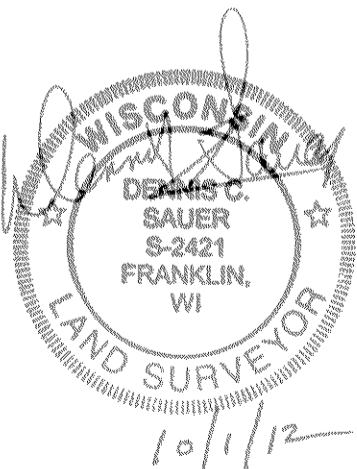

THIS INSTRUMENT WAS DRAFTED BY:
Dennis C. Sauer, R.L.S. S-2421