



CERTIFICATE OF APPROPRIATENESS APPLICATION FORM

Incomplete applications will not be processed for Commission review.
Please print legibly.

1. HISTORIC NAME OF PROPERTY OR HISTORIC DISTRICT: (if known)

J. Leuthe House

ADDRESS OF PROPERTY:

1910 N 2nd St

2. NAME AND ADDRESS OF OWNER:

Name(s): Jeffrey and Susan Teerink

Address: 1910 N 2nd St

City: Milwaukee

State: WI

ZIP: 53212

Email: steerink@att.net

Telephone number (area code & number) Daytime: 414-288-1583

Evening: 414-614-2585

3. APPLICANT, AGENT OR CONTRACTOR: (if different from owner)

Name(s): Washington Heights Woodworking

Address: 1526 N 50th Place

City: Milwaukee

State: WI

ZIP Code: 53208

Email: trafton_tim@yahoo.com

Telephone number (area code & number) Daytime: 414-350-7647

Evening: 414-350-7647

4. ATTACHMENTS: (Because projects can vary in size and scope, please call the HPC Office at 414-286-5712 for submittal requirements)

A. REQUIRED FOR MAJOR PROJECTS:

Photographs of affected areas & all sides of the building (annotated photos recommended)

Sketches and Elevation Drawings (1 full size and 1 reduced to 11" x 17" or 8 1/2" x 11")
A digital copy of the photos and drawings is also requested.

Material and Design Specifications (see next page)

B. NEW CONSTRUCTION ALSO REQUIRES:

Floor Plans (1 full size and 1 reduced to a maximum of 11" x 17")

Site Plan showing location of project and adjoining structures and fences

**PLEASE NOTE: YOUR APPLICATION CANNOT BE PROCESSED UNLESS
BOTH PAGES OF THIS FORM ARE PROPERLY COMPLETED
AND SIGNED.**

5. DESCRIPTION OF PROJECT:

Tell us what you want to do. Describe all proposed work including materials, design, and dimensions. Additional pages may be attached via email.

A. Add a bathroom exhaust fan vent to meet code. Vent will be through existing soffit on the rear of the property (east side).

B. Add a stove vent hood exhaust fan in the upper kitchen. Vent will be 6-8 inches in diameter through upper brick wall on the rear of property (east side).

6. SIGNATURE OF APPLICANT:

Signature

Susan Teerink
Please print or type name

4/29/2019
Date

This form and all supporting documentation MUST arrive by 4:00 pm (11:59 pm via email) on the deadline date established to be considered at the next Historic Preservation Commission Meeting. Any information not provided to staff in advance of the meeting will not be considered by the Commission during their deliberation. Please call if you have any questions and staff will assist you.

Mail or Email Form to:
Historic Preservation Commission
City Clerk's Office
841 N. Broadway, Rm. B1
Milwaukee, WI 53202

PHONE: (414) 286-5712 or 286-5722 hpc@milwaukee.gov www.milwaukee.gov/hpc

Or click the SUBMIT button to automatically email this form for submission.

SUBMIT



1910 N 2nd St
front of property facing West

2

1918 N 2nd St
North side of property

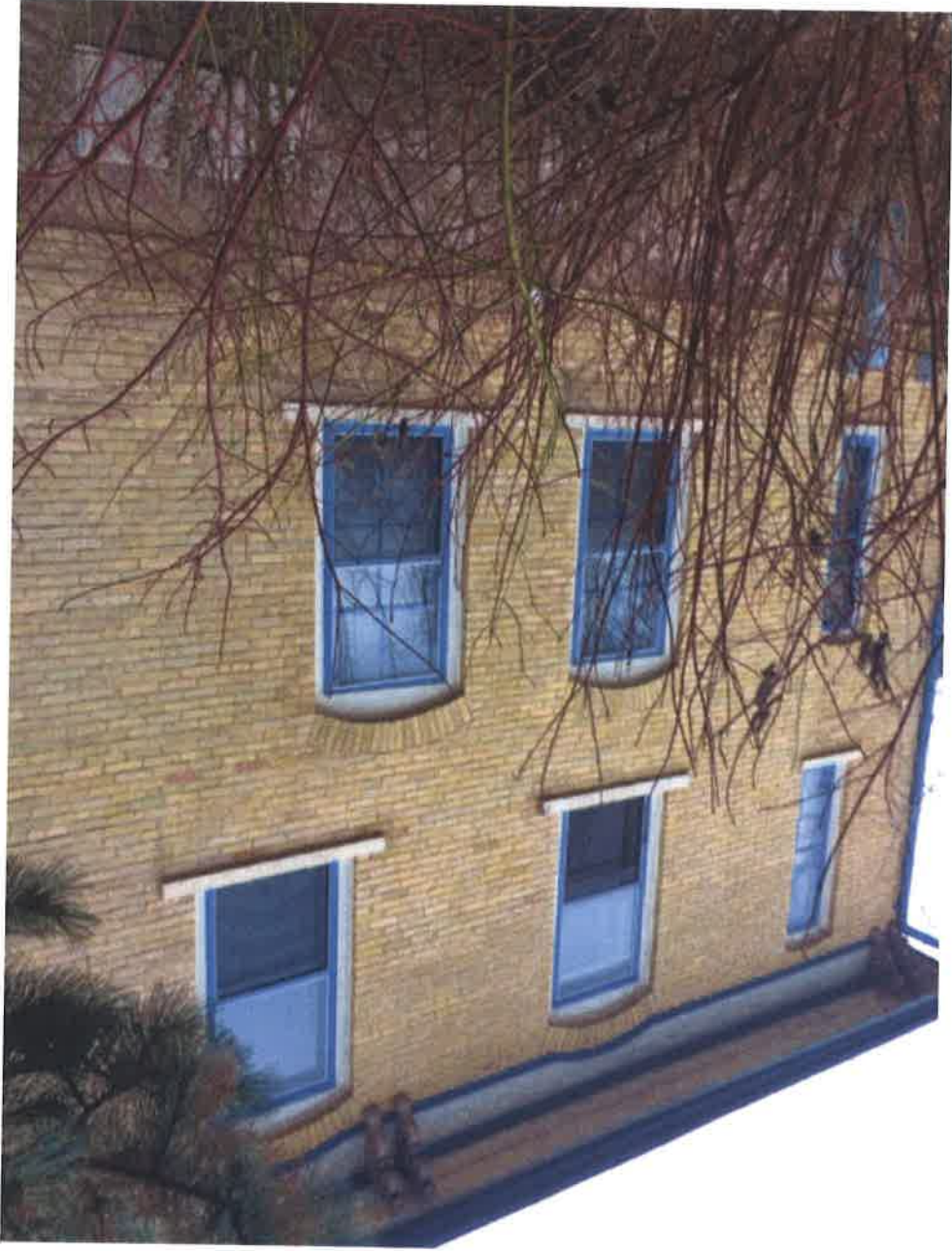



1910 N 2nd St
South side of property



1910 N 2nd St
Rear of property facing East

A. approximate location of exhaust fan in existing soffit. See page 5.
B. approximate location of stone vents. See page 6

(4)



A. Enlarged photo indicating location of bathroom exhaust fan vent.

②

B. Enlarged photo indicating location of stove exhaust fan vent.

