



# PETITION FOR A SPECIAL PRIVILEGE

ccl-246 (12/13)

SP \_\_\_\_\_  
CCF 141667

- New application \$250.00 Fee
- Amendment to add items to Special Privilege # \_\_\_\_\_ (\$125.00 Fee)
- Amendment to remove items from Special Privilege # \_\_\_\_\_ (No fee)
- Amendment for change of ownership for Special Privilege # \_\_\_\_\_ (No fee)

- File petition with the Department of Public Works, Attention: Special Privileges, 841 North Broadway, Room 919, Milwaukee, WI 53202.
- Fee must be submitted with petition. Checks should be made payable to the City of Milwaukee.
- Questions? Call 414-286-2454

To the Honorable, The Common Council of the City of Milwaukee:

The Licensee EDUCATORS CREDIT UNION  
(Name of Individual, Partners, Corporation or LLC)

being the owners of the following property known by street address as 6131 W. CENTER STREET, MILWAUKEE, WI  
(Street Address and Zip Code) 53210

in the 10<sup>TH</sup> Aldermanic District respectfully petition the Common Council of the City of Milwaukee according to the provisions of Section 66.0425 of the Wisconsin Statutes, that the following privilege be granted:

Description of Special Privilege: THE WEST EXIT STAIR AND LANDING ONTO 62ND STREET SIDEWALK

Of which a plan or sketch is herewith submitted. Petitioner agrees to comply with all laws and all ordinances of the City of Milwaukee, to abide by any order or resolution of the Common Council affecting this privilege, to be primarily liable for damages to person or property by reason of the granting of such privilege, pay annual compensation as provided by law in the sum to be fixed by the proper city officers, and to file and keep current throughout the existence of the privilege, a certificate of insurance indicating applicant holds a public liability policy in at least the sums of \$25,000.00/\$50,000.00 bodily injury, and \$10,000.00 property damage, insuring the city against any liability that might arise by reason of the privilege.

Petitioner further agrees to remove said privilege whenever public necessity so requires when so ordered upon resolution adopted by the Common Council or other legislative body.

Should this special privilege be discontinued for any reason whatsoever, petitioner agrees to remove all construction work executed pursuant to this special privilege, to restore to its former condition and to the approval of the Commissioner of Public Works, any curb, pavement, or other public improvement which was removed, changed or disturbed by reason of the granting of this special privilege. Petitioner further agrees not to contest the validity of Section 66.0425 of the Wisconsin Statutes, or the legality of this special privilege in any way.

Name (Please Print): JAMES HOOPER V.P. OF FACILITIES  
(Individual, Partner, or Agent if corporation or LLC as shown above)

Signature: James Hooper  
(Individual, Partner, or Agent if corporation or LLC)

Corporation or LLC Name: EDUCATORS CREDIT UNION  
(If applicable, as shown above)

Mailing Address (If different than property address above): 1326 WILLOW ROAD, Mt. PLEASANT, WI

(OVER)

City: MT. PLEASANT State: WI Zip: 53406

Telephone: 262-886-5900 E-Mail: jhooper@ecu.com

Architect/Engineer/Contractor (If Applicable)

Name: BUKACEK CONSTRUCTION GROUP, INC. ATTN: KEVIN OFFENBACHER

Address: 2429 SUMMIT AVENUE

City: RACINE State: WI Zip: 53404

Telephone: 262-637-9791 E-Mail: kevino@bukacek.com

**IMPORTANT NOTICE FOR CUSTOMERS PAYING BY CHECK**

When you provide a check as payment, you authorize us either to use information from your check to make a one-time electronic fund transfer from your account or to process the payment as a check transaction.

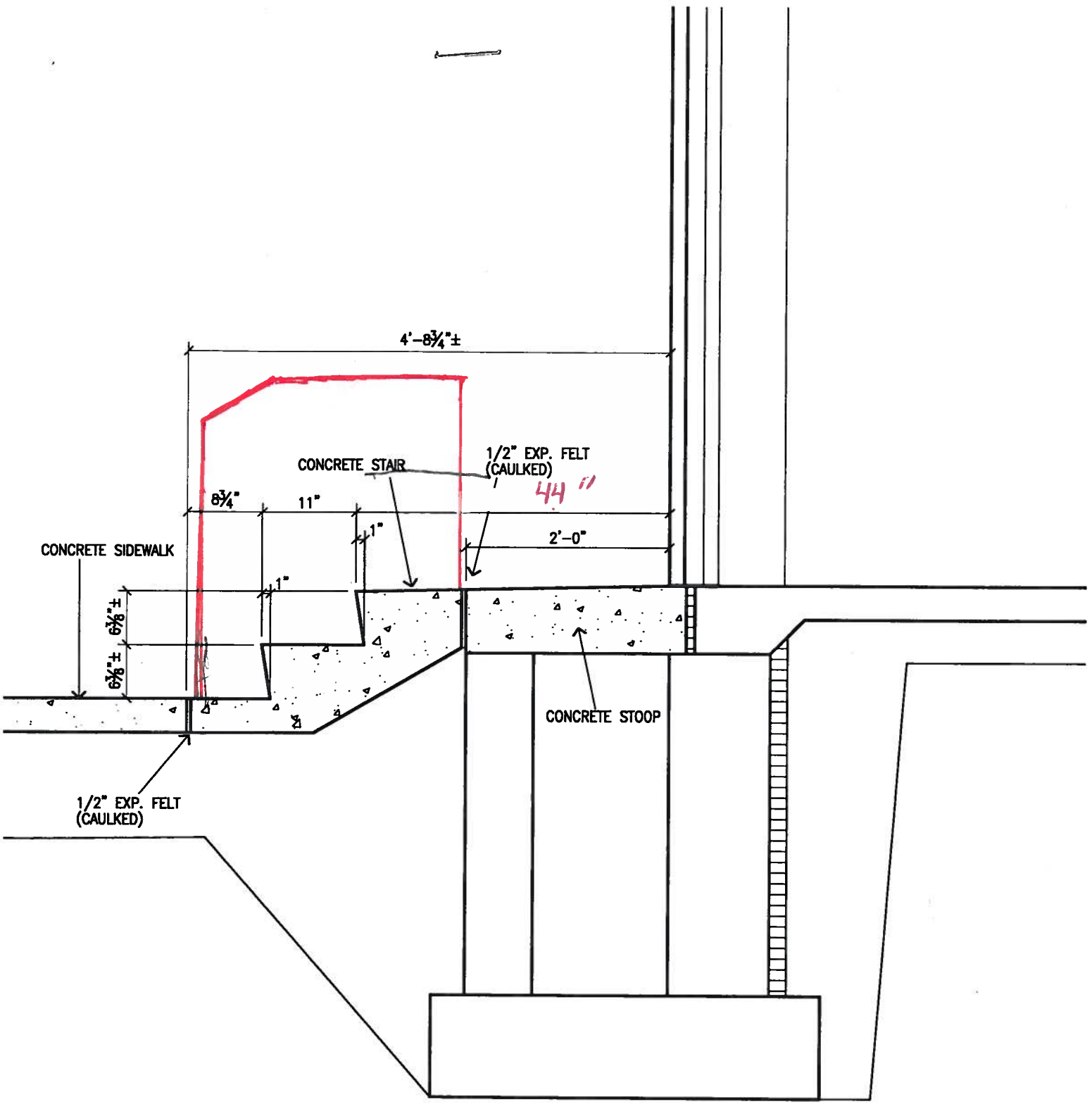

# SECTION THRU WEST EXIT STOOP

SCALE: 3/4"=1'-0"

|  |   |  |                                 |
|--|---|--|---------------------------------|
|  <p><b>MILWAUKEE ARCHITECTS &amp; PLANNERS, INC.</b><br/>         10859 WEST BLUEMOUND ROAD · SUITE 200 · MILWAUKEE, WI 53228<br/>         (414) 478-1212 · (414) 478-1862 (FAX) · www.mke-ap.com</p> | <p>PROPOSED NEW BUILDING FOR:<br/> <b>EDUCATORS CREDIT UNION</b><br/>         6131 W. CENTER STREET<br/>         MILWAUKEE, WISCONSIN</p> | <p>DATE <u>12-4-14</u><br/>         SHEET <u>R14</u> OF <u>-</u></p> | <p>PROJECT<br/> <b>1317</b></p> |
|--|---|--|---------------------------------|