



# Residential Fence Permit Application

## For 1 & 2 Family Homes

\*Work is not authorized unless permit is validated at right.

**Permit & Development Center**  
 809 N. Broadway, Milwaukee, WI 53202 | (414) 286-8211 | milwaukee.gov/permits | DevelopmentCenterInfo@milwaukee.gov

<b>Location (Exact street address – please print)</b>	<b>Circle correct use below:</b>	<b>Project cost</b>	<b>Code</b>	<b>Checked by:</b>
	One or two family?	\$ 10,600		

<b>Owner:</b> ALEXANDER AND CLAIRISSA EDWARDS	<b>Address:</b> 1842 N 2ND STREET, MILWAUKEE WI, 53212	<b>Phone:</b> 330-962-4766	<b>E-mail:</b> CMYATT05@GMAIL.COM
--	---	-------------------------------	--------------------------------------

<b>Contractor:</b> YUTKA FENCE	<b>Address:</b> 11880 12TH STREET, KENOSHA, WI, 53144	<b>Phone:</b> (262) 891-0306	<b>City license #:</b> HICN-0204240
-----------------------------------	--	---------------------------------	--

<b>Describe the fence project (circle those that apply):</b> <b>Material:</b> <del>wood</del> <del>metal</del> chain-link plastic/vinyl other _____ <b>Type:</b> open <del>picket</del> lattice solid stockade other _____ <b>Location &amp; height:</b> Front yard: 4' 5' 6' other _____ Side yard: 4' 5' 6' other _____ Back yard: 4' 5' 6' other _____ <b>Near an intersection:</b> <del>driveway/street*</del> <del>alley/street*</del> street/street* *see approval conditions below =>	<b>Provide a map of your property:</b> Indicate which direction is north. Show the location of the proposed fence, the house, garage, neighbor's buildings, streets, alleys & sidewalks. Use the box below or a separate sheet, site plan or survey if necessary.
---	---

**Permit check:**

Tax key: \_\_\_\_\_

Zoning district: \_\_\_\_\_

Historic code: \_\_\_\_\_

**Required appeals?**

Board of Zoning Appeals  
Case # \_\_\_\_\_  
Approved \_\_\_\_\_

Standards & Appeals Comm  
Case # \_\_\_\_\_  
Approved \_\_\_\_\_

Historic Preservation Comm  
COA dated \_\_\_\_\_

**NOTE: Inspections are not required during or after construction of the fence.**

- Approval conditions:**
- A fence located in the front yard may not exceed a height of 4', with limited exceptions.
  - A fence located in a side yard (between houses) may not exceed a height of 4', unless all portions of the fence higher than 4' are at least 50% open construction (e.g. lattice).
  - Solid fences placed near the intersection of two streets, a driveway with a street, or an alley with a street, shall be no more than 3' high. This applies within 10' of a driveway intersection, and within 15 to 25' of other intersections depending on the zoning district.
  - The fence must be built entirely on your property and shall not extend over lot lines.
  - Fences shall not be located within the street or alley (public) right-of-way unless the project meets all the applicable requirements of Ch 245 Milwaukee Code of Ordinances.
  - All fences shall be constructed in a workman-like manner and of approved fencing material. Plywood sheets, snow fence, chicken wire & plastic material less than ½" thick are prohibited.
  - All structural elements of the fence must face inwards (toward your property). Supports shall not face toward the street or neighboring property.
  - Solid fences 4' or more in height shall be properly anchored to a minimum depth of 30 inches.
  - All fences shall be uniform in color. Two colors are allowed if the fence is painted, stained or otherwise properly finished.
  - If the new fence is constructed parallel to and within 6' of an existing fence on the same lot, the existing fence shall be removed within 10 days of completion of the new fence.

When you provide a check as payment, you authorize us either to use information from your check to make a one-time electronic fund transfer from your account, or to process the payment as a check transaction. I attest that the above information accurately describes the property and the proposed work to be performed on it. I agree to comply with all City of Milwaukee and State of Wisconsin codes applicable to the occupancy and work stated above. No asbestos project, as defined in Ch. 66 of the Milwaukee Code of Ordinances, is included in the work performed under this permit. I understand that any falsification or misinformation may result in penalties prescribed in the Milwaukee Code of Ordinances.

Residential fence (7150.....)	\$25.00
IT & Training surcharge.....	\$0.40
Permit processing fee.....	\$10.00
<b>Total fee.....</b>	<b>\$35.40</b>

**We accept Visa, MasterCard, money orders, or checks payable to "City of Milwaukee"**

**Applicant's signature:** Clairissa Edwards **Date:** Aug 20, 2024



JOB ID: \_\_\_\_\_ TYPE:  ESTIMATE  LAYOUT  INSTALL DATE: \_\_\_\_\_ FOREMAN: \_\_\_\_\_

CUSTOMER: *Charrissa & Alex Edwards* DESIGN TECH: *Ryan* DATE: *8-8-24*

SKETCH OF PROJECT:

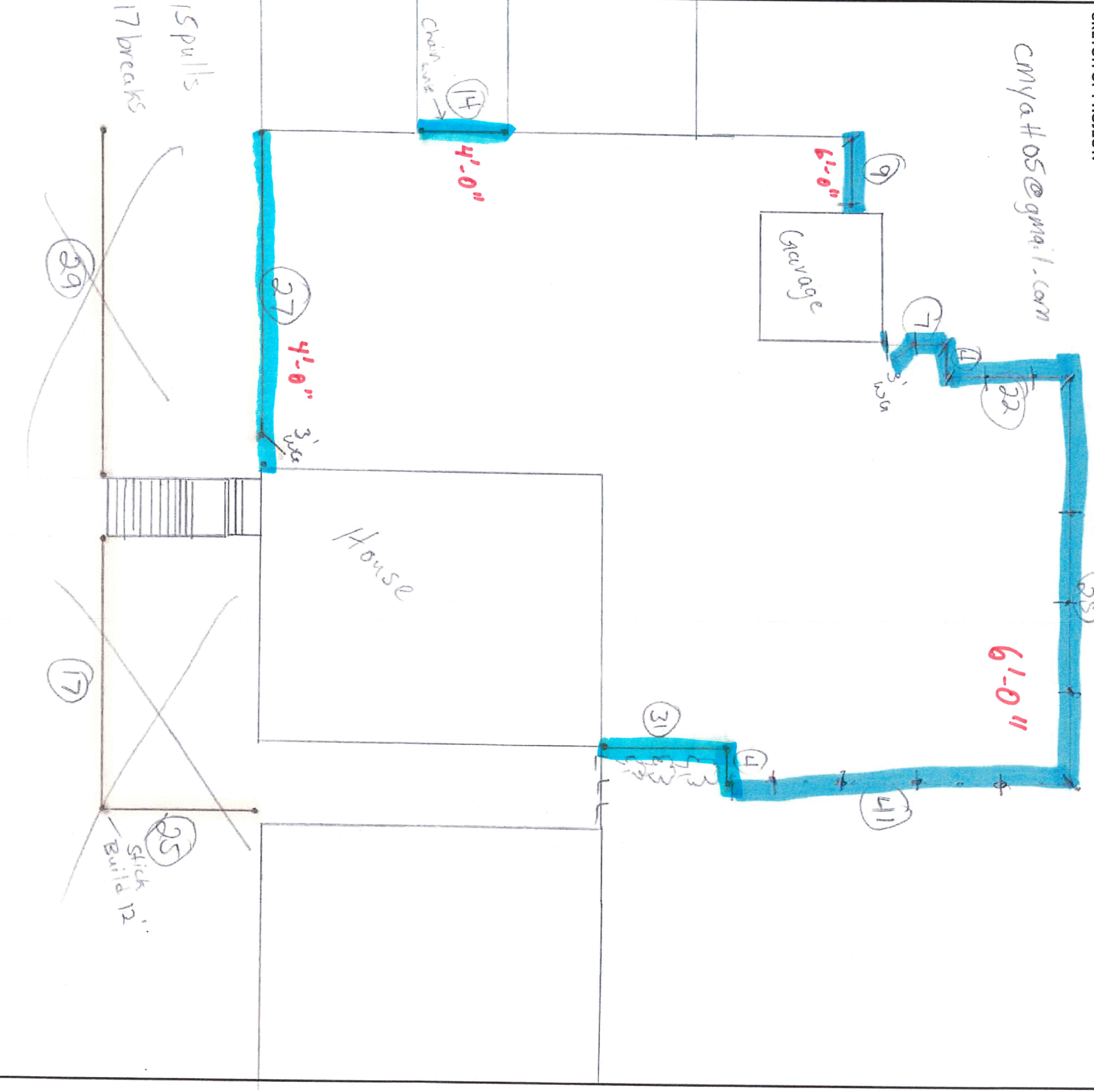

STYLE #1	STYLE #2	STYLE #3
<i>Dog Ear Picket</i>	<i>Dog Ear Picket</i>	<i>Green Chain Link</i>
HEIGHT: <i>6'</i>	HEIGHT: <i>4'</i>	HEIGHT: <i>4'</i>
FOOTAGE: <i>108'</i>	FOOTAGE: <i>27'</i>	FOOTAGE: <i>49'</i>
GATE(S): <i>(1) x 3' w/ 4'</i>	GATE(S): <i>(1) x 3' w/ 4'</i>	GATE(S):
NEW FENCE: <input checked="" type="checkbox"/> STICK BUILD	NEW FENCE: <input checked="" type="checkbox"/> STICK BUILD	NEW FENCE: <input checked="" type="checkbox"/> STICK BUILD
LEAVE FENCE: <input type="checkbox"/> MEASURE	LEAVE FENCE: <input type="checkbox"/> MEASURE	LEAVE FENCE: <input type="checkbox"/> MEASURE
REPLACEMENT: <input type="checkbox"/> UTILITIES	REPLACEMENT: <input type="checkbox"/> UTILITIES	REPLACEMENT: <input type="checkbox"/> UTILITIES
PROC: _____	PROC: _____	PROC: _____
EMAIL: _____	EMAIL: _____	EMAIL: _____
TECH: _____	TECH: _____	TECH: _____
BOM: _____	BOM: _____	BOM: _____
CREW: _____	CREW: _____	CREW: _____
TAGS: _____	TAGS: _____	TAGS: _____
DLR: _____	DLR: _____	DLR: _____
		SIGNATURE: _____