



Contact number 414 940-9924

OPEN - PRINT OFF

message

Cameron Canady

ameron Canady <thecanady2021@gmail.com>
o: cartierbaby23@gmail.com

Mon, Dec 9, 2024 at 1:06 PM

To Whom It May Concern,

I am submitting this letter to formally file a claim under Wisconsin Statute § 893.80(1), which governs claims against governmental bodies for damages caused by negligence. This claim concerns damages and injuries resulting from an incident on December 6, 2024, at approximately 10:00 PM at 18th and Vienna Avenue in Milwaukee, Wisconsin.

While driving my 2017 Ram 1500 truck, I encountered a large, unmarked hole in the road concealed by water. This hole, approximately three feet deep, caused severe damage to my vehicle's bumper and affected its overall performance. Since the incident, my vehicle has been driving improperly, requiring repairs and inspection. Additionally, the impact caused injuries to my back, for which I sought medical attention at Ascension Hospital immediately after the incident.

Under Wisconsin law, municipalities have a duty to maintain public roadways in a reasonably safe condition (Wis. Stat. § 81.15). The City of Milwaukee breached this duty by failing to identify, repair, or warn of the hazardous condition. At the time of the incident, there were no cones, signs, or warnings to alert drivers to the danger, and the city's negligence directly caused damage to my property and harm to my health.

The incident was witnessed by several individuals, including Milwaukee Police Officers Keonzay, Becerra, and Rivera (Squad 5260), who were present at the scene and can confirm the absence of any visible safety measures.

Additionally, this incident has impacted my ability to operate my business, "Big or Smalls, We Handle It All," as I rely on my truck for transporting goods and providing services. Without a functioning vehicle, I am unable to generate income to support myself, further compounding the damages caused by the city's negligence.

This incident has also significantly affected my full-time job with **Running Rebels**, a community organization dedicated to keeping youth out of trouble by mentoring and helping them find employment. My damaged vehicle has left me unable to transport these young people to job interviews and other critical activities, further hindering my ability to fulfill my professional responsibilities and impacting the youth we serve.

DAMAGES AND CLAIMED AMOUNT

Under Wis. Stat. § 893.80(1d)(b), I am requesting compensation for the following:

- Vehicle Damage:** Repair estimates for my 2017 Ram 1500 truck (attached).
- Medical Expenses:** Costs incurred for emergency treatment at Ascension Hospital (attached).
- Lost Income:** Compensation for the financial losses due to the inability to operate my business and transport youth in my role with Running Rebels.
- Pain and Suffering:** Compensation for the physical and emotional hardship caused by this incident.

Based on the damages described, I am requesting a total compensation of **\$15,000**.

DOCUMENTS INCLUDED

To support this claim, I am providing the following:

- Photos of the damage to my vehicle and the road conditions at the time of the incident.
- Repair estimates for my 2017 Ram 1500 truck.
- Medical records and bills from Ascension Hospital.
- Witness information, including the attending officers.

STATUTORY NOTICE

This claim is submitted in compliance with the notice requirements under Wisconsin Statute § 893.80(1)(a). I reserve all rights under Wisconsin law to pursue further legal action if this claim is denied or unresolved within the statutory timeline.

Please contact me at **414-940-9924** or **thecanady2021@gmail.com** during regular business hours to discuss this matter further.

Thank you for your prompt attention to this claim.

CITY OF MILWAUKEE
 2024 DEC 17 PM 2:50
 OFFICE OF CITY ATTORNEY
 17 DEC 24 PM 04:51

OFFICE OF CITY ATTORNEY
17 DEC '24 PM 04:31

AFTER VISIT SUMMARY

Cameron Canady CSN: 205895744

12/6/2024

Ascension St. Joseph, Emergency Department 414-447-2171



Ascension

Instructions



Your medications have changed

- CHANGE how you take:
 - cyclobenzaprine (FLEXERIL)
 - ibuprofen (MOTRIN)

Review details of your medication changes below.



Read the attached information

- MVA, General Precautions (English)
- MVA, No Serious Injury (English)



Pick up these medications at Ascension Rx 1103 - MILWAUKEE, WI - 5000 W CHAMBERS RM 1801

cyclobenzaprine • ibuprofen

Address: 5000 W CHAMBERS RM 1801, MILWAUKEE WI 53210
Phone: 414-447-2585



Follow up with Need Pcp

Specialty: General Practice
Contact: Ascension Contact Center
262-687-2778

Today's Visit

You were cared for today by a team of clinicians, nurses and technicians who specialize in emergency care including emergency medicine specialists: Lancaster, Jessica, Davis, Laura A

Reason for Visit

Motor Vehicle Crash

Diagnosis

MVA (motor vehicle accident), initial encounter



Blood Pressure
149/77



Temperature (Oral)
98 °F



Pulse
85



Respiration
18



Oxygen Saturation
96%

What's Next

You currently have no upcoming appointments scheduled.

Following your visit today, we strongly encourage you to follow up with a primary care provider (PCP) for your continued health journey. Establishing a relationship with a PCP is an excellent way to help you get the individualized care you need, at a time when you need it, by someone who knows you. If you are looking to schedule an appointment with your existing Ascension PCP, please contact your clinic directly. If you are looking to establish care within Ascension, please call **262-687-2778** to schedule a visit with an Ascension PCP.

Ascension Wisconsin MyChart Sign-Up

Send messages to your doctor, view your test results, renew your prescriptions, schedule appointments, and more.

Go to <https://wimychart.ascension.org/>, click "Sign Up Now", and enter your personal activation code: **XG6NK-4SB8X-P7XBA**. Activation code expires 2/4/2025.









DODGE
DODGE
05-557

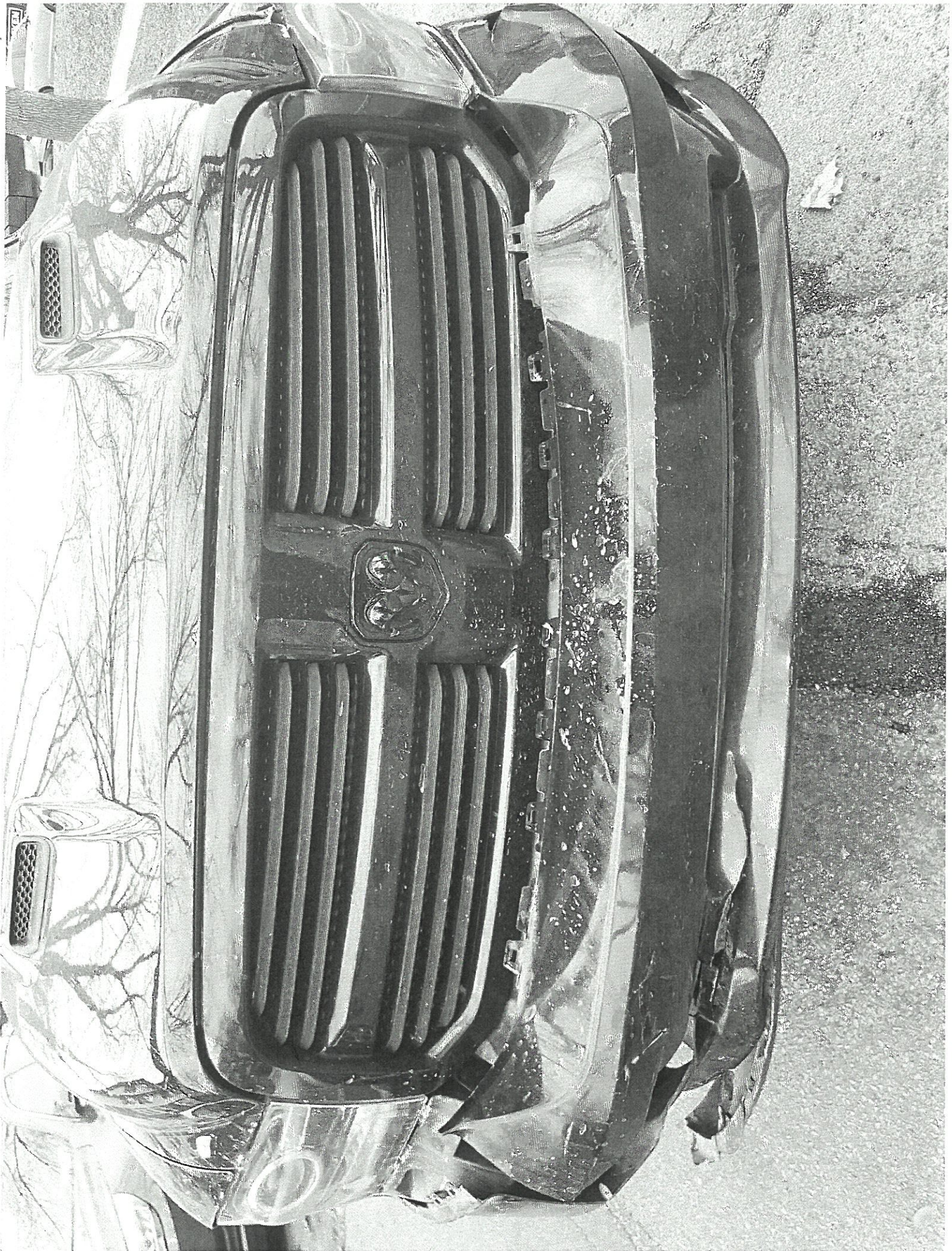

















fixing the sink hole



AMATO COLLISION CENTER-EAST

Workfile ID: 10f75fbb
PartsShare: 8hrt7d

amatocolle@yahoo.com
5200 N PORT WASHINGTON RD, Glendale, WI
53217
Phone: (414) 964-4400

Preliminary Estimate

Customer: Canady, Cameron

Job Number:

Written By: Nick Reinicke

Insured: Canady, Cameron
Type of Loss:
Point of Impact:

Policy #:
Date of Loss:

Claim #:
Days to Repair: 0

Owner:
Canady, Cameron
(414) 940-9924 Cell

Inspection Location:
AMATO COLLISION CENTER-EAST
5200 N PORT WASHINGTON RD
Glendale, WI 53217
Repair Facility
(414) 964-4400 Business

Insurance Company:

VEHICLE

2017 RAM 1500 Sport Crew Cab 4WD w/5'7" Box 4D SHORT 8-5.7L Gasoline Sequential MPI

VIN: 1C6RR7MT4HS833205	Interior Color:	Mileage In:	Vehicle Out:
License:	Exterior Color:	Mileage Out:	
State: WI	Production Date:	Condition:	Job #:

TRANSMISSION

Automatic Transmission
4 Wheel Drive

POWER

Power Steering
Power Brakes
Power Windows
Power Locks
Power Mirrors
Heated Mirrors
Power Driver Seat
Power Adjustable Pedals

DECOR

Dual Mirrors
Privacy Glass
Console/Storage

Overhead Console

CONVENIENCE

Air Conditioning
Intermittent Wipers
Tilt Wheel
Cruise Control
Keyless Entry
Message Center
Steering Wheel Touch Controls
Heated Steering Wheel
Climate Control
Backup Camera
Remote Starter
Home Link

RADIO

AM Radio

FM Radio

Stereo
Search/Seek
Auxiliary Audio Connection
Satellite Radio

SAFETY

Drivers Side Air Bag
Passenger Air Bag
Anti-Lock Brakes (4)
4 Wheel Disc Brakes
Traction Control
Stability Control
Front Side Impact Air Bags
Head/Curtain Air Bags
Hands Free Device

SEATS

Cloth Seats
Bucket Seats
Reclining/Lounge Seats
Heated Seats

WHEELS

20" Or Larger Wheels

PAINT

Clear Coat Paint

OTHER

Fog Lamps
Signal Integrated Mirrors
California Emissions

TRUCK

Rear Step Bumper
Power Rear Window

Preliminary Estimate

Customer: Canady, Cameron

Job Number:

2017 RAM 1500 Sport Crew Cab 4WD w/5'7" Box 4D SHORT 8-5.7L Gasoline Sequential MPI

Line	Oper	Description	Part Number	Qty	Extended Price \$	Labor	Paint
1		FRONT BUMPER					
2		O/H front bumper				2.4	
3	**	Repl A/M Bumper cover w/o park sens.	68197698AA	1	446.00	Incl.	2.8
4		Add for Clear Coat					1.1
5	**	Repl A/M CAPA Lower deflector	68033135AA	1	117.00	Incl.	
6	**	Repl A/M Closure panel	68207015AA	1	52.00	Incl.	
7	**	Repl A/M CAPA Energy absorber	68145441AC	1	295.00	0.5	
8		FRONT LAMPS					
9	**	Repl A/M RT Fog lamp assy w/o Rebel	68104820AF	1	141.00	Incl.	
10		Aim fog lamps				0.3	
11		FRAME					
12	*	Rpr Frame assy 4WD				4.0	1.0
13		MISCELLANEOUS OPERATIONS					
14	#	Subl Hazardous waste removal		1	3.00 T		
15	#	Repl Cover Car		1	5.00 T		
16	#	Color tint / color match		1			0.5
17	#	Repl Flex additive		1	8.00 T		
18	#	Subl Four wheel alignment		1	135.00 T		
SUBTOTALS					1,202.00	7.2	5.4

ESTIMATE TOTALS

Category	Basis	Rate	Cost \$
Parts			1,051.00
Body Labor	7.2 hrs @	\$ 70.00 /hr	504.00
Paint Labor	5.4 hrs @	\$ 70.00 /hr	378.00
Paint Supplies	5.4 hrs @	\$ 50.00 /hr	270.00
Miscellaneous			151.00
Subtotal			2,354.00
Sales Tax	\$ 2,354.00 @	5.9000 %	138.89
Grand Total			2,492.89
Deductible			0.00
CUSTOMER PAY			0.00
INSURANCE PAY			2,492.89

MOTOR VEHICLE REPAIR PRACTICES ARE REGULATED BY CHAPTER ATCP 132, WIS. ADM. CODE, ADMINISTERED BY THE BUREAU OF CONSUMER PROTECTION, WISCONSIN DEPT. OF AGRICULTURE, TRADE AND CONSUMER PROTECTION, P.O. BOX 8911, MADISON, WISCONSIN 53708-8911.

Preliminary Estimate

Customer: Canady, Cameron

Job Number:

2017 RAM 1500 Sport Crew Cab 4WD w/5'7" Box 4D SHORT 8-5.7L Gasoline Sequential MPI

THIS ESTIMATE HAS BEEN PREPARED BASED ON THE USE OF ONE OR MORE REPLACEMENT PARTS SUPPLIED BY A SOURCE OTHER THAN THE MANUFACTURER OF YOUR MOTOR VEHICLE. WARRANTIES APPLICABLE TO THESE REPLACEMENT PARTS ARE PROVIDED BY THE MANUFACTURER OR DISTRIBUTOR OF THE REPLACEMENT PARTS RATHER THAN BY THE MANUFACTURER OF YOUR MOTOR VEHICLE.

Estimate based on MOTOR CRASH ESTIMATING GUIDE and potentially other third party sources of data. Unless otherwise noted, (a) all items are derived from the Guide DR3TM13, CCC Data Date 12/09/2024, and potentially other third party sources of data; and (b) the parts presented are OEM-parts. OEM parts are manufactured by or for the vehicle's Original Equipment Manufacturer (OEM) according to OEM's specifications for U.S. distribution. OEM parts are available at OE/Vehicle dealerships or the specified supplier. OPT OEM (Optional OEM) or ALT OEM (Alternative OEM) parts are OEM parts that may be provided by or through alternate sources other than the OEM vehicle dealerships with discounted pricing. Asterisk (*) or Double Asterisk (**) indicates that the parts and/or labor data provided by third party sources of data may have been modified or may have come from an alternate data source. Tilde sign (~) items indicate MOTOR Not-Included Labor operations. The symbol (<>) indicates the refinish operation WILL NOT be performed as a separate procedure from the other panels in the estimate. Non-Original Equipment Manufacturer aftermarket parts are described as Non OEM, A/M or NAGS. Used parts are described as LKQ, RCY, or USED. Reconditioned parts are described as Recond. Recored parts are described as Recore. NAGS Part Numbers and Benchmark Prices are provided by National Auto Glass Specifications. Labor operation times listed on the line with the NAGS information are MOTOR suggested labor operation times. NAGS labor operation times are not included. Pound sign (#) items indicate manual entries.

Some 2024 vehicles contain minor changes from the previous year. For those vehicles, prior to receiving updated data from the vehicle manufacturer, labor and parts data from the previous year may be used. The CCC ONE estimator has a list of applicable vehicles. Parts numbers and prices should be confirmed with the local dealership.

The following is a list of additional abbreviations or symbols that may be used to describe work to be done or parts to be repaired or replaced:

SYMBOLS FOLLOWING PART PRICE:

m=MOTOR Mechanical component. s=MOTOR Structural component. T=Miscellaneous Taxed charge category. X=Miscellaneous Non-Taxed charge category.

SYMBOLS FOLLOWING LABOR:

D=Diagnostic labor category. E=Electrical labor category. F=Frame labor category. G=Glass labor category. M=Mechanical labor category. S=Structural labor category. (numbers) 1 through 4=User Defined Labor Categories.

OTHER SYMBOLS AND ABBREVIATIONS:

Adj.=Adjacent. Algn.=Align. ALU=Aluminum. A/M=Aftermarket part. Blnd=Blend. BOR=Boron steel. CAPA=Certified Automotive Parts Association. CFC=Carbon Fiber. D&R=Disconnect and Reconnect. HSS=High Strength Steel. HYD=Hydroformed Steel. Incl.=Included. LKQ=Like Kind and Quality. LT=Left. MAG=Magnesium. Non-Adj.=Non Adjacent. NSF=NSF International Certified Part. O/H=Overhaul. Qty=Quantity. Refn=Refinish. Repl=Replace. R&I=Remove and Install. R&R=Remove and Replace. Rpr=Repair. RT=Right. SAS=Sandwiched Steel. Sect=Section. STS=Stainless Steel. Subl=Sublet. UHS=Ultra High Strength Steel. N=Note(s) associated with the estimate line.

Preliminary Estimate

Customer: Canady, Cameron

Job Number:

2017 RAM 1500 Sport Crew Cab 4WD w/5'7" Box 4D SHORT 8-5.7L Gasoline Sequential MPI

CCC ONE Estimating - A product of CCC Intelligent Solutions Inc.

The following is a list of abbreviations that may be used in CCC ONE Estimating that are not part of the MOTOR CRASH ESTIMATING GUIDE:

BAR=Bureau of Automotive Repair. EPA=Environmental Protection Agency. NHTSA= National Highway Transportation and Safety Administration. PDR=Paintless Dent Repair. VIN=Vehicle Identification Number.

Preliminary Estimate

Customer: Canady, Cameron

Job Number:

2017 RAM 1500 Sport Crew Cab 4WD w/5'7" Box 4D SHORT 8-5.7L Gasoline Sequential MPI

PARTS SUPPLIER LIST

Line	Supplier	Description	Price
3	Keystone, Inc 4410 N. 132ND STREET, SUITE A BUTLER WI 53007 (414) 463-1019	#CH1000A10 A/M Bumper cover w/o park sens. Quote: 2772306901 Expires: 01/23/25	\$ 446.00
5	Keystone, Inc 4410 N. 132ND STREET, SUITE A BUTLER WI 53007 (414) 463-1019	#CH1090146PP A/M CAPA Lower deflector Quote: 2772307655 Expires: 01/23/25	\$ 117.00
6	Keystone, Inc 4410 N. 132ND STREET, SUITE A BUTLER WI 53007 (414) 463-1019	#CH1036159 A/M Closure panel Quote: 2772308250 Expires: 01/23/25	\$ 52.00
7	Keystone, Inc 4410 N. 132ND STREET, SUITE A BUTLER WI 53007 (414) 463-1019	#CH1070834C A/M CAPA Energy absorber Quote: 2772308799 Expires: 01/23/25	\$ 295.00
9	Keystone, Inc 4410 N. 132ND STREET, SUITE A BUTLER WI 53007 (414) 463-1019	#CH2593147V A/M RT Fog lamp assy w/o Rebel Quote: 2772335921 Expires: 01/23/25	\$ 141.00